In Seven Parts and Magazine— 138 Pages.
PART I— TELEGRAPH SHEET—13 PAGES

The Times
1781 1915 LOS ANGELES

Liberty Under Law—Equal Rights—True Industrial Freedom

SUNDAY MORNING, OCTOBER 24, 1915

PRICE 2½ CENTS { Delivered to Subscribers. } At All Hotels and on Railway Trains, 5c. On Streets and News Stands, 3 Cents

"ONE MORE POUNCE AND WE'VE GOT 'EM;" CONAN DOYLE'S PROPHECY OF VICTORY.

Mystery.

SHIPPING ALARMED.

Germans may Raid in Caribbean.

Plottering Plots Aimed at Both Great Britain and Mexico Indicated.

Spy with Millions to Start Trouble Said to be Under Arrest.

Disappearance of Interned Officers and Boats Puzzles Officials.

[BY A. P. NIGHT WIRE.]

WASHINGTON, Oct. 23.—A tangled skein of circumstances is perplexing officials here, leading either to the institution of a new commerce raiding campaign against in the Caribbean Sea, or the hatching of a series of filibustering expeditions against Mexico. The War, Navy and State departments have worked on the mystery several days, without result.

The departure of several seagoing vessels, the escape of German naval officers interned at Norfolk and the mysterious movements of several American yachts in the Gulf of Mexico have baffled not only officials of the Washington government, who are anxious to prevent violations of neutrality through use of American territory as a base of naval operations, but also agents of the British government, who fear a commerce raiding campaign is about to be begun against

(Continued on Second Page.)



Sir Arthur Conan Doyle,

The creator of Sherlock Holmes, who, in an exhaustive analysis of the facts of the war, predicts England is bound to win and that Britain has already won at all points as against Germany.

THE WORLD'S NEWS IN TODAY'S TIMES.

The Foremost Events of Yesterday: (1) Conan Doyle's Prophecy. (2) Discovery of Alleged Filibustering Plots in the Caribbean. (3) Mexico. (4) The Expositions. (5) The Panama Canal Troubles. (6) Redfield's Overseas Trust Proposal. (7) The Campaign Against the Anti-Party Forces in California.

INDEX.

PART I.
Shipping Losses During Month.
Sir Conan Doyle on the War.
Germany's Trade by Trust Only.
Shipping Along Pacific Slope.
Times Printing Office Misused.
Administration Eats Its Words.
Prize Contest Winners Named.
"Dixie" Calls Ones Hundred.
Big Money in Avocados.
Notes From Southland Counties.
Weather Report: City in Brief.
PART II.
Thousands See Floral Exhibit.
Council Chiefs to Foregather.
Civics: Pen Points: Verse.
Facts on Ballot Propositions.
Women Vote, Assert Both Sides.
Women's Work: Women's Clubs.
Public Service: City Hall; Courts.
PART III.
Theaters and Playhouses.
Musical Notes and Comment.
Art of the Moving-picture Houses.
The Helping Hand.
Society: Realm of Local Society.
Out-of-town Society Gossip.
Events of Art and Artists.
Book Reviews: Literature Notes.
Education and America's Art.
PART IV.
Want Ads: Classified Advertisements.
PART V.
Editorials: Daily News; Fact and Comment.
PART VI.
Sports and Automobiles.
PART VII.
Society Events and Fashion Sheet.
THE ILLUSTRATED WEEKLY.
Complete Stories and Complete—32 Pages.

SUMMARY.

THE SKY. Clear. Wind at 5 p.m., northwesterly, 6 miles. Thermometer, at 5 p.m., 72 deg.; lowest, 48 deg. Forecast for To-day: Fair.

THE CITY. Ten thousand persons attended the brilliant opening of the Motor Automobile and Flower Show. Mayor Rose declared the vote Tuesday on anti-party laws will be close. Trolley lines were suspended pending inquiry into the killing of one boy and wounding of another.

SOUTHERN CALIFORNIA. Funds raised by Gov. Castro in Calexico have been tied up by legal action brought by a Carranza agent. Flooding to points along the West Coast of Mexico promises speedy development of tourist traffic.

PACIFIC SLOPE. There is considerable mining boom at Oatman, Ariz.

The administration has decided to fight the tax amendment, fearing it will have a bad effect on the anti-party bill.

GENERAL EASTERN. Thousands of women took part yesterday in the suffrage parade in New York.

New Mexico is claiming a part of Colorado and may start a suit to settle the question.

WASHINGTON. There is considerable mystery now attached to the disappearance of the interned German officers, and it is thought they may be planning a Mexican raid.

The Supreme Commandery Scottish Rite Masons ended its session in Washington yesterday.

President Wilson and his party were stopped by a Frederick (Md.) policeman for breaking a traffic rule.

Redfield's plan for an American overseas trust.

MEXICO. Texans have made an appeal to Washington for relief from continuous Mexican raids on the border.

FOREIGN. It is now reported the Panama Canal will be opened again on January 1.

THE GREAT WAR. The Situation to Date: New offensive of the allies to relieve the strain on Servia.

Continued advance of the Austro-German and the Bulgarian armies in Servia.

Allied warships bombard the Bulgarian coast.

COMMENT ON THE SITUATION.

The Austro-German campaign appears to be developing and progressing in the Balkans "per programme" and Berlin is boasting that the entente powers can do nothing now or at any time in the future to stay the rush to Constantinople. The deadlocks in France and Russia persist, and Italy, while again on the offensive, has made no appreciable headway. Sir Arthur Conan Doyle, however, finds satisfaction in what he states to be the fact that as between Germany and England, England is the victor; but it is cold consolation. A signed dispatch from Berlin declares that the undercurrent of belief there is that the war is virtually over.

The Carranzistas have been authorized to send troops through United States territory in order the better to handle the border situation on the Mexican side. At the same time an agent of Buffalo Bill has arrived in El Paso with an offer of half a million dollars to annex "Pancho" Villa to Mr. Cody's wild west show.

NOTE TO READERS. It is a mistake to jump at the wrong conclusion that all, or the most important news is to be found on the first page. Consult the Index and the Summary, then read the entire paper and get all the news of the day.

Sherlock Holmes.

ENGLAND ELECTRIFIED BY FAMOUS NOVELIST.

Tells Britain that She Has Won Game as Against the Germans.

Fantastic Fears of Failure Spring from a Pessimism, He Says, Born of Unacquaintance with the Facts and the Achievements Already Accomplished — His Resume of the World War.

BY SIR ARTHUR CONAN DOYLE.

[BY ATLANTIC CABLE AND DIRECT WIRE—EXCLUSIVE DISPATCH.]

LONDON, Oct. 23.—The Duke of Wellington, in one of those acute philosophic asides which cropped up occasionally in his business-like correspondence, remarked that a deep vein of madness ran through the British character. The noun is perhaps rather harsh, but our best friends have found marked eccentricity in our mental processes. One of the most curious manifestations is a tendency to excessive and ill-timed self-depreciation, not universal, for we have our optimists and even our braggarts, but so clamorous at times as to engage the attention of the whole world and completely deceive them as to our real situation and character.

The historian will find the phenomenon at all ages of our chronicle, and I expect that the original blue-skinned savage, as he poled his corracle along our creeks, was already lamenting the degeneration of his stock. It has, however, grown upon us with the years and surely the most absurd sight of all the ages is that of Great Britain during our generation moaning and sobbing over her own inefficiency, while rapidly gathering up as much of the earth's surface and of the world's wealth as she could possibly lay her hands upon.

STRIKING CONTRASTS.

No better illustration of this national tendency could be found than a contrast between the German and British press during the last few months. If one were to take them at their face value, one would imagine, to read these articles, that Germany was not only confident of the future, but had in the past reason to congratulate herself upon the results of her efforts against Great Britain, while, on the British side, one would gather that there was great despondency and that up to now we had no reason to be satisfied with anything which we had done in the war.

Yet in our heart of hearts we are as certain of victory as that tomorrow's sun will come, and a dispassionate survey will satisfy any student of history that no great war in which our country has ever been engaged has been marked in the same space of time by such triumphant successes as those of the last fourteen months. Our troubles have been those of our allies; our victories have largely been our own. Germany can make a good showing up to date against the coalition. Against Great Britain she has been beaten at every turn.

Consider what we have done in this short space of time and compare it with the opening of any of our greater wars. In our war against the French republic it was nearly two years after its inception that Howe's victory gave us a gleam of success. In the great war against Napoleon it was again two years before Trafalgar ended the fear of imminent invasion and twelve years of very varying fortunes before we won through.

Now, look at the work of fourteen months. We have annexed the whole great German colonial empire, with the exception of East Africa and a district in Kameruns; we have swept the German flag, both imperial and mercantile, off the face of the ocean; we have completely sterilized her fleet; we have repelled her serious submarine attack; played our game so successfully that the flux of time shows us stronger, not weaker, in comparison; we have conquered Mesopotamia from the Turks; we have completely repelled their attempted invasion of Egypt; we have helped to save Paris; we have, with French and Belgian assistance, but mainly by our own exertions, stopped the advance upon Calais, inflicting a loss of several hundreds of thousands upon the Germans; we have, by our intervention at Antwerp, helped extricate the Belgian army; finally, and greatest of all, we have raised an enormous voluntary army, which is large enough to turn the scales between the European forces, and we have converted ourselves, with wonderful adaptability, into the great factory and munition store of the allies.

That is our story, and if any man cannot see that it is a wonderful one, he is not merely a pessimist, but blind.

What have we to put on the side of the account? I am dealing for the moment with large results, and not with details. Where have we failed?

In the whole world our serious critic could only point to one place, the Dardanelles. But have we failed in the Dardanelles?

I believe that if we should never force the straits the enterprise has none the less been worth the undertaking. We have lost 100,000. How many have the Turks lost? Certainly not less. We have held up a great body of their best troops, who would otherwise have been operating against us on the Egyptian and Mesopotamian fronts or in the Caucasus against the Russians. Gen. Ian Hamilton has taken the pressure off Gen. Maxwell on the one side and Gen. Nixon on the other.

DARDANELLES VICTORY.

But the greatest of all the results from the Dardanelles expedition is that it has united us with Russia as nothing else could have done. She cannot now say, as she might have said, that we thought only of our own empire. We have spent our blood and our ships in trying to force the gates which close her in. When the episode remains a historical reminiscence, like the passage of Admiral Duckworth, in 1907, this great result will still remain.

Again one sequel which may prove to be of vital importance may spring from the Dardanelles. It is our operation there and

(Continued on Fifth Page.)



Eliseo Arredondo,

The go-between between Venustiano Carranza and the United States government. It is reported that Senor Arredondo will probably be appointed the first Ambassador to the United States of the new government in Mexico established by Carranza.

Permit.

MORE FAVORS TO CARRANZA.

HIS TROOPS PERMITTED TO ENTER UNITED STATES.

Five Thousand Warriors to Travel from Laredo to Douglas and then Re-enter Their Native Land to Continue the Warfare Against the Villa Bandits Along the Border.

[BY A. P. NIGHT WIRE.]

LAREDO (Tex.) Oct. 23.—Permission for 5000 Carranza troops to journey through American territory from here to Douglas, Ariz., where they will re-enter Mexico, has been granted by the United States government, according to reports here tonight. No troops have begun to move yet.

PERSHING NOT NOTIFIED.

[BY A. P. NIGHT WIRE.]

EL PASO (Tex.) Oct. 23.—Gen. J. J. Pershing, commanding the Eighth Infantry battalion at Fort Bliss, said tonight he had received no word from the War Department as to the transportation of Carranza troops through Laredo to reinforce the garrison at Agua Prieta, opposite Douglas, Ariz.

The general said ,however, he had local report that United States troops were moving westward along the border.

MUST GO UNARMED.

[BY A. P. NIGHT WIRE.]

WASHINGTON, Oct. 23.—Arrangements for passage through American territory of unarmed Carranza troops to reinforce the garrison at Agua Prieta were made after recognition of the de facto government, it was learned here tonight. A precedent was established during the Madero regime, when the Taft administration allowed Mexican troops to cross Texas to reach points inaccessible by Mexican railroad lines.

Since the United States now is dealing with recognized government in Mexico, no state of war exists there so far as the American government is concerned, and the movement of the Carranza troops is looked upon as a move to prevent fighting on the international line at Agua Prieta with the possible injury to Americans in Arizona. The reinforcements are expected to enable Gen. Calles, the Carranza commander at Agua Prieta, to defend the city against any Villa attack at a great distance from the border.

One of the peculiar features of the situation is that under the present status of the Carranza government, even if defeated at Agua Prieta, his troops would not be interned if they fled across the border, although their passage into the United States with arms in their possession might subject them to temporary detentions.

TO BUY VICTUALS FOR CARRANZISTAS.

[BY A. P. NIGHT WIRE.]

SAN FRANCISCO, Oct. 23. — Jose Obregon, brother of the Carranza general, Alvaro Obregon, arrived here today from Los Angeles in company with B. A. Almada, special Carranza agent, to close contracts for the purchase of food, clothing and munitions for the use of Gen. Carranza's forces.

Mr. Almada said that the Carranza government had chartered five steam freight vessels, all of which are now said to be in Mexican waters, some being used as troop ships. The steamers are said to be the Cetriana, Solarno, Carlos, Fort Barry and the South Coast.

Sacrifices.

LOSSES FOR THE MONTH MORE THAN ONE MILLION.

Rivers of Europe Are Carrying a Crimson Tide to the Sea.

Germans Believe England and France Have Spent Most of Their Force in Their Offensive and that They will Have an Easy Walk to Constantinople After the Serbs Have been Silenced.

BY OSWALD F. SCHUETTE.

[BY ATLANTIC CABLE AND DIRECT WIRE—EXCLUSIVE DISPATCH.]

BERLIN, Oct. 22 (via London, Oct. 23.—The month just past has been the bloodiest and most decisive in the history of the world. The long-promised and terrible French and British offensive, which began September 21, is now ended. At the same time the fighting on all the other fronts reached a climax. The result has been that in thirty days the loss in killed and wounded has exceeded the terrifying figure of 1,000,000. There have been thirty days of slaughter on every front, so that many of the rivers of Europe are carrying crimson tides to the sea.

Though fighting is still going on along the west front the allies' offensives are at an end. Fearful sacrifices netted the British and French nothing but slight gains of land—gains absolutely without significance—while the failure of the long-threatened operations, with the enormous expenditure of stores and ammunition by the allies leaves the Germans free to make greater offensives on the other fronts, especially in Servia, where they are now hacking their way toward Constantinople.

It is possible that the British will be able to make another offensive movement, but historians for all time will devote many pages to the red record of this October in which the nations deluged Europe with blood as lavishly as nature paints the autumn leaves. The "far-flung," corpse-strewn battle lines are now more than 2000 miles long.

Here and there the French and British got a foothold in the German trenches, but that was all. For days they fought, trying to extend their captures. But now the British as well as the French assaults are spasmodic or are mere local assaults without strategic value and unimportant in the general fighting. The British hold a small gain near Loos, but not on hill No. 70, the capture of which they have repeatedly reported. In all, they have gained a space not more than ten miles wide and three miles deep.

The Germans assert that their losses were less than one-fourth as large as those of their enemies. This German report is probably fairly accurate, because of the reckless daring of their assailants, who swept against the Germans in massed lines.

But overshadowing all else in the month was the Bulgarians' entry into the war and the Austro-German invasion of Servia. This, too, was bloody, because Servia fought as none of its allies have fought, though it fought in vain. With help from the allies out of the question and with the Germans in control of the railroad from Nish to Sofia, giving Germany an entry into Constantinople, it seems as if the day of decisive results has been reached.

The war may not be ended, but, in my mind, there is no question as to the decisiveness of the results attained during this red October. All eyes here in Berlin are now on the British Cabinet.

Reparation.

NAVY LEAGUE ASKS BRYAN TO INSPECT ITS BOOKS.

[BY DIRECT WIRE—EXCLUSIVE DISPATCH.]

WASHINGTON BUREAU OF THE TIMES, Oct. 23.—The Navy League of the United States, through its secretary, Arthur H. Dadmun, today sent a letter to William J. Bryan, former Secretary of State, inviting him to call at the league's offices here and make a thorough inspection of the league's accounts and subscription lists. The letter says in part:

"In your newspaper and in your public utterances you have repeatedly declared that the Navy League is a subsidized organization, 'supported by contributions of armor plate manufacturers.'

"We feel assured that you will hasten to make full and generous reparation for the wrong you have done.

"We therefore invite you to make full inspection of our books and sworn accounts. We shall hold ourselves ready to account for all expenditures and receipts and to present full lists of contributions and contributors, duly sworn to and certified as to accuracy and completeness."

Bombardment.

COAST OF BULGARIA DAMAGED BY SHELLS.

[BY ATLANTIC CABLE AND A. P.]

LONDON, Oct. 23.—The British admiralty today issued the following statement concerning the bombardment of the Bulgarian coast:

"The bombardment of the Bulgarian coast was carried out by an allied squadron composed of British, French and Russian ships on the afternoon of the 21st.

"A number of military positions were shelled, and serious damage was inflicted on the harbor works, the railway station and on shipping at Dedeaghatch. Great care was exercised by the allied squadron to avoid firing upon any points other than those known to be of military importance."

THE BOMBARDMENT.

[BY ATLANTIC CABLE AND A. P.]

PARIS, Oct. 23.—An official communication was given out by the French ministry of marine this afternoon announcing that the warships of the Entente allies bombarded on Thursday the Bulgarian port of Dedeaghatch in the Aegean sea. The statement said:

"The allies' squadrons bombarded the warehouses and wharves at Dedeaghatch on the afternoon of the 21st but did not fire upon the residential quarters of the city. Besides this the fleet destroyed a number of military posts along the Bulgarian coast."

PERSISTENT PETITIONERS.

[BY DIRECT WIRE—EXCLUSIVE DISPATCH.]

EL CENTRO, Oct. 23.—Walter O. Hamilton, president of the Imperial Irrigation district, is still being recalled. A second petition having 259 signatures, a margin of seventy-eight above the required number of names, was filed this date. The first was declared invalid through failure to follow legal details in securing names.

Saturday, October 23, 1915.]
Yucaipa Mountains Above Forest Home.
LOS ANGELES TIMES ILLUSTRATED WEEKLY.

Allies Renew Their Offensive to Relieve the Pressure on the Servians.

The Great War.

SYNCHRONOUS DIVERSIONS TO HALT GERMAN RUSH.

England, France, Italy and Russia Hope to Save Balkan Situation.

King George's Appeal for More Troops is Reported to Have had a Marked Effect on Enlistments — Rumania Demands 600,000 Men to Guarantee Against an Invasion by the Teutons.

[BY ATLANTIC CABLE AND A. P.]

LONDON, Oct. 23.—Widely-separated, though synchronous diversions by the Entente forces on land and sea, designed evidently as preliminary moves to relieve the strain on Servia pending the time allied troops of sufficient weight can reach the Balkan front, have marked the developments of the last thirty-six hours.

Italy, having confined herself for weeks to local actions, isolated attacks and counter-attacks, has launched a general offensive along the Tyrol and Trentino frontiers of Austria; allied warships, including Russian vessels, have battered the Bulgarian ports in the Aegean, and Russia has increased the pressure of the eastern front and by a coup of combined land and sea operations has flung men and guns on the coast of Courland, ninety miles northeast of Riga, thus menacing the rear of Gen. Von Buelow's army, which for so long a time has been trying to take the Baltic port.

The news of this surprise landing is disclosed in the Berlin communication, which describes the forces landed as of small strength.

The fact that a Russian vessel participated in the bombardment of the Bulgarian coast is attested by a British official statement, and is welcomed in England as an incident which will dispel the idea supposed to be held by many Bulgarians that they are fighting Servia only, and not their former ally, Russia. The Russian southern fleet, of course, is locked in behind the Dardanelles, and the only Russian warship in Aegean waters so far as is known is the cruiser Askold.

The Admiralty statement relative to the bombardment speaks collectively of "British, French and Russian ships;" so it is impossible to state the make-up of the squadron. If Italian craft took part it has not been made known in England.

Russian participation, however, has given stronger color to the recent rumors that she plans the landing of troops on the Bulgarian Black Sea coast.

What progress the British and French troops are making in their advance northward to the relief of Servia is still withheld and there are misgivings in many quarters that Servia will never be saved in this way. Greece's apparently authentic demand that allied soldiers, to insure her safety than allied concessions to expand her dominions constituted her price for aligning herself against the central powers and Turkey, carries the implication that she regards the forces landed at Saloniki as far from adequate for the purpose.

Rumania's stipulation governing her entry into the war in behalf of the Entente powers has, according to report, narrowed to a similar, though more specific demand for 600,000 allied troops to insure her against invasion. France, it is argued in some quarters here, could hardly spare the men, and so the burden would necessarily fall on Russia and Great Britain, primarily Great Britain.

The King's appeal for recruits in England has had a marked effect on today's enlistments, according to the London papers, and its ultimate effect with a fair trial of the Earl of Derby's plan may decide the question of conscription.

That the Servians' position is grave, is the opinion of the British press. With this admission there is developing daily an increased rancor over Greece's attitude, coupled with demands that the allies do not allow her policy to drift while there is a possibility of her turning against the Entente.

A Servian official communication refers to the presence of French troops co-operating with the Servian force in the neighborhood of Strumitsa, but in none of the communications since the beginning of the new Balkan campaign has the English been mentioned.

The Bulgarians though hampered by bad weather are driving further into the interior of Servia, while the Austro-German forces on the north and east frontiers are maintaining terrific pressure and moving slowly forward. They have gained another passage across the Dvina River, near Vishegrad.

Official Report.

GERMANS CROSS DRINA; DRIVE SERVIANS SOUTH.

[BY WIRELESS AND A. P.]

BERLIN, Oct. 23 (via Sayville.)—German troops have crossed the Drina River, in Northwestern Servia, near Vishegrad, driving southward the Servians on the heights, according to the official statement issued today by German army headquarters. It is also announced that Bulgarian trops have captured the Servian towns of Negotin and Roglyevo.

The text of the German official statement follows:

"Eastern theater, army of Field Marshal Von Hindenburg: Russian vessels appeared on the north coast of Courland and bombarded the ports of Detraggo, Domeness and Ipoen. The Russians also landed weak forces at Domeness.

"Repeated Russian attacks delivered with strong forces in the region south of Sadewi remain fruitless. At Duki they led to fierce hand-to-hand fighting.

"Army of Prince Leopold: South of Lake Wygonowakoje an enemy attack was delivered against our positions on the Ogipsky Canal. The attack was repulsed.

"West of Czartorysk our attack is making further progress. Kolki has been occupied by us and more than six hundreds prisoners taken.

"Balkan theater: At Vishegrad we forced a passage across the Drina and the enemy was driven from the heights south of this place.

"The army of Gen. Von Koevess stormed the enemy's positions between Lukavika and Kosway Mountain.

"The army of Gen. Von Gallwitz has driven the enemy across the Jasenica, east of Palanka, and has thrown the Servians, south of the Morava, out of their positions on the Alexandrova-Ordyevo line. More than six hundred Servians were taken prisoners.

"Giving way to the pressure from both sides the Servians also are retreating from their positions on the line of Kosutica Mountain-Slatina Heights.

"Bulgarian troops took possession of Negotin and Roglyevo. Bulgarian attacks are in progress to the east and southeast of Kniasewac. Southeast of Pirot they have repulsed Servian advances with sanguinary losses."

Offensive.

ITALIAN ARMY ATTACKS ALONG THE WHOLE LINE.

[BY ATLANTIC CABLE AND A. P.]

UDINE (Italy) Oct. 23 (via Paris.)—The Italian army is again attacking along the whole line from Switzerland to the Adriatic. In the preceding five months of the Austro-Italian war the efforts of the Italians have been directed at the penetration of Austrian territory and capture of strategic points for the purpose of securing Italy against the possibility of Austrian invasion. In the opinion of the Italian General Staff, this has been accomplished and the war now is entering its second phase.

It is estimated the Italians have taken 25,000 prisoners during the war and have put out of action upward of 100,000 men in all. Italian losses, including killed, wounded and prisoners, amount to about 45,000, according to official figures, which is the lowest percentage of any of the belligerent nations.

PREDICTS JAPAN WILL HELP ALLIES.

[BY A. P. NIGHT WIRE.]

CALGARY (Alerbta) Oct. 23. — "Japan will assist on the European continent as soon as the necessity exists," said Kahachi Abe, Japanese Consul of Vancouver, who is visiting Calgary. "Japan can send several hundred thousand of the very best-equipped soldiers to Europe. The transportation problem is a great one, but it can be solved.

"When the time comes Japan will be on the job," said Mr. Abe, "and her help will be looked upon with wonderment. What Japan will do to help her allies will astound the world."

ANTI-AIRCRAFT GUN IS FEARED.

[BY ATLANTIC CABLE AND A. P.]

NEW YORK, Oct. 23.—One reason why the aircraft of the nations Entente are not now making so many raids on German cities as heretofore is that the Germans have invented a new air-craft gun with an accurate range of more than 10,000 feet, according to Lieut. Paul S. H. Arbon of the British navy aviation corps. Lieut. Arbon was sent here to inspect some machines which are being constructed in the United States and Canada.

MEMORIAL SERVICE FOR MISS CAVELL.

[BY ATLANTIC CABLE AND A. P.]

LONDON, Oct. 23, 3:27 p.m.—The memorial service for Miss Cavell, the British nurse, who was executed by the German authorities in Brussels, which was meant to be an unobtrusive tribute, is developing national proportions. Premier Asquith and other members of the Cabinet have announced their intention of being present at St. Paul's Cathedral on Friday when the service will be held and public bodies and the leading hospitals throughout the country will send delegations.

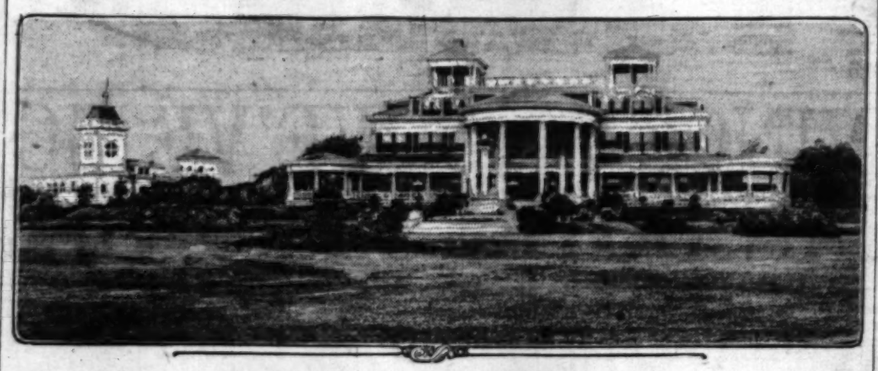
ALLIES RETURN TO SALONIKI.

[BY WIRELESS AND A. P.]

BERLIN, Oct. 23 (via Sayville.)—Five trains containing Anglo-French troops on their way from Saloniki to Servia have been called back by order of the chief commanders and have returned to Saloniki, according to a dispatch from Greece to the Cologne Gazette.

The sanitary conditions of the Entente troops in the Balkans, the message adds, are bad. Transports in the Harbor of Saloniki, it is said, cannot debark their soldiers because there are no barracks ashore.

Summer White House Selected by President Wilson.



The McCall mansion at Elberon.

President Wilson has decided to transfer the "summer White House" from the Cornish Hills of New Hampshire to Elberon, N. J., just south of Long Branch. The house which he and the future Mrs. Wilson will occupy was built at a cost of nearly $1,000,000 by the late John A. McCall, one-time president of the New York Life Insurance Company.

The estate, on which stands a magnificent house, is known as "Shadow Lawn." The President was offered the free use of "Shadow Lawn" by a committee headed by Representative Scully, which brought a letter from Gov. Fielder. He insisted, however, that he should pay rent, and said that if the committee pleased it could give the money to charity.

Gov. Fielder in his letter urged the President to spend next summer in New Jersey to receive "the glad tidings" of his renomination. The President only smiled when that was mentioned. When Mr. Wilson announced that he would accept the invitation he was warmly applauded, and all the delegates insisted on shaking hands with him.

Shipping Alarmed.

(Continued from First Page.)

the tank steamers which carry oil from Mexican ports for use of the British navy.

THE CIRCUMSTANCES.

The circumstances, which officials believe are all connected in a general way, follow:

1. The sudden departure of six interned German warrant officers from Norfolk in the motor yacht Eclipse, provisioned for several days' voyage.

2. Arrival at Buenaventura, Colombia, of an American ship the Academy from San Francisco, heavily provisioned. One of the owners of the Academy telegraphed the government here that the vessel had no instructions to go to Colombia. The captain of the vessel claimed that he put into the Colombian port for repairs. Some doubt exists as to the real identity of the vessel and officials have sent to the American consul at Callao the registry number of the Academy and have asked for a complete description.

3. Two yachts—the Alameda and the Ventura—have been lying at Key West for several weeks. Louis Van Horn of New York, who owned them originally, is understood to have sold the Alameda to a Gen. Pasquero. The Ventura was recently stolen, it is claimed, from Key West by "Mexican pirates" and recovered by an American coast patrol.

4. An American sailing vessel called the Two Sisters went aground on an island off the coast of Louisiana recently claiming to have come from Mexico, for repairs. Her status is under investigation.

(5.) The American ship Zealandia left Pensacola, Fla., suddenly at night with a large stock of provisions on board for Tampico, Mex., and with a number of Germans in her crew. The arrival of the vessel at Tampico has been reported, where an investigation will be made. An American flag painted on the side of the vessel, originally, had been painted out. It is claimed the vessel flew the German flag at sea, but this has been denied by the owners.

(6.) An American yacht, the Ethel, disappeared from Jacksonville, Fla., within the last few weeks, and has not been found.

TWO THEORIES.

Officials have two theories as to the meaning of this series of happenings. One is that wealthy Mexicans in the United States are financing filibustering expeditions that have some connection with the raids in the vicinity of Brownsville, Tex., and the other is that small boats putting out from the United States are being met at sea and armed with guns of medium caliber for raiding purposes.

The latter theory originated when a British tank steamer, arriving in a South American port, reported that on her way from Tuxpam, Mex., she had been fired upon at sea by a small boat. The belief exists in some quarters here that a base of operations has been established on an island near the coast of Haiti, where guns have been accumulated for use on small boats that are brought there from the United States. Great Britain and France have maintained a patrol of cruisers in the Caribbean and the seas are being scoured for suspicious craft.

GERMANS HEARD OF.

[BY A. P. NIGHT WIRE.]

WASHINGTON, Oct. 23.—The six warrant officers who slipped away from the interned German auxiliary cruiser Kronprinz Wilhelm a week ago last Monday are believed by government officials to be at Hoboken, N. J., aboard one of the big German liners there. The facts that have come to the officials' attention, it is said, warranted the conclusion that there was a general effort to get as many of the men as possible away from the interned cruisers.

RINTLEN'S DEALS MAY BE EXPOSED.

[BY DIRECT WIRE—EXCLUSIVE DISPATCH.]

NEW YORK BUREAU OF THE TIMES, Oct. 23.—New and startling phases of the operations of Capt. Franz Rintelen, former resident member of the New York Yacht Club and now believed to have been one of the most active German propagandists and and spies in this country, are about to be uncovered by the Federal grand jury, according to hints that agitated those in the Federal building today.

Rintelen, with Andrew D. Meloy, is already under Federal indictment for alleged passport frauds.

Rintelen was indicted under his own name and five aliases, one of which was Fred Hansen. It was definitely established today that, as Fred Hansen, Rintelen for some time had an office on the upper floor of the building at the northwest corner of Cedar and Willis streets, the ground floor of which is occupied by the Trans-Atlantic Trust Company.

The Trans-Atlantic Trust Company was established several years ago by Austrian Consul-General Alexander Von Nuber.

A subpoena has been issued for an officer of the trust company, directing him to appear before the Federal grand jury with all books, papers, records, vouchers or other documents which might throw any light upon the operations of Rintelen.

One story which is to be heard by the grand jury is expected to come from a man who will swear that he was thoroughly familiar with the work of the group headed by Rintelen; that they were armed with funds to the extent of $30,000,000; that they had sinister dealings with eight different factions in Mexico and that thousand dollars in cash to one Mexi-Rintelen actually delivered several hundred thousand dollars in cash to one Mexican agent, who fled to Cuba with the booty.

SHOOTS SKUNK, KILLS HIS CHILD.

HIGH-POWERED RIFLE BULLET SLAYS BOY LYING IN BED.

[BY A. P. NIGHT WIRE.]

DOUGLAS (Ariz.) Oct. 23.—Using a high-powered rifle to kill a skunk prowling about his chicken coops Wednesday night, Fred Bongenschultz of Dos Cabezos shot the animal, but the bullet also killed one of his children and wounded another. The bullet passed through the skunk, traversed the chicken house and penetrated the screen porch of the Bogenschultz residence, killed the man's 7-year-old son, and wounding another child as they lay in bed.

EXCHANGE DROPS DESPITE CREDIT.

[BY A. P. NIGHT WIRE.]

NEW YORK, Oct. 23.—In the face of the $500,000,000 credit established by the Anglo-French loan and of further private credits established or being negotiated for the account of English, French, Russian and Italian bankers, foreign exchange again is on the downward path. Today demand sterling dropped a cent from yesterday's quotation to $4.62 and is now 12 points above the low point reached during the sensational decline of early September.

The weakness is attributed to the recent enormous exports of munitions of war, which have been responsible for a flood of bills on London and Paris within the last two weeks.

WEEKLY FINANCIAL REVIEW.

This week in the stock market was one of general improvement, although gains were largely limited to war specialities. Speculation in these issues was renewed almost on the large scale of recent weeks and the freedom with which round amounts of these securities was absorbed on steady advances to new high records implied undiminished belief in the intrinsic value of some of those properties.

United States Steel's rise to its best price in five years was predicated mainly on favorable expectations regarding the financial statement of the corporation for the third quarter, to be published next Tuesday. Taking the steel industry as a whole, conditions are more promising than at any time since 1909-10. General lines of business are going forward and the crop movement soon will give tremendous impetus to railroad tonnage.

STOCK LIQUIDATION.

Europe continued to liquidate stocks and bonds, and to the fact, as much as any other, was attributed the semi-demoralized state of international exchange, demand sterling showing a decline of about 16 cents in the pound for the week.

The most remarkable feature of the domestic monetary situation was the fact that initial payments connected with the Anglo-French loan made not the slightest disturbance in rates. Bank clearings are the largest in the history of the country and the superabundance of cash at most leading reserve centers is almost a source of embarrassment.

GERMANS CONTROL THE FOOD SUPPLY.

[BY WIRELESS AND A. P.]

BERLIN, Oct. 23 (via Sayville.)—The German Federal government today decided to assume control of the price and supply of victuals throughout Germany.

Up to the present time the State provincial authorities have been considered competent to handle the food situation.

The German government now considers it necessary, the Overseas Agency says, to equalize the position of the various sections of the empire as to the distribution and the price of victuals which are abundant but under different conditions in the various states and provinces of Germany.

LIMIT ON MEAT.

[BY ATLANTIC CABLE AND A. P.]

LONDON, Oct. 23.—The Amsterdam correspondent of Reuter's Telegram Company, says that according to advices from Berlin the Federal Council has forbidden the sale on two days of each week of dishes consisting of meats.

STRIKERS GIVE IN.

[BY A. P. NIGHT WIRE.]

SCHENECTADY (N. Y.) Oct. 23.—The strike for an eight-hour day, which has been carried on since October 2 by 1300 employees of the General Electric Company's plant here, was settled tonight by the strikers agreeing to accept the company's offer of settlement made before the strike began.

Demand.

TEXANS APPEAL TO WASHINGTON.

WILD SEND DELEGATION TO ASK FOR PROTECTION.

Continuous Thefts by Mexicans of Cattle and Destruction of Life and Property Have Rendered Residents Along the Border Desperate. Bodies of Cavalrymen are Buried.

[BY A. P. NIGHT WIRE.]

BROWNSVILLE (Tex.) Oct. 23.—Nineteen residents of the border country, accompanied by Adjt.-Gen. Henry Hutchings of Texas, will depart Monday afternoon for Austin, where they will lay the border situation before Gov. J. E. Ferguson. The committee, appointed by a mass meeting here today, then will go to Fort Sam Houston at San Antonio, to see Maj.-Gen. Frederick Funston, after which it expects to go to Washington in a body to appeal for relief from continued outrages by Mexican bandits.

The border was quiet today with the attention of the entire section centered at Brownsville, where representative citizens gathered to appeal to the State and Federal governments for relief. Besides empowering the committee to present the facts to the authorities, the meeting also empowered it to take whatever further steps it deems necessary to bring a return of normal conditions. The resolutions adopted set forth that conditions are now such in this section of Texas that residents of the counties affected are panic-stricken and in many instances have forsaken their homes and property and fled to other sections of the country.

The resolutions set forth further that "it is an indisputable fact that the bandits and raiders are receiving comfort and assistance from, and being recruited upon, the Mexican side of the river, and that local authorities on the Mexican side, if not assisting the bandits at least are making no gona fide effort to co-operate with the American authorities in apprehending them."

The triple funeral of three United States soldiers took place here today. The men were killed in the fight early Thursday at Ojo del Agua.

Ranchmen living along the Rio Grande near McAllan, fifty miles west of here, ask immunity from prosecution in order that they may, at their own risk, cross the Rio Grande and secure property stolen from them and taken to Mexico. They allege that more than 100 head of cattle had been stolen near Hidalgo, Tex., within a week and taken across the Rio Grande.

Lieut. H. B. Johnson of the Third Cavalry today near Villaneuva, arrested three Mexicans on suspicion in connection with the train wreck and robbery Monday night. Five Mexicans are now held.

Police officers have found a letter at the scene of the wreck which leads them to believe Aniceto Pizano was connected with the train robbery.

KING VICTOR CLIMBS MOUNTAIN.

[BY ATLANTIC CABLE AND A. P.]

VERONA (Italy) Oct. 23 (via Paris.)—King Victor Emmanuel climbed to the snow-covered crest of Rauchkoel Mountain yesterday to congratulate the Alpine troops who had just captured several Austrian positions. The ascent was difficult and hitherto has been undertaken only by experienced mountaineers.

ANTI-WARRIORS SENT TO PRISON.

[BY ATLANTIC CABLE AND A. P.]

SOFIA (Bulgaria) Oct. 23 (via Amsterdam and London, 5:47 p.m.)—A Bulgarian military court has convicted M. Stambuliwsky, leader of the Agrarians, of anti-militaristic propaganda and has sentenced him to imprisonment for life.

Two other Agrarian deputies, M. Charrenknoff and M. Torlskoff, were tried on the same charge.

Charrenkoff was sentenced to two years' imprisonment, and M. Torlskoff was acquitted.

M. Stambuliwsky was one of a number of Bulgarian statesmen who went to King Ferdinand shortly before Bulgaria entered the war and sought to persuade him not to permit the nation to take up arms with Germany and her allies.

GERMAN BORDER IS AGAIN CLOSED.

[BY ATLANTIC CABLE AND A. P.]

GENEVA (Switzerland) Oct. 23, 11 a.m. (via Paris, 3:25 p.m.)—Germany again is closed from Basel to Constance to travelers. No steamers are allowed to approach the landings on the German shore of Lake Constance. It is assumed that the closing of the frontier is to keep intelligence of the movements of German troops from escaping.

Wedding.

PRESIDENTIAL NUPTIALS EARLY IN NOVEMBER.

Third Day of the Coming Month is Set by Washington Gossips for the Celebration of Mr. Wilson's Second Marriage—All Members of the Immediate Families to Witness the Event.

[BY DIRECT WIRE—EXCLUSIVE DISPATCH.]

WASHINGTON BUREAU OF THE TIMES, Oct. 23.—President Wilson and Mrs. Galt will be married during the first week of November, probably about November 2.

This is the report here tonight and it seems based on circumstances so convincing as to leave little doubt.

The wedding is to be a quiet event, but it is to be in the presence of all members of the immediate families of both the President and of Mrs. Galt.

Miss Margaret Wilson, the President's daughter, has returned to the White House to remain until after the ceremony. Secretary McAdoo and Mrs. McAdoo, the latter another daughter of the President, will return to Washington from their western tour November 2, the announced schedule of their trip landing them in Chicago October 31. The McAdoo party will stop at the Blackstone, and while in Chicago will inspect proposed postoffice sites for the new West Side Postoffice Building.

Mr. and Mrs. Francis Sayre, the latter another daughter of the President, are within a few hours' run of Washington and will come on notice of the hour of the wedding ceremony.

Mrs. Galt is having rushed work on all the dresses she considers necessary for her immediate bridal outfit, her days are being given over to visits to and from her dressmakers.

The plans of the President and Mrs. Galt contemplate, it is said, return from a bridal trip not later than Thanksgiving Day, November 25, and possibly a first, but informal reception at the White House on that day to intimate friends. The wedding in the first week of November would make this schedule possible and give to the newlyweds only a couple of weeks to make a honeymoon trip even to the San Francisco exposition, should this be decided upon. Close friends of the President say he will be in Washington during the early days of the next session of Congress to see that the Democratic fences are all tightly built and that the administration legislative programme is started properly on its way through the House of Representatives.

The President and Mrs. Galt will make a long automobile ride today, accompanied by Miss Helen Woodrow Bones. They left the White House early, even the secret service men having complete ignorance as to the route to be taken and the places to be visited by the White House party.

BULGAR INVASION IS PROGRESSING.

[BY ATLANTIC CABLE AND A. P.]

AMSTERDAM Oct. 23 (via London, 2:20 p.m.)—The Bulgarian invasion in Servia has more further progress, according to an official statement from Sofia received here today. The statement follows:

"In the valley of the upper Timok our troops reached the right bank of the river.

"In Macedonia the enemy is being pursued further. On account of the extraordinarily bad weather, operations on certain portions of the front are being retarded.

During the afternoon and evening of October 21, British and French ships bombarded the Aegean coast, especially the open towns of Porto Lagos, Maiconis, Makei and Dedeaghatch, which have no fortifications whatever. These operations of the hostile fleet were without military significance."

SERBS REPORT HARD FIGHTING.

[BY ATLANTIC CABLE AND A. P.]

PARIS, Oct. 23 (2:50 p.m.)—The Servian Legation received today an official dispatch dated October 21, giving the Servian military situation up to October 20. It follows:

"Northwest front (Austro-German army:) After determined fighting the enemy has taken the village of Rachanatz, the Servian left wing south of Belgrade having been attacked by strong columns and obliged to withdraw upon their positions of Kosmai. Large, hostile forces are in the direction of Borsk-Stepoievatz.

"Eastern front: A column advancing toward the village of Kraljevo Salo was repulsed by the Servians and is retreating towards the village of Ochlaine.

"Upon the Niojava there is no change.

"At Vlassinia desperate fighting continues.

"In the new provinces the enemy has taken Velize.

"Upon the front of Strumitsa-Krivolak (French troops) there is no change."

FRENCH REPORT OF OPERATIONS.

[BY ATLANTIC CABLE AND A. P.]

PARIS, Oct. 23 (10:40 p.m.)—The official communication issued tonight reads:

"There is nothing of importance to report since the preceding communication.

"The Belgian official communication says that calm prevails along that front.

"Army of the East: The debarkation of the French troops at Saloniki continues regularly and under the best conditions. The French troops who crossed the Greek frontier have formed a junction with the Servian troops."

SWEDISH STEAMER STRIKES A MINE.

[BY ATLANTIC CABLE AND A. P.]

LONDON, Oct. 10 (10 p.m.)—A dispatch to Reuter's Telegram Company from Wisby, Sweden, says that the Swedish steamer Rumina, of 1485 tons, has struck a mine off the east Granton Light coast.

The force of the explosion broke her in half, the forward part sinking immediately.

The Rumina had been captured by a German submarine and a German officer was put in charge. She was bound for London, laden with wood pulp, and the Germans were taking her to Libau for examination.

Six of the crew, who were asleep in the forecastle at the time of the explosion, were drowned. The rest of the crew and the German officer escaped in boats and landed on the island of Gotland.

NEXT CONFERENCE.

[BY DIRECT WIRE—EXCLUSIVE DISPATCH.]

POMONA, Oct. 23.—The next conference of the Methodist Church South for the district of Arizona and Southern California will be in Cartwright, Ariz., next October. This decision was made at the business meeting of the conference in session here late today. Presiding Bishop Lambuth of Oakdale, Cal., expressed pleasure at the fact that new churches have been completed at Phoenix, Ray and Camp Verde this year. Bethel Church of Phoenix came in for considerable praise. It is proclaimed the most suitably-arranged and equipped church in the State. The conference has decided that every church in its jurisdiction shall hold Sunday-school institute during the next twelve months. Appointments will be read Monday.

For Pyorrhea and Gum Disorders.

Pro-Rem is being used with wonderful results for tender and bleeding gums.

Hancock Drug Store, 600 South Hill street.

TRAIN HITS AUTO.

[LOCAL CORRESPONDENCE.]

SANTA ANA, Oct. 23.—[illegible] Mefford, a well driller, [illegible] escaped serious injury this [illegible] when his automobile was [illegible] Pacific Electric express car at the corner of West Fourth and Olive streets. Mefford was driving across the [illegible] and evidently did not see the car until it was upon him. He was thrown to the street. His [illegible] was wrecked.

GIRLS! LOTS OF BEAUTIFUL HA

25 cent bottle of "Dan makes hair thick, glo and wavy.

Removes all dandruf itching scalp and fal hair.



To be possessed of a head of beautiful hair; soft, lustrous, wavy and free from dandruff is merely a matter of using a little Danderine.

It is easy and inexpensive. Get a nice, soft hair and lots of it by getting a 25-cent bottle of Knowlton's Danderine now—all drug stores sell it—apply a little as directed to mend it—apply a little as directed and within ten minutes you will have an appearance of abundance, softness, fluffiness and an incomparable gloss and luster, and try as you will you cannot find a trace of dandruff or falling hair; but your real delight will be after about two weeks' use, when you will see new hair—fine, downy at first—yes—but growing all over the scalp—Danderine is, we believe, the only sure hair-grower, destroyer of dandruff and cure for itching scalp. It never fails to stop falling hair at once.

If you want to prove this, just dampen and soft your hair-ready to use-and cloth with a little Danderine and carefully draw it through your hair, taking one small strand at a time. Your hair will be soft, fluffy, beautiful in just a few minutes and the delightful surprise awaits every one who tries this.

HEADACHE FRO A COLD? LIST

"Pape's Cold Co ends severe colds or g in few hours.

Your cold will break up in a few hours and all grippe misery end after taking a dose of "Pape's Cold Compound" every two hours until three doses are taken.

It promptly opens clogged nostrils and air passages in the head, stops nasty discharge or nose running, relieves sick headache, feverishness, sore throat, sneezing, soreness and stiffness.

Don't stay stuffed-up! Don't snuffle and snuffle! Don't blow your head—nothing else in the world relieves such prompt relief as "Pape's Cold Compound," which costs only a few cents at any drug store. It acts without assistance, tastes fine and causes no inconvenience. Accept no substitute.

OFFICER'S WIFE DIES.

[LOCAL CORRESPONDENCE.]

SOLDIERS' HOME, Oct. 23.—After several weeks' of illness Mrs. Mary Phelps, wife of Capt. E. H. Phelps, Clerk in the Quartermaster's office, passed away yesterday. Besides Capt. Phelps, four devoted children are left. Of these, upon Miss Harriet, barely 17, will now devolve much of the care and comfort of the family. Messages of sympathy are coming from all the officers' families, for whose social affairs, her's was often a welcome presence; from the members of the Home and from numerous friends outside the Home. The funeral services will be held in the [illegible] parlors of Finch and [illegible], Tuesday, October 26.

Sacred concert this afternoon and evening, Broadway Automobile and Flower Show, Hamilton Store Building.

e Servians.

edding.

L NUPTIALS
Y IN NOVEMBER.

g Month is Set by Washing-
ration of Mr. Wilson's Second
of the Immediate Families to

-EXCLUSIVE DISPATCH.]

Mrs. Galt is having rushed work on
ll the dresses she considers necessary
or her immediate bridal outfit and
her days are being given over to visits to and from her dressmakers.

The plans of the President and
Mrs. Galt contemplate, it is said,
return from a bridal trip not later
than Thanksgiving Day, November
and possibly a first, but informal
ception at the White House on that
day to intimate friends. The wed
ding in the first week of November
would make this schedule possible
and give to the newlyweds over a
couple of weeks to make a hurried
trip even to the San Francisco exposition, should this be decided on.
Close friends of the President say he
will be in Washington during the
early days of the next session of Congress to see that the Democratic fences are all tightly built and that the administration legislative program is started properly on its way through the House of Representatives.

The President and Mrs. Galt will
a long automobile ride today, accompanied by Miss Helen Woodrow Bones.
They left the White House early and
even the secret service men profess complete ignorance as to the route to be taken and the places to be visited by the White House party.

TRAIN HITS AUTO.

[LOCAL CORRESPONDENCE.]

SANTA ANA, Oct. 23.—Jesse
Mefford, a well driller, barely escaped serious injury this morning
when his automobile was hit by a
Pacific Electric express car at the corner of West Fourth and Olive streets.
Mefford was driving across the street
and evidently did not see the electric
car until it was upon him. He was
thrown to the street. His automobile
was wrecked.

GIRLS! LOTS OF BEAUTIFUL HAI

25 cent bottle of "Danderine" makes hair thick, glossy and wavy.

Removes all dandruff, stops itching scalp and falling hair.



To be possessed of a head of beautiful hair; soft, lustrous, wavy and free from dandruff is merely a matter of using a little Danderine.

It is easy and inexpensive to have nice, soft hair and lots of it. Just a 25-cent bottle of Knowlton's Danderine now—all drug stores recommend it—apply a little as directed and within ten minutes there will be an appearance of abundance, fluffiness and an incomparable gloss and lustre, and try as you will you cannot find a trace of dandruff or falling hair; but your real surprise will be after about two weeks' use, when you will see new hair—fine and downy at first—yes—but really new hair—sprouting out all over the scalp—Danderine is, we believe, the only sure hair grower, destroyer of dandruff and cure for itchy scalp that it never fails to stop falling hair at once.

If you want to prove how quickly and soft your hair really is, moisten a cloth with a little Danderine and carefully draw it through your hair, taking one small strand at a time. Your hair will be soft, glossy, fluffy, beautiful in just a few moments and the delightful surprise awaits everyone who tries this.

HEADACHE FROM A COLD? LISTE

"Pape's Cold Compound ends severe colds or grippe in few hours.

Your cold will break and all misery end after taking a dose of "Pape's Cold Compound" every few hours until three doses are taken.

It promptly opens clogged-up nostrils and air passages in the head, stops nasty discharge or nose running, relieves sick headache, dullness, feverishness, sore throat, soreness and stiffness.

Don't stay stuffed-up! Quit blowing and snuffing! Ease your throbbing head—nothing else in the world acts such prompt relief as "Pape's Cold Compound," which costs only 25 cents at any drug store. It acts instantly—relief and comfort are sure to follow assistance, tastes nice, and causes no inconvenience. Accept no substitute.

Washington.

PORT TRADE
Y TRUST ONLY.

ary Redfield Borrows
an Idea from Holland.

To Avoid Interference of
Belligerent Warships.

Will Assure Neutral Com-
merce Right to Exist.

[BY A. P. NIGHT WIRE.]

INGTON, Oct. 23.—Plans for
ing the export trade of the United
through a trust company,
ing with the Federal govern-
in order to avoid interference
ress, were announced today
ary Redfield of the Depart-
of Commerce, after a confer-
with Assistant Secretary Peters
Treasury Department, Assistant
Vrooman of the Depart-
of Agriculture, and a number
trustees of the company.
mpany will be called the
Overseas Trust Company
ll battle the American export
along the lines followed by
erlands Overseas Trust with
tant business of Holland.
ary Redfield said that, while
is no sense be a govern-
anization nor be officially
ed by the government, it
in close touch with vari-
ments of the government"
gents would see that its oper-
were "impartial and neutral."
ou regarded as meaning that
erican Overseas Trust Com-
ll assure the European gov-
with which it deals that no
orted under its supervision
d opposing belligerents.
object of the scheme," Secre-
Redfield said, "is to secure the
of neutral commerce un-
authoritative auspices as to
that it will not be interrupted.
of the plan to be under-
by the Department of Com-
nder the arrangements dis-
today, would be the ascertain-
commercial attaches, commer-
and other officers, that the
of the plan were strictly
and neutral. The new com-
ld be open to assist all truly
American commerce to all
s with which it is to operate.
inery would not be officially
of the government, and it
ld be a money-making scheme.
e voluntary action of men
st in business in various cities
country, seeking to secure re-
American commerce by hav-
ral trade conducted under
ices of an organized, respon-
ners."

mpany officials at the con-
ere headed by Max May of
untee Trust Company of New
and exporters in Philadelphia,
n and Baltimore also were
ent. It is understood tenta-
ngements already have been
with the governments of Great
n, France and Russia. A rep-
ve of the committee will go
ope to complete the nego-
s, now that approval of the
ct has been given by government
ials.

WEATHER BACK EAST.

Maximum Temperature is
Accompanied by Nipping
ale Northeast Wind.

WIRE—EXCLUSIVE DISPATCH.]

BUREAU OF THE
, 23.—Chicago maximum
today was 66 deg., ac-
by a nipping twenty-mile
wind. Other lake cities
derably colder than Chi-
Western States also report a
p in temperatures. The
st and Southwest are
y yesterday and the North-
unusually high marks.
last long, as all Western
s below freezing at night,
reporting 12 deg. above.
ratures.

	Max.	Min.
.....	78	44
.....	..	48
.....	46	40
.....	44	36
.....	62	28
.....	66	54
.....	74	46
.....	78	50
.....	80	52
.....	44	40
.....	74	34
.....	70	28
.....	78	..
.....	70	28
.....	..	46
.....	..	28
.....	76	64
.....	78	56
.....	72	..
.....	74	50
.....	60	..
.....	72	38
.....	62	40
.....	82	66
.....	48	42
.....	86	40
.....	78	50
.....	94	62
.....	54	46
.....	82	54
.....	62	42
.....	76	42
.....	76	54
.....	60	48
.....	76	60
.....	82	52
.....	78	46
.....	82	68
.....	68	48
.....	60	..
.....	68	22
.....	68	30
.....	52	20
.....	96	58

OFFICER'S WIFE DIES.

Special CORRESPONDENCE.]

HOME, Oct. 23.—After
ness of illness Mrs. Mary
wife of Capt. E. H. Phelps,
ed in the Quartermaster's of-
here yesterday. Besides
husband, four devoted children
Of these, upon Miss
, barely 17, will now devolve
care and comfort of the
Messages of sympathy are
from all the officers' families,
social affairs, her's was
welcome presence; from
ders of the Home and from
friends outside the Home.
service will be held in the
parlors of Finch and
Santalis, at 10:30 o'clock
day, October 26.

For Piles

Pyramid Pile Treatment Is Used At Home and Has Saved a Vast Number from the Horror of Operation.

Don't permit a dangerous operation for piles until you have seen what Pyramid Pile Treatment can do for you in the privacy of your own home.



Remember Pyramid—Forget Piles.

No case can be called hopeless unless Pyramid Pile Treatment has been tried and has failed. Letters by the score from people who believed their cases hopeless are in our files. They fairly breathe the joy of the writers.

Test Pyramid Pile Treatment yourself. Either get a box—price 50c—from your druggist or mail the coupon below **right away** for a perfectly free trial.

FREE SAMPLE COUPON

PYRAMID DRUG COMPANY,
528 Pyramid Bldg., Marshall, Mich.
Kindly send me a Free sample of **Pyramid Pile Treatment,** in plain wrapper.

Name .....
Street .....
City ..... State.....

BUST DEVELOPED

My big three part treatment is the only one that gives FULL DEVELOPMENT without bathing, massage, etc. Its use is a pleasure, I send you a



14-DAY TREATMENT FREE

by prepaid parcel post if you enclose 25 cents (coin or stamps) to help pay expenses. Compare this offer with any you ever saw.

SPECIAL.

Send promptly and I will include, also free, a large Aluminum Box of my Peerless Beautifying Cream.

READ MY GUARANTEE

If what you receive is not worth $2.00, or you are not MORE than satisfied, your 25 cents back promptly, without question. DO IT NOW. Madame Williams, care of H. R. Sanative Co., Buffalo, N. Y.

Official Action.

POLICEMEN WHO SHOT LAID OFF.

District Attorney Inquires Into Slaying of Boy.

Second Lad Yet Near Death; Parents Ask Action.

Fire-to-kill Order did not Apply, Says Chief.

Approximately twenty hours after the fatal shooting of Chester Nolen and Frank Ward on West Avenue 50, Police Sergeant William Cahill and Patrolman Samuel Shammo were suspended at noon yesterday, pending a thorough investigation of the tragedy. According to Chief of Police Snively, this action followed a request from the two officers that they be relieved from duty during the inquiry.

Public censure developed to such an extent yesterday that Dist.-Atty. Woolwine invited the Chief to co-operate in an investigation with a view to issuing complaints of manslaughter against the police officers if the evidence shows they were deliberately instrumental in the killing of young Nolen and the fatal wounding of young Ward. Action by the District Attorney's office commenced at noon yesterday, but because of pressing business the Chief will not be able to add the services of the police department until tomorrow.

Special investigators from the District Attorney's office visited the Receiving Hospital ,where young Ward is now hovering between life and death, to obtain an ante-mortem statement. Surgeons at the County Hospital, where he was taken later, declared the boy might live twenty-four hours longer.

The wounded lad reiterated his first story, asserting that he and Nolen were guiltless of any wrongdoing other than an infraction of the speed laws. His sister, who was present at the time the investigators called, refused to allow this narrative to be taken as an ante-mortem statement, as she and her parents have not as yet given up all hope of recovery for the injured boy.

PROSECUTION DEMANDED.

Mr. and Mrs. Jack Ward of No. 1016 South Hope street, father and mother of Young Ward, consulted yesterday with the District Attorney and police officials. Declaring the shooting unwarranted, they demanded an immediate prosecution of the policemen implicated.

Police Sergeant Cahill and Patrolman Shammo surrendered their shields shortly before noon yesterday. Neither has assumed responsibility for the slaying, but both admit having discharged their weapons. Cahill has been a member of the department nine year. Shammo was accepted three years ago. No flaw in their records was found by the Chief yesterday.

"It is a most unfortunate occurrence," the Chief said. "I will aid the District Attorney in every way possible to sift the matter thoroughly. This morning I rode to the scene of the shooting. The roads at that point are extremely rough, and I don't see how the police officers held on to the automobile as they did, let alone fire accurately.

"Although it is best that the officers be suspended, I do not feel the evidence is as yet sufficient to warrant their summary discharge.

"The order, 'Shoot to kill,' referred only to the Duncan case. It had no bearing on this matter. The two incidents, coming so close together and in almost the same locality, tend to give the public an erroneous idea."

Dist.-Atty. Woolwine had nothing of importance to disclose yesterday afternoon, after his investigators reported. He declared every effort is being made to prevent possible erroneous action.

"No bit of evidence will be overlooked," he said. "And if the inquiry sustains damaging evidence against the officers two manslaughter complaints will be issued."

As a result of young Ward's condition, the Coroner announced that the inquest over the body of young Nolen may not be held for several days.

TO INSTRUCT POLICE.

The Chief announced yesterday that a school of education on the subject of arrests and other things on which policemen should be well posted will be started at the Central Police Station and the substations this week. The school will be in charge of Deputy City Prosecutor Richards, who has given considerable study to the subject. Mr. Richards will be empowered to employ others versed in the law of arrest and police work to assist him.

The lessons will be given when the patrolmen assemble for duty, and the seargeants will have special instructions, with an order to see that the men under them are well informed.

The Chief said the decision to start the school of instructions is not the immediate result of the shooting by Sergt. Cahill and Patrolman Shamme. "I have had the matter under consideration several months," he said. "It is done in many of the eastren cities, and I have received a number of reports from various police departments, all recommending the system.

AVIATOR FALLS IN PICTURE PLAY.

SERIOUSLY INJURED WHEN HIS CAR IS SMASHED AT VENICE.

[LOCAL CORRESPONDENCE.]

VENICE, Oct. 23.—His monoplane apparently caught by a sudden gust of wind, Edward Oliver, an aviator flying today for motion pictures, lost control of his machine and dropped about fifty feet to the grounds of the Venice Aviation School, over which he was flying.

Mr. Oliver, who has operated an air machine for about a year, was seriously injured in the fall and at present is at St. Catherine's Hospital, Santa Monica. He was injured internally, received concussion of the brain, and possible skull fracture. While his injuries are of a serious nature, physicians who attended him at the Emergency Hospital here entertain hopes of his recovery.

Mr. Oliver is an enthusiastic follower of aviation and was picked from a number of student airmen to make flights for a scene in a motion-picture play. He had made several successful flights during the day. On the last flight he ascended to a height of about fifty feet, made a circle in the air and was making an ordinary turn when the machine suddenly tipped from the rear and shot head foremost toward earth.

The machine, which strangely was the same one in which Thomas Hill met death about a year ago, was smashed in the fall. Mr. Oliver was dragged from beneath the wreckage and rushed to the Emergency Hospital, where Drs. Gates and Palmer made an examination of his injuries. Mr. Oliver is 30 years old.

California's pride—"Coronado." —[Advertisement.

Sacred concert this afternoon and evening, Broadway Automobile and Flower Show, Boston Store Building.

We Shoe Men



$4

At the price many men want to pay for a good shoe, and we'll agree to furnish them the shoe they want at that price $4 00

Soft and Easy Shoes $3.50 and $4.00

BURNS

525 S. Broadway
Sole Agency

BANISTER

High Grade Shoes
$6.00, $6.50 and $7.00

Special Monday
Johnson's Prepared Floor Wax. Mfr. price 50c. Monday only 33c



Special Monday
Soda Mints, selling regularly at 10c a bottle. One day only, 2 for 15c

Five "Owl" Stores Offer Thrifty Shoppers Many Inducements Monday

Imported Olive Oil Despite the Great War



The Owl is still able to supply its patrons with the same superior French Olive Oil which we have sold for years. In quality and flavor, it is incomparable.

4 oz. .....25c 16 oz. 75c
8 oz. .....50c 24 oz. $1
32 oz. (family size) $1.25

Face Cloth Free Monday

This is the first time The Owl has offered an inducement on Cocoa-Almond Todco Soap. It is immensely popular because it lathers so delightfully and is so fragrantly scented.



With 3 cakes Todco Soap 25c.

Special Monday



Reg. $1 Solid French Ivory Perfume Bottles 79c

Another pretty piece for your group of French Ivory Toilet Articles. If you haven't any, get this handsome Bottle Monday and start an assortment for your dresser.

This dainty Perfume Bottle stands about 4 inches high. It has a ground glass stopper and the bottle is removable from the French Ivory Case, allowing it to be easily cleaned. It will be sold tomorrow at this sharp reduction at all Owl stores.

Note! Engraving Free with orders of $5 or over.

All Three for 49c Monday



A 25c pair of Bath Mitts, a 10c Aer-cel Face Cloth and a 2½-pound bar of San Ladu Castile Soap. One day only!

Three Useful Articles *Retail Regularly at 60c*



You Need Both of These



"Sap-onol" is an especially fine dentifrice. Lavoris is ideal for cleansing the mouth and throat. The two would sell regularly at 45c. Get both Monday for...

A 45c Combination for 39c

Half Price Monday



These handsome Mirrors have been selling right along at 50c. They're 8 inches long and 5 inches in diameter, with heavy plate mirror and strong back. Special Monday 25c

19c Buys Any 25c Hand Brush Monday



Various styles and sizes. Come to any Owl Store tomorrow for them.

Gibraltar Hot Water Bottles



Regular Price $1 25. Special Monday 89c

New! — A handsome seamless, molded maroon rubber bottle made entirely in one piece. Our special introductory price will hold Monday only. Ask for No. 2 size.

Madam, Don't Miss This!

50c bottle Exceda Toilet Water and 50c jar Exceda Face Cream. 79c Monday



You've used one or both of these, no doubt, because of their high quality and popularity among discriminating women. Each article is put up very tastefully, making an attractive adjunct to your toilet table.

Here You Are, Men!



Have you ever used one of these Pocket Shoe Polishers? They're ideal for traveling or carrying all the time—regular price 15c. Get one and a 10c box of Shinola Polish Monday for 19c

Blanco White	20c	Shu-wite Cream	10c
Jet Oil Black	10c	Satinola Paste, Tan	10c
Royal Polish Black	10c	Two-in-One Polish Black	10c

10c Package Envelopes



6c Monday Only At the "Owl"

Two dozen excellent quality Envelopes reduced nearly HALF—Monday only!

Correspondence Cards



Reg. 25c Spc'l Mon. 19c

Ask for any of these—Beverley Lawn, Lavender Stripe, Gold Edge, Lawncrest. Reduced for one day only.

Melba Toilet Preparations



The Owl Stores carry full lines of the celebrated Melba Preparations. We can unhesitatingly recommend them because of their unquestioned quality and effectiveness. Here are a few—

Face Powder 50c
Nail Polish ..25c
Rose Blush..25c
Nail Paste...25c
Face Cream..50c
Cleanser 50c
Talcum Powder 25c

Optical Examinations Free Till November 1

Our Free Eye-Examination offer expires next Saturday night — one week more!



Below are four worthwhile Special Offers in our Optical Dept. Monday.

Eye Glasses— Periscopic spherical lenses with gold-filled mounting and ear chain. Special $3.49

Eye Glass Mounting— Guaranteed solid gold spring. Special $1.97

Spectacles— Gold-filled mounting, with or without rims; periscopic spherical lenses. Special $2.25

Auto Glasses— Several shades of amber and fleuzal. Special..... 49c

Play Cards?



Note The Owl's prices on popular brands.

Recruit ...10c
Owl 15c
Bicycle ...20c
Congress .40c
Pinochle ..25c

Don't Wait Until Baby is Ill!

Provide him with the proper diet now.

Imperial Granum the unsweetened food, for mothers and babies, that provides the health-giving nourishment so essential to make baby lusty and strong.



65c, $1, $2.50, at The Owl.

The Owl Drug Co.

Awarded Gold Medal for Pure Drugs at Panama-Pacific Exposition

Spring, Cor. 3d St. Spring, Cor. 5th St. | Broadway N.W. Cor. Fifth | 7th St., Cor. Hill 625 Broadway

9 Gifts FREE

with Every Order of a

$14 TAILOR-MADE SUIT TO ORDER

1.	Pair Walk-Over Shoes
2.	Suit "Merit" Underwear
3.	Choice of "Merit" Shirt
4.	Beautiful Silk Necktie
5.	Pair Fine Silk Socks
6.	Pair Boston Garters
7.	Pair Suspenders or Belt
8.	Collar to Match Shirt
9.	A Cap Made to Order

No strings tied or hidden meaning to this offer. When I say free, I mean absolutely free.

Or 6½ yards of cloth, enough for another suit, Free or Extra Pants Free or Choice of Ladies' Suiting Free to every purchaser who brings this adv. So clip this Times advertisement now, as it will not be published tomorrow. The "Honest Advertising Law" would not allow me to advertise this unless I actually made good to every customer. I have TEN YEARS' splendid reputation standing back of every claim I make; am also the originator of the Perfect Shoulder Close-Fitting Collar and Never-Break Front. My low upstairs rent, large volume of business and low operating expenses make it possible for me to give you my regular $25 suits for $14.

Come up and look over my large stock of choice woolens, inspect the fine workmanship of my garments and **judge for yourself.** You are welcome to investigate, even if you are only "looking around." My price, suits to order, $14 up.

This Offer Expires Saturday, Oct. 30, at 9 P. M.

Stewart THE SQUARE TAILOR — Third Floor Exchange Building — ENTRANCE 321 WEST THIRD ST. TAKE ELEVATOR. Open Daily Until 6 P. M.; Saturday Night Until 9. — Stewart THE SQUARE TAILOR

9 YEARS IN THIS OFFICE



FULL SET $5.00. OUR FAMOUS YALE PLATES have won for us a reputation to be envied. They are made of a thin, high grade, non-breakable material, light as a feather and of such strength that we can safely **Guarantee Them for Ten Years.**



BRIDGE WORK $5.00 — Our Bridge Work is made by one of the most expert dentists on the Coast. It is made of the best material that money can buy, therefore when you pay more than our prices you lose and so do we. FREE EXAMINATION

DR. J. ARTHUR FOSTER, D.D.S.
(For 10 years Prop.)

REDUCED PRICES:

Set of Teeth	$5.00
Best Set	$7.00
Bridge Work	$5.00
Gold Crowns	$4.00
Porcelain Crowns	$4.00

YALE DENTISTS 444 SO. BROADWAY LOS ANGELES

NOTICE! Every Dentist in our office is a Graduate of Long Experience. We do not employ students.

Teeth and Nerves Removed Absolutely Without Pain.



REDUCED PRICES

SET OF TEETH, $5.00

Best Set (None Better, No Matter How Much You Pay) $7.00
Bridge Work $4.00
Gold Crowns $4.00
Porcelain Crowns $4.00
Gold Fillings .....$1.00 up
Silver Fillings .....50c up
Teeth Treated 50c
Nerve Removed (Painless) $1.00
Teeth Extracted (Painless) 50c
The Only Private Dentist in the City Doing Work at Such REMARKABLY LOW PRICES
Open Evenings by Appointment. Sundays Till 1 o'Clock.

DR. FAIRFIELD
501-504 Pantages Theater Building
536 South Broadway
Home Phone F5560 Main 1537.

The Times Free Information Bureau

619 South Spring St.

THE TIMES FREE INFORMATION AND RESORT BUREAU is for the accommodation and benefit of persons seeking interesting routes of travel, desirable hotels and rest, recreation and recuperation at the seashore or in the mountains.

Particulars are furnished by competent attendants and by correspondence to the general public regarding rates and attractions of railroad and steamship lines, hotels and pleasure and health resorts. Photographs, descriptive circulars and transportation literature are kept on hand for inspection and distribution. Times readers can obtain here in a few minutes without the delay incident to writing for it, all the information necessary for a safe and enjoyable journey or vacation. This service is absolutely free. Literature also may be obtained at the New Times Building, Broadway at First street.

PERSONS CONTEMPLATING VISITING LOS ANGELES ARE PRIVILEGED TO HAVE THEIR MAIL ADDRESSED TO THE BUREAU.

Resorts

The Hotel and Bungalows at Beverly Hills



ONE OF THE MOST FASHIONABLE AND ATTRACTIVE RESORTS ON THIS COAST. Midway between Los Angeles and Santa Monica Beach. GOLF, TENNIS, MUSIC DAILY, SURF BATHING, HORSEBACK RIDING. Special attention given Luncheon and Dinner Parties. Stanley S. Anderson, Manager. Home 56902; Hollywood 4.

Arrowhead Hot Springs

REGAIN HEALTH—rest and recuperate the delightful way. Enjoy the only natural Di-Sodium Arsenate steam cave baths in the world at Arrowhead. Under direction of experienced masseuse and masseur. Hottest curative springs known. Radio-active mud baths. House physician. Amer. plan hotel. Home-grown table products. Moderate rates. Moving pictures and other entertainment. Tennis, etc. 60 mi. from L. A. by 4 transportation lines and auto roads. Alt. 2000 ft. Write for folder. Arrowhead, Cal. Peck-Judah, 623 South Spring St.

HOTEL VIRGINIA LONG BEACH

CLOSE TO THE RHYTHMIC SURF. | diversions. accommodations. Absolutely fireproof. American plan. Golf, Tennis, Surf Bathing, and many other Center of social events. Luxurious accom- Write for folder. W. P. Nestle, Mgr.

RADIUM SULPHUR SPRINGS

Melrose Avenue and Gower Street.

Drink and baths in the most radio-active natural curative mineral water. It purifies blood, keeps you young. HOT BATH treatments for Rheumatism, Colds, Poor Circulation, Sciatica, Diabetes, Stomach, Liver, Kidney, Bladder, Blood, Bright's, Nervous and Female Troubles. Doctor's advice free. West Sixth street car line. Phone 54401

Hotel Butler SEATTLE

Seattle's Famous Hotel

Fine central location. Every modern appointment. Cafe one of finest on the Coast.

RATES

$1 per day up with use of bath.
$1 per day and up with private bath.

CHRISTINE MITCHELL MANAGER

COMFORT & CONVENIENCE

HINCHCLIFFE COURT, Tucson, Arizona

A court of homes with well kept lawns throughout the year. Modern five and six-room bungalows completely furnished. Healthful, restful and sanitary. Altitude 2350 feet. No snow. Sunshine. Rates per month or annual as desired. Apply to Tucson Realty & Trust Co., Tucson, Ariz.

Steamships.

San Francisco $10.50 And Return - - - -

Special Excursions to the Panama-Pacific International Exposition on THE EXPOSITION FLYERS

'Yale' & 'Harvard'

525 Passenger License 522

October 28th, 29th and 31st.
Return Limit November 9th.

EXCURSIONS TO

$4.00 Round Trip — San Diego (In 5 Hours) Every — $2.35 One Way

SUNDAY, TUESDAY, THURSDAY and SATURDAY.
Through Tickets to Portland, Seattle, Tacoma.
All Puget Sound, Alaskan and Eastern Points.

PACIFIC NAVIGATION COMPANY
611 SOUTH SPRING ST.

F2667 Bdwy. 3888

SPECIAL EXCURSION $14 San Francisco and Return

BERTH AND MEALS INCLUDED
SAILINGS OCTOBER 29TH and NOVEMBER 1ST

"Congress" (License 676) "Governor" (License 548)
"President" (License 528) "Queen" (License 397)

Sail Monday and Thursday at 11:30 a.m. for San Francisco and Seattle.

San Diego Daylight Excursions

SUNDAY and WEDNESDAY AT 10:30 A.M.
PACIFIC COAST STEAMSHIP CO.
634 SOUTH SPRING ST.
118 W. Ocean Ave., Long Beach. 119 E. Colorado, Pasadena.

$34 for Best 6-Day Tour to San Francisco Exposition

Including hotel, room with bath. Meals on exposition grounds. Going on S. S. CONGRESS. Make reservations now. ROBERTSON'S STEAMSHIP AGENCY, California Savings Bank, Fourth and Spring Streets. Telephone Main 230 or 10459.

STEAMSHIP BEAVER

Passenger License 571
SAILS MONDAY, OCTOBER 25TH
12 o'Clock Noon
LOW ONE-WAY AND ROUND TRIP FARES
All Fares Include Berth and Meals
SAN FRANCISCO, ASTORIA, PORTLAND AND ALL POINTS EAST
Sailings October 25, 30; November 4, 9, 14, 19, 24, 29
C. G. KRUEGER, Dist. Pass. Agt.
317 South Spring Street Home A3751, Main 1904

"The Twin Palaces of the Pacific"
S.S. GREAT NORTHERN—S.S. NORTHERN PACIFIC
The Fastest and Most Luxurious Ships in Pacific Waters

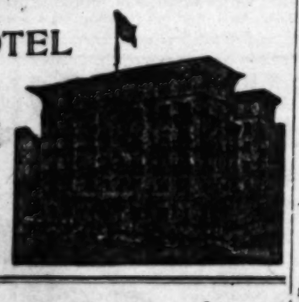
Between San Francisco and Portland

Same TIME RATE As By Rail Meals and Berth Included.

Sailings Every
TUESDAY, THURSDAY and SATURDAY.
Direct Connections Northern Lines for All Points East.
Ticket Office—604-626 S. Spring Street.

Los Angeles Hotels and Apartments

ENGSTRUM APARTMENT HOTEL



325 WEST FIFTH STREET
Five Minutes from Broadway
Los Angeles' Fashionable Downtown Apartment Hotel.

Terms by the month, week and day.

Ninety-three apartments, tastefully furnished with view to comfort and elegance. Appointment and service that satisfies the most refined taste.

New. Absolutely fireproof. Roof garden, sun parlor, ballroom, gentlemen's clubroom, beautiful lobby. Perfect ventilating, steam heating and filtered water systems throughout.

Perfect hotel service. NO EXTRA CHARGE for washing dishes, daily cleaning of apartment, telephones, gas electricity or use of ballroom.

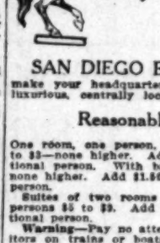
Downtown, yet away from the noise.

Arrowhead Hot Springs

Only 16-Sodium Arsenate Natural Steam Cave Baths in the world—Radium mineral spring waters. Famous mud baths. Radio-Active. Opened the week-end. Beautiful mountain trails. American plan hotel. Moving picture and other entertainment. Auto boulevards and four transportation lines direct from Los Angeles. Altitude 2000 ft. Write for booklet. Arrowhead, Cal. Peck-Judah Co., 623 S. Spring St.

Resorts

U.S. GRANT HOTEL San Diego, Cal.



When You Visit the SAN DIEGO EXPOSITION

make your headquarters at this immense, luxurious, centrally located hotel.

Reasonable Rates

One room, one person, without bath, $1.50 to $2—none higher. Add $1 for each additional person. With bath $2.50 to $4.50—none higher. Add $1.50 for each additional person.

Suites of two rooms with bath for two persons $5 to $9. Add $1.50 for each additional person.

Warning—Pay no attention to hotel solicitors on trains or boats. No hotel in the California Hotel Association employs solicitors.

Prospective guests may count with absolute certainty on our reasonable rates. For reservations write

JAMES H. HOLMES,
Managing Director.
(For 20 years manager Hotel Green, Pasadena)

Or see Peck-Judah Co., 623 S. Spring St.

Steamships

American-Hawaiian S.S.Company

Regular Freight Service
New York—Los Angeles

WESTBOUND—S.S. "PANAMAN"
Sails October 27th, December 1st.
EASTBOUND
Eastbound sailings have been suspended temporarily.
801 California Bldg., Los Angeles, Cal.
Broadway and Second St.
Main 6461 Home 60479

San Francisco Hotels

Bellevue Hotel San Francisco

350 rooms, all with individual bath. Strictly first class, built of concrete and steel.

12 minutes from Exposition without transfer.

European and American plan.
Rates from $2 up.
H. W. WILLS, Manager.
(Member of Official Exposition Hotel Bureau.)

Illustrated Booklets at Times Information Bureau, 619 So. Spring St.

PLANTERS HOTEL

286 SECOND STREET, corner Folsom Street, San Francisco

Best Accommodations for the Money
RATES DAILY 35c, 50c, 75c
WEEKLY $2.00 to $2.50

150 modern rooms. Convenient to all Business and Exposition. From Ferry and steamers Folsom street cars to door. Third and Townsend depot, Third street cars to Folsom, transfer to Second or any taxi free to hotel, or Universal bus. J. E. HOYLE, Mgr.

Zenobia Hotel Apartments

SAN FRANCISCO — Concrete Fireproof Building. 178 Rooms. 1, 2, 3-room suites with bath and kitchen. Maid service. Near retail center, restaurants, theaters. Direct car lines to Exposition. Illustrated folder at Times Information Bureau, 619 S. Spring St. F. J. McVAY, 947 Bush St. (Member Official Exposition Hotel Bureau.)

Colonial Hotel SAN FRANCISCO

European Plan, $1.50 Per Day
American Plan, $3.00 Per Day
Corner Bush and Monroe Streets
Between Powell and Stockton Streets.
Direct Car Line from All Depots
HOWARD T. BLETHEN, Proprietor

Rex Arms Hotel Apts.

GEARY ST. COR. POLK.

San Francisco's newest, most luxurious furnished, completely equipped Apartment House of 200 rooms. Fireproof building; all outside, sunny 2-3-4 room apartments; also single rooms with private bath. Rates day, week, month. Perfect service; 5 minutes to business center and Exposition by Geary st. cars, at the door.

Hotel Stewart San Francisco

Geary St., above Union Square.
European and American Plan.
Thos Cook & Son, 515 S. Spring.
L. A. Reps.

The Maryland Hotel

SAN FRANCISCO.
The House of Sunshine and Hospitality.
On the sunny corner of Geary and Taylor Sts.
Direct Car Service to the Exposition.
Rates, $1.00 to $2.50 per day a person.
Front rooms with private bath, for 2 people, $12.00 per week and up to $20.00.
Take a Universal Bus at any dock or depot.

St. James Hotel

VAN NESS AVE.
SAN FRANCISCO.
$1.00 a Day

Special rates by the week.
300 Rooms—Family Hotel.
Take No. 6 McAllister St. car to Van Ness.

HOTEL TURPIN

17 Powell St., at Market
SAN FRANCISCO

European Plan. $1.50 per day and up.
Local agent—D. F. Robertson Steamship Agency, California Savings Bank, Spring and Fourth Sts.
Free Autobus meets trains and steamers

HOTELPAISLEY

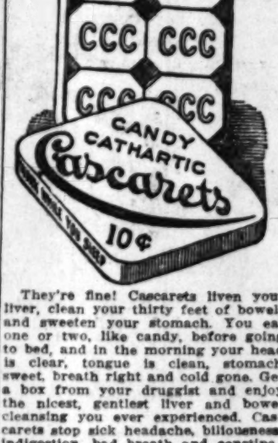
SAN FRANCISCO
422 GEARY STREET

Modern, Fireproof, Heart of Theater and Shopping District. Direct car line to Exposition. Take Universal Bus.
Rates, Single, $1.00 up.
Double, $1.50 up.

"CASCARETS" FOR HEADACHE, COLDS, LIVER, BOWELS

Enjoy life! Don't stay bilious, sick, headachy and constipated.

Best for bad breath, sour stomach, coated tongue or indigestion.



They're fine! Cascarets liven your liver, clean your thirty feet of bowels and sweeten your stomach. You eat one or two, like candy, before going to bed, and in the morning your head is clear, tongue is clean, stomach sweet, breath right and cold gone. Get a box from your druggist and enjoy the nicest, gentlest liver and bowel cleansing you ever experienced. Cascarets stop sick headache, biliousness, indigestion, bad breath and constipation.

Mothers should give a whole Cascaret to cross, bilious, sick, feverish children any time. They are harmless and never gripe or sicken.

Armies Fight on Their Stomachs

It Takes Good Digestions to Win in War or in Anything Else—Use Stuart's Dyspepsia Tablets to Aid Digestion.

Send for FREE Trial Package.

If your stomach can't take care of your food properly by itself, what is the logical thing to do? Not to give up and resign yourself to being a dyspeptic semi-invalid. No, the thing to do is to aid your stomach,



to give it a little vacation, so that it can gain strength, by using Stuart's Dyspepsia Tablets after meals.

Stuart's Dyspepsia Tablets go into your stomach just like food. They help digest this food. Then they enrich the blood and thus when the next meal is eaten the system is better prepared to do its work without assistance.

All druggists have Stuart's Dyspepsia Tablets in 50c boxes. Get a box today, or send coupon below.

Free Trial Coupon

F. A. Stuart Co., 203 Stuart Building, Marshall, Mich., send me at once a free trial package of Stuart's Dyspepsia Tablets.

Name .....
Street .....
City ..... State .....

W. S. KIRK U.S. ARMY AND NAVY GOODS STORE

135 South Spring Street

Red, all wool Blankets	$2.50
5½-lb. Blanket All wool	$4.50
Excellent blanket for autos, beds, prospecting	$5
Khaki Pants, for hunting	$1.50
Knapsacks for hunting, Prospecting	$2.50
Best Raincoats on earth	$2.50 & $3
Army Shoes for dress or hunting	$4

135 South Spring Street.

W. S. KIRK. Tel. A4745. T. L. RODDA, Mgr.

Write for Catalogue.

Music and dancing every afternoon and evening, October 23 to 30, Broadway Automobile and Flower Show, Boston Store Building.

Happenings on the Pacific Slope.

Appropriate.

BIG GALA DAY FOR EXPOSITION.

San Francisco to be Honored on November Second.

Hundreds of Different Events are Provided For.

Great Fair to be Ended in a Blaze of Glory.

BY JEANNE REDMAN.

[SPECIAL CORRESPONDENCE.]

EXPOSITION GROUNDS, San Francisco, Oct. 23.—The exposition is to wind up in a blaze of glory. It is to hold its head high until the last day of its term, and not dwindle out wearisomely and haggardly, wishing it never had been born. It never is to have an ignominious old age, nor even an Indian summer. It is only one year old, and so great is the ingenuity of the exposition management that there has been no dearth of entertainment nor events with which to make the last days of the exposition joyous.

The greatest day of the entire term will be San Francisco Day to be held on November 2. A record attendance is expected, and events have been planned which will draw tens of thousands to the exposition. The Governor has declared the day a legal holiday, and the mayors of the principal Coast cities have issued proclamations calling attention to San Francisco Day. The exposition officials look for an attendance of at least 300,000, and everyone thinks they will get it. The events are crowding each other out, and had the exposition been twice as long as it is, I believe they could have kept the thing going in full swing and with as much enthusiasm as has been shown in these nine months.

MANY DIFFERENT EVENTS.

For San Francisco Day hundreds of different events will be going on in different parts of the grounds. Great performers, great bands, world-famed aviators, United States Cavalry and Infantry, foreign people from all lands in parades and pageants, will make up the great and thrilling spectacle, which will crown the efforts of the exposition, when the city celebrates her own day with natural pride and dignity. A tentative programme for the day is being added to daily, and the Ways and Means Committee includes many of the most prominent men in the city, and is co-operating with every industrial organization in the State — manufacturers, producers, packers, wholesalers, retailers, real estate men, insurance men, bankers, brokers and kindred souls for their participation in the programme of the day. The educational regions and the professional — school teachers, the bar, clergy, architects and engineers—all will be represented; chambers of civic social and fraternal organizations, the chambers of commerce, improvement organizations, men's clubs and fraternal bodies throughout the whole State of California will take part. The revenues of the day will go into the exposition surplus, which will be used as the stockholders finally determine—most probably a plan to preserve some features of the exposition; those features which it is thought most worthy of permanent rebuilding or treatment. A feature of the morning celebrations will be a parade and pageant of all nations of the world, and all State and counties represented at the exposition. It will be a brilliant affair, equal to some of the famous Los Angeles parades, than which there are no more extravagantly beautiful in the world.

AFTERNOON CELEBRATION.

The afternoon celebration will comprise of bands in almost every corner of the grounds—in the Court of the Universe, the Zone Plaza, the Court of Abundance, the Music Concourse, the Fillmore band stand, and Festival Hall. The United States Army and Navy will have a realistic battle in the race track enclosure, for which there are 40,000 reserved seats, for which there is no charge. There will also be athletic games on the Marina and a carnival of public dancing in the Court of the Universe, in which as many of the expected 300,000 as can will participate. The aviators, Niles and Pettirossi, will fly in their new monoplanes and the Loughead hydroaeroplane will make passenger-carrying flights from Yacht Harbor. The evening celebration will be the most thrilling of all the gorgeous evenings which the exposition has furnished us for so many happy weeks and months, and which brings us so intimately in touch with our happy selves that we feel personally grateful to the lovely grounds for the joy they afford us, and as though the exposition were a living thing, and an entity of its own.

The evening will give us a reproduction of the famous battle between the Monitor and the Merrimac and the models will be true to history. There will be a symphony concert with famous Victor Herbert directing, and there will be illuminated flights by the two aviators, which will look like fiery comets in the sky, trailing their blazing tails after them as they loop and dive in all sorts of antics which cause one to catch one's breath with the wonder and rapture of it.

The day will come to a close with the happy animal abandon of the people in public dancing in all the courts of the exposition, and in the Zone Plaza, and no matter how tired one gets in tramps about the grounds, there is always a lift to one's spirits after seeing an illuminated flight on the Marina. One feels an actual necessity for physical expression, which will be amply satisfied in riotous dancing through the courts, with the indirect lighting lending a triple moonlight effect to the figures and a weird fantastic appearance to the shadows. So will San Francisco Day come to a close.

November being the last month of the exposition, all sorts of good things have been reserved, one of which is the engagement of the greatest of living organists, Edwin Lamare, who will play throughout the month at Festival Hall, on the great organ, and for the amazing sum of 10 cents a seat! Thaviu'd Band and Innes' Band will play through the month also, and there will be the usual symphony concerts.

NOVEMBER CALENDAR.

A great drawing card is the calendar of live stock events which has been arranged with great care and exactitude. There are to be horse races—the world's light harness races, with the attendant social activities and amusements, and there are to be sheep-shearing contests and sheep-dog trials and of all nations, so to speak. Then the poultry show comes on November 16, and the pigeons and the pet stock show and the cat show, and above all the children's pets show. Little people from all over California are bringing their pets to the city to enter them in the show, and are awaiting its coming with as intense an interest as any grown-up.

Why is it that the children's days at the exposition are such huge successes? Do joy and rapture seek them out for charming companionship as steel seeks the magnet? And is the world only really lovely when it turns its hoary old attention to them? After all, they are what the whole thing is about, and so they are the only ones to be very gently cradled. The fact remains that of all the joys at the exposition, the children capture every prize.

Franchise.

WOMEN PARADE FOR SUFFRAGE.

THOUSANDS IN NEW YORK CITY APPEAL FOR VOTES.

Fifth Avenue Given Over to Largest Demonstration this Country has Ever Seen—Many Mothers Push Baby Carriages—New Jersey Contingent is Represented.

[BY A. P. NIGHT WIRE.]

NEW YORK, Oct. 23.—Fifth avenue for four hours today was given over to the largest woman's suffrage parade ever witnessed anywhere. It was the woman's appeal to place New York, at the lection on November 2, among the States which have given women the right to vote.

Participated in by women from every State in the country and from more than twenty foreign countries, by women from every phase of business, professional, educational, artistic and official life, the parade extended from Washington Square to Central Park and although it began shortly after 3 o'clock, it was long after dark when the last marches had finished.

Suffrage leaders estimated that 40,000 women were in line. In addition there were 5,000 men, representing the leaders said, only about half of the men who had signed pledges that they would participate. Throughout the line of march, the sidewalks, hotel balconies, and windows of clubs, stores and apartment houses were filled with spectators. Both sides of Fifth Avenue, with the yellow bannered women marchers moving between, were banked from throngs of people, estimated by the police to exceed 200,000.

There were thirty bands and, it was said, 15,000 yellow banners. It took four hours and twenty minutes for the parade to pass any one of the reviewing stands.

Of the various features of the parade none attracted more attention than several babies which were pushed in baby carriages by their mothers and heralded by banners "Votes for Women."

New Jersey women who lost their fight for suffrage in that state in the election last Tuesday, carried a placard inscribed "Delayed but not Defeated."

PARADE AT SPRINGFIELD.

[BY A. P. DAY WIRE.]

SPRINGFIELD, (Mass.) Oct. 23.—Led by Miss Virginia Tanner of Boston who personated Victory, and Mrs. Henry M. Phillips, grand marshall, 1,500 suffragists marched here today.

Comment.

JUDICIAL VIEW OF CAVELL CASE.

CIVIL COURT DECLARED TO HAVE BEEN IGNORED.

Sir John A. Simon Declares Fate of Executed English Nurse Could Have no Parallel in London, and Germans Claimed to Have Regular Tribunals in Brussels.

[BY ATLANTIC CABLE AND A. P.]

LONDON, Oct. 23.—Sir John A. Simon, British Home Secretary and former Attorney-General. In the course of an interview today, declared that the fate of Edith Cavell, the English nurse executed by the German authorities at Brussels, could have no parallel in the records of Great Britain's treatment of persons accused of military offenses.

Even in cases of clearly-proven espionage, Great Britain has, according to the Home Secretary, meted out to women no death sentence. "No woman," said he, "who has been tried for any military offense in this country, has suffered the death penalty since the war began, or has ever been sentenced to death. In this country a woman, whatever her nationality, is always tried by a civil court."

The Secretary explained that evident differences existed in conditions in Belgium and in conditions in England, and that in occupied territory like Belgium the administration of the law was expected to be slightly different.

"But," he continued, "the Cavell case was not some sudden discovery calling for a drumhead court-martial on the field of battle. This was Brussels, where the Germans claim to have established an orderly government comparable with their government at home, and have appointed there a civil governor."

AUSTRIAN IS RELEASED.

Denver District Attorney Orders Man Freed Accused in Connection with Death of an Englishman.

[BY A. P. DAY WIRE.]

DENVER (Colo.) Oct. 23.—Dist.-Atty. John Rush today ordered the release on his own recognizance of George Flaragrady, an Austrian, arrested yesterday in connection with the supposed accidental death of George Gray, an Englishman, in the machinery of the Colorado and Southern Railroad shops here August 26.

Robert Black, who told the authorities that he saw Flaragrady push Gray into the machinery, also was released. A committee of workmen from the shops told the District Attorney that Black's actions in the past had aroused doubts as to his sanity.

Disatisfaction.

DECLARE HUNT IS INCOMPETENT.

Recall Petition Circulated by People of Arizona.

Insist Governor Disobeys the Laws of the State.

Statement of Mine Manager Accuses Agitators.

[BY DIRECT WIRE—EXCLUSIVE DISPATCH.]

PHOENIX, Oct. 23.—A recall petition against Gov. George W. P. Hunt has been placed in circulation and the first returns were made to the committee today. More than a hundred farmers of the Mesa district of the Salt River Valley signed the petition within twenty-four hours after its issuance and arrangements are said to be perfecting for concerted action throughout the State. Gov. Hunt refused this afternoon to make any statement. The full text of the reasons for the recall, which, by State statute is limited to 200 words, follows:

"That the said George W. P. Hunt is utterly incompetent to perform the duties of his office and to conserve the peace and dignity of the commonwealth of Arizona.

"That his administration has been wantonly and recklessly extravagant and that the burdens on the taxpayers of the State have been unduly increased by reason of his reckless disregard of economy and his creation of unnecessary offices and positions.

"That the said George W. P. Hunt has wantonly disregarded and openly disobeyed the statute laws of the State and has set himself above the people and the courts, refusing to enforce their plainest mandates.

"That the said George W. P. Hunt has deliberately attempted to foment and encourage class hatred and class dissensions. That he has been partial and prejudiced in his dealings with the most vital interests of the State, in that, by a programme of unwarranted and deliberate catering to the most radical elements, he has created a condition approaching anarchy in certain sections of the State."

The allusion in the third charge is to the Governor's action in reference to the men condemned to death by hanging and his failure thereafter to execute the sentence of the court.

MINE MANAGERS ACCUSE AGITATORS

[BY A. P. NIGHT WIRE.]

EL PASO (Tex.) Oct. 23.—Declaring that the conference between managers of the companies of the Clifton-Morenci-Metcalf copper district of Arizona and the committee of strikers held here daily for a week had been so pervaded by the influence of the Western Federation of Miners that they were futile, the managers stated today that the conference is concluded. The managers represented the Arizona, Shannon and other copper companies, all affected by the strike.

A lengthy statement issued by the managers follows, in part:

"With unvarying persistency the destructive influence of the Western Federation of Miners has dominated each development of the situation which the federation actively upon the community that is stricken.

"The recently-concluded conferences between the mine managers and strikers' committee supplied many links of evidence which prove that it was to force its organization upon employees, mine managers and the people of Arizona."

STRIKERS SCORE MINE MANAGERS

[BY A. P. NIGHT WIRE.]

EL PASO (Tex.) Oct. 23.—In a statement issued by the committee representing the striking miners of the Clifton-Morenci district of Arizona at the conclusion of their conference with the managers here characterizing the conference as "farcical" and declaring it clearly indicates the necessity for compulsory arbitration in the settlement of labor disputes.

The mine managers' committee with having no intention of making an adjustment; with positive intolerance of demands which in their possession for a year, with ignorance of conditions existing labor disputes, conditions existing and working conditions in their own plants. The strike, the statement declares, is costing the people of the district and the State about $10,000 an hour.

ENTERTAIN MRS. VON BLEU

Wife of City Editor of "San Francisco Times" Guest of Honor at Circles of Cincinnati.

[BY DIRECT WIRE—EXCLUSIVE DISPATCH.]

CINCINNATI, Oct. 23.—Much interest in social circles here the past week has been entertainment by Mrs. E. Hinkle, Mrs. Franz Wilhelm, Mary Stanford and other eminent, of Mrs. John Von Bleu, of the city editor of the San Francisco Times.

Mrs. Von Bleu and Mrs. Thompson, renewed friendships with many of the city's wealthy and prominent residents during their stay en route West, the only regret that Mrs. Von Bleu and Mrs. Thompson did not spend much more time in the city, as several events had been planned in their honor which have delayed their return to Los Angeles.

Those fortunate enough to be acquaintances of Mrs. Von Bleu do not say enough of her many social qualities.

CABINET CRISIS IN LUXEMBURG

[BY ATLANTIC CABLE AND A. P.]

AMSTERDAM, Oct. 24.—[11:55 a.m.]—A cabinet crisis in the Grand Duchy of Luxemburg in the Congress of Vienna, has been precipitated by the announcement that the ministry of the Grand Duchy has resigned, owing to a difference of opinion with Grand Duchess Marie Adelaide.

MUTT AND JEFF



Loyal.

MOTORISTS FOR GREATER FAIR.

Funds Already Pouring in for Exposition Fund.

President Urges that All do Their Part.

Keep Enhanced Haunt of Beauty Open Next Year.

In a direct appeal by letter to each of the 40,000 automobile owners in Southern California, Fred L. Baker, president of the Automobile Club of Southern California, requested yesterday that each of the motorists do his part toward continuing the exposition at San Diego another year—a project fraught with import of vast good to the Southland. His plan is heartily indorsed by those in charge of the exposition as the best suggestion yet received.

Aubrey Davidson, president of the Panama-California Exposition and a host of San Diegans met leading citizens of Los Angeles last Wednesday, urging the proposal for continuing and enhancing the fair. The "Yes" response received in answer has received added emphasis with the developments that followed.

The proposition was greeted with much enthusiasm. The applause greeted Mr. Davidson's speech scarcely abated, when contributions totaling $16,000 were promised toward the $75,000 fund.

The enthusiasm spread rapidly throughout the city. On behalf of the Santa Fe system, and by direction of President Ripley, General Manager Wells subscribed $10,000 toward the fund, and obligated the railroad to pay an additional $10,000 to the second fund of $75,000 to guarantee maintenance expenses.

It was rumored yesterday that the Southern Pacific and Salt Lake Route will contribute like sums. A letter sent out by Mr. Baker is as follows:

"Dear Sir and gentlemen: As it now appears decided by the committee of the Southern California to exploit the Panama-California Exposition at San Diego through the year 1916, and, in advance of the completion of definite plan for raising the fund, several suggestions from various members of the committee have been put forth subscriptions that have been very gratifying.

"It is my suggestion that the automobile owners each contribute $1 toward this fund letters have been sent to me with checks from $25.

"I now make this as our first direct appeal to all motorists of Southern California to make a contribution on account of from $1 up, as they may desire to give.

"Southern California has never yet failed in anything it has ever undertaken, and I firmly believe that the success of this fair through 1916, with the exhibits from the San Diego fair transferred to San Diego, will be the direct result of the generous support of the motorists of Southern California.

"I ask that every automobile owner contribute $1 is promptly, so that the definite amount received will far exceed that from all other sources.

"This is really the first time the motorists have had an opportunity to make possible the success of so gigantic a proposition with such a small payment for each. Just think, Mr. Motorist, cut down the consumption of gasoline by the miles you drive one quart each day and at the end of thirty days you will have saved enough of your share to cover the amount necessary. Surely we will again have the opportunity to purchase with as little money. Help to raise the fund and send your check to the Automobile Club of Southern California.

"Let me suggest that each owner of an automobile at least one trip to the exposition with his car full during 1916. Let us all go together and make 1916 for Southern California what 1915 has been to the State.

"Yours very truly,
FRED L. BAKER,
President Automobile Club of Southern California.

CHICAGO BROKER KILLED BY ROBBER.

[BY A. P. NIGHT WIRE.]

CHICAGO, Oct. 23. — Franklin R. Head of a prominent brokerage firm by the same name, was murdered and killed tonight by one of two robbers whom he surprised in the act of ransacking his home on fashionable Lake Park boulevard.

Mrs. Woorhees and two maids, in another part of the house, were unaware of Mr. Woorhees's encounter with the robbers, until the latter had fled. The encounter occurred on the

cific Slope.

Dissatisfaction.

DECLARE HUNT IS INCOMPETENT.

Recall Petition Circulated by People of Arizona.

Insist Governor Disobeys the Laws of the State.

Statement of Mine Manager Accuses Agitators.

[BY DIRECT WIRE—EXCLUSIVE DISPATCH.]

PHOENIX, Oct. 23.—A recall pe
tion against Gov. George W. P. Hu
has been placed in circulation and th
first returns were made to the com
mittee today. More than a hundr
farmers of the Mesa district of the
River Valley signed the petition with
twenty-four hours after its launchi
and arrangements are said to be pe
fecting for concerted action throu
out the State. Gov. Hunt refused th
afternoon to make any statem
The full text of the reasons for
call, which, by State statute is limi
to 200 words, follows:

"That the said George W. P. Hu
is utterly incompetent to perform th
duties of his office and to conserve th
peace and dignity of the comm
wealth of Arizona.

"That his administration has be
wantonly and recklessly extrava
and that the burdens on the taxpa
of the State have been unduly i
creased by reason of his reckless
regard of economy and his cre
of unnecessary offices and positions

"That the said George W. P. Hu
has wantonly disregarded and d
obeyed the statute laws of the St
and has set himself above the
and the courts, refusing to carry
their plainest mandates.

"That the said George W. P. Hu
has deliberately attempted to fom
and encourage class hatred and di
sions. That he has been partisan
prejudiced in his dealings with
most vital interests of the State a
that, by a programme of unnecess
and deliberate catering to the m
radical elements, he has created
condition approaching anarchy in
tain sections of the State."

The allusion in the third parag
is to the Governor's action in re
ence to the men condemned to
by hanging and his failure thus
to execute the sentence of the

MINE MANAGERS ACCUSE AGITATO

[BY A. P. NIGHT WIRE.]

EL PASO (Tex.) Oct. 24.—
ing that the conferences betwee
managers of the companies in
Clifton-Morenci-Metcalf copper
district of Arizona and the com
of strikers held here daily for a
had been so pervaded by the infl
of the Western Federation of Mi
that they were futile, the mana
stated today that the conference
concluded. The managers repres
ed the Arizona, Shannon and
copper companies, all affected by
strike.

A lengthy statement issued by
managers follows, in part:

"With unvarying persistence the
structive influence of the Wes
Federation of Miners has attac
each development of the situa
which the federation agitators h
upon the community that is
stricken.

"The recently-concluded
ences between the mine manage
strikers' committee supplied the
links of evidence which proved
the Western Federation's sole
was to force its organization upo
employes, mine managers and th
of Arizona."

STRIKERS SCORE MINE MANAGERS

[BY A. P. NIGHT WIRE.]

EL PASO (Tex.) Oct. 23.—
statement issued by the
representing the striking copper
ers of the Clifton-Metcalf
district of Arizona at the con
of their conference with the
managers here characterizes
conference as "farcical" and sa
it clearly indicates the necessity
compulsory arbitration laws for
settlement of labor disputes.

The mine managers are
with having no intention of re
an adjustment; with professing
rance of demands which had
in their possession for a month
with ignorance of conditions
ing labor disputes, collective
ing and working conditions in
own plants. The strike, the
ment declares, is costing
of the district and the
about $10,000 an hour.

ENTERTAIN MRS. VON BLON

Wife of City Editor of "Los Ang
Times" Guest of Honor in
Circles of Cincinnati.

[BY DIRECT WIRE—EXCLUSIVE DISPA

CINCINNATI, Oct. 22.—An e
much interest in select society
cles here the past week has be
entertainment by Mrs. H.
Hinkle, Mrs. Frank Whitke
Mary Stanford and others
eminent, of Mrs. John Von Blon,
of the city editor of the Los
Times.

Mrs. Von Blon and mother,
Thompson, renewed friendsh
many of the city's wealthy and
nent residents during their
en route West, the only regret
that Mrs. Von Blon and mother
not spend much more time in
city, as several events had
planned in their honor if they
have delayed their return to Los
geles.

Those fortunate enough to
acquaintance of Mrs. Von Blon
not say enough of her many
social qualities.

CABINET CRISIS IN LUXEMBU

[BY ATLANTIC CABLE AND A. P.]

AMSTERDAM, Oct. 24 (via Lond
11:55 a.m.)—A dispatch from
emburg in the Cologne Gazette
that the ministry of the Grand Du
has resigned, owing to a difference
opinion with Grand Duchess Marie

Loyal.

TORISTS FOR GREATER FAIR.

Already Pouring in Exposition Fund.

President Urges that All Do Their Part.

Enhanced Haunt of Open Next Year.

appeal by letter to each
automobile owners in
California, Fred L. Baker,
of the Automobile Club of
California, requested yes-
that each of the motorists do
award continuing the ex-
San Diego another year—
bought with import of vast
the Southland. His plan is
by those in charge of the
the best suggestion yet re-

Davidson, president of
-California Exposition and
San Diegans met leading
Los Angeles last Wednesday,
the proposal for continuing
ing the fair. The "Yes"
ived in answer has received
with the developments

proposed that Los Angeles
ribute $75,000 of the $175,-
ary to enhance the attrac-
of the fair, and guarantee
ward the running expenses
position for one year from
next.
position was greeted with
nthusiasm. The applause
Mr. Davidson's speech
ubated, when contributions
$15,000 were promised
$75,000 fund:
nthusiasm spread rapidly
the city. On behalf of
Pe system, and by direct
n of President Ripley,
anager Wells subscribed
ward the fund, and obli-
nlroad to pay an addi-
to the second fund of
guarantee maintenance ex-
was rumored yesterday
thern Pacific and Salt
will contribute like sums.
ment out by Mr. Baker is

d gentlemen: As it now
ecided by the committee of
Southern California to ex-
Panama-California Exposi-
San Diego through the year
in advance of the com-
plan for raising the
nual suggestions from vari-
of the committee have
th subscriptions that have
ry gratifying.
r suggestion that the auto-
en each contribute $1 to-
fund letters have been
to me with checks from

main this as our first direct
to all motorists of Southern
to make a contribution to
of from $1 up, as they may
to give.
California has never yet
nything it has ever under-
and I firmly believe that the
of this fair through 1916, with
the exhibits from the San
fair transferred to San
be the direct result of the
support of the motorists of
California.
ry every automobile owner
it is promptly, so that the
unt received will far ex-
from all other sources.
e really the first time the mo-
has had an opportunity to
ribute the success of so gigan-
position with such a small
for each. Just think, Mr.
own the consumption
gasoline by the miles you
one quart each day and at
of thirty days you will have
ough of your share to cover
necessary. Surely we will
have the opportunity to
with as little money. Help
the fund and send your check
the Automobile Club of
California.
suggest that each own-
least one trip to the exposi-
his car full during 1916. Let
another and make 1916 for
California what 1915 has
the State.
Yours very truly,
FRED L. BAKER,
Automobile Club of South-
ornia.

CAGO BROKER LLED BY ROBBER.

[BY A. P. NIGHT WIRE.]

(Oct. 23. — Franklin R.
head of a prominent
firm by the same name, was
here tonight by one of two
who he surprised in the act
ing his home on fashion-
Park boulevard.
wife and two maids, in
part of the house, were un-
of Mr. Voorhees's encounter
the robbers, until the latter had
the encounter occurred on the
floor.

England Electrified.

(Continued from First Page.)

the consequent danger to their ally which has drawn the Central Powers on to their southern advance. The immediate result of this has been to bring into the war the Servians, who for nearly a year had been practically neutral, and so to open up a new front, which has to be supplied by the Germans with men and munitions. It is tapping a fresh vein in a body which is already slowly bleeding to death.

What have they to gain there? Putting aside all megalomaniac visions of an advance upon India, what is their practical goal? Should they overwhelm Servia, it will go to our hearts, but will make no difference in the war, since Servia had, as I already remarked, been obliged to rest upon her oars for many months. What could they advance upon? Constantinople, with a strong allied force intrenched upon their flank at Saloniki? Would the Turks really welcome an army of Bulgars and other hereditary enemies marching into their capital at the expense of her hereditary friends?

And if we assumed everything and suppose them at Constantinople, what then? How will they cross the Egyptian desert and meet the quarter of a million whom we could line up on the Suez Canal? What will it profit them to be strong in Asia Minor by the time that attrition has worn them down east and west and the ever-thickening allied lines are pushing inward for Berlin?

The more steadily one gazes at these fantastic fears the more they shred into mere phantoms of the imagination. The gains of the German expedition are shadowy and distant; the losses are immediate and obvious, and it is the Dardanelles pressure which had drawn them forth.

But have we failed at the Dardanelles? It is surely too early to say. Mr. Winston Churchill has been criticised for saying that only a few miles separated us from victory. Never was criticism more carping and unintelligent. What he said was an obvious fact, as true today as then. Had he said a few weeks, or even months, criticism would be intelligible, but he said miles, which was obviously true. What he meant to convey, and what he did clearly convey, was that if we had the victory we could not be robbed of the fruits of it as the Germans were robbed of their Paris, but that the prize was in our hands the instant the success was attained. He did not underrate the formidable task. Still less would anyone do so now. But we do not know the difficulties of the enemy. We cannot tell what weakening may occur or what change may come. We are ready on land and sea, and it is as true as ever that it is only a question of one successful pounce.

It is surely too early to write off the Dardanelles loss and to put it down as the one single item which should appear upon the debit side of our account, but I repeat that if there is no forcing of the straits, none the less the historian of the future may very well find that the operations have had far-reaching and fateful results.

IN FRANCE AND FLANDERS.

On the military side, in our campaign of France and Flanders great events have been so close to us and have confused us so with their successive concussions that one has to cultivate some mental detachment in order to get their proportion and their relation to each other or to the permanent values of history. So far as the British campaign is concerned, the following summary would in the main be correct.

The campaign began by defeat, honorable and inevitable, but none the less defeats, at Mons, August 23, and Le Cateau, August 26. This was followed by the victory of the Marne, September 6-11, in which the honors rest with our French allies, and the drawn battle of the Aisne on September 13, in which for the first time immobile lines were formed, a confession of failure upon the part of the invaders. There followed the long-drawn, scrambling action of La Bassee, October 12-31, in which no result was obtained and immobility was again enforced. Simultaneously was fought the first battle of Ypres, October 20-November 13, in which the Germans were repelled, with very heavy losses, in the repeated attempts to capture that city.

This brought the fighting of 1914 to an end save for the sharp fight at Festubert December 19-21, where the British sustained a reverse on the first day, which was equalised by a successful counter-attack upon the second.

The campaign of 1915 began with the costly British victory at Neuve Chappelle on March 10, involving the permanent capture of the village. There followed the local but intense fighting of Hill 60, which ended in a complete British victory at the time, though the garrison was afterward driven out by poison on May 5.

Then came the second battle of Ypres, from April 22 to May 24, one of the great battles of all time, in which the Germans failed again in their main objective to capture the town and break the line, but did succeed in taking four heavy guns and some prisoners from us, besides gaining about two miles of ground along a front of twenty miles. It may, therefore, be fairly described as a German success. Before this fight had ended a second battle had broken out farther down the line—the battle of Richebourg (May 9-24,) which began by a bloody repulse of the British attack, but ended by a considerable and permanent gain of ground.

There followed the fighting around Hooge, which continued with about equal fortunes during the whole summer, the Germans having marked success on July 30-31, while the British won distinct victories on June 15-16 and August 9.

Finally came the battle of Loos on September 25, which can even now be hardly said to have finished, but which certainly has been a British victory, involving a gain of ground, prisoners and guns.

Such, in bare epitome, is our military record up to date. It is to be remembered that for the first six months the Germans had a very marked preponderance of numbers, and that in the second half year, when the numbers had been equalized, they had an even more marked preponderance of guns and munitions. By the splendid exertions of the allies the numbers in the west are now in our favor and the munitions at least on an equality.

AS TO THE FUTURE.

What, then, may we not expect from the future?

Not only have we nothing to reproach ourselves with and a very great deal upon which to congratulate ourselves in actual war, but we have, as it seems to me, made remarkably few mistakes. Before hand, thanks to the firmness of Mr. McKenna (First Lord of the Admiralty, 1908-1911) in the matter of eight great ships, and the driving power of Mr. Churchill (First Lord from 1911 to 1915) in the years immediately before the war, our navy was ready as it had never been before for a supreme struggle. Of the four army corps, which were the most that we had ever thought of sending abroad, two and a half were in time for the first clash, and the others followed after. We played our part as we said we would play it, and we won our game, so far as we can count gains and losses, between Germany and ourselves.

If Mr. McKenna and Mr. Churchill put us in a strong position upon the water, Lord Haldane (ex-War Secretary) forged the weapon which was to do such great service upon the land, the British military machine as we and the Germans know it. The splendid territorial army, the officers' training corps, which has been of such vital service, the conversion of the expeditionary force into a practical reality—all sprang from his clear and far-searching mind. When one remembers his long defense of the territorials, the gibes to which he and they were subjected, the ridicule with which his assertion was met that they would have time after the outbreak of the war to become good troops before of the taking the field, and when one sees how entirely his forecast has been borne out, one does not know which is the more surprising, his foresight or the ingratitude and perverseness of so many of his fellow-countrymen. Future generations will, I think, look upon Lord Haldane as one of the saviors of the country.

After the outbreak of the war we have also been extraordinarily fortunate in our leaders. If one searched backward through the glorious files of British history one could not pick on a man who was so fitted by nature and training for the supervision of such a war as Lord Kitchener. His cold, mathematical brain, his power of thinking in terms of the year after next, his enduring, inflexible will-power, his freedom from politics—all of these qualities make him an ideal leader in such a war.

And what a collaborator in Mr. Lloyd George, who supplies exactly what a soldier lacks—the touch with the democracy, the power of the burning word, acquaintance with practical conditions of British life!

With such men at home and with our leaders on sea and land, from Admiral Jellicoe and Field Marshal French downward, we can surely face the future with a light heart. Our troubles have never really been our own, but have arisen from the fact that the secret preparations of the central powers have made them for a limited time more powerful upon land than their neighbors. The margin of strength which is wanted we have to supply. By a miracle of organization and national spirit we shall be able to do so.

We talk with appreciation of the tenfold expansion of our army, but Lord Kitchener does not do such things by wave of a hand. They are carried out by the hard work and organizing power of the War Office, which has expanded itself to tenfold duties within a year.

As to the munition question, it is one which came as a surprise to us, as to all the world, but it is notorious that there were economical, and not administrative, reasons for the delay in high explosives. Free trade has no doubt many advantages, but it has its corresponding defects, and if you depend upon production in your own land you are likely to have such a crisis as we have successfully surmounted.

We take our history morning by morning, and often the morning seems a dark one. It is not thus that it is written hereafter. We see every swirl and back water, but the man of the future will see only the main current of the stream. There is no cause there for pessimism, but rather good reason why we should be on our knees, thanking the Power that guides our destiny for evident proof that Great Britain still has the old, clear brain to plan and the old, strong arm to strike.

Panama.

TO OPEN CANAL JANUARY FIRST.

Gen. Goethals is Reticent in Making Predictions.

Temporary Freight Embargoes Ordered on Pacific

Shortage of Ship Bottoms is Reported in South.

[BY PACIFIC CABLE.]

PANAMA, Oct. 23.—Although an official statement is lacking, it has become known that the Panama Canal will again be ready for traffic not later than January 1, next. Maj.-Gen. George W. Goethals, Governor of the Canal Zone, continues to maintain an attitude of reticence, declining to commit himself on any definite date for reopening the canal in view of the uncertainty of slide conditions in the Gaillard cut. Gen. Goethals declares that it is still too early to make predictions because a large movement of earth can happen at any time.

EMBARGOES ON FREIGHT.

[BY A. P. NIGHT WIRE.]

GALVESTON (Tex.) Oct. 23.—Temporary embargoes on freight shipments from the Pacific Coast to the Atlantic seaboard have been declared by both the Morgan and Mallory line steamship companies as the result of an unprecedented rush of business following the blocking of the Panama Canal. Extra steamships are being provided to handle the increased eastbound business, and it is said the embargoes will be lifted shortly.

There is no congestion of freight cars in the terminals here. Reports that there are forty-three miles of freight cars in the yards here laden with coastwise traffic are erroneous.

WATER SHIPMENTS.

[BY A. P. NIGHT WIRE.]

SAN FRANCISCO, Oct. 23.—An embargo against east-bound freight from the Pacific Coast for water shipment from Galveston, made effective Wednesday, will be maintained at least until the middle of next week, it was stated today by officials of the Atchison, Topeka and Santa Fe Railway. The embargo was placed in cooperation with the Southern Pacific.

Shortage of bottoms in which to handle shipments out of Galveston was said by Santa Fe officials to have caused the action.

THE LUCKENBACH COMPANY.

[BY A. P. NIGHT WIRE.]

SAN FRANCISCO, Oct. 23.—The Luckenbach Steamship Company is to go out of business immediately, according to an announcement made here tonight by R. C. Thackara, vice-president of the line, which has been making weekly departures from San Francisco to New York since 1913.

"We cannot do business with the increased rates imposed upon us by the Panama Railroad Company, a government-owned institution," said Mr. Thackara. "When the canal was closed on October 6 we announced that we would ship over the railroad on which there was a flat rate of $3 a ton, including wharfage and stevedoring.

"This rate has been advanced to a sliding scale ranging from $2.50 to $12 a ton, without wharfage or stevedoring. This means that the railroad company would get over half the ordinary freight rates which have been in effect between San Francisco and New York and we cannot do business profitably on that basis."

The Luckenbach company operates eleven large freighters.

"77"

Humphreys' Seventy-seven For Grip, Influenza,

COLDS

CHIN IN—To keep the chin in, means to keep it well drawn back. That causes what physical culturists call "a lifted chest." This insures a deep and full breathing and hence perfect circulation. Try keeping your chin in and see how your chest will stand out, and improve your bearing.

To get the best results, take "Seventy-seven" at the first feeling of a Cold.

If you wait till you begin to cough and sneeze, it may take longer.

25c and $1.00, at all druggists or mailed. Humphreys' Homeo. Medicine Co., 156 William Street, New York.

VILLA THREATENS AGUA PRIETA.

ADVANCE GUARD OF ARMY IS ON WAY WELL ARMED AND WELL EQUIPPED.

[BY A. P. NIGHT WIRE.]

DOUGLAS (Ariz.) Oct. 23.—The advance guard of the army with which Gen. Villa expects to capture Agua Prieta, opposite here, passed through the mining camp of El Tigre today, according to Americans who arrived here. The advance guard numbered about 600, under Gen. Mendez. The mine operations were not interfered with, and the soldiers passed on to Esqueda, thirty-five miles south of Agua Prieta.

Villa's main army, estimates of which run all the way from 6,000 to 20,000, is reported to be moving up Batepita Valley at a rate which will bring it within artillery range of the Carranza garrison of Agua Prieta in not less than ten days. The army is said to be amply provisioned, and equipped with large quantities of ammunition for field guns and rifles.

OUCH! LAME BACK. RUB LUMBAGO OR BACKACHE AWAY

Rub pain right out with small trial bottle of old "St. Jacob's Oil."

Kidneys, causes backache? No! They have no nerves, therefore cannot cause pain. Listen. Your backache is caused by lumbago, sciatica or a strain, and the quickest relief is soothing, penetrating "St. Jacob's Oil." Rub it right on your painful back, and instantly the soreness, stiffness and lameness disappears. Don't stay crippled! Get a small trial bottle of "St. Jacob's Oil" from your druggist and limber up. A moment after it is applied you'll wonder what became of the backache or lumbago pain.

Rub old, honest "St. Jacob's Oil" whenever you have sciatica, neuralgia, rheumatism or sprains, as it is absolutely harmless and doesn't burn the skin.

Lime Against Tuberculosis

In the May 25, 1912, issue of the Journal of the American Medical Association appeared this statement concerning calcium (lime) medication in the treatment of tuberculosis.

"Under the systematic, continued and persistent regime of calcium assimilation, Van Gieson has seen a number of his patients improve.

The sputum clears up of tubercle bacilli, which finally disappear, and the patients are discharged with healed pulmonary tuberculosis."

Ethical journals seldom speak so positively about a romedial agent, yet this testimony coincides with that from many consumptives who have secured like results through the use of Eckman's Alterative.

Since calcium is a constituent of this remedy, its healing power may be due to the way this element is so combined with other valuable ingredients as to be easily assimilated.

Eckman's Alterative contains no opiates, narcotics or habit-forming drugs, so it is safe to try. From your druggist or direct.

Eckman Laboratory, Philadelphia. Sold by The Owl Drug Co., Los Angeles.

Brentwood Park

The rapidly increasing scarcity of these splendid building sites should be a warning to those who may be interested.

Let us take you out.

J. Albert Campbell
BRALY-JANSS CO.
320 Pacific Electric Building
Main 1371—Home 10026

DRS. SHORES & SHORES

THE RELIABLE SPECIALISTS FOR



MEN AND WOMEN

22 years successful practice as specialists with a record of thousands treated right here in Los Angeles and Southern California is Drs. Shores' guarantee of Honesty, Skill and Experience. Do not by neglect invite permanent invalidism, but come and see if and how you can be cured or benefited. Do it now. Consultation and examination free and confidential. Low rates, up-to-date treatments, electricity, etc. Medicines free to patients.

Specialties: Catarrh, Deafness, Head Noises, Asthma, Hay Fever, Rheumatism, Lumbago, Sciatica, Neuritis, Piles, Goitre, Insomnia, Epilepsy and other Chronic Diseases of the Nerves, Skin, Blood, Stomach Bowels, Heart, Lungs, Bladder, Kidneys and Liver. Call or write, 222 to 225 Henne Bldg., 3rd and Spring. Entrance 122 Third Street.

Office Hours: 9-5. Evenings, 7-8. Sundays, 10-12.



-became independent in Pahvant Valley in 2½ years

Western Securities Co.,
711 Hollingsworth Bldg.,
Los Angeles, Cal.,

Gentlemen:

I left Riverside, California, to come to Pahvant Valley, where I have been farming 40 acres during the past three years. My land is all in alfalfa. Starting with a capital of $2200, I now value my place, counting stock, improvements, etc., at $12,000. I started out here with two hogs two and a half years ago. I have sold $1975 worth of hogs since December 15, 1914, and I still have 150 head left, which will bring about $2000 in September. I also want to say that this is the finest climate I have ever seen. The water supply is perfect. My water cost has averaged me about 45 cents per acre each year. This is a great sugar beet country. Alfalfa seed pays well. It is also a good dairying country.

(Signed) ANDREW EISZELE.

State of Utah, County of Millard, ss.
Subscribed and sworn to before me this 6th day of July, 1915.
JEROME TRACY, Notary Public.

Pahvant Valley is on the main line of the Salt Lake Railroad in Southwestern Utah—under $1,000,000 irrigation system. Estimated annual cost of maintenance from forty to fifty cents per acre.

$70 Per Acre for Land and Perpetual (Gravity) Water Right. **$25** **An Acre Down. Balance in 10 Years.**

Pahvant Valley is "Success Valley"—where farmers from nearly every Western State are rapidly becoming independent. Concrete results during the past two years have proven Pahvant Valley a money-making sugar beet, alfalfa, alfalfa-seed, grain, hog and dairying section.

If you are tired of a lazy soil and high water cost—if you are weary of low average crop yields—if you want to make **real money** every season, in sufficient measure to become absolutely independent—arrange to go to Pahvant Valley at once. Go and see why practical farmers from Northern, Central and Southern California are buying this land **on sight!** No matter how skeptical and critical you are—you'll find that Pahvant Valley will "measure up" from the standpoint of soil, climatic conditions, cost of water, markets, transportation facilities. You will find a proven country that appeals instantly to the most hard-to-please men who ever farmed a piece of ground. A convincing booklet with testimonials from Pahvant Valley farmers, upon request. Special excursions at low homeseekers' rates from Los Angeles.

Western Securities Company,
710-712 Hollingsworth Bldg., Sixth and Hill Streets, Los Angeles.

HOG CHOLERA

The Superior Serum Company, of Kansas City, Mo., are now prepared to furnish anti-hog cholera serum direct from Los Angeles. All serum made and tested under Government inspection. The high potency of this serum has been shown to be perfect, and all orders will be filled promptly by L. B. Green, Mgr.

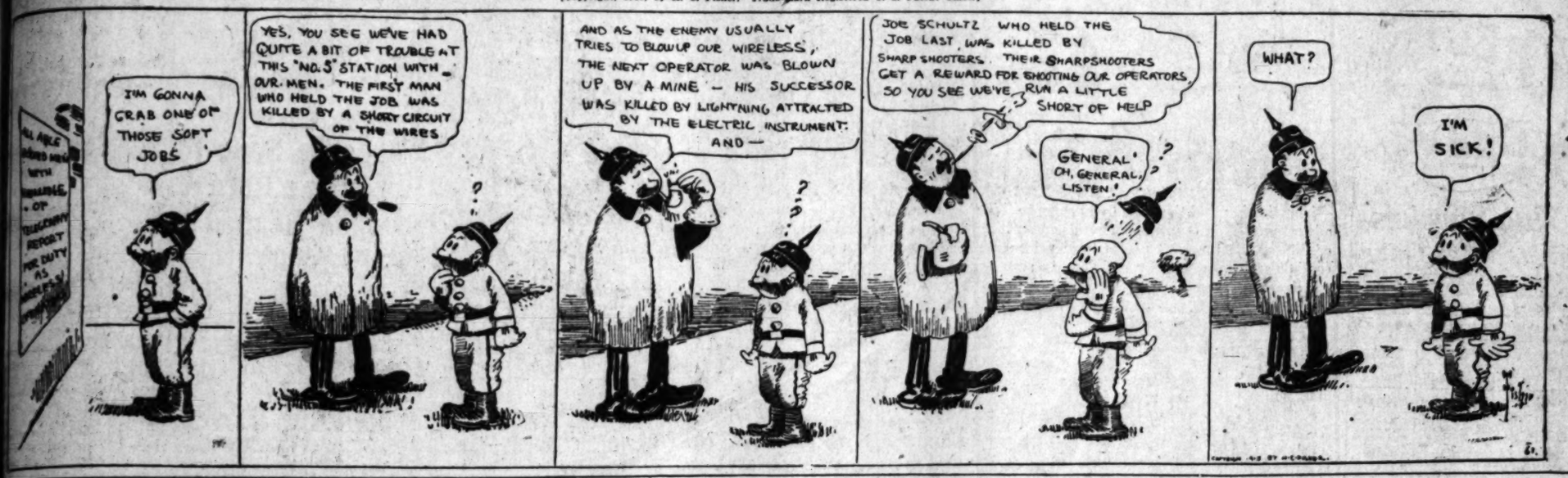
OFFICE: 430 BRYSON BLOCK
Second and Spring Phone Home A1320 Los Angeles

Wanted, a Home.

From $50,000 to $100,000, in best part of Wilshire or West Adams districts. Have a wide assortment of gilt edge farm lands in California to offer, and select from. Will immediately investigate and make offer for a satisfactory property. I will consider all answers strictly confidential. Address X, box 421, Times Branch Office.

UTT AND JEFF—You Can't Blame Jeff at That, Can You? . . . . . By BUD FISHER.

[Copyright, 1915, by H. C. Fisher. Trade-mark Registered U. S. Patent Office.]



CREDIT AT CASH PRICES

LYON-McKINNEY-SMITH COMPANY'S ANNIVERSARY SALE



—bear this in mind that when you come to this store you have at your command all the advantages of our enormous buying and selling facilities our widely known and used credit service, the most pronounced price savings, most uniform courtesy and consideration and an absolutely satisfactory store service representative of this splendid organization, the greatest of its kind today in America! Welcome!

Rug Specials
This Week Only
NO SECONDS

Size	Kind	Price
9x12	Axminster	$14.95
9x12	Wool-Fiber	$7.65
8x10	Katzma	$5.45
7x9	Brussels	$10.95
6x9	Brussels	$7.35
3x6	Grass	95c

$3.75 Blankets $1.95
Made by Oregon City Woolen Mills. Full 66x80 double blankets, in blue and brown plaids. Regular $3.75 quality, $1.95.



White Wool Blankets $3.95
Full 11-4 double white wool blankets, with dainty pink or blue borders. Weight 4 lbs. Soft, warm, fleecy wool blankets, worth $5.00, for $3.95.

$2.00 Comforts $1.35
Large size, 72x84. Cotton filled, fancy scrolled stitched, extra heavy weight.

$5.00 Comforts $3.95
Sateen covered, beautiful colors, borders to match, 72x84, buttonhole edge.



$1.50 Pillows, Per Pair 95c
Hen feather pillows in the 17x25-inch, 5-pound size, encased in handsome art ticking. Anniversary Sale Price, per pair, 95c.

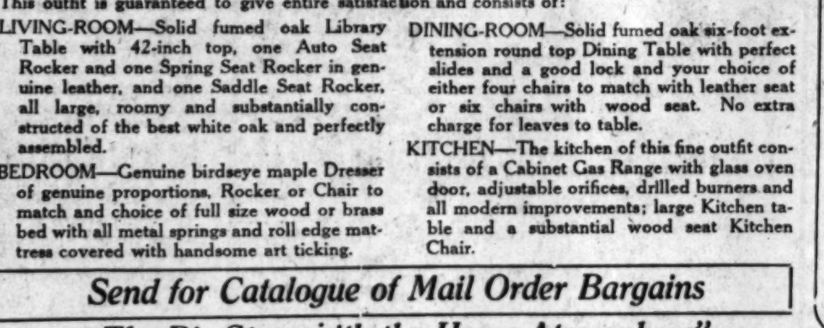
Drapery Remnants



1/2 Price

An immense accumulation of drapery remnants of all kinds. Cretonne, Tapestry, Velour, Nets and Swiss during this sale at ½ regular marked prices.

Gas Logs, $4.95
Gas logs with iron frame and valve complete, as illustrated, all ready to connect to any grate—burns with all the beauty and warmth of a real log fire without its disadvantages.



$9.65 *Puts This Circassian Walnut Bedroom Suite in Your Home at the Low Cash Price* **$99.65**

Then Pay $2.00 Each Week—No Interest

The four-piece Bedroom Suite pictured above is a modern adaptation of the classic "Adam" period and is one of many high-grade Bedroom Suites shown in all finishes and is selected merely as an example of the way we sell high-grade goods at low prices and on easy terms. The construction and finish are the best that can be produced by the most skilled artisans. The bed is standard size, dresser has a 42-inch top and all pieces are in proportion. The picture does not exaggerate in any way; in fact, it falls far short of showing the beautiful grain and rich coloring. You must see it.



$15 *Puts This Four Room Outfit of Good Furniture in Your Home at the Low Cash Price without Interest* **$157.50**

Pay the Balance Weekly or Monthly Like Rent

This outfit is guaranteed to give entire satisfaction and consists of:

LIVING-ROOM—Solid fumed oak Library Table with 42-inch top, one Auto Seat Rocker and one Spring Seat Rocker in genuine leather, and one Saddle Seat Rocker, all large, roomy and substantially constructed of the best white oak and perfectly assembled.

BEDROOM—Genuine birdseye maple Dresser of genuine proportions, Rocker or Chair to match and choice of full size wood or brass bed with all metal springs and roll edge mattress covered with handsome art ticking.

DINING-ROOM—Solid fumed oak six-foot extension round top Dining Table with perfect slides and a good lock and your choice of either four chairs to match with leather seat or six chairs with wood seat. No extra charge for leaves to table.

KITCHEN—The kitchen of this fine outfit consists of a Cabinet Gas Range with glass oven door, adjustable orifices, drilled burners and all modern improvements; large Kitchen table and a substantial wood seat Kitchen Chair.

Send for Catalogue of Mail Order Bargains

Sole Agents for the Eclipse GAS RANGE
Only Gas Range With Ventilated Oven

"The Big Store with the Home Atmosphere"

LYON McKINNEY SMITH CO
737 South Hill Street—Near Eighth

LOOK FOR THE YELLOW TAGS

Special Terms
This Week Only
NO INTEREST.

for furniture amounting to	pay at time of purchase	and then each week
$50	$5	$1
$75	$7.50	$1.50
$100	$10	$2
$125	$12.50	$2.25
$150	$15	$2.50
$200	$20	$3

$4.50 Gas Heater



$2.95

This is a large Heater made of heavy materials with nickeled trimmings, patent valve for adjusting flow of gas and many other features that make it superior to anything offered at anywhere near the price.



Full Enamel Canopy Top Cabinet Range $39.75
This fine large range has a "Rapid Fire" oven and separate broiler; with cooking burner, 4 burners and simmerer in cooking top and canopy to protect walls and ceiling with convenient shelf—bought in the regular way, it would cost at least $60—now in this sale, $39.75.



Four-Burner Gas Range $16.85
We will deliver and connect at this price, which is the lowest ever quoted on a range of like quality. This range will give good baking and cooking results, and you will be pleased with your bargain. Anniversary Sale price, $16.85.

Sole Agents for the Hoosier KITCHEN CABINET
Saves Miles of Steps



Are We Soon to Become a Race of Bald-Headed Men?

PROF. JOHN H. AUSTIN

Hair Specialist of Chicago, Who Is Now at Hamburger's, Talks Most Interestingly About the Hair.

He says that baldness is increasing rapidly among men and points out some of the reasons. Prof. Austin is probably right in saying that about one man in every hundred ever thinks about his hair at all, except to comb it two or three times a day. If it falls out, he looks anxiously at the falling hair, and then promptly forgets it until the next time he uses the comb.

A man will give the utmost attention to his teeth, because he knows that when trouble arises he will have more trouble and probably lose his teeth if he doesn't go to a dentist promptly. But his hair doesn't ache, it just gradually dies, and when it is nearly gone, and the roots are dead, he anxiously tries a dozen different remedies at once and then resigns himself to baldness.

According to Prof. Austin, there are something like sixty different conditions of the scalp and hair. Some are contagious. Others develop from neglect. Practically all of them are curable in the early stages.

Prof. Austin examines the roots of your hair with a powerful microscope. He finds out just what the trouble with your hair, and then he tells you what to do for that trouble.

It doesn't cost a penny for the examination, and it puts you under no obligation to follow his advice if you don't want to do so.

Prof. Austin has devoted thirty-five years to studying the hair and scalp. Surely it will be worth the few minutes it takes to let him turn the microscope on your hair.

During the past nine months Prof. Austin has made hundreds of free microscopic examinations of the hair and scalp of our patrons—they enthusiastically appreciate this free service.

He will make free microscopic examination of the hair and scalp all this week, in his private office on the second floor, Hamburger's. Hours, 10 to 12 a.m. and 2 to 5 p.m.

into the heart of Servia and the Servian railway system in the north and central districts, as well as the principal southern line of the Vardar railway, has been cut, it may be said without exaggeration that there is no longer any possibility of successful intervention on behalf of Servia. The offensive of the German-Austro-Hungarian and Bulgarian armies cannot be hindered."

Rejoinder.

BERLIN COMMENT IN CAVELL CASE.

BRITISH GLORIFY SHOOTING GERMANS BY GIRL.

Newspaper Declares Deed was Contrary to Rules of War and Quotes Manchester "Guardian" on Incident as Defense in Slaying of the British Nurse.

[BY WIRELESS AND A. P.]

BERLIN, Oct. 23 (via Sayville.)—An article appears in the Norddeutsche Allgemeine Zeitung today under the heading, "English Press Confessions." This newspaper, as quoted by the Overseas News Agency, says:

"The Manchester Guardian published an editorial on October 18 about the heroic deeds of a French girl, which were certified by a British officer. This girl shot with a revolver from behind two German soldiers who could not be reached by the British.

"The Norddeutsche Allgemeine observes that this deed was contrary to the laws of war, but was glorified by the French and English press. If this girl had been taken by our troops and shot by process of law the English press would never stop talking about the barbarous ways of the Germans in making war; just as it is doing now because an English woman in Belgium who was found guilty of treason has been executed."

CASE IN POINT.

[BY ATLANTIC CABLE AND A. P.]

LONDON, Oct. 23.—The article referred to by the Norddeutsche Allgemeine Zeitung in its comment on the case of Miss Edith Cavell, published in the Manchester Guardian, stated that a French girl of 17 years had performed an act of heroism in a village captured by the British. According to this account, she helped care for wounded soldiers who had been placed in a cellar. The Guardian stated that German snipers fired on this improvised hospital and that the girl, taking a revolver from a wounded British officer, climbed out of the cellar and shot the snipers.

BERLIN DENIES SECRET TREATY.

[BY WIRELESS AND A. P.]

BERLIN, Oct. 23. (via Sayville.)—The Overseas News Agency issued today a denial of the report that Bulgaria and Germany had concluded an agreement for Bulgaria's participation in the war by means of negotiations carried on last spring between Prince von Buelow, then German Ambassador to Rome, and the Bulgarian Legation there.

Music and dancing every afternoon and evening, October 23 to 30, Broadway Automobile and Flower Show, Boston Store Building.

"Progressive."

STATE PRINTING OFFICE MISUSED

Private Political Docum... Sent Out Through It.

Anti-party Johnson C... paign is Languishing.

Great Setback is Predicted Day of Election.

[SPECIAL CORRESPONDENCE.]

SACRAMENTO, Oct. 23.—C... at the volume and vigor of the tests against the misuse of the Printing Office for the purpose printing and circulating partisan erature, the administration is to cover. Chairman Seavey of State Tax Commission asserted morning that sending "State Bulletin No. 1" to the State Print... fice was all a cruel mistake. He issued it on his own responsi... and that he will pay for his c... from his private purse.

"I am willing to admit ... nature of the articles contained bulletin were too personal to be by the State," he said. "The... is more in the nature of a pri... cular; it was sent to the State by mistake."

But he failed to explain how to be labeled as State tax bul... issued in the name of the R... Commission. It was headed ... same as any other State docu... would naturally be received by those to whom it was ma... spective of whether the cost ... cation was defrayed by the S... fact, there is a State law ma... it a felony to use the name o... of the State on a private doc...

This is but one of the ... which marks the collapse ... tempt of the administration ... from the Constitution the re... strictions against unlimited ta... tion. The county assessors ... first to call the attention of ... eral public to the fact that ... Amendment No. 23 would ... the bars to the State Legis... withdraw whatever property ... from the city and county ... rolls and reserve it for State ... only. The more the discussion ... proposed amendment became ... the more it became apparent ... was simply a means to pro... provender for the State ...

Members of the papal ... began sending in telegram... quarters that whenever the ... this amendment along with ... party bills the only effect ... the electorate against bot... weeks ago the Governor's ... cil decided to throw ... amendment, as it was ... beaten and was threatening ... the anti-party bills along ...

Since that time the ... languished, and its pro... admit that it will be ... of the hard blows it rece... opinion from the Attorn... that if this amendment ... any tax levy made under ... Legislature could not be ... the referendum. When Mr. ... San Francisco saw this le... his hands. "It's all off," ... alleged to have said.

Chairman Seavey's ... repentance is an admissi... carried the game too far ... "Progressive" administrat... admission that the "dear ... beginning to sit up and ... to what is happening ...

PELTED WITH RICE.

Courthouse Employee Woman Co-worker ... They Celebrate.

Miss Wilhelmina ... the employees of the ... a surprised comment ... friends when she announ... was married. The ... Hitchcock was a quie... Wednesday. But if the ... quiet, the shower that ... in both those places the administration machine has been spending a great deal of campaign money and the result is expected to be close. ... were offered here tonight that ... county will beat the anti-party bills by a majority of 2500.

SAYS NON-PARTY BILL IS DOOMED.

[BY A. P. NIGHT WIRE.]

SAN FRANCISCO, Oct. 23.—... members of the joint party state committee, conducting a campaign against the non-party direct primary amendments to be voted on October 26, expressed pleasure today at the announcement the state tax commission had withdrawn support from the tax-... measure.

W. C. Ralston, chairman of the committee, said an effort would be made to give wide publicity to the announcement. He said it would react ... endorsement of the remaining ten measures on the ballot.

A three to one vote against the non-party bills in San Francisco and the ... cities was predicted by Mr. Ralston.

H. M. McPike, secretary of the committee, said the committee "has conducted a campaign of education that has convinced the people that ... are necessary."

The campaign work, it was said would be continued although hampered by lack of funds. Much of the committee's work has been done ... volunteer county organizations. The committee represents the Republican and Democratic state committees but other party organizations, Mr. Ralston said, co-operated.

ADMISSION OF WEAKNESS.

This admission of weakness on the part of the administration has wakened the opponents of the anti-party ... to renewed efforts. Telegrams ... in tonight to the office of the ... of State from opponents of anti-party bills asking for further ... concerning the sudden ... of the administration. They ... accompanied by statements that ... weight of the silent vote is already making itself felt.

The consensus of opinion here ... to be that the anti-party bills ... be beaten in practically the whole ... the northern part of the State except in San Francisco and Sacramento, in both those places the administration machine has been spending a ... deal of campaign money and the result is expected to be close. ... were offered here tonight that ... county will beat the anti-party bills by a majority of 2500.

SAYS NON-PARTY BILL IS DOOMED.

[BY A. P. NIGHT WIRE.]

SAN FRANCISCO, Oct. 23.—... members of the joint party state committee, conducting a campaign against the non-party direct primary amendments to be voted on October 26, expressed pleasure today at the announcement the state tax commission had withdrawn support from the tax-... measure.

W. C. Ralston, chairman of the committee, said an effort would be made to give wide publicity to the announcement. He said it would react ... endorsement of the remaining ten measures on the ballot.

A three to one vote against the non-party bills in San Francisco and the ... cities was predicted by Mr. Ralston.

H. M. McPike, secretary of the committee, said the committee "has conducted a campaign of education that has convinced the people that ... are necessary."

The campaign work, it was said would be continued although hampered by lack of funds. Much of the committee's work has been done ... volunteer county organizations. The committee represents the Republican and Democratic state committees but other party organizations, Mr. Ralston said, co-operated.

You Can't Brush Or Wash Out Dandruff

The only sure way to get rid of dandruff is to dissolve it, then you destroy it entirely. To do this get about four ounces of ordinary liquid arvon; apply it at night when retiring; use enough to moisten the scalp and rub it in gently with the finger tips.

Do this tonight, and by morning most if not all of your dandruff will be gone, and three or four more applications will completely dissolve and entirely destroy every single sign and trace of it, no matter how much dandruff you may have.

You will find, too, that all itching and digging of the scalp will stop at once, and your hair will be fluffy, lustrous, glossy, silky and soft, and look and feel a hundred times better.

You can get liquid arvon at any drug store. It is inexpensive and never fails to do the work.

To Quickly Remove Ugly Hairs from Face

(Beauty Notes)

Beauty-destroying hairs are soon banished from the skin with the aid of a delatone paste, made by mixing some water with a little plain powdered delatone. This is spread upon the hairy surface for two or three minutes, then rubbed off and the skin washed to remove the remaining delatone. The simple treatment banishes every trace of hair and leaves the skin without a blemish. Caution should be used to be certain that it is delatone you buy.

Supreme Personality

By Dr. Delmer Eugene Croft

THE BOOK OF A THOUSAND SMILES

One Hundred Thousand Sold

The book that is making people laugh, well, happy, brave. A money-burdened grouch read it, now is a millionaire of cheerfulness. A cross-eyed office boy, perfectly straight, only he looked crooked, read it, now he is a bank clerk. A minister, so sad that when he said grace it froze his coffee, read it, now is preaching to standing room only. His church janitor, a hard-luck goat, so poor if it rained soup he didn't have a bucket to catch it in, read it, now is a salesman at $35 per. Several maidens of hopeless, impossible ages, rejuvenated their cosmos by it, then married the best men in the world. Makes the web-footed brain "hit the star-dust trail" of golden success. Put velvet on the salesman's tongue and cuts the fuzz out of the buyer's ear. Shows you how to love your relatives and not be miserable doing it. Fills you with desire to live your life all over again, though married.

Where it is said milk have started full time; they're building schoolhouses; hinges on cemetery gates are rusting; undertakers going out of business; people quitting the dying habit. A Sunday-school teacher says: "It beats the devil." That's just its purpose.

A bank president says: "Every business man in the United States should have your little book."

A great automobile maker says: "It is the biggest little book I ever read."

A DOUBT, FEAR, WORRY CURE

Makes you a world master by Thought Waves, method with codes complete.

Dealers supplied by the Los Angeles News Company. Sold at all News and Book Stands, 25 cents, or by Mail, Dr. Croft, New Haven, Ct.

Healthy Teeth Mean a Healthy Body

You will never realize quite what you eat or drink if your teeth are not healthy.

Sound teeth take the burden off the digestive organs and make their work easier.

My painless method does away with all pain and I will treat your teeth at the most reasonable prices.

Every patient receives personal attention in my complete and sanitary dental office.

Let me examine your teeth. I will do it without charge.

Dr. Frank C. Campbell
Dental Surgeon
437 South Broadway
Office Hours 8 to 6 Daily
Main 6298 - - - F 7237
(35)

Viewpoint.

SERB CAMPAIGN ALREADY WON SAY THE GERMANS.

[BY WIRELESS AND A. P.]

BERLIN, Oct. 23 (by wireless to Sayville, N. Y.)—"Opinion in military and political circles in regard to the Servian situation," says the Overseas News Agency, "is as follows: Since Field Marshal Von Mackensen's army has carried out the most difficult task of forcing passage of the Danube and Save rivers, and sweeping southward irresistibly, has carried the war to the principal prepared positions of defense, presenting an iron wall to the invaders; since the Bulgarian army is driving a wedge at Postavy. This town was taken and the Germans were driven westward through Duka, in a fierce battle.

In the immediate vicinity of Baranovichi the Russians are still on the offensive.

In Galicia the Russians are following up their successes at Novo Alexinetz. It is stated that three German divisions were cut to pieces there.

The Russian authorities attribute their successes to the vigor of the Russian attack, the exhaustion of German troops and the increasing difficulties of transportation with which the Austrians and Germans have to contend. It is stated, however, that the Germans have detached two armies for service in Servia. These are the armies of Gens. Von Gallwitz and Koevess.

Declaration.

SITUATION IS FAVORABLE, THE RUSSIANS REPORT.

[BY ATLANTIC CABLE AND A. P.]

PETROGRAD, Oct. 23 (via London, 2:14 p.m.)—Russian military authorities regard the situation along the entire front of approximately 675 miles as favorable from their point of view. Three days ago the German efforts between Mitau and the Gulf of Riga presented a serious problem. At the present time the status in that sector is considered by the Russians as satisfactory. The Germans have been checked and their sphere of action is being narrowed constantly.

Eastward the Russians are successfully pressing the Germans, gaining ground in many places. Their most considerable success recently has been

Annoying.

WILSON BREAKS ... RULE; HELD UP

[BY DIRECT WIRE—EXCLUSI...

FREDERICK (Md.) Oct. 23.—For ... failure to comply with the traffic law of Frederick, President ... Mrs. Norman Galt and Miss ... Wilson were held up while ... through Frederick in an automobile on their return from Emmitsburg, where they took lunch today with Mrs. Galt's brother-in-law, ... Galt.

Traffic Officer Quinn stopped the car when it started to the left of the ... plate in order to avoid a team. ... service men in another ma...

"Progressive."

STATE PRINTING OFFICE MISUSED

Private Political Document Sent Out Through It.

Anti-party Johnson Campaign is Languishing.

Great Setback is Predicted Day of Election.

[SPECIAL CORRESPONDENCE.]

SACRAMENTO, Oct. 22.—Disp... at the volume and vigor of the ... tests against the misuse of the ... Printing Office for the purpose ... printing and circulating partisan ... erature, the administration is ... to cover. Chairman Seavey of ... State Tax Commission asserted ... morning that sending "State tax ... letin No. 1" to the State Printing ... fice was all a cruel mistake. He ... he issued it on his own responsi... and that he will pay for its circu... from his private purse.

"I am willing to admit that ... nature of the articles contained ... bulletin were too personal to be ... by the State," he said. "The ... is more in the nature of a priv... cular; it was sent to the State P... by mistake."

But he failed to explain how ... to be labeled as State tax bul... issued in the name of the ... Commission. It was headed ... same as any other State docume... would naturally be received ... by those to whom it was mailed ... spective of whether the cost of ... cation was defrayed by the St... fact, there is a State law which ... it a felony to use the name or ... of the State on a private docume...

This is but one of the ... which marks the collapse of ... tempt of the administration to ... from the Constitution the pro... strictions against unlimited ... tion. The county assessors ... first to call the attention of th... eral public to the fact that ... Amendment No. 38 would throw ... the bars to the State Legisla... withdraw whatever property ... from the city and county ass... rolls and reserve it for State ... only. The more the discussion ... proposed amendment became ... the more it became apparent ... was simply a means to provide ... provender for the State corral.

Members of the pay-roll ... began sending in telegrams ... quarters that whenever they ad... this amendment along with the ... party bills the only effect was ... the electorate against both ... weeks ago the Governor's hen... eli decided to throw over the ... amendment, as it was certain ... beaten and was threatening to ... the anti-party bills along with ...

Since that time the camp... languished, and its propon... admit that it will be beat... of the hard blows it received ... opinion from the Attorney-... that if this amendment were ... any tax levy made under ... Legislature could not be set ... the referendum. When Jos... San Francisco saw this he ... his hands. "It's all off, boy," ... alleged to have said.

Chairman Seavey's eleventh-... repentance is an admission ... carried the game too far even ... "Progressive" administration. ... admission that the "deer" are ... beginning to sit up and take ... to what is happening at Sac...

PELTED WITH RICE.

Courthouse Employes Hear Woman Co-worker is Bride. They Celebrate.

Miss Wilhelmina Burckhar... the employees of the county ... a surprised comment to her ... friends when she announced ... was married. The wedding ... Hitchcock was a quiet affair ... Wednesday. But if the ... quiet, the shower the ... various departments, in ... judgment department, ... employed was not. For ... that a small grocery store ... looted of rice, for Mrs. ... pelted all over the floor ... Courthouse.

TABLES SET IN BEAUTY

Elegant Appointments Mark Judging Hard Task at Broadway Show.

As the result of hours of ... ful inspection and delib... the committee of judges ... posed of Mrs. J. B. Lind... and Mrs. Edward R. Yo... Los Angeles and Mrs. C. ... Whitsett of Van Nuys, ... last night to the Jonathan ... bach Company the $25 ... prize cup for the most ... ly decorated and most ... ranged dining-table ... competition at the ... Auto and Flower Show.

Other decorated tables ... tered by the Broadway Dep... ment Store, Parmelee-... mann Company, Hamburger ... Smith and Hamburger's ... so beautifully arranged ... the decision of the judges ... made only after a careful ... of the utilitarian peculi... the exhibits.

Every contestant ... features apart from the ... and each made it all the ... difficult for the judges. ... & Smith had decked their ... with genuine old silver ... table entered by the ... Department Store was ... beautifully with a profu... of flowers; it was the ... table entered. Bullo... entry held a floral ... designed like a miniature ... plane, and the table ... Parmelee-Dohrmann ... was noted for its ... fine glassware. The ... testant combined ... simplicity in every ...

Among those who ... the judging with Mrs. ... Mayor Sebastian and ...

Political.

ADMINISTRATION EATS ITS WORDS.

Backs Down Completely on the Tax Amendment.

Forced Anti-party Law was Certain to be Beaten.

Eleventh-hour Back-down is Sensation of Hour.

[BY DIRECT WIRE—EXCLUSIVE DISPATCH.]

SACRAMENTO, Oct. 22.—Political ... are profoundly stirred here to-... by the abandonment at the ... hour by the administration of ... Amendment No. 38, ... as the State tax amendment. ... was held by the administration ... almost equal in importance to the ... party laws.

At the close of a conference that ... the whole of last night and ... this morning Governor Seavey of ... State Tax Commission gave forth ... printed statement to the press to ... effect that the Tax Commission ... withdrawn its support from ... Amendment No. 38. He assigned as ... reason for this eleventh-hour with... that the Attorney General had ... an opinion that the referendum ... section of the Constitution could ... invoked against any law which ... Legislature might pass if the ... Amendment should be adopted.

SEAVEY'S DISCOVERY.

Chairman Seavey seemed to have ... discovered that this objection ... urged against the amendment ... 2 was under consideration by ... Legislature last April, and that ... opinion of the Attorney General ... any an official expression of the ... letter of the referendum pro... of the Constitution which ex... provides that that measure ... be invoked against any State ...

Thus the press of the State began ... exposure four months ago of the ... increase in the expense of ... State and county government ... the present administration a ... protest was heard against ... to the Legislature further ... by removing all constitutional ... concerning the tax levy. ... finishing touch came when Sec... of State Jordan gave out last ... the exact figures of the tax in...

Warnings were sent to administra... headquarters here that if this ... was not abandoned it ... almost certain to be beaten ... carry the anti-party laws down ...

"We simply were carrying too much ...," said an administration sup... this afternoon. "It was better ... over the tax amendment ... was certain to be beaten than ... it drag down the anti-party ... with it. To fight on those will be ... enough without that tax handi...

ADMISSION OF WEAKNESS.

The admission of weakness on the ... of the administration has wak... the opponents of the anti-party ... to renewed efforts. Telegrams ... in tonight to the office of the ... of State from opponents of ... party bills asking for further ... concerning the sudden ... of the administration. They ... accompanied by statements that ... night of the silent vote is al... making itself felt.

The consensus of opinion here ... to be that the anti-party bills ... beaten in practically the whole ... northern part of the State ex... San Francisco and Sacramen... both those places the adminis... machine has been spending a ... deal of campaign money and ... result is expected to be close. ... were offered here tonight that ... county will beat the anti... bills by a majority of 2500.

...YS NON-PARTY BILL IS DOOMED.

[BY A. P. NIGHT WIRE.]

SAN FRANCISCO, Oct. 23.—... leaders of the joint party state com... conducting a campaign against ... non-party direct primary amend... to be voted on October 26, ex... pressed pleasure today at the an... ...ment the state tax commission ... withdrawn support from the tax... measure.

C. C. Ralston, chairman of the ... mittee, said an effort would be ... to give wide publicity to the an... ...ment. He said it would react ... the administration and weaken ... ...rsement of the remaining ten ... on the ballot.

A shift to one vote against the non-... party bills in San Francisco and the ... other cities was predicted by Mr. Rals...

H. B. McPike, secretary of the ... committee, said the committee "has ... initiated a campaign of education ... has convinced the people that ... are necessary."

"The campaign work, it was said ... be continued although ham... by lack of funds. Much of the ... committee's work has been done ... through volunteer county organiza... The committee represents the ... Republican and Democratic state ... conventions but other party organiza... Mr. Ralston said, co-operated.

Annoying.

WILSON BREAKS TRAFFIC RULE; HELD UP BY POLICE.

[BY DIRECT WIRE—EXCLUSIVE DISPATCH.]

FREDERICK (Md.) Oct. 23.—For ... failure to comply with the traf... law of Frederick, President ... Mrs. Norman Galt and Miss ... Bolling Wilson were held up while ... motor through Frederick in an au... machine on their return from Em... Md., where they took lunch to... Mrs. Galt's brother-in-law, ... Galt.

Police Officer Quinn stopped the ... when it started to the left of the ... line in order to avoid a team. ... service men in another ma... chine wanted to know what was the matter. The officer explained that all vehicles were required to pass to the right.

In a few seconds the automobiles were surrounded by several hundred persons anxious to get a closer view of the distinguished occupants.

The President's car then backed a few feet and proceeded on its way.

The President was somewhat peeved by the interference.

The officer, when later taken to task for holding up the President's car, said:

"I recognized the President, but it is my duty to enforce the traffic regulations no matter who it affects."

THE POLITICAL WATCHTOWER



O, you Friday Morning Club!

Have you not heard the candidate or the office-holder seeking to remain in his job stand before you beaming with the pleasure it gives him to address so splendid, so inspiring, so noble a gathering of the finest, fairest, most intellectual of all our clubwomen?

Have you not heard each succeeding speaker lavish upon you the compliments he hopes will bring him votes, and have you not wondered if it was all sincere, or if, after all, the candidate was merely expressing the beautiful sentiments to catch your vote?

Have you not wondered if Gov. Johnson himself, the supreme politician of them all, when he appoints some of your members to State jobs and when he graces your clubhouse with his paunchy presence—have you not wondered if he, too, is spreading the blarney like all the rest?

If not, wouldn't the fact that he refused to speak before your club last Friday indicate the selfishness of his attitude? You know, Gov. Johnson sits up there at Sacramento and maps out a campaign as carefully as Napoleon ever did. He always sets aside the last ten days of the campaign to proselyting among the voters in Southern California and he is always assured of invitations to women's club luncheons, for has he not placed on his pay roll the women who have the authority to invite? He smiles as he makes the appointments to meet with the women's clubs, and he feels happy in his belief that it will be so.

He knows the club has a rule against the discussion of politics when all sides are not given representation, but that matters not a whit to him, for is he not supreme? Must he shape his own likes and dislikes, his own conduct and his own ambitions to fit the regulations of a woman's club? Knowing that the club is nonpolitical he accepts its invitation to lunch. And yet he insists upon overriding the rule by making a political talk. He tells the women he cannot waste his time—although they may waste theirs—listening to the opposing side of the argument.

And right there is where the Friday Morning Club may as well find its answer to the politicians, for right there is the secret of their interest in women's clubs. Gov. Johnson does not think enough of the women's clubs to make a friendly chat, an impersonal speech on something that does not violate the good sense of the women. He cannot waste his time listening to the eloquence of an opponent before an audience of clubwomen, nor can he waste his time talking to the clubwomen about those things they prefer to hear.

The action of the president of the Woman's City Club and the directors of the Friday Morning Club is a long step toward the eradication of political exploitation of women's clubs generally. The destiny of the State Federation has been jeopardized by the insane desire upon the part of certain women to make themselves and their clubs strong politically. And the destiny of the Friday Morning Club is assured when it can say to Gov. Johnson or any other Governor or any other mere man:

"You may come to our club luncheon. We would like to have you and would feel honored by your presence, but if you do, you conduct yourself according to our rules. If you speak, you speak upon those subjects which are not taboo. If that is satisfactory in the way of an invitation, come along. If it is not, stay away."

Two days from now a minority of the voters of California will decide two or three of the most vital problems that have ever confronted this State. When the result of the election is announced a majority of the voters will come to a realization of the fact that they did not participate. The "will of the people" is an abused and wrongfully used phrase, indicating the decision of the voters, when it is more often the decision of a minority. It is only upon rare occasions under our new political order that a heavy vote is registered at the polls. Men and women of California will not go voluntarily. They must be goaded on to the polls by purchased propelling power. The new order destroys the spirit of the voter and leaves him blinder than ever to the real issues of a campaign.

Earl touched the keynote of the situation in his Tribune of the other day. On one page appeared a cartoon picturing the "old gang" trying to halt a voter at the polls and telling him to wait until his ballot is marked, the argument being that the "old gang," standing for party rule, insists upon marking the ballot by a party emblem or party name. "You don't know how to mark that ballot," says the "old gang;" "let me mark it for you." And upon another page of the same issue Earl impersonates the "old gang" of the cartoon by presenting a marked ballot for the guidance of the voters! The incident explodes the paraded claim of purity in politics, and exposes the actual reason for the destruction of parties. The only hope of perpetuating such chicanery is in keeping enough of the voters fooled long enough to put it over.

The rumored removal of City Clerk Wilde at the end of the year has no foundation. He will be reappointed by Mayor Sebastian and will continue to give adequate and capable public service. This is the best information obtainable from the Mayor's office. What is more, no one thinks Charlie Wilde is worrying over the outlook. One of the other certainties is that Owen McAleer, former Mayor of Los Angeles, will be appointed to a place on the Board of Public Works. He was campaign manager for Mayor Sebastian, is one of the stalwarts of the city and would bring to the Board of Public Works a wide and valuable knowledge of city affairs.

THE WATCHMAN.

LOSS OF FLESH



Mr. George W. Close, No. 12½ Nevada Bldg., Denver, Col., writes: "I have all the faith in the world in your medicine, as it cured me of catarrh of the stomach.

"I was in a most distressing condition and life looked dark indeed. I could not eat. My food did not do me any good. I gradually lost flesh and was thin and emaciated.

"I was glad indeed to find that the first bottle of Peruna was doing me good, and so I kept on using it, with a gradual increase of appetite and strength.

"Three months after I first began using it I was a well man, and all the credit is due to Peruna. I recommend it to all who are in need of a medicine for catarrh."

HANDY STOMACH REMEDY TO HAVE ABOUT THE HOME

Instantly stops indigestion, gas, sourness, heartburn or acidity.

The moment "Pape's Diapepsin" reaches the stomach all distress goes.

As there is often some one in your family who suffers an attack of indigestion, acid stomach, dyspepsia or some form of stomach trouble, why don't you keep Pape's Diapepsin in the house handy?

This harmless blessing will digest anything you eat without the slightest discomfort, and overcome a sour, gassy stomach in five minutes.

Tell your pharmacist to let you read the formula plainly printed on these 50-cent cases of Pape's Diapepsin, then you will readily see why it makes indigestion, sour stomach, hearburn and other distress go in five minutes and relieves at once such miseries as belching of gas, eructations of sour undigested food, nausea, headaches, dizziness, constipation and other stomach disorders.

Some folks have tried so long to find relief from indigestion and dyspepsia or an out-of-order stomach with the common everyday cures advertised that they have about made up their minds that they have something else wrong, or believe theirs is a case of nervousness, gastritis, catarrh of the stomach or cancer.

This, no doubt, is a serious mistake. Your real trouble is, what you eat does not digest; instead, it ferments and sours, turns to acid, gas and stomach poison, which putrefy in the digestive tract and intestines, and, besides, poison the breath with nauseous odors.

A hearty appetite, with thorough digestion, and without the slightest discomfort or misery of the stomach, is waiting for you as soon as you decide to try Pape's Diapepsin.

Who'll Win?

OIL LAND SUITS OPEN TOMORROW.

THESE ACTIONS AFFECT MANY THOUSAND ACRES.

Litigation will Attract Greatest Aggregation of Legal Talent Ever Assembled in Court in Los Angeles. Millions of Dollars Involved in the Outcome.

Beginning with tomorrow, the litigation between the government and numerous corporations and hundreds of individuals involving the ownership of valuable oil lands in Kern county, will commence in this city.

According to the present arrangements these hearings covering hundreds of thousands of acres of land and the expenditure of millions of dollars, will continue indefinitely. Nobody is bold enough to fix a date when they will be concluded.

Hundreds of witnesses will be called to testify in what are known as the "withdrawal" and the "fraud" suits instituted by the government against the Southern Pacific Railroad and scores of other corporate and individual interests.

When Judge Bledsoe began in Fresno, last week, the trial of the cases involving the Midway Northern Oil Company, the Consolidated Midway Oil Company, the American Oilfields Company, and the Midland Oilfields Company, all being separate and distinct cases, he was disqualified from acting by reason of the fact that he is a stockholder in one of the subsidiary companies.

This left the cases of the government against G. W. McCutcheon and David Kinsey, both separate cases, yet to be tried, and a few witnesses were heard in Fresno in the McCutcheon case. This will be resumed at the opening of court tomorrow morning. About eighty witnesses have been summoned.

Judge Farrington of the Nevada district, who is trying the Chinese smuggling case, will go to Fresno and hear the four cases in which Judge Bledsoe was disqualified.

The case of the government against the Devil's Den Consolidated Oil Company and other corporations and individuals for an injunction and receiver will be tried at some date to be set on a two-days' notice.

After the disposal of the McCutcheon case, that against David Kinsey and others will be begun by Judge Bledsoe, and at the conclusion of that hearing the six complaints involving alleged fraud on the part of the Southern Pacific Railroad when the selections were made under the general land grant of 1867 by Congress, will be taken up in their turn.

The fraud cases will take much time, and it is understood that the number of witnesses will be no less than 500.

The millions of dollars that have been spent sinking dry holes, and pictures of the wilderness of inactive derricks and oil machinery that are in evidence all over the Kern county field, will be exploited, and the story retold of how the only discovery of oil was made after the land had been patented by the railroad company, and when it had been practically abandoned as an oil-producing proposition.

The cases will attract one of the greatest combinations of legal talent seen in California in recent litigation, in any court. The government will be represented by E. J. Justice, special assistant to Atty.-Gen. Gregory, and United States District Attorney Schopnover. Among the legal lights in the interest of the various defendants are Charles Lewers, representing the Southern Pacific Railroad; A. J. Weil, Samuel Shortridge, J. W. Wiley, R. T. Harding, M. S. Platz, Curtis H. Lindsay, George W Lauer, Andrews, Toland & Andrews, George E. Whittaker, G. M. Spicer, Hunsaker & Britt, Oscar Lawler and others.

The evidence in the fraud cases will not all be heard in Los Angeles, but the court will hold sittings in San Francisco, Bakersfield and Fresno, in order to accommodate the witnesses, in addition to this city.

TEMPERANCE MEETING.

Noted Speakers to be Heard Today at Gathering in Interest of Statewide Prohibition.

A mass meeting of the temperance forces of the city under the auspices of the Woman's Christian Temperance Union of Southern California will be held at 3 o'clock this afternoon in the auditorium of the Bible Institute, corner of Sixth and Hope streets.

The principal addresses will be given by Miss Anna A. Gordon of Evanston, National President of the W.C.T.U.; Mrs. Frances P. Parks of Evanston, National Corresponding Secretary; Mrs. Sara M. Hoge of Virginia, National Ashistant Recording Secretary; Mrs. Mitchener, State President of Kansas; Mrs. Deborah Livingstone of Maine, National Superintendent of Franchise, and Mrs. Margaret Dye Ellis, national W.C.T.U. representative at Washington.

Mayor Sebastian will welcome the distinguished guests. Congressman Charles H. Randall, Dr. Matt S. Hughes and H. A. Wheeler will be heard in greetings and in the interests of the coming campaign for Statewide prohibition.

Music and dancing ever afternoon and evening, October 23 to 30, Broadway Automobile and Flower Show, Boston Store Building.

LOS ANGELES FURNITURE COMPANY'S COLOSSAL OCTOBER CLEARANCE & FACTORY SAMPLE

Sale of Household FURNITURE

—hundreds of appropriate Christmas Gifts—buy NOW—we will deliver at your convenience.

Liberal Credit Terms Always—Sale or no Sale.

Don't wait another day—these wonderful values are "going like hot cakes." In just a few days this momentous sale will be closed—then you'll have to pay *from 20% to 50% MORE* for the selfsame pieces that we are offering now at these sensational price discounts.



SPECIAL AT $18.95

REGULAR VALUE $26.50

—this handsome Colonial Dresser in rich dull mahogany finish—French bevel plate mirror—2 large drawers and 2 small drawers—come in and examine this wonderful value for yourself.



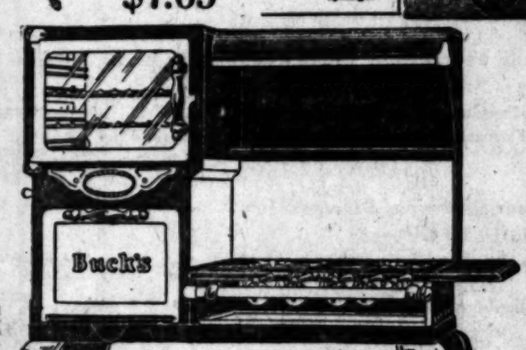
Cribs Special this week $7.65

—This Crib is Beautiful White Enamel Finish On Maple. Large Size. Adjustable drop side. Equipped with fine steel fabric springs.



Sturgis Steel Collapsible Go Carts $6.75 and up

Sturgis Go-Carts are conceded to be the most practical go-carts made—see our extensive showing at low prices.



Buck's

—the incomparable Buck's Cabinet Gas Ranges $27.50 and up

Easy Weekly or Monthly Terms.

Buck's Ranges save labor and from 10% to 40% of the ordinary fuel cost. There are two kinds of gas ranges—Buck's and the other kind—Buck's ranges stand supreme beyond all comparison. Come in and "look these over" while these low prices prevail.



Mahogany Wood Bed —a $36 value for $28.75

Your choice of genuine mahogany veneer or selected birdseye maple. See our large display of four-poster Colonial Beds just arrived—at prices that challenge comparison. We have just received from our eastern factory the very latest creations in Period Bedroom Furniture.



Sewing Rocker $1.85 While they last.

A remarkable value for this price. Worth $2.75. Built for service. In golden oak finish—durable cane seat. Same rocker in white enamel at $2.35.

Special at $2.45

$3.50 Value. Handsome Solid Oak Dining Chair. Fume finish, genuine Spanish leather slip seat—One of the greatest values ever offered.



Full box seat construction.

Liberal Weekly or Monthly Terms to Suit You

LOS ANGELES FURNITURE CO.

420-422-424 S. SPRING ST.

Between 4th and 5th on Spring

See our 3 Rooms of Furniture for $120. Notable Price Reductions in our Rug and Drapery Departments.

WOMAN COWS BURGLAR.

Nurse Grapples With Armed Intruder—Takes Watch and Chain from Him—Lets Him Go.

When Mrs. Mary Nolan, a nurse at the Santa Fe Hospital, went to her room to retire Friday night she encountered a burglar. Instead of screaming, she grappled with him, found he had stolen none of her belongings and let him go, but not until she had taken a gold watch and chain from him. She believed he had stolen the watch from some person in the hospital.

"Don't make a noise," the burglar cautioned the nurse as she suddenly appeared in the room. "If you do I will shoot you."

Mrs. Nolan told him she did not think he had nerve enough to carry out the threat and flew at him. She fought viciously and he was glad enough to escape while he was all together. He declared he had stolen nothing.

"Before you go I want that watch and chain," the nurse told him and with remarkable nerve, wrested it from him. This accomplished, she allowed the intruder to go. Yesterday morning she tried to find the owner of the watch and, failing, reported the matter to the police.

The watch has seventeen jewels and Elgin works. It is valued at about $25.

SALVATIONIST CHIEF.

Woman Commander of Army Will Make Many Speeches During Her Short Visit Here.

Commander Miss Booth of the Salvation Army, who arrives in Los Angeles this week to conduct a Congress of Workers here, was the originator and presiding genius of the unique "Old Linen Campaign" which was run last winter and this spring by the Army to provide medical supplies for the various Red Cross activities at the battle fronts in Europe. This plan resulted in 194 large cases of material weighing 42,196 pounds and containing 307,360 bandages, compresses, handkerchiefs, etc., being sent. This amount has been augmented since then by additional shipments.

The Army's neutrality is well demonstrated by the fact that these cases have been forwarded to France, Belgium, Germany, Great Britain, Servia, Russia and Montenegro.

In addition to preaching in the Temple Auditorium next Sunday evening it has now been arranged for Miss Booth to preach in the First Presbyterian Church, 20th and Figueroa streets, in the morning. President Baer has invited the commander to address the students, faculty and friends at Occidental College on Monday, November 1, so that a strenuous programme is being fixed up for this distinguished woman speaker during her short stay in the city.

Fine Healthy Child Convincing Evidence

Simple Inexpensive Remedy Checks Early Tendency to Constipation.

About the first thing impressed on the young mother is the necessity for regularity in her baby, which brings up the question of the most desirable laxative for children's use.

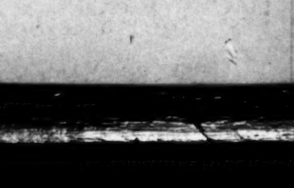
Mrs. Jesse Richardson, Philpot, Ky., says she has used Dr. Caldwell's Syrup Pepsin for the past year and that there is no medicine in the world like it. She writes, "My little son, William, Jr., just loved it because it is so pleasant to take, and everybody talks about his being such a fine healthy boy."

Dr. Caldwell's Syrup Pepsin is a compound of simple laxative herbs, free from any opiate or narcotic drug, and is the standard remedy for constipation in thousands of homes throughout the land. Drug stores everywhere sell it for 50 cents a bottle. Get a bottle of this excellent remedy, and have it in the house. A trial bottle, free of charge, can be obtained by writing to Dr. W. B. Caldwell, 454 Washington St., Monticello, Ill.



WM. J. RICHARDSON, JR.

Reliability!



Of course you want a reliable dentist to care for your teeth when they need filling or replacing.

You want a dentist who believes that first-class work pays best in the long run. One whom you can rely on to advise you expertly of just what is best in tooth work for you—what is best for your own best interests.

You also want a dentist who is reliable because he knows how; who knows dentistry from A to Z, and clear down to October, 1915; who will use his skill painstakingly for you.

Such a dentist can repair or replace your missing teeth so as to make your mouth look like a first-class work of nature and be serviceable for your every want.

Such a dentist is

Dr. Humelbaugh

Suite 306, Merchants Nat. Bank Bldg.
Northeast Corner Sixth & Spring Sts.
Cut out this address.
Phones: Home A2574—Main 8830
Hours, 8 to 6. Closed Sundays.

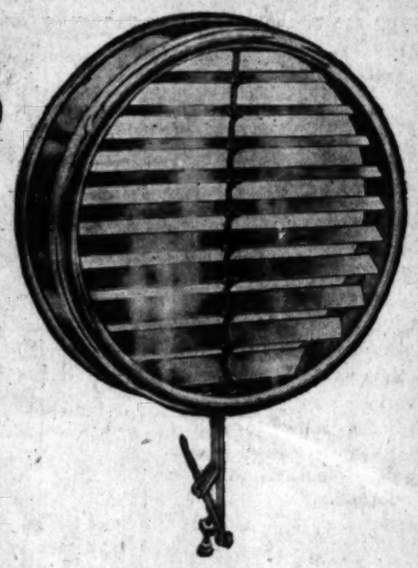
DANCING

Prof. De Honey's Academy, 547 S. Broadway. Take elevators in lobby of Comedy Theater. New classes start Monday, Wednesday and Friday evenings. All modern dances taught. Ladies, $2.00. Gents, $2.00. Class lessons 3 hours, 8 to 11. Private lessons all hours. Avoid inferior teachers. Learn correctly in a first class academy from professional instructors. Call day or evening. Select dancing parties every Tuesday and Saturday evening. Prize Mask Halloween Ball Saturday evening. Admission: Ladies, 15c; gents, 25c. Refined dancers should pay us a visit. Phone F1838.

DIVERGOS

Give Best Service

The Diverging Angle Is the Most Scientific Method of Deflecting Light Rays



Home Product.

Think this over before you buy any kind of dimmers or deflectors.

Cheap dimmers may not be cheap. Consider more than the initial price, consider service first. Only real service is cheap.

All that the law requires you to do is to cut off the glare. Real service requires the elimination of glare without dimming the light. If you want a good driving light you must use a deflector that deflects without dimming.

The intelligent driver demands this kind of service. A cheap dimmer may comply with the law but it will not give you the real service you demand.

It is not a question of how cheaply you can equip your lamps, but how good.

The Divergo eliminates the glare without cutting off any of the light. It is controlled from the driver's seat and you can throw the light on the road just where you want it.

Ask Your Dealer for Divergos
Insist on Divergos
Buy Divergos

See them at Hamburger's Exhibit, Fourth Floor, Broadway Automobile and Flower Show.

Rotary Products Company

Main 743 1013-15 South Los Angeles Street. F1688

Special Offer Free

To avoid the big rush for Divergos after the law goes into effect January 1, 1916, we make the following offer:

Buy a set of Divergos of your dealer, bring them along with your car to our factory at

1013-15 So. Los Angeles St.

and we will attach them without cost to you. This offer is good only to November 1st.

Thomas A. Edison

VICTROLAS

Victor — "His Master's Voice"

Tomorrow We Open the New Addition to Barker Bros. Greater Phonograph Dept.

EDISON DIAMOND DISC

COLUMBIAS

The city's *Best* service now to be *Better* than ever! More space—more rooms—all on the ground floor! Ready for a record-breaking fall and holiday business!

We have prepared for it—with increased facilities and with orders for more than **Three Entire Carloads** of machines for our Christmas trade; BUT, the indications point to an extraordinary demand—there may be a shortage which cannot be supplied at the last moment; therefore we urge the making of selections NOW, while our entire line is complete.

A very small deposit will put a tag on the machine of your choice and reserve it for Christmas delivery.

Victor—Edison Diamond Disc—Columbia—Pathephone—the ONLY store in the city where you'll find them ALL!

Barker Bros.

ESTABLISHED-1880

All Styles of Machines and a Complete Stock of Records in Each Make.

724-738 So. Broadway

Pathephone

PATHE PATHEPHONE

Columbia — Note the Notes

CHILD GETS SICK CROSS, FEVERISH IF CONSTIPATED

Look at tongue! Then give fruit laxative for stomach, liver and bowels.

"California Syrup of Figs" can't harm children and they love it.

A laxative today saves a sick child tomorrow. Children simply will not take the time from play to empty their bowels, which become clogged up with waste, liver gets sluggish; stomach sour.

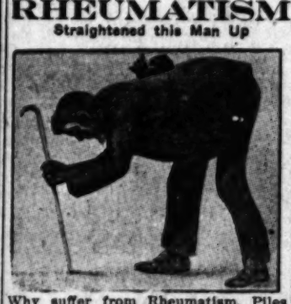
Look at the tongue, mother! If coated, or your child is listless, cross, feverish, breath bad, restless, doesn't eat heartily, full of cold or has sore throat or any other children's ailment, give a teaspoonful of "California Syrup of Figs," then don't worry, because it is perfectly harmless, and in a few hours all this constipation poison, sour bile and fermenting waste will gently move out of the bowels, and you have a well, playful child again. A thorough "inside cleansing" is oftimes all that is necessary. It should be the first treatment given in any sickness.

Beware of counterfeit fig syrups. Ask your druggist for a 50-cent bottle of "California Syrup of Figs," which has full direction for babies, children of all ages and for grown-ups plainly printed on the bottle. Look carefully and see that it is made by the "California Fig Syrup Company."

JEBB'S URIC ACID SOLVENT FOR

RHEUMATISM

Straightened this Man Up



Why suffer from Rheumatism, Piles or Eczema when Jebb's wonderful discoveries on the treatment of these maladies offers absolute relief? Be honest with yourself and avoid narcotics which afford only temporary relief but do not remove the cause. Rheumatism, Piles or Eczema can be successfully treated only through the blood. Write or call for convincing proof, which has come to us unsolicited, from cured and satisfied people.

THE JEBB REMEDY COMPANY,
303 Grosse Bldg.,
Los Angeles, Cal.

To the

Winners in The Times Knowledge Contest

—And to the hundreds of others who called at the "House of Housewares" and who recognized this firm as the home of the "Simplex Range," we extend thanks and appreciation.

Built upon a foundation of fair dealing and worthwhile merchandise, this firm will try to merit its title as *the "House of Housewares"* during coming years. Parmelee-Dohrmann merchandise always, for those who seek the best and expect real service.

Parmelee-Dohrmann Co
"THE HOUSE OF HOUSEWARES"
436-444 SOUTH BROADWAY

Our No. 32



We make scientific examinations of the eyes. Glasses of all description fitted to meet the exact requirement of each patient.

The most value to you is our honest opinion regarding your eye troubles, which is given to each individual.

Adolf Frese Optical Co.
546 South Spring St.
Phones Main 1042; Home F1042.
Optometrists and Makers of High-Grade Scientific Instruments.
Established 1891

Our Number in The Times Knowledge Contest is

10

See Page One, Section Two, of this paper for name of piano and name of music house.

WILL BUILD NEW MACHINE PLANT.

LOCAL CONCERN OUTGROWS ITS QUARTERS AND STEADILY EXPANDS.

The Cochise Machine Company, a local corporation that started in business a little more than four years ago in a room 15x45 feet in size and with an equipment large enough to employ only two men, has constantly expanded since that beginning and must now seek larger quarters.

The corporation held its annual meeting yesterday at the offices, No. 404 Allso street, and announced a dividend of 50 cents a share, this being the second the company has paid. The secretary's report showed a large cash balance and a constant development of business. The company manufactures rock drills, piston machines, stoping machines and hand drills and at present employes fifteen men.

At the annual meeting just held it was decided that the company purchase a tract of about three acres, within the city if possible, and thereon to build a factory adequate to meet the demands of the growing business. The new plant will have capacity to employ 100 men.

C. Hulquist was elected as president; James Erickson, vice-president, and T. H. Lindsey, secretary-treasurer.

Canny Folk.

REAL KILTIES ARE COMING.

HAVE FOUR-DAY ENGAGEMENT IN THIS CITY.

Band that is Pride of All Canada Comes from Triumph at Caledonian Day in San Diego—Going to San Francisco's Great Exposition.

Yesterday was a red-letter day for the Canadians and Scotchmen who were at San Diego. The exposition officials made it Caledonian Day in honor of the famous "Kilties" from Canada. The Canadian and Caledonian clubs met this musical organization at the depot on their arrival from the East and escorted them to the exposition grounds, where a luncheon was served in the Commerce and Industries Building.

The "Kilties" will arrive in Los Angeles today and will open a special engagement at the Mason Operahouse tonight, remaining at this theater four days. This band travels in its own private Pullman car and will go on to San Francisco from this city.

The "Kilties" have tickled the ears of the world and are the pride of all Canada. There are thirty-six members in the band, and they always make a picturesque appearance when on the streets, as they appear in their native costume of plaid kilts revealing bare knees, thick plaid socks, white spats, red coats and the cutest little Scotch cap perched on the side of their head with a feather sticking up behind. The kilt is 2600 years old and was adapted from the dress of the Romans. The plaid indicates the clan, there being 282 different plaids, or clans. The Gordon Highlanders, that famous regiment from Scotland, who have made history on the battlefields of Europe this year, wear this particular uniform.

Not only for wonderful rendition of music as a band are the "Kilties" famous, but for individually accomplished artists, every member being a soloist, thus giving the audience an entertainment filled with specialties.

Will F. Newlan, the conductor, is one of the ablest bandmasters and directors. He is also an accomplished soloist on the saxophone, and a well-known composer. J. Coates Lockhart sings because he can't help singing. He says he cannot remember the time when he was not singing. His pure tenor will delight all listeners, as he brings out the exquisite pathos of the Scotch ballads and the quaint touches of canny humor. His range and repertoire are large and he generally responds to encore after encore.

In "Wee Jamie" Clark, the pride of Scotland dancing pipers, the audience will find an artist. From the bagpipes "Wee Jamie" brings music delicious to the ear of the Caledonian and in his Scottish dances he brings back memories dear to the Scot.

JACKSON ROOM FOR MUSEUM.

NUCLEUS FOR COLLECTION OF MOMENTOES OF AUTHOR OF "RAMONA."

Definite steps are being taken by the managers of the museum at Exposition Park to establish a Helen Hunt Jackson room, wherein there will be assembled all the momentoes of the famous author that can be obtained; also articles that have some connection with the story of "Ramona," a book that has caused much attention to be turned to the romantic side of life in California.

The Century papers of Helen Hunt Jackson, and the book, "Ramona," as it appears in the several editions, will form the beginning of this collection, and there are many articles that the curator of the Coronel Collection expects to secure that will add greatly to the interest of the new collection.

In order to popularize the idea and to pay a proper tribute to the author of this California story, the museum managers are arranging to observe Helen Hunt Jackson day—November 22—at Exposition Park. The play of "Ramona" will be presented on the lawn in front of the museum during the afternoon. Rehearsals are now taking place, and a feature of this affair will be the rendering of Indian and Spanish music. A group of musicians was at the park yesterday, participating in the first rehearsal. The play, it is said, will be spectacular and a fine picture of the romance of early days in California, before this land passed into the possession of the "Gringo."

Persons who have articles suitable for the Helen Hunt Jackson room and who are willing to contribute them to the museum are requested to notify Miss N. B. Pitcher, curator of the Coronel Collection, in care of the Museum, Exposition Park.

Flying Squadron is Out.

The Commonwealth Club, composed of a large number of young attorneys of Los Angeles county, sent out a flying squadron of speakers last night, led by President Robert H. Scott. The club entered the fight for the preservation of parties in the last week of the campaign, but rallied a score of young orators to its standard and is making a red-hot finish.

Reward.

BRAIN CONTEST WINNERS NAMED

Cash Prizes to be Given to Lucky Ones Tomorrow.

Useful Knowledge of City's Firms Gained by All.

And Great Value of Reading Advertisements Seen.

Having worked diligently night and day since the close of the contest last Tuesday morning, the manager of the Times Knowledge Contest and his assistants have finally checked up the thousands of answers to the questions, and, having reached their decision, are now ready to distribute the [illegible] awards.

During the week of the Knowledge Contest thousands of persons who became interested contestants on the opening day swamped the big business firms participating in the contest in search of information. Even though a great number of the contestants did not win prizes, they gained a great amount of valuable information concerning the different lines of goods, trade-marks, slogans and locations of the majority of the largest business houses of the city. Incidentally they became better acquainted with the latter-day policy of courtesy now shown invariably by prominent Los Angeles firms.

Another point brought out in the recent Knowledge Contest is that it always profitable to read the advertisement of a large, wide-awake newspaper like The Times.

LIST OF CORRECTIONS.

The following is a facsimile of letters received from the firms whose names are attached, referring to answers that were different in some slight particulars. The contest manager has been governed by the following list of corrections:

"LOS ANGELES, Oct. 23, 1915.

"Contest Editor The Times,
"Los Angeles, Cal.

"Sir: During 'The Times Knowledge Contest' clerks in our employ who were not familiar with the details of the contest, in replying to telephoned inquires, gave as our correct names and addresses answers that were different in some slight particulars.

"In order that no injustice may be done to any of the contestants involved, we request that each of the answers referred to be accepted as the correct answer.

"The various answers given by our employees are as follows:

"New York Cloak & Suit House. The New York Cloak & Suit House. The New York Store.

"J. M. Hale Co. or Hale's Goods.

"Desmond's Spring near [illegible] with word street.)

"Brock & Company 437 or 441 South Broadway or The Home of Perfect Diamonds.

"Alexander & Oviatt—646 Hill (with or without street) West Fourth street.

"Cunningham & O'Connor—South Grand avenue (or with Fifth Directors added.)

"Pierce Bros. & Co. or Pierce Brothers & Company.

"The Unique Cloak and Suit House. Unique Cloak & Suit House. Unique Cloak & Suit House. Cloak & Suit House.

"Parmelee-Dohrmann Co.—[illegible] South Broadway.

"Harris & Frank, Inc.—[illegible] or 437-43 South Spring street.

"Pease Bros. Furniture Co.—[illegible] wood Gas Ranges (punctuation necessary.)

"Spier Importer and Ladies' [illegible] (punctuation not necessary.)

"The Starr Piano Company—Starr Piano or Pianos.

"Fidelity Savings and Loan Association or Fidelity Savings and Loan Association.

"H. Jevne Co. or Jevne's—[illegible] Sixth & Broadway or 601, 603, 607 South Broadway.

"Fitzgerald Music Co.—Fitzgerald Piano or Fitzgerald Piano.

"Bankers Bond and Mortgage Company or Bankers' Bond and Mortgage Company."

WHO WIN PRIZES.

The winners are:

Julius J. Hecht, 211 Delta, South Spring street, first prize.

Narcissa Sheets, No. 547 Forty-third street, second prize.

Mrs. E. T. Mitchell, No. [illegible] Forty-first place, third prize.

Mrs. L. Alice Winter, No. [illegible] Avenue 21, fourth prize.

Charles McClain, No. 6[illegible] avenue, fifth prize, $5.

Thirty-five prizes of $1 each: Ruth McClain, No. 6336 Bonnue; Miss Carrie Martin, South Hoover street; Mrs. C. [illegible] ett, No. 1340 East Washington; C. B. Starr, No. 317 South [illegible] nue; Mrs. Lucy D. Shattuck, 954 South Union avenue; W. [illegible] ard, No. 546½ South Grand; Miss Laurine Altman, No. [illegible] boulevard; Miss Nellie F. [illegible] 1828 West Forty-second street; M. Nagle, No. 838 Fifth street, Monica; E. W. Breitkreutz, No. North Wilson avenue, Pasadena; Eleanor Perkins, No. 1807½ West Twenty-fourth street, Angeles; Gertrude Washburn, South Burlington avenue; Miss Lean Schwartz, No. 2150 Fifteenth street; Helen M. [illegible] 4510 Pasadena avenue; Mrs. H. Akin, No. 601 South [illegible] nue; F. Osthoff, No. 1510 Pico ty-third street; Allen D. [illegible] 3913 Brighton avenue; Rhea art, No. 975 Ingraham street; B. Spratt, No. 901½ [illegible] avenue; Mrs. H. J. Hodgkins, 1, Box 478, Long Beach; Clara rison, No. 1439 Oak street; Waite, No. 3439 Long [illegible] dean Schaad, No. 2[illegible] street; Mrs. J. C. Hiby, No. Fifty-second street; Nellie holt, No. 1228 Berendo street; B. Washburn, Duarte; Mrs. Donell, No. 1307 Innes place; Mrs. E. W. Breitkreutz, North Wilson avenue, Pasadena; Henrietta F. Pound, Bellevue avenue; Mrs. J. [illegible] No. 1326 Maryland street; Mitchell, No. 2062 [illegible] place; Elsie Wanger, No. [illegible] avenue; Mrs. E. Gerdes, No. Main street; Mrs. Lester E. [illegible] No. 2416 Cincinnati street; Hamilton, No. 414 [illegible] street.

Payments will be made at the office any time after 11 a.m.

Music and dancing afternoon and evening, October 23 to 30, Broadway Automobile and Flower Show, Hamilton Store Building.

SUNDAY MORNING.

Bedouins, Harken!

"OASIS" CALLS ONE HUNDRED

Al Malaikah Preparing to Admit Large Class.

Full Ceremonial Announced for Next Saturday.

Interesting Proclamation by the "Watchful One."

"And in those days there was a certain young man, and behold, he was filled with a desire to be numbered with those that were wont to adorn themselves with glad smiles and a red fez, and he saith unto himself, 'Lo! I will journey to the oasis where these sons of the desert are gathered together and become as one amongst them.'

"And the young man went down in his jeans, and lo! He brought forth the dough, and he presented himself unto the recorder, and said unto him, 'Selah! Selah! Woof! Woof! Lo! I am the Big Noise.'

"Now, the recorder smiled not, neither did he speak, until he had separated the young man from his dough.

"This, in brief, is what will happen to about 100 candidates for membership in Al Malaikah Temple next Saturday evening on the occasion of the temple's semi-annual installation of new members. The ceremonial will mark the close of a lively campaign for new members.

Irwin Baker is chairman of the temple's Committee on Membership, and Fred U. Hickor, secretary. The other members are O. R. W. Robinson, Asa M. Bacon, W. B. Stringfellow and E. Ingram.

Following is an extract from a proclamation issued by the Committee on Membership and signed by Mr. Hickor as the "Watchful One:"

"Whereas, it has been decreed that the forthcoming Ceremonial will be the most gorgeous and beautiful of all hitherto attempted; that his wise men be sent forth to delve deep into oriental lore and ransack the uttermost parts of the earth for ritualistic pomp and splendors in order that all may be entertained and enlightened. It has been further decreed that the caravan will leave promptly upon the hour of eight, and proceed with due pomp and ceremony toward the sacred city of Mecca. Gloriously costumed Bedouins and Arabs will protect and guide the faithful, music wild and weird will thrill and entrance, caparisoned will shout their wails and lamentations, dancing girls will entertain, and slaves will attend. It will be one long, glorious, pilgrimage, a pageant of pageants, a journey long to be remembered. Captives who serve faithfully will be truly rewarded, and on arrival at Mecca, Nobles deeply versed in mystic lore will apply the acid test and provide for their entertainment and refreshment. Zem Zem will flow, Camel's Milk will be served and the dainty viands of Arabia will be served to soothe and refresh the weary."

The business session will start at 7 o'clock. The gorgeous ceremonial will begin at 8 p.m. Beginning at 10 p.m., a continuous buffet banquet will be served until everybody is served. Noble Scribe Lott has promised an innovation in "eats" that will surpass all of his previous efforts.

The elected officers for the official year 1915 are as follows: Robert Strahl, Potentate; Francis B. Silverwood, Chief Rabban; Robert A. Allen, Assistant Rabban; William H. Hervey, High Priest and Prophet; William E. Bush, Oriental Guide; Walter C. Durgin, Treasurer; Charles A. Fitch, Recorder.

[illegible] CLOSES TODAY.

[illegible] Secretary of Church Federation Believes Tax Exemption Amendment will Carry.

Rev. E. Guy Talbott, executive secretary of the Church Federation, will have a full programme today, closing the campaign for the church tax exemption amendment, No. 10 on the ballot. He will speak at the Church of the Redeemer, Presbyterian, and the First Methodist Episcopal this morning, and at the Immanuel Presbyterian and University Methodist Episcopal Church this evening. Thursday he addressed the Presbyterian synod at San Diego, and today the South Methodist conference at Pomona.

The Church Federation office at 317 Wright & Callender Building presents a scene of busy activity during the closing days of the campaign. Thousands of letters and circulars have been mailed throughout the county in a final appeal for the adoption of the amendment.

Rev. Mr. Talbott said yesterday in regard to the campaign: "We have every reason to believe that the voters of California will support the church tax exemption amendment. We have received many assurances of support from unexpected quarters. The broad-minded people of California, we believe, will almost unanimously adopt the amendment, and remove the embargoing restriction of the present taxing clause of the Constitution. The proposed amendment will give churches legal right to carry on their work for community betterment together with their efforts for personal salvation."

[illegible] ARE HOSTESSES.

[illegible] Hundred of Happy Children Rejoice at "Tea Party" in Big [illegible]n Store.

Many children by the hundreds, all in party attire, nearly all carrying favorite dolls and all partaking of afternoon tea! This was the animated scene during the annual Doll's Tea yesterday afternoon at the Toy Department Store. Parents watch and wait for this event and the toy department of the big store has been for several days the objective point of those desiring to secure tickets in ample time, so great was the demand that tickets in several colors were issued and the little guests came in relays to the affair, which was an opening function given by the season's new dolls.

The dolls were present in great numbers and in fact a frieze of dainty dollies formed the decorative scheme of the cafe on the eighth floor, where the tables were set. This already elegant place was doubly attractive yesterday with the music of the [illegible] orchestra mingling with the sweet, shrill tones of happy children's voices.

Five hundred children came—each accompanied by parents, some on [illegible]ma's charge, others in independent groups to show off their pretty clothes and wore big hats [illegible] of their pretty dolls.

Chocolate, [illegible] served and all invited to call for cup and saucer [illegible] late was served.

Reward.

BRAIN CONTEST WINNERS NAMED

Cash Prizes to be Given to Lucky Ones Tomorrow.

Useful Knowledge of City's Firms Gained by All.

And Great Value of Reading Advertisements Seen.

Having worked diligently night and day since the close of the contest last Tuesday morning, the manager of The Times Knowledge Contest and his assistants have finally checked up the thousands of answers to the questions, and, having reached their decision, are now ready to distribute the gold awards.

During the week of the Knowledge Contest thousands of persons who became interested contestants on the opening day swamped the big business firms participating in the contest, in search of information. Even though a great number of the contestants did not win prizes, they gained a vast amount of valuable information concerning the different lines of goods, trade-marks, slogans and locations of the majority of the largest business houses of the city. Incidentally they became better acquainted with the latter-day policy of courtesy now used invariably by prominent Los Angeles firms.

Another point brought out by the recent Knowledge Contest is that it is always profitable to read the advertisement of a large, wide-awake newspaper like The Times.

LIST OF CORRECTIONS.

The following is a facsimile of letters received from the firms whose names are attached, referring to answers that were different in some slight particulars. The contest manager has been governed by the following list of corrections:

"LOS ANGELES, Oct. 22, 1915.

"Contest Editor The Times,

"Los Angeles, Cal.

"Sir: During 'The Times Knowledge Contest' clerks in our employ who were not familiar with the rules of the contest, in replying to telephoned inquiries, gave as our correct names and addresses answers that were different in some slight particulars.

"In order that no injustice may be done to any of the contestants involved, we request that each of the answers referred to be accepted as correct answer.

"The various answers given by our employees are as follows:

"New York Cloak & Suit House or The New York Cloak & Suit House or The New York Store.

"J. M. Hale Co. or Hale's Good Goods.

"Desmond's Spring near Sixth or with word street.)

"Brock & Company 437 or 439-441 South Broadway or The House of Perfect Diamonds.

"Alexander & Oviatt—605 Broadway Hill (with or without street)—or West Fourth street.

"Cunningham & O'Conner—[illegible] South Grand avenue (or with Fur. Directors added.)

"Pierce Bros. & Co. or Pierce Brothers & Company.

"The Unique Cloak and Suit House, The Unique Cloak and Suit House, The Unique Cloak & Suit House, Unique Cloak & Suit House.

"Parmelee-Dohrmann Co.—429-431 South Broadway.

"Harris & Frank, Inc.—437 or 439-441 South Spring street.

"Pease Bros. Furniture Co.—Wellwood Gas Ranges (punctuation not necessary.)

"Spier Importer and Ladies' Tailor (punctuation not necessary.)

"The Starr Piano Company—Starr Piano or Pianos.

"Fidelity Savings and Loan Association or Fidelity Savings and Loan Association.

"H. Jevne Co. or Jevne's—Corner Sixth & Broadway or 601, 603, 605-607 South Broadway.

"Fitzgerald Music Co.—J. Fitzgerald Piano or Fitzgerald Piano.

"Bankers Bond and Mortgage Company or Bankers' Bond and Mortgage Company."

WHO WIN PRIZES.

The winners are:

Julius J. Hecht, 211 Delta Building, South Spring street, first prize, $25.

Narcissa Sheetz, No. 567 East Forty-third street, second prize, $15.

Mrs. E. T. Mitchell, No. 2429 West Forty-first place, third prize, $10.

Mrs. L. Alice Winter, No. 147 East Avenue 21, fourth prize, $10.

Charles McClain, No. 6230 Pasadena avenue, fifth prize, $5.

Thirty-five prizes of $1 each: Mrs. Ruth McClain, No. 6230 Pasadena avenue; Miss Carrie Martin, No. 1[illegible] South Hoover street; Mrs. G. E. Bissett, No. 1240 East Washington street; C. B. Starr, No. 317 South Norton avenue; Mrs. Lucy D. Sinsabaugh, No. 964 South Union avenue; W. C. Packard, No. 546½ South Spring street; Miss Laurine Altman, No. 4361 Melrose boulevard; Miss Nellie F. Johnson, No. 1828 West Forty-second street; Alice M. Nagle, No. 828 Fifth street, Santa Monica; E. W. Breitkreutz, No. 1[illegible] North Wilson avenue, South Pasadena; Eleanor Perkins Clay, No. 1507½ West Twenty-fourth street, Los Angeles; Gertrude Wayland, No. [illegible] South Burlington avenue; Miss Helen Lean Schwartz, No. 2524 West Twenty-seventh street; Helen M. Becker, No. 4510 Pasadena avenue; Mrs. Wilbur H. Akin, No. 601 South Serrano avenue; F. Osthoff, No. 1818 West Twenty-first street; Allen D. Grant, No. 3912 Brighton avenue; Rheda A. Bogart, No. 975 Ingraham place; Dorothy B. Spratt, No. 961½ South Van Ness avenue; Mrs. H. J. Houghtaling, Route 1, Box 478, Long Beach; Carrie Harrison, No. 1439 Oak street; Mrs. Adelaide Schaad, No. 3439 Lorena place; Mrs. Walte, No. 3939 [illegible] street; Mrs. J. C. Hilty, No. 1[illegible] Fifty-second street; Naomi Wellington, No. 1228 Berendo street; Mrs. Holt, No. 1228 Berendo street; Mrs. Jessie B. Washburn, Duarte; Mrs. Jessie Donell, No. 1207 Innes place; Mrs. E. W. Breitkreutz, No. [illegible] North Wilson avenue, South Pasadena; Henrietta F. Terrell, No. [illegible] Bellevue avenue; Mrs. J. A. Mitchell, No. 2002 Maryland street; No. 1226 Maryland street; Mrs. E. Gerdts, No. 537 Main street; Mrs. Leroy M. Cox, No. 2416 Cincinnati street; Joseph Hamilton, No. 816 South Alvarado street.

Payments will be made at The Times office any time after 11 a.m. tomorrow.

Music and dancing every afternoon and evening, October 23 to 30, Broadway Automobile and Flower Show, Boston Store Building.

Hadoustan, Harken!

"OASIS" CALLS ONE HUNDRED.

Al Malaikah Preparing to Admit Large Class.

Ceremonial Announced for Next Saturday.

Interesting Proclamation by the "Watchful One."

[illegible] those days there was a certain young man, and behold, he was filled with a desire to be numbered among those that were wont to adorn [illegible] with glad smiles and a red fez. And he saith unto himself, 'Lo! I journey to the oasis where these [illegible] of the desert are gathered together and become as one amongst [illegible].'

And the young man went down in [illegible], and lo! He brought forth [illegible], and he presented himself [illegible] the recorder, and said unto [illegible]: 'Selah! Woof! Woof! Lo! I [illegible] Big Noise.'

[illegible], the recorder smiled not, [illegible] did he speak, until he had [illegible] the young man from his [illegible].

[illegible], in brief, is what will happen [illegible] 100 candidates for membership [illegible] Al Malaikah Temple next Saturday evening on the occasion of the [illegible] semi-annual installation of [illegible] members. The ceremonial will [illegible] the close of a lively campaign [illegible] members.

[illegible] Baker is chairman of the [illegible] Committee on Membership, [illegible] U. Hicker, secretary. The [illegible] members are O. R. W. Robinson, [illegible] K. Bacon, W. B. Stringfellow [illegible] Ingram.

[illegible] is an extract from a proclamation issued by the Committee on Membership and signed by Mr. [illegible] the "Watchful One:"

"Whereas, It has been decreed that [illegible] Ceremonial will be [illegible] gorgeous and beautiful of [illegible] attempted; that his wise men [illegible] sent forth to delve deep into [illegible] lore and ransack the uttermost [illegible] of the earth for ritualistic [illegible] and splendors in order that all [illegible] be entertained and enlightened, [illegible] it has further decreed that the [illegible] will leave promptly upon the [illegible] of eight, and proceed with due [illegible] and ceremony toward the sacred [illegible] of Mecca. Gloriously costumed [illegible] and Arabs will protect and [illegible] the faithful, music wild and [illegible] will thrill and entrance, capti[illegible] about their walls and lamen[illegible] dancing girls will entertain, [illegible] will attend. It will be one [illegible] glorious pilgrimage, a pageant [illegible], a journey long to be [illegible]. Captives who serve [illegible] will be truly rewarded, and [illegible] at Mecca. Nobles deeply [illegible] in mystic lore will apply the [illegible] and provide for their enter[illegible] and refreshment. Zem [illegible] flow, Camel's Milk will [illegible] the dainty viands of Arabia [illegible] served to soothe and refresh [illegible].

[illegible] session will start at 7 [illegible] the gorgeous ceremonial will [illegible] 8 p.m. Beginning at 10 p.m., [illegible] buffet banquet will be [illegible] everybody is served. Noble [illegible] has promised an innovation [illegible]ur" that will surpass all of [illegible] efforts.

[illegible]ted officers for the official [illegible]915 are as follows: Robert [illegible]. Potentate; Francis B. Silli[illegible] Chief Rabban; Robert A. [illegible] Assistant Rabban; William [illegible] Harvey, High Priest and [illegible] William E. Bush, Oriental [illegible] Walter C. Durgin, Treasurer; [illegible] A. Fitch, Recorder.

[illegible] CLOSES TODAY.

[illegible] Secretary of Church [illegible] Believes Tax Exemption [illegible] Will Carry.

[illegible] E. Guy Talbott, executive [illegible] of the Church Federation, [illegible] a full programme today, [illegible] the campaign for the church [illegible] amendment, No. 10 on [illegible]. He will speak at the [illegible] of the Redeemer, Presbyterian and the First Methodist Episcopal [illegible] this morning, and at the Immanuel Presbyterian and University [illegible] Episcopal Church this evening. Thursday he addressed the [illegible] synod at San Diego, and [illegible] the South Methodist conference at Pomona.

[illegible] Federation office at [illegible] Wright & Callender Building [illegible] a scene of busy activity during [illegible] closing days of the campaign. [illegible] of letters and circulars [illegible] mailed throughout the [illegible] a final appeal for the adoption [illegible] amendment.

[illegible] Talbott said yesterday in [illegible] to the campaign: "We have [illegible] to believe that the voters [illegible] California will support the [illegible] exemption amendment. We [illegible] received many assurances of support [illegible] unexpected quarters. The [illegible] people of California, we [illegible] will almost unanimously adopt [illegible] amendment, and remove the embarrassment restriction of the present [illegible] clause of the Constitution. [illegible] proposed amendment will give [illegible] the legal right to carry on [illegible] work for community betterment [illegible] with their efforts for perfection."

[illegible] ARE HOSTESSES.

[illegible] of Happy Children [illegible] at "Tea Party" in Big [illegible] Store.

[illegible] children by the hundreds, all [illegible] more, beary all carrying fa[illegible] dolls and all partaking of afternoon tea. This was the animated [illegible] during the annual Doll's Tea [illegible] Saturday afternoon at the [illegible] Department Store.

[illegible] watched and wait for this [illegible] and the toy department [illegible] has been for several [illegible] objective point of those desiring to secure tickets in ample [illegible]. Great was the demand that [illegible] several colors were issued [illegible] guests came in relays to [illegible], which was an opening [illegible] given by the season's new [illegible].

[illegible] dolls were present in great [illegible] and in fact a frieze of dangling [illegible] formed the decorative [illegible] on the eighth floor, [illegible] tables were set. This although [illegible] place was doubly attractive with the music of [illegible] orchestra mingling with [illegible] merry tones of happy children.

[illegible] hundred children came—[illegible] accompanied by parents, some [illegible] charge, others in independent groups, all happy, all eager to show off their dolls, many of which wore big hair bows matching those of their pretty mammas.

Chocolate, wafers and candies were served and as a climax, each guest was invited to carry home the pretty china cup and saucer in which the chocolate was served.

Matheson Retires FROM THE MENS CLOTHING FURNISHINGS AND HAT BUSINESS

Thursday! Friday! Saturday! All day long thousands and thousands of people have thronged our store. They have bought and bought and they will keep on buying—just as YOU will buy when YOU come and see the immense beautiful stock of absolutely the finest men's and women's wearing apparel that we are sacrificing at the most startling low prices.

We are POSITIVELY retiring from the Men's CLOTHING, FURNISHINGS AND HAT BUSINESS and to effect a complete reorganization of our store we are placing our ENTIRE STOCK on the market at 25% to 50% reduction.

The doors swing open again tomorrow (MONDAY) morning at 9 a.m. and again this bargain giving, price slaughtering, buying opportunity will be on in FULL SWAY. It is going to take days and days to clean out this stock, but you make it a point to be on hand promptly at 9 o'clock MONDAY when the doors open. Just come and see the values—all of them backed up by all that the name MATHESON has stood for in this community for two generations.

Our Entire Stock at a Sacrifice!

All SUITS and OVERCOATS Must Go

We have just dipped into our immense stock, which includes the famous HIRSH-WICKWIRE Brand, recognized as the finest tailored ready-to-wear clothing, together with other nationally famous brands. These are on sale in this great event. Positively every suit and overcoat in our entire stock must be cleaned out regardless of price, cost or profit. All these suits are guaranteed as to fit and fabric and they are without exception late Fall Styles and patterns. We have an extra force of tailors who will handle any alterations quickly and accurately. All alterations during sale are FREE.

$13.50

$18 Values, Suits and Overcoats

All $25.00 Suits go at $15.00
All $35.00 Suits go at $18.75
All $25.00 Overcoats at $16.50
All $30.00 Overcoats at $18.75

Office and lightweight unlined coats ½ price.

SHIRTS

Entire stock in all of the season's latest stripes and most acceptable colors — ARROW, BATES STREET, QUAKER CITY, KNOW-THE, WILSON BROS. and MATHESON BRANDS. Hundreds of dozens at these prices:

$1.50 Values 95c
$2.00 Values $1.15
$2.50 Values $1.75
$3.50 Values $2.15

BOSTON AND PARIS GARTERS
25c Values..15c 50c Values..35c

HOSE

25c values; all colors and sizes 19c
50c and 75c values, including lisles and cashmeres 35c
50c values in pure silk 35c
$1.00 values pure silk 65c
$1.50 values, pure silk 95c
$2 and $2.50 values $1.35

SILK SHIRTS

Some with collars attached, to match, and sport; $5.00 and $6 values, pure silk and pongee. Each $3.75
$7.00 and $8.50 values; pure silk and crepe de chine $5.85
All of the above in the latest stripes and newest colors.

MEN'S HATS

The earlier Monday that you come the better selection you will have. This big stock includes all of the season's latest blocks and newest styles in all of the attractive colors: BE ON HAND PROMPTLY AT 9 O'CLOCK MONDAY WHEN THE DOORS OPEN.

$3.00, $3.50, $4.00 values, including Stetson's and Derbies, all go at $1.95
Regular $3.50 values, in all sizes and colors, at $2.45
Our fine $5.00 values, both imported and domestic, including John B. Stetson, Henry Heath, Borsalino, Mossant and Frank Schobel makes $3.65
Regular $7.00 and $8.00 values, including all of the above makes and imported velours $4.95
Regular $10.00 and $12.00 values, including dress and silk hats, opera hats, Stetson's finest, Beavers, etc., at $6.85

UNDERWEAR

UNION SUITS

$1.00 values, including lightweight B. V. D., Poros-Knit, Wilson Bros., Varsity, at 75c
$1.50 values, including Wilson Bros., Amer. Hose and Cooper $1.15
$2.00 values; same as above $1.35
$2.50 values; same as above $1.65

2 PIECE

50c lightweight B. V. D., Poros-Knit, Wilson Brothers, Varsity and Balbriggan, at 35c
$1.00 values, including Wilson Bros., Amer. Hose and Cooper 75c
$1.50 values; same as above $1.15
$2.00 values; same as above $1.35



TIES

The greatest stock of fine ties that we have ever carried in the history of our business is now on sale at these most astonishing prices. They were bought for the highest class trade and are broad end four-in-hand, strings, dress ties and bats in all colors, stripes and patterns.

50c Values 35c
$1.00 Values 65c
$1.50 Values 95c
$2.00 Values $1.15
$2.50 Values $1.65
$3.50 Values $2.45
$5.00 Values $3.85

HANDKERCHIEFS

12½c values 7½c
3 for 15c.
25c values (linen initial and plain.. 18c
35c values 25c
50c values (including silk) .. 35c

Re-organization of Our Store Necessitates These Reductions in Women's Department

GOING! GOING!
All Our Latest Style
Man-Tailored SUITS

Hundreds and hundreds of women are taking advantage of these wonderful bargains in Latest Style Man-Tailored Suits. These, direct from both Domestic and Foreign fashion centers, are the most beautiful that we have ever shown. They are all authentic in style, and you will find them in every suitable pattern, fabric and style. Colors are Blue, Brown, Green, Taupe, Gray Mixtures, Plaids and stripes. Some suits are fur trimmed, some are braid trimmed. Coats are Russian, Box, Norfolk and plain tailored in a diversity of lengths. See them by all means Monday.





Regular $25 Values in Serges, Gabardines and Poplins, fur and braid trimmed. $17.50

Regular $35 Values, in all colors, plaids and stripes, Serges, Gabardines, Broadcloths, Poplins and Worsteds, plain and fancy styles... $23.75

Regular $50 Values, in the newest suits, in every conceivable color, wanted pattern and material $34.75

$65.00 Values $47.50
$75.00 Values $57.50
$85.00 Values $67.50
$100.00 Values $79.50

Others reduced accordingly.

Owing to our limited floor space there are hundreds of suits that we have not room to show. Every day we are adding new, fresh, exclusive models to our stock. They are all the very latest and at these prices the greatest bargains ever offered in the city.

We are fully prepared to look after all alterations and changes necessary in every suit to insure a perfect and attractive fit and we assure you that every customer will receive the same prompt, courteous attention, as it is a never varied policy of this store to always satisfy.

MILLINERY
50c on the Dollar



Women by the scores who know values, recognize quality and appreciate these bargains are thronging our millinery department every day.

Every hat offering is the finest of its kind — hand-made, exclusive models all go at these most startling reductions:

All of our fine hats in the new high crown shapes, broad brimmed, turbans and sailors. Values to $12.00 ..... $4.75

All of our large Velvet Hats, made in our own workshop, some with hand-made yarn flower trims, wing trims and ostrich trims, values to $18.00 ..... $8.75

Ladies' Waists

Tomorrow morning we place on sale another fresh lot of fine ladies' waists. They are the newest and most correct in tailored and fancy batiste, linen and Crepe de Chine, both in plain colors, stripes and plaids, including silks.

$3.50 to $5.00 Values $2.35
$6.00 to $8.00 Values $4.75

Entire Stock of Fine Neckwear at 25% Discount.

Our Complete Line of Women's Fine Coats Go at These Prices

All $18.00 values in Novelty Sport Coats, plain and overplaid effects in Tweeds and Homespun Mixtures, etc. Smart gray and tan tones at..... $9.75

All our $25.00 values, including Full Length Coats in Zibelines, Scotch Mixtures, Mannish Overcoatings and many other wanted materials $14.50

$35.00 Values, Dress, Motor, Street and Sport Coats, in all of the high colors and created by America's foremost creators, in perfect harmony with the trend of style—all wanted materials $23.50

All $45.00 Values, Dress, Motor and Street Coats. Coats in Tweeds, Homespun Mixtures, with effective high collars and wide appliqued bands of same material as in the most elaborate styles $32.50

All higher priced Coats are Exclusive MATHESON Models and only one of a kind. Those above $50.00 at the same uniform reduction.

Brassieres

Our new complete and selective stock at the following reduction:

$1.00 values .. 85c
$1.50 values $1.15
$2 values . $1.35
$2.50 values $1.65
$3.50 values $2.15

Higher priced ones One-Third Off.

Wool Skirts

Both Dress and Sport go during this sale at 25% reduction.

Corsets

This big sale, the opportunity of a lifetime for buying the finest new models, either front or back lace. We have expert Corsetieres to fit you at these prices.



$4.00 values .. $2.65
$5.00 values .. $3.65
$6.50 values .. $4.25
$7.50 values .. $5.25
$8.50 values .. $5.75
$9.50 values .. $6.75
$12.50 values .. $8.75

COME MONDAY 9 A.M.
REMEMBER OUR ADDRESS
737 SOUTH BROADWAY

Matheson 737 S. Bdwy.

Matheson 737 S. Bdwy.

UP IN FLAMES.

Vernon Arena, Historic Stage of Many Fistic Battles, Burns—May be Incendiary Work.

Vernon Arena, the scene of some of the most famous prize fights in the history of the pugilistic game, was destroyed by fire shortly after noon yesterday. The origin of the blaze is unknown, but believed to have been incendiary. The loss is estimated at $3000.

The arena, which was located at Twenty-fifth street and Santa Fe avenue, was owned by Tom McCarey, the well-known promoter. The fighting game being obsolete in California there is no probability of the big shed being rebuilt.

When the firemen arrived the arena was a mass of flames and efforts to extinguish the flames were futile. It appeared that the fire started in several places, but there was no reliable information to that effect.

APPELLATE TERM.

The October term of the District Court of Appeal will begin tomorrow, there being forty-two appeals on the calendar. Motions have been filed by seven attorneys to be admitted to practice, the smallest that in recent years has appeared for that purpose at the opening of a new term of court.

Music and dancing every afternoon and evening, October 23 to 30, Broadway Automobile and Flower Show, Boston Store Building.

RHOADES & RHOADES

Expert Live Stock Auctioneers.
25 YEARS' EXPERIENCE
SALES CONDUCTED IN ALL PARTS OF CALIFORNIA AND ADJOINING STATES.
Pure Bred Stock Sales a Specialty.
BEN E. RHOADES, Auctioneer.
1501-3-5 South Main Street.
Los Angeles, Cal.
Main 1259—Home 25679.

72 Choice Holstein Cows and Heifers 72.
14 steers, horses, Mules, etc.
1½ miles southwest of
SOMERTON,
in the Yuma Valley.
Monday, Oct. 25, at 9 a.m.
Garvin Bros., Owners.

30 Fine Dairy Cows, Holstein Bull.
On the Mahuron Ranch on Long Beach Blvd., 1 mile south of
HYNES,
Tuesday, Oct. 26, at 10 a.m.
Take Santa Ana electric cars to Clearwater, conveyances in waiting morging of sale until 10 a.m.
D. H. Millard and O. E. Bowen, Owners.

45 Choice Dairy Cows, Heifers, Bull Calf.
Corner of Michigan ave. and Center st.
HYNES.
Salt Lake morning train to Hynes and walk two blocks west and two north.
Wednesday, Oct. 27, at 9:30 a.m.
John Hayes, Owner.

18 Fine Dairy Cows, 3 Heifers, Registered Purebred Holstein Bull
At Sauder Bros'. Dairy, ½ mile east of
BASSETT,
Thursday, Oct. 28, at 10 a.m.
Sauder Bros., Owners.

50 Cows and Heifers, Holstein Bull.
at my dairy at the end of East Ave. 60.
Los Angeles.
Take South Pasadena car to Ave. 60 or local car on the Pasadena Short Line to Harriman ave.
Friday, Oct. 29, at 10 a.m.
Wm. F. Kobabe, Owner.

22 Dairy Cows and Heifers, Holstein Bull, Jersey Bull.
Ford Runabout.
At my ranch, ½ mile south of the end of the San Gabriel car line on the S. P. tracks. Autos take San Gabriel Blvd. to
SAN GABRIEL,
Saturday, Oct. 30, at 10 a.m.
J. A. Schoonover, owner.

100 head registered Durock Jersey hogs on the boulevard between Burbank and Lankershim, one and half miles from Lankershim, Friday, Nov. 5th, at 10 a.m.
C. E. SHATTUCK, Owner.

For full information in regard to above sales inquire of auctioneers.
RHOADES & RHOADES, Auctioneers.

AUCTION

MONDAY, OCTOBER 25, 2 P.M.
3508 SOUTH PARK AVE.
$10,000 consisting of real estate, machine tools, auto accessories, being the property of the California Auto Supply & Hardware Co., retiring from business. Mr. A. J. Mengay, owner.
Machine tools, in part as follows: 1 Avey high speed toolroom drill, 1 No. 7 Akins Knick Knot high speed automatic hacksaw; 1 No. 3 Hersh combination punch and shear; 1 No. 1-A Consolidated Press and Tool Co. foot press; one 1 1-4 Beach pressure blower, 1 portable forge, 111-lb. anvil, 1 5-in Reed vise, 2½ Prentice swivel vise, 2 gas melting furnaces, 10x20 by 10 pot, 1 1½ ton chain-hoist, 1 Wells Bros. U, S.S. taps and dies, 1-4 to 2-4; Toledo stock and dies, 1 to 2, pipe to-tap, 1 No. 1 Barnes drill press, one 2 emery stand, one 1½ pull chain counter shaft, 20 feet 1-16 shafting, 250 feet 3 to 5-inch leather belting; one 5-H.P. 3-phase Fairbanks motor, four 14-in. press steel hangers, dies for power punch press, one 1 1-4 geometric die head, also one 2-4, 1 18-in. iron kettle, 4 3x4 pipe rollers, 1 P. S. 14-in. adjustable foot folder, 1 P. S. W. can folder, 1 4-foot double truss cornice brake, 1 double seaming stake, 4 beads, 1 P. S. W. No. 5 beading machine, 1 bench and plate, gasoline fire pot, 2 gasoline furnaces, 1 Baird time clock, Wayne portable gasoline tank, 75 sheets 20x60 blue celluloid, tinners' hand tools, hollow punches, one tool case, wagon truck, soldering flux, nail strippers, tinners' stock sheet iron and tin, lathes, tools, drills and chucks, pulleys, forge tongs, hatchet, solder, coppers, Flander circular shears, five work benches.
AUTOMOBILE ACCESSORIES. In part as follows: Tool boxes, wrenches, electric headlights, tail lamps, metal polish, spark plugs, tire tools, files, valves, punches. The very best of all kinds of oils, 5-foot golden oak desk and chair, counter, fire rack.
REAL ESTATE—Lot 49x135, fronting west on South Park ave., with large garage building and small frame building in rear. All street pavement and other work in and paid. Sold subject to a first mortgage of $1600, 7 per cent, due in two years. Terms announced on day of sale. Dealers and automobile owners are especially invited, including the ladies.
Tools and Real Estate will be sold Monday, October 25th. Automobile Accessories will be sold every afternoon until all are cosed out.
CALHOUN & FANNING, Auctioneers.
Main 2617. 819 Haas Building. A5009.

AUCTION

Tuesday, October 26th
At 10 A.M. Sharp
822 So. Los Angeles St.

The entire 60 rooms of furnishings of the Hamburg Apartments of El Segundo.
Consisting of good mahogany, maple, oak dressers, chiffoniers, extension tables, chairs, rockers, breakfast table, Perfection oil stoves and heaters, brass and iron beds, steel springs, floss, hair and felt mattresses, bedding, dishes, graniteware. Also a fine lot of body Brussels, Axminster rugs and carpets. Leather couches and desks. Public and dealers invited. No limit or reserve.
GEO. BLANK, Auctioneer.
Phone 60566; Main 5877.
Office 522 Van Nuys Bldg.

AUCTION

J. J. SUGARMAN,
Auction and Commission House
General Auctioneer.
Furniture, Merchandise, Fixtures.
Office and Salesroom, 112-114-116 Court St.
(Between Spring and Main)
Main 3134. —PHONES— P4814



AUCTION

Reed & Hammond

1053-55 South Main at 11th

AUCTION.

MONDAY, 10 A.M.
1801 New Hampshire Street.
West Washington or West 16th St. Cars.
"Kohler," mahogany case, upright piano, fumed oak library table, large, oak arm rockers, brass beds, springs and mattresses, golden oak dining table and 6 chairs to match, bedroom furniture, Wilton velvet and Axminster rugs, drapes, portieres, bedding, dishes, refrigerator, gas range, utensils, 24 chickens, etc., etc. NICE GOODS. REED & HAMMOND, Auctioneers.

AUCTION.

TUESDAY, 10 A.M.
Special All-day Sale at Our Store, 1053-55 S. Main St. Near 11th.
Extra Nice Furnishings of Alvarado Street Home.
Mahogany case "Kimball" Piano. Fine fumed oak and golden oak library tables, large leather rockers, wicker furniture, large bear skin, embroidered portieres, tapestries, velour sofa, mahogany and oak center tables, two nice golden oak dining sets, complete fumed oak bed davenport, fumed oak and mahogany rockers, electric lamps, lace curtains, silverware, bric-a-brac, dishes, paintings, etc. Screens, brass beds, heavy post white enamel beds, steel springs, mattresses, bedding, portieres, couch covers, clocks, mahogany, Circassian walnut and fumed oak dressers, chiffoniers, desks, chairs, rockers, etc. Fine lot of rugs, large and small, Morris chairs, couches, gas range, refrigerator, Hoosier kitchen cabinet, music cabinet, bookcases, drophead sewing machine, sanitary couches and pads, heating stoves, sofa pillows, wardrobes, dishes, utensils, etc. LUNCH AT NOON.
NICE GOODS. REED & HAMMOND, Auctioneers.

AUCTION.

WEDNESDAY, 10 A.M.
3206 HURON STREET.
Take Gramercy and Eagle Rock Cars to Cypress Ave.
EXTRA NICE FURNISHINGS.
Handsome Mahogany Parlor Set. Mahogany Victrola music cabinet, golden oak dining set, complete; fine brass beds, steel springs and felt mattresses, two sectional bookcases, mahogany and oak dressers and chiffoniers, large arm rockers, library table, desk, pictures, lace curtains, bric-a-brac, Axminster and Wilton rugs, portieres, set of dishes, gas range, utensils, etc.
EXTRA NICE GOODS. REED & HAMMOND, Auctioneers.

AUCTION.

THURSDAY, 10 A.M.
At Our Store, 1053-55 South Main St., Near 11th.
The complete Furnishings of Two Large Homes.
24 Rooms of Nice, Up-to-date Furnishings.
Be sure and attend this big sale. Lunch at Noon.
Phone F3545, Bdwy. 2860. REED & HAMMOND, Auctioneers.

AUCTION.

FRIDAY, 2 P.M.
Real Estate—Business Property.
1386 East 46th St., Corner of Ascot Ave.
Income property—Two store rooms and dwellings. Lot 40x135 ft. Must be sold. $1800 can run for three years,
F3545; Bdwy. 2860. REED & HAMMOND, Auctioneers.

AUCTION.

Commencing Monday, Nov. 1st, 10 A.M.
and continuing until all is sold.
844-846 South San Pedro Street.
U. S. Transfer Co. will sell to dissolve partnership.
175 HORSES and MULES
Weighing from 900 to 1400 pounds; ages from 4 to 12 years, 100 wagons, 175 sets of harness, all stable equipment, leases, buildings. Every number to go to the high dollar without reserve or limit. Absolutely one of the best outfits in all California. Terms cash. No outside stock taken.
U.S. TRANSFER CO., Owners. REED & HAMMOND, Auctioneers.

AUCTION

FRIDAY—OCTOBER 29 at 10 A.M.
PAINTS VARNISHES BRUSHES
ART GOODS FIXTURES
At 201 NORTH SPRING STREET
$6000 Stock of the Vinson Paint House, Long Beach,
Removed to our salesrooms for convenience of sale.
Stock consists of large quantity and good assortment of floor paint, outside and interior paint, stains, enamels, roof paint, dry paints of every kind, kalsomine, Jap-a-lac and varnishes of every description; in fact, a complete outfit comprising every well-known brand in this line. Also a most complete assortment of painters' brushes, invoicing about $1500, and a select stock of art goods and artists' paints, oil and water colors, designs, brushes, novelties, pitcures, etc., etc. Fixtures consist of National cash register, 1 safe, floor and counter cases, art display bin, counters, desks, chairs, etc.
Above stock and fixtures will be sold in lots to suit the trade only, without any reserve or limit. Money-making and money-saving opportunities will be many and no dealer can afford to miss this sale.
B. FORER CO.—AUCT. & COM. HOUSE.
201 North Spring Street. Phones: F5449; Bdwy. 4279

AUCTION

Monday, Oct. 25th, 10 A.M.
At 1321 N. NORMANDIE ST.
We will sell without reserve or limit six rooms of furniture, consisting of Bagdad body Brussels and Axminster rugs, Artcraft fumed oak parlor table, fumed oak loose leather seat rockers, handsome fumed oak ladies' writing desk, 44-inch top, 8-ft. pedestal extension table, 4 box slip leather seat chairs to match; buffet with leaded glass doors, breakfast room, fumed oak extension table, four chairs to match; solid mahogany dresser and chiffonier, handsome massive brass bed cost $45; white enamel bed, steel coil springs, felt mattresses, oak dresser, wardrobe couch, Garland gas range, right-hand oven, Grafonolia, mahogany case, cost $55, twenty records; 31 chickens, White Leghorn, Plymouth Rock, Rhode Island Reds. Chickens and Grafonolia will be sold promptly at 12 o'clock.
Dealers and everybody invited. Take Colegrove Hollywood cars.
S. P. DIVVER, Auct. Phone 22288.

AUCTION

Complete high-grade furnishings of a 6-room flat, Edison phonograph and 30 records; New Home Rotary sewing machine.
MON., OCT. 25, at 10 A.M.
1213 Maple Ave., Cor. 12th St.
Consisting of quartered and fumed oak dressers, chiffoniers, library table, center tables, genuine leather upholstered davenport, rockers, massive leather upholstered Morris chair, quartered oak dining table, 6 leather bottom chairs to match, buffet, large beveled mirror, brass beds, mattresses, steel springs, bedding, linen, pillows, curtains, violin and case, Axminster and Brussels rugs, large and small; music cabinet, hall runner, large Jewel icebox, high-oven gas range, linoleum, oil stoves, dishes, silverware, cooking utensils, etc.
This is fine furniture and like new. No limit or reserve.
AUCTION — Beautiful home in high grounds. Modern 7-room house, lot 50 by 150, Tuesday, Nov. 2, at 2 p.m., 1474 Ridgeway st. This is a positive sale, without limit or reserve. A. L. MOXLEY, Aucr., 22384; South 7106.

California Auction Com. Co.

AUCTION

Two Valuable Parcels of Business Property
WED., OCT. 27, 2 P.M. Sharp
We have received explicit instruction from the owner, who must go East immediately, to dispose of his two valuable pieces of business property as follows:
Maplewood Building Site, 160x155 ft., Corner.
Leeward and Magnolia Ave., off 7th St.
Suitable for hotel, apartment or mansion.
1 income property, 157x69 ft., on opposite corner upon which are a series of bungalows in court form.
The fact that this is a short notice Auction Sale and as this property being practically forced onto the public, we have apprised the owner of the coming sacrifice, but he is fully resigned and prepared to sell to the highest bidder. Directions: Take Commonwealth avenue cars. Further particulars upon request may be obtained at the offices of
CALIFORNIA AUCTION COM. CO.
General Auctioneers.
Reg. under Sec. 2466, Civil Code California.
827-24 So. Main St., Los Angeles, Cal.
THEO. F. ZIMMER, Gen. Auctioneer.



AUCTION

Thurs. Oct. 28th, 10 a.m. sharp
Contents of Furniture Store, No. 824 S. Los Angeles St.
Fumed oak and leather davenport, Spanish leather rockers, library tables, dressers, wash stands, rockers, chairs, tables, desk, sewing machines, extension tables, buffet, wardrobe and sanitary couches, beds, mattresses, springs, pillows, folding beds, sideboard, piano player with records, gas range, rugs, carpets, pictures, etc.; also,
One restaurant outfit with counters, stools, cash register, coffee urn, ice box, gas ranges, dishes, etc. Also
One Cadillac 4-passenger automobile. Dealers' attendance preferred at this sale. Bring your cash and wagons.
California Auction Com. Co.

AUCTION

1501-3-5 South Main St.

Including birds-eye maple, mahogany and oak dressers, chiffoniers and commodes, wardrobes, box couches, mattresses of all kinds, rockers and chairs, Axminster, velvet, body Brussels and other carpets, rugs and art squares, linoleum, desks, refrigerator, extension tables, buffets, dishes, glassware, utensils, library tables, center stands, lace curtains and portieres, pictures, bric-a-brac, etc.; in fact, everything for the home, hotel, or apartment-house will be sold to the highest bidder.
Wednesday, Oct. 20, at 10 a.m.
Rhoades & Rhoades
Auctioneers.



AUCTION
We solicit and collect for sale at auction: Antique and artistic furniture, Oriental rugs, oil paintings, etc. We guarantee full retail value for same.
California Auction Co.
Reg. Under Sec. 2466 Civil Code of Cal.
Phones 65497; Bdwy. 4785.
Offices 827-24 S. Main.

B. FORER CO.

Auction and Commission House
201 No. Spring St.
We buy for cash and advance money on stocks of merchandise of every description
Phone: Bdwy. 4279—F5449.

Sacred concert this afternoon and evening, Broadway Automobile and Flower Show, Boston Store Building.

FOR WAR ORPHANS.

Jugo-Slavonian Local Colony Will Give Benefit Entertainment and Ball Next Saturday.

Heeding the cry of their war orphans, the local colony of Jugo-Slavonians composed of the Servians, Croatians and the Slavonians have arranged to give an elaborate entertainment and ball, at Blanchard Hall, next Saturday evening.
Servians, Croatians and Slavonians dressed in their native costumes will dance their national "Kolo," sing native songs and national airs and present an interesting little playlet. The allies will furnish their band, including the presence of the Scotch Bag Piers and Miss Helen Dearing, who, accompanied by Alexander Black, will dance a few well known Scotch dances.

TAKE SALTS IF YOUR BACK HURTS SAYS DRUGS EXCITE THE KIDNEYS

Salts harmless to flush Kidneys and neutralize uric acid, thus ending Bladder trouble.

When your kidneys hurt and your back feels sore, don't get scared and proceed to load your stomach with a lot of drugs that excite the kidneys and irritate the entire urinary tract. Keep your kidneys clean like you keep your bowels clean, by flushing them with a mild, harmless salts which removes the body's urinous waste and stimulates them to their normal activity. The function of the kidneys is to filter the blood. In 24 hours they strain from it 500 grains of acid and waste, so we can readily understand the vital importance of keeping the kidneys active.
Drink lots of water—you can't drink too much; also get from any pharmacist about four ounces of Jad Salts; take a tablespoonful in a glass of water before breakfast each morning for a few days and your kidneys will act fine. This famous salts is made from the acid of grapes and lemon juice, combined with lithia, and has been used for generations to clean and stimulate clogged kidneys; also to neutralize the acids in urine so it no longer is a source of irritation, thus ending bladder weakness.
Jad Salts is inexpensive; cannot injure; makes a delightful effervescent lithia-water drink which everyone should take now and then to keep their kidneys clean and active. Try this, also keep up the water drinking, and no doubt you will wonder what became of your kidney trouble and backache.

Wilshire Boulevard Tract
and
Another Wilshire Gold Mine

Mr. Wilshire, originator of the Wilshire Boulevard, again offers a Wilshire investment rivaling his first offering of lots in the

Wilshire Boulevard Tract

IN LOS ANGELES the name **Wilshire** is a synonym for "highest quality." We have Wilshire Houses, Wilshire Churches, Wilshire Schools, Wilshire Clothes, Wilshire Gasoline, Wilshire Hotels, Laundries, Dye-Shops, Garages and especially do we hear of lots in the Wilshire District.
Perhaps you many not be aware how the name Wilshire got this commendation of "highest quality." I can tell you, for it was my doing, I am Wilshire—Gaylord Wilshire.

BIRTH OF WESTLAKE PARK.

Some years ago I decided that Los Angeles was to be a great city, with its greatest growth toward the sea, and that a great boulevard from Westlake Park to the sea was in the logical order of events. Westlake Park, in those days, although the land had been dedicated for a park, was simply a dry ravine, no lake, no trees, no grass.
I bought a barley field immediately adjoining what is now the park and laid out the Wilshire Boulevard, 120 feet in width through the center.
I donated to the Park Fund of Los Angeles a large sum of money to inaugurate the development of Westlake Park. Before offering a single lot for sale in my barley field, which I had baptized Wilshire Boulevard Tract, I spent nearly a hundred thousand dollars on cement sidewalks, sewers, water pipes, trees and palms.
When this work was all done and after I had subsidized the street railway company to extend their trolley out Seventh street to the tract, I put my lots on the market at a price which now shows a profit to the early buyer of something like thirty for one. Lots sold for one thousand dollars now bring thirty thousand dollars.

WILSHIRE BOULEVARD

Wilshire Boulevard has become the fashionable driveway to the sea, and property along it has attained fabulous values.
It is doubtful if ever again one can offer the public such an opportunity as I did in the early days of the Wilshire Boulevard.
A good opportunity to make money out of a real estate speculation really comes very rarely. Booms are usually ten years apart and even then uncertain. To make money on real estate you must have two factors—rapid growth of population and low-priced, lots—and they don't usually go together. The average buyer will not believe in the rapid growth until it is a fact, and by the time it has materialized low prices of lots have vanished.

OTIS, EARL AND LETTS.

I sold, for instance, practically no boulevard lots to speculators for a rise, and not because I did not try, but because I could not find the speculative buyers. The men I sold to were conservative business men, Gen. H. G. Otis, E. T. Earl, Arthur Letts and other substantial citizens, who bought as home-builders and not as speculators. True, they made a wonderful speculation, but that was only incidental and, indeed, somewhat unexpected by them.
Perhaps you may sigh and say, "I would like to have had a chance to have bought lots at ground-floor prices in the Wilshire Boulevard Tract. I am sure I would have never had passed it up."
Well, maybe not, but there were many very acute business men who did pass it up.

FOUNDER OF FULLERTON.

I am also the founder and namer of the town of Fullerton—another of my barley field purchases. I put in the town water system there, built the hotel, established the first bank, and business blocks. I sold Fullerton town lots and acreage there at prices which have made my buyers even more money than the buyers of Wilshire Boulevard lots. It was even harder to sell Fullerton property than Boulevard lots, notwithstanding it was obvious that Fullerton was sure to get on the map. It is my experience that the most difficult time to sell is exactly when it's the best time to buy. Men in buying have much more of the character of sheep than of reasoning human beings.

SHEEP BRAINS OR HUMAN?

However, hope springs eternal in the human breast, and I am going to give the buyers one more chance to get on a Wilshire ground-floor proposition. This time, however, it is not real estate but a Gold Mine. Do you shy at the idea of a gold mine being worthy of consideration? Probably. Well, you can't shy today any harder than did the public shy a few years ago at Wilshire Boulevard lots or Fullerton acres and oil fields.

$55,000 BULLION PRODUCED.

You may not shy so hard when I tell you that this gold mine—which I have named the Wilshire Mine—although only in operation since June, has already produced to October 1, as per Engineer E. W. Walter's report, over $55,000 in gold bullion.
I have pursued the same conservative, business-like course in the case of the Wilshire Gold Mine that I so successfully followed in the development of the Wilshire Boulevard Tract. I bought a good property, developed it, proved its value, and now offer it for sale to the Los Angeles general public at a very modest price. We have apparently exposed in the Wilshire Gold Mine, with very little development work, over $6,000 tons of $7 to $8 ore in a huge pay shoot of a proven width of twenty feet.

A MILE OF ORE.

For nearly a mile on the surface we can trace its course straight through the center of our twelve patented mining claims, if the values as developed under ground continue throughout, as surface conditions so favorable indicate, we have indeed a wonderful mine.
The Wilshire Gold Mine is not ten thousand miles from nowhere. Take a Pullman in the evening from Los Angeles and the next morning an automobile puts you on the mine. It is near the town of Bishop, Inyo county, California, on the headwaters of the Bishop Creek, the principal tributary to the Los Angeles Aqueduct.
Maybe I make a mistake in dwelling upon how near and convenient to Los Angeles. Only distant pastures look green to some Los Angeles men.

A PROVEN MINE.

This is my story, and it is up to you to say whether you will make more certain, quick profit than I ever offered on the Wilshire Boulevard. More certain, because with proven gold mine the human element is largely eliminated. Population, it is true, did flow to Los Angeles, and that flow accounts for the rise in real estate, but no one could have forecast with certainty when it was bound to flow. On the other hand, with your proven gold mine you are sure of making your gold flow into profits as soon as you get enough of the right machinery.

GROUND FLOOR PRICE.

The Wilshire Mine is owned by the Rocky Point Consolidated Mines Co. I am president. There is a total issue of one million full-paid and non-assessable shares, one-half treasury. I offer a limited number of my own shares at 45 cents each, which represents a total valuation for the company's property at $225,000—virtually cost price. In fact, $200,000 cash, and then some, has already been expended on its development.

OVER $200,000 EXPENDED.

In other words, at 45 cents per share you have an absolutely ground-floor price on an operating gold mine which has good prospects of developing into one of the greatest, if not the greatest mine in the United States.
If you don't know anything about gold mining ask some mining man what he thinks of a gold mine which has a pay shoot twenty feet wide, $7 to $8 ore, free gold, with the lode showing on the surface, of the claims for over a mile. Tell him that mining conditions as to power and water are ideal, that extraction is now $5 to 92 per cent., with good prospects of 95 per cent. by oil flotation.

WHY STOCK IS OFFERED.

The next natural question is: "Why, Mr. Wilshire, if this gold mine is all you represent, do you offer to sell stock at 45c?" For the same reason I sold lots in the Boulevard Tract so cheap. I need cash. It has already cost me thousands of dollars to develop the Wilshire Mine to its present condition. Our 50-ton mill is confessedly too small to make any considerable profit working on $8 ore. With our big twenty-foot ore shoot continuing we shall be able to easily supply a 500-ton mill, and 5,000 tons of ore exposed now we can supply a 100-ton mill for one year, and we should build it at once. Such a mill will give us a profit, on $7 ore, of over $100,000 per year, say 40 per cent. per annum on 45-cent stock.
You may figure out for yourself what dividends may be expected when we enlarge our plant to 500 or 1000 tons per day. It is on the cards.

AVOID VAIN REGRETS.

If you don't wish to have a repetition of vain Wilshire Boulevard regrets, then buy Rocky Point and buy now. You can't wait and expect to get in at 45 cents later on.
The stock will no doubt very shortly be listed on the Los Angeles Stock Exchange, and the opening price will certainly be more than 45 cents, perhaps 55 cents, and it should soon go to 80 cents.
I spend most of my time on the mine, yet I have an office, 422 Hollingsworth Building, in Los Angeles, and for the next few weeks will be glad to meet any prospective buyers or inquirers there.

TAKE THE SECOND CHANCE.

Don't miss this opportunity for a second chance at profits like my original offering of the Wilshire Boulevard Tract.
Profit by past experience. What Wilshire offers is always good.
Yours faithfully,
GAYLORD WILSHIRE.
October 23, 1915.

Report on the Wilshire mine by E. W. Walter, E.M., will be sent on application to Gaylord Wilshire, 422 Hollingsworth Bldg., Los Angeles. Telephone Main 524.—[Advertisement.

Real Estate Directory.

MONEY TO LOAN.
In Amounts from $1000 to $10,000
On City or Country Property.
Current Rates.
ROBERT MARSH & CO.
200 Marsh-Strong Bldg.
Ninth Street at Spring and Main
A5138 Main 5044

NOTICE
To Real Estate Men
For all sales in WINDSOR SQUARE we will pay FULL commission to other agents.
R. A. ROWAN & CO.
Title Insurance Bldg.

Great Future.

SEE BIG MONEY IN AVOCADOS.

Wonders Forseen for New Southland Product.

Growers Tell of Remarkable Progress with Fruit.

Highest Food Value, Declares Berkeley Expert.

Boosting Southern California's coming industry—avocado growing—more than 450 interested growers and prospective growers yesterday attended an all-day meeting of the California Avocado Association in the Alexandria ballroom. Pioneer growers of the fruit in the United States and several technical men who have studied the avocado in tropical countries related the progress made in determining conditions under which the erstwhile tropical fruit was most successfully grown in this country.
Prof. I. J. Condit of the University of California gave interesting information regarding the inception of the industry in this State. The first tree, he said, was more or less the result of an accident. A rancher returning from Mexico with a sample of the fruit dropped the seed in a box of rubbish in his cellar. "The seed sprouted and merely as a whim the rancher tended the plant. When the tree was about 2 years old it was accidentally left outdoors overnight and, suffering no ill effects from the exposure, the rancher eventually planted it in his yard. From this inauspicious beginning the avocado industry has grown until, he said, it is now the study of hundreds of fruit growers in the State.
The speaker advocated withholding water from the trees in the fall and said precaution should be taken to harden them for the cold weather. He advocated plenty of fertilization and was in favor of mulching. In his opinion, the best fertilizer consisted of 275 grammes nitrate of soda, 125 grammes 45 per cent. sulphate of potash, 250 grammes of 16 per cent. acid phosphate and 100 pints of water. The mixture to be applied every two or three weeks. Among the pests attacking the avocado tree he placed the mealy-bug, greedy, and black scale, omnivorous looper and the twig borer.

HIGH FOOD VALUE.

Prof. M. E. Jaffa of the State University submitted results of experiments showing the food value of the avocado to be very high. In relation to protein and carbohydrate foods, comparing favorably with other foods, he declared the avocado possessed many valuable elements which place it in a class by itself and as a food. The nearest competitor of the avocado in food value, he said, was the olive.
Wilson Popenoe, agricultural explorer of the Department of Agriculture, told of the industry in Florida and the West Indies. He said at present there are only about 250 acres devoted to the culture of the avocado. The growers prefer the Cuban or West Indian varieties, which market from July to November. Experience shows the trees thrive best in a rich, sandy loam, but will grow steadily elsewhere. In Florida, because of the shallow soil, in some instances as much as forty-five pounds of fertilizer is used four times a year for each mature tree. Young trees need from 5 to 10 pounds upward, depending upon age. He stated blood and bone made an excellent fertilizer.
Drouth was said to be the cause of many ailments of the trees. This, being prevented, he said, by planting cover crops of cow peas or similar produce and turning it under in the fall. The Guatemala type, which is favored here, was said to be but little known in Florida, but is rapidly coming into favor. The average yield per tree there was said to be between five and eight crates for trees between 5 and 10 years of age. The crates contain forty avocados. The average net price is from $3 to $5 per crate, but prices for extra fancy fruit have gone as high as $1 each.

ARE HARDY.

He declared the Florida trees suffered no ill effects from occasional exposure to a temperature of 26 degrees above zero. Conditions in Cuba and Porto Rico were described as very similar to those in Florida. Of the many varieties of fruit Mr. Popenoe expressed his preference for the Trapp, which he said marketed easily, stood up well under shipment and was excellent in flavor.
On the question of varieties, however, F. O. Popenoe, president of the West India Gardens at Altadena, took issue. He declared the Cuban or West Indian fruit to be inferior to the Mexican and the Guatemala type. Of the three species he favored the Mexican because it matures two or three months after the budding of the tree. In addition the fruit ripens late and receives the benefit of the best market price. The flavor and texture of the fruit excellent. He said the Mexican variety is hardy, very yprolific and will withstand a temperature as low as 18 degrees above zero. Of the Mexican type he spoke highly of the Gantz, which he described as the peer of all.
After the Ganter he placed the Trapp. The only objection to these two types, he stated, was a tendency to stand shipment poorly unless picked at just the proper time. The Guatemon, he stated, frequently spoils if decayed in spots if left too long on the tree.
Of the Guatemala type he expressed a preference to the Taft variety over the Sharpless and Blakeman, their rivals. The Sharpless, while probably the peer of the type, he described as being difficult of propagation, and for that reason alone less desirable than the Taft. Other good varieties, which are less desirable, he said, are the Colorado, Challenge, Dickey, Lyon and Solano. He also spoke highly of the Dickey, Royal Vista and Pietta, but said much difficulty had been experienced in bringing these trees to maturity.

AS TO GROWTH.

The main objection the speaker found to the Guatemala type was said to be its slow growth. The tree, he said, at six or seven years of age bears fruit requires from twelve to fifteen months to ripen, as against from six to months with the Mexican type.
Dr. H. J. Webber, director of the citrus experiment station at Riverside, spoke upon the avocado, which the largest steel transit used in the West has been located. Here work will soon open on a six-story concrete warehouse that will be the first great enterprise of the kind in the state. From here the party went to Long Beach, where luncheon was served at the Hotel Virginia.

WOMAN'S CITY CLUB.

About 150 members of the Woman's City Club of Los Angeles, spent the day at the harbor as guests of the Harbor Commission. The party arrived shortly before noon and went directly to Point Firmin, where luncheon was served. After luncheon the party returned to the street landing, where the launch Avalon was boarded for a trip over the harbor. Harbor Commissioner Kyle conducted the excursion and pointed out the various municipal enterprises along the water front.

WHALE IN BATTLE.

A commotion was raised in the outer harbor today when a large whale lashed the waters inside the breakwater into a furry in an effort to escape some foe of the deep. Fishermen who witnessed the fight say that the whale was undoubtedly attacked by a sword fish although the latter was not visible. After half an hour of exciting antics the whale headed for the open sea and whether killed or not is not known.

FOURTEEN WARSHIPS.

With the arrival of the supply ship Glacier from San Diego today there are fourteen warships of the torpedo boat destroyer fleet in port for the annual fall target practice. The second division of the torpedo boats arrived here last night and are moored on the east side of the channel.
The first division is on the west side. The H group of submarines and the submarine tender Cheyenne went to Long Beach today to remain over Sunday while the fleet will resume practice here Monday. The entire fleet will be here until November 8.

The best climate on earth at "Hotel Coronado."—[Advertisement.

AUCTION

Clean Furniture Outfit
MONDAY, OCT. 25TH, 9:30 A.M.
236-A SOUTH OLIVE STREET
Near Top Angels' Flight.
Iron beds, mattresses, springs, dressers, sanitary couch and pad, large and small rugs, center tables, rockers, mission writing desk and chair, curtains, Morris chair, airtight heater, 2 trunks, hall rack, hall carpet, English breakfast table, dining table and chairs, pictures, dishes, kitchen ware, gas range, refrigerator, etc. Owner leaving city.

AUCTION

Furniture 5 Rooms
MONDAY, OCT. 25TH, 2 P.M.
411 GANAHL ST.,
Boyle Heights.
Take Brooklyn Ave. car to Ganahl st.
Two bedroom suites, mattresses, springs, rockers, rugs, center tables, curtains, dining table, 6 dining chairs, couch, book case, heater. Lot other goods. Owner leaving.

AUCTION

EXTRAORDINARY
Extra Nice, New Furniture of 7 Rooms, also 75 chickens (all fine stock,) White Leghorns, Weaver strain, and Rhode Island Reds.
TUESDAY, OCT. 26, 9:30 A.M.
1122 W. 36TH ST.
Take Vermont and Georgia or W. 54th cars.
Library table, leather, oak and willow rockers, oak writing desk, curly walnut combination bookcase, architect's drawing cabinet, large drawing board, 2 clocks, center tables, Singer drop-head sewing machine, curtains, draperies, four 9x12 rugs, nearly new, 4 small rugs, 2 large mirrors, couch, pictures, sanitary couch, new $11 heating stove, 2 iron beds, clean silk floss and felt mattresses, springs dressers, chiffoniers, roll-top office desk, revolving chair, handsome dining table, 6 chairs, china cabinet, Garland high oven gas range, cost $42; kitchen cabinet, dishes, kitchenware, grindstone, tool carpenters' tools and plumbing goods, 50 feet hose, plants, etc.
This is a sale worth attending. Goods are elegant.

AUCTION

EXTRAORDINARY—ELEGANT FURNITURE 7-ROOM FLAT
Including high-grade upright piano with player attachment and 80 rolls music.
WEDNESDAY, OCT. 27TH, 9:30 A.M.
1828 SO. FIGUEROA ST.
Mahogany inlaid settee, mahogany hand-painted table, harp table, center tables, choice collection rockers, rugs all sizes, are all first class, one 12x15; fine collection pictures, fancy chairs, bric-a-brac, curtains, draperies, brass stand, 5 jardinieres, pedestal and ornament, deer head, tapestry, combination book case, Vernis Martin and enamel beds, hair and cotton mattresses, bedding, pillows, davenport bed, 5-4 bed complete, 2 clocks, hall rack, hall carpet, music cabinet, parlor cabinet, several good dressers in oak, mahogany and birdseye maple, Morris rocker, commodes, chamber sets, leather rockers, dining table, 6 dining chairs, $50; buffet, many nice dishes, glassware, kitchenware, gas range, refrigerator, hot plate, porch chairs, laundry outfit, etc. Don't miss this nice sale. Goods first class and clean.

AUCTION

$4000 Grocery Stock, Fixtures; Also Meat Market Outfit.
To Dealers and Private Buyers
THURSDAY, OCT. 28, 9:30 A.M.
829-831 W. SIXTH ST.
Corner Figueroa.
Everything clean and up-to-date, consisting of canned and bottled goods, extracts, cereals, spices, dried fruits, showcase goods, fruits, flour, sugar, cigars, tobacco, soaps, teas, coffee, brooms; in fact, a complete line of standard goods.
Fixtures Are All First-Class
Hobart electric coffee mill, cost $235; Dayton computing scale, 30-foot awning; large $250 refrigerator, Halidale cash register, small refrigerator, 75 feet of shelving and counters; 9 counters, 5 floor and other showcases, 4 scales, 2 cheese cutters, 2 cheese cases, electric ceiling fan, butcher's tools, lot fresh and salt meats, clock, combination burglar proof safe, display fruit rack, coffee, tea and spice cans; in fact, everything kept in a first-class grocery.
Sale starts promptly 9:30 a.m. and everything must be removed day of sale.

AUCTION

Big sale—Storage goods.
BEKINS' WAREHOUSE
Fourth and Alameda.
FRIDAY, OCT. 29TH, 9:30 A.M.
Goods will be displayed in yard. Contents of 15 rooms will be sold.
STROUSE & HULL, Auctioneers.
319 Story Bldg. Main 9319; 62355.

Cities and

The Harbor.

NEW SHIPPING ERA IS BEGUN.

Steamers Bound for Mexican Coast Leave Port.

Commerce Commissioner has Look at Harbor.

Terminal Rates Discussed by Inspection Party.

[LOCAL CORRESPONDENCE.]
LOS ANGELES HARBOR, Oct. 23. With the departure of several steamers for Mexican ports next week will mark the beginning of a change to...better shipping conditions along the West Coast. Among the departures for Mexican ports will be the steamers Klamath, Coaster and San Juan. With the recognition of the Panama government by the United States a new era has begun for shipping at Mexican ports, according to shipping men familiar with conditions.
The people, according to reports from the southern ports, are preparing to begin the reconstruction of their plantations, open up abandoned mines and restock cattle ranges that were so badly devastated during the warring factions during the Villa to drive out the Villa forces from the West Coast.

INSPECTS HARBOR.

Hon. Judson C. Clements, a member of the Interstate Commerce Commission, was today taken over the harbor as a guest of the Los Angeles Chamber of Commerce. The expressed wish of Mr. Clements that he be

versity submitted results of experiments showing the food value of the avocado to be very high. In addition to protein and carbohydrate values comparing favorably with other fruits, the avocado possessed many valuable elements which place it in a class by itself as a food. The nearest competitor of the avocado in food value, he said, was the olive.

Wilson Popenoe, agricultural explorer of the Department of Agriculture, told of the industry in Florida and the West Indies. He said at present there are only about 250 acres devoted to the culture of the avocado. The growers prefer the Cuban or West Indian varieties, which market from July to November. Experience shows the trees thrive best in a rich, sandy loam, but will grow steadily elsewhere. In Florida, because of the shallow soil, in some instances as much as forty-five pounds of fertilizer is used four times a year for each mature tree. Young trees need from five pounds upward, depending upon age. He stated blood and bone made excellent fertilizer.

Drouth was said to be the cause of many ailments of the trees. This, being prevented, he said, by planting cover crops of cow peas or similar produce and turning it under in the fall. The Guatemala type, which is favored here, was said to be but little known in Florida, but is rapidly coming into favor. The average yield per tree there was said to be between five and eight crates for trees between 5 and 10 years of age. The crates contain forty avocados. The average net price is from $3 to $5 per crate, but prices for extra fancy fruit have gone as high as $1 each.

ARE HARDY.

He declared the Florida trees also no ill effects from occasional exposure to a temperature of 26 deg. above zero. Conditions in Cuba and Porto Rico were described as very similar to those in Florida. Of the many varieties of fruit Mr. Popenoe stated his preference for the Trapp, which he said marketed easily, stood up well under shipment and was excellent in flavor.

On the question of varieties, however, F. O. Popenoe, president of the West India Gardens at Altadena, said: "He declared the Cuban or West Indian fruit to be inferior to the Mexican and the Guatemala type. Of these three species he favored the Mexican because it matures two or three years after the budding of the tree. In addition the fruit ripens late and receives the benefit of the best market price. The flavor and texture is excellent. He said the Mexican type is hardy, ver yprolific and will stand a temperature as low as 18 deg. above zero. Of the Mexican type he spoke highly of the Ganter, which he described as the peer of all.

After the Ganter he placed the Hellen. The only objection to these two types, he stated, was a tendency to stand shipment poorly unless picked at just the proper time. The Hellen, he stated, frequently split and decayed in spots if left too long on the tree.

Of the Guatemala type he gave preference to the Taft variety, with the Sharpless and Blakeman as close rivals. The Sharpless, while probably the peer of the type, he described as being difficult of propagation and for that reason alone less desirable than the Taft. Other good varieties, which are less desirable, he stated, are the Colorado, Challenge, Wilson, Lyon and Solano. He also spoke highly of the Dickey, Royal and Pierietta, but said much difficulty had been experienced in bringing these trees to maturity.

AS TO GROWTH.

The main objection the speaker found to the Guatemala type was said to be its slow growth. The trees reach at six or seven years of age and the fruit requires from twelve to eighteen months to ripen, as against five or six months with the Mexican type.

Dr. H. J. Webber, director of the citrus experiment station at Riverside, spoke upon the assistance the officials had given the association and advocated weeding out all but the twelve of the eighty-six varieties grown in the State. He declared intelligent selection of stock to be the greatest task facing the industry. P. Taft of Orange and E. E. Rust and J. C. Bosche gave hints and experiences as to growing and marketing the fruit.

Following the programme of speeches Edwin G. Hart, president of the association, who presided, made a brief address on the purposes of the association. This he declared to be mainly the development of a market for the product and the prevention of waste. dustry and the prevention of waste among the growers of the State. He as trying to develop a group of growers in suitable soil and the planting of only superior varieties or fruit which would come on the market in the best condition.

A feature of the meeting was the exhibition of several hundred specimens of various varieties and the serving of avocado salads, cocktails and desserts. Avocado growers within a radius of 100 miles were present and joined in an informal discussion. It was at the meeting. It was announced that the association would hold its next meeting in May.

SIXTEEN HEIRS.

Bequests ranging from $1000 to $3000 to relatives, and legacies of $2000 to $6000 to fraternal orders are made in the foreign will of W. A. Lawrence, who died September 1st. The petition for the probate of the will was filed yesterday by Attorney Nash of Azusa. The portion of the estate in this county is valued at $20,500, including an orange grove valued at $20,000.

The will has already been probated in New Haven. The home place in Bristol, Vt., is given to a niece. Arden M. Lawrence. A tract of land is bequeathed to the Bristol Memorial Library; Carrie E. Nash of Azusa is left $2000; Libanus Lodge, No. 140, F. & A. M., receives $1000; Bristol Lodge, No. 26, I.O.O.F., $1000; trustees of the Protestant Church of Sherburne, Vt., $2000. Other heirs are named as legatees.

PENNSYLVANIA MEETING.

The Pennsylvania Society will meet Tuesday evening in the Brotherhood Building, No. 941 S. Figueroa street. An entertaining programme will be followed by a social meeting. All former residents of the Keystone State are invited to attend.

EDISON DUE SOON.

Secretary Wiggins of the Chamber of Commerce received a telegram yesterday that indicates that Thomas A. Edison will arrive here Thursday instead of Friday, as was first expected. All entertainment will be informal. Mr. Edison having expressed a preference to seeing the scenery of the country to dinners or receptions.

FOR SALE OR RENT.

One of the best and most conveniently fitted-up residences in the city, situated in a premier section. For sale; residence or apartment house for rent. Apply to R. A. Rowan & Co., Insurance Bldg.—[Advertisement.]

Sacred concert this afternoon and evening, Broadway Automobile and Flower Store Building.

ities and Towns South of Tehachepi's Top.

The Harbor.

W SHIPPING ERA IS BEGUN.

rs Bound for Mexican Coast Leave Port.

rce Commissioner has Look at Harbor.

al Rates Discussed by Inspection Party.

[LOCAL CORRESPONDENCE.]

ANGELES HARBOR, Oct. 23. departure of several steamers Mexican ports next week will the beginning of a change to- ter shipping conditions along ast Coast. Among the depar- for Mexican ports will be the Ensenada, Coaster and San with the recognition of the government by the United s has begun for ship- Mexican ports, according to ore familiar with condi-

people, according to reports southern ports, are prepar- begin the reconstruction of plantations, open up aban- mines and restock cattle that were so badly devastated warring factions during the to drive out the Villa forces the West Coast.

INSPECTS HARBOR.

Julien C. Clements, a mem- the Interstate Commerce Com- was today taken over the a guest of the Los Angeles of Commerce. The ex- ion of Mr. Clements that he an opportunity to see the considered significant in the recent hearings at Wash- as a result of which trans- terminal freight rates ded to all points on the Pa- coast excepting railroad stations freight is actually delivered ortive steamers.

party today included Robert president of the Chamber erce; E. P. Gregson, traffic for the Associated Jobbers; H. Matson, secretary and anager of the Harbor Com- Oscar C. Mueller, Mark G. R. Newton, Fred L. Baker, and Lucius C. Chase.

TERMINAL RATES.

ubject of terminal rates was on the trip. Los Angeles ide to reopen the case by minal rates were denied to as in the city excepting the ations and the hosts were to have Mr. Clements see con- as they actually exist and his own conclusions should the come up before the commis-

party arrived at Wilmington at and boarded a launch there. ting the inner harbor the brought to the outer har- the great concrete dock, h the largest steel transit ed in the West has been located. Here work will soon on a six-story con- house that will be the first enterprise of the kind in From here the party went beach, where luncheon was the Hotel Virginia.

WOMAN'S CITY CLUB.

150 members of the Woman's b of Los Angeles, spent the the harbor as guests of the mmission. The party ar- shortly before noon and ity to Point Firmin, where luncheon was served. After was the party returned to the landing, where the launch was boarded for a trip over Harbor Commissioner ducted the excursion and the various municipal en- along the water front.

WHALE IN BATTLE.

A commotion was raised in the harbor today when a large and the waters inside the into a fury in an effort some foe of the deep. Fish- witnessed the fight say whale was undoubtedly at- by a sword fish although the not visible. After half an of exciting antics the whale the open sea and whether or not is not known.

FOURTEEN WARSHIPS.

With the arrival of the supply ship from San Diego today there are ten units of the torpedo boat port for the annual fall practice. The second division of torpedo boats arrived here last and are moored on the east side channel.

The first division is on the west side. The group of submarines and the Cheyenne went to Long Beach today to remain over Sunday when target practice here Monday. The entire fleet will be here by November 1.

"The climate on earth at "Hotel Coronado."—[Advertisement.



Acoma Indian baby,

Which is to be christened at the Catholic services at the San Diego Exposition today.

San Diego.

CATHOLIC DAY AT THE FAIR.

GREAT CROWD OF ANGELENOS EXPECTED TO ATTEND.

Military High Mass to be Feature of Services—Indian Baby to be Christened—Reception in Southern California Building—Notables to be Honored Thursday.

[LOCAL CORRESPONDENCE.]

SAN DIEGO, Oct. 23.—Tomorrow will be one of the biggest days in the history of the exposition, when the Catholics of Southern California will hold a great picnic and attend the fair.

More than 15,000 persons are expected from Los Angeles and other points in Southern California, as well as the Catholics of San Diego. A military high mass at the organ pavilion in the morning will be the commencement of the programme. Rt. Rev. Mgr. John R. McCarthy of Fresno will be the celebrant, assisted by Rev. George Donohoe of Los Angeles and other priests. All of the military branches at the exposition will attend in full dress uniform.

At noon a monster picnic will be held in the picnic grove, and in the afternoon there will be athletic contests. The christening of the little Acoma baby, which was born at the Painted Desert, will be an interesting feature of the afternoon. Rev. Father James A. O'Callaghan of San Diego will christen the child, and visiting priests will be guests of the Painted Desert. An Indian dance will follow the christening.

There will be a reception to the visiting Catholics in the blueroom of the Southern California Building in the afternoon from 3 until 4 o'clock. In the evening the visitors will hold a joy carnival on the Isthmus.

Thomas A. Edison, Henry Ford and Luther Burbank will see the San Diego exposition together. Word has been received by President G. Aubrey Davidson that the three men will arrive here Wednesday. Thursday will be set aside in their honor at the exposition.

Speaker Champ Clark made a flying trip through the exposition this afternoon. In record time, two hours and ten minutes, Clark and his wife attended a luncheon given in their honor at the Cristobal cafe by President Davidson, and then did the fair. At the luncheon Clark greeted the San Diegans and said he would return November 6 on a lecture tour, when he would be able to speak to them at length.

President Davidson and Mayor Capps were appointed this afternoon by the San Diego 1916 Committee to represent San Diego at the meeting of the Exposition Committee to be held in Los Angeles Monday afternoon. Plans for the fair for next year were enthusiastically made today at the meeting of the 1916 Committee.

Once visited, never forgotten—"Hotel del Coronado."—[Advertisement.

LONG BEACH EXCHANGE.

Lloyd E. Noble reports the exchange of the southeast corner of Eighth and Daisy streets, Long Beach, improved with a five-room bungalow, together with five lots on East Colorado and Vermont streets, Long Beach, owned by Mrs. Winifred Seely and Charles A. Seely, for a nine-room residence at 139 So. Kingsley drive, Los Angeles, belonging to Emma L. Kersting, the total consideration being $18,000. The same agent reports having exchanged the seven-room residence occupied by Mr. and Mrs. Seeley, at No. 4105 Colorado street, Long Beach, to Walter W. Squiers for one and one-quarter acres in the Arcadia district, improved with a bungalow and orchard and equipped as a chicken ranch. The total consideration is given at $7000.

RANCHMEN SAW THROUGH GATES ON RINDGE LAND.

[LOCAL CORRESPONDENCE.]

SANTA MONICA, Oct. 23.—Steel saws were used by fifteen ranchers, who own property back of the Rindge ranch in the Malibu, to saw their way through chains over gates barring various entrances to the big ranch, according to an account given upon their arrival here today.

According to the ranchmen, who were headed by John Fitzpatrick, fifteen men armed themselves heavily and started for Santa Monica in order to reach here they had to pass through four gates of the Rindge ranch. These gates, they say, were locked and fastened with heavy iron chains and at each gate were guards.

The farmers are said to have demanded that the gates be opened, although no resistance was offered them by the guards, the request was refused.

Busying themselves about the gates, the farmers are said to have sawed the chains, opened the gates and passed through. At one place, where they said a bridge had been removed, the farmers carried boards and laid them down to pass by and crossed on them.

While the guards of the Rindge ranch were friendly with the ranchmen, four were all armed and deputized officers.

Imperial Valley.

MONEY TIED UP BY INJUNCTION.

Gov. Cantu Made Defendant by Carranza Agent.

State may Decide What is Mexico's Government.

Official Ready to Turn Over Funds to Authority.

[BY DIRECT WIRE—EXCLUSIVE DISPATCH.]

EL CENTRO, Oct. 23.—Through a suit seeking to tie up approximately $100,000 deposited in two Calexico banks by Esteban Cantu, Governor of the northern district of Baja California, filed in the County Clerk's office today, the Superior Court of Imperial county is asked to determine whether the Carranza administration is the legally-constituted government of Mexico.

The case is remarkable in its international aspect. The plaintiff is "the de facto government of Mexico of which Gen. Venustiano Carranza is the Chief Executive." Joined with the banks, the Calexico National Bank and the First National Bank, as co-defendants, is Gov. Cantu, head of the de facto government in Northern Baja California.

The point at issue is the rightful ownership of an uncertain amount, but mentioned in the complaint as about $100,000, money derived from fees, fines, taxes and other revenues of the Mexican state.

The complaint is accompanied by an affidavit sworn to by M. G. Paredes of Calexico, saying he is the duly authorized Consul of the Carranza de facto government and that he has been directed to institute the proceedings. Attorney William E. Butcher of Calexico last night went in search of Judge Cole to get a temporary restraining order enjoining the banks from transferring any of the money.

JUDGE PETITIONED.

The judge was found at a social affair at a late hour and the order was served when the banks opened this morning. The complaint set forth that it was believed that Gov. Cantu was about to take steps to protect control of his territory and "that he will withdraw all of said money from the banks and abscond from the process and jurisdiction of the courts of this State" unless a restraining order is issued.

The complaint makes the allegation that Gov. Cantu has drawn from the funds for his own purposes, but also contains the statement that the moneys "were deposited for and in behalf of the legally constituted government of Mexico, the plaintiff." The money is specifically credited to El Gobiernonacional de Mexico, the complaint says.

The position taken by Gov. Cantu is that he will swear allegiance to a Constitutional government set up by the ballot and to it will turn over all funds in his hands, in the meantime holdings his territory in trust.

The dry legal verbiage of the complaint does not disguise the possibility of military developments south of the line. It states that Gov. Cantu has maintained independent military control and dominion over the territory, but has been expressly repudiated by the Carranza government.

Follows then the line that indications are apparent Cantu is about to take immediate steps to protect control of his district. A few paragraphs farther down is the assertion that the Carranza government "is about to regain control of said northern district of Baja California."

The case will be heard Friday. Joseph F. Seymour, Jr., retained as attorney by Cantu, after a consultation tonight with the Governor, said he would file a demurrer denying that the State court has jurisdiction. If any answer is necessary he will deny that Paredes is the regular and legal agent for the Carranza government.

CANTU'S POSITION.

Cantu, speaking tonight through his attorney, said that the sum in question was approximately $75,000 and had been deposited under an agreement with the banks that it was to be withdrawn only on order of himself, the State Treasurer and the Collector of Customs or the empowered agents of a legally constituted government when set up.

He denied that he had appropriated any of the money and declared that the money would be transfered to the proper Mexican officials after a constitutional election. He questioned the effort of Paredes to gain control of the fund and ordered that the case be fought to the highest court if necessary.

If the case is submitted on its merits the burden will be on the plaintiff to show that the Carranza government is legally constituted and that Paredes is a legal agent. As a jurisdictional precedent Attorney Butcher cites a case wherein the King of Prussia as plaintiff brought suit against a citizen of Missouri in the state court there to recover money alleged to be due the Prussian state.

The bond for the defacto government as plaintiff was furnished in the sum of $3,000 by J. Villansenor and Albert Pedrin, well-to-do Mexicans residing in Calexico.

The situation on the border has been complicated by an announcement by Consul Paredes, which is in effect that persons exporting or importing who pay duties to Goc. Cantu face the possibility of paying twice through being compelled to pay the Carranza government again, the books of the licensed brokers eing public records.

Deputy Customs Collector McCumber has not yet exercised his legal prerogative of holding up imports for forty-eight hours. Cotton is coming across for ginning and shipping.

Only thirty minutes to the Exposition from Hotel del Coronado.—[Advertisement.

PERSONALS.

Mr. and Mrs. Lathrop Lincoln Crosby of Richfield, Idaho are in the city, guests of their uncle, H. C. Terrell, No. 1257 Bellevue avenue, and family. Mr. Crosby is a Yale graduate and has many classmates and friends in Los Angeles.

Mrs. S. E. Ashurst of this city is now the guest of her brother, Deputy Sheriff Bogard, at Goldfield. Mrs. Ashurst is a pioneer of Nevada and is the mother of Senator Ashurst of Arizona, who was born in Nevada. Recently she has been in Washington visiting the Senator.

PASADENA PLANS ITS FLORAL SHOW.

CENTRAL PARK TO HOLD FALL EXHIBIT OF BEAUTIFUL BLOOMS.

[LOCAL CORRESPONDENCE.]

PASADENA, Oct. 23.—A little bit of Fairyland has been enclosed under the big canvas cover in Central Park where the Pasadena Horticultural Society will hold its Fall Flower Show beginning next Thursday.

On entering the big tent one will encounter, just inside the portals, the round marble basin and playful fountain which has always been one of the beauty spots of the park. Vari-colored lights have been planted among the mosses and falling water, and beautiful white and pink water-lilies float on the surface of the poll. When the electric lights are aglow the effect is one of almost dazzling lovliness.

Many of the finest palms and flower gardens and several big, towering cedars have been covered by the tent, the booths being attractively arranged beneath them. The irregular, winding park paths have been utilized to good purpose, so that the old-style rectangular displays have been done away with.

It is expected that the show will be one of the largest and finest that the Horticultural Society has ever held, and several magnificent entries have already been made. Will S. Laurie, as is his wont, will have one of the largest dahlia entries, exhibiting more than 1500 varieties, many of them being his own hybridizations. Chas. G. Forsythe, gardener for Mrs. E. E. Thallman, will have a fine exhibit of chrysanthemums, many of the blossoms measuring eleven inches across. Another of the exhibitors will show a hundred foot display of roses, one of the biggest displays ever entered.

SOME CLOCK.

The fame of the big new 100-inch reflecting telescope soon to be installed at the Carnegie Solar Observatory on Mt. Wilson has roused an old farmer in Oregon from his lethargy. He has written to Postmaster Clark McClain as follows: "Dear Sir, I seen in the Oregon Journal Mr. Carnegie has a grait clok on the Summit of mount wilson. I wish to speke with him in regard to his work ther. I ask your kindness of giving me his address." Needless to say the address was forthcoming.

DRINKS POISON.

Mrs. H. P. Willsey of No. 1058 Emerson street, attempted to commit suicide last night by drinking a pint of lysol. She is in a very critical condition and it is doubtful if she will survive. She has been in poor health for some time and left the hospital only three weeks ago. It is believed that she was temporarily unbalanced mentally when she drank the poison.

Pasadena Flower Show. Phone your entries to Colo. 2899.

Hotel Vista del Arroyo, Pasadena.—[Advertisement.

Stop at "Hotel del Coronado" when visiting the exposition.—[Advertisement.

IN CHAPMAN PARK.

Owners of Wilshire Tract Report Sale of Fine House to Wealthy New York Man.

Recent sales of three valuable residence properties in Chapman Park are reported by the Charles C. and S. J. Chapman Company. To H. C. Rich the company has sold an eleven-room house at No. 530 So. Alexandria avenue for a reported consideration of $18,000. The dwelling has white cement plaster exterior walls and tile roof and is finished in mahogany and white enamel woodwork. Mr. Rich is a wealthy retired lumberman and a recent arrival from New York.

The company has sold to Judge Benjamin Bledsoe a 75-foot lot at the southwest corner of Fifth street and Alexandria avenue, and is erecting for the purchaser a white plaster house of ten rooms to be finished in mahogany and white enameled wood. Judge Bledsoe expects to occupy his new home by Christmas.

To Anna Tramper the company has transferred a large Chapman Park lot, on which is being erected a white plaster house of the Italian Renaissance style.

The Quiet Man.

[E. W. Howes's Monthly:] I sing the praises of the quiet man.

I am tired of those persons who talk continually, in order to say as many wise and witty things as possible before the people in their audience get away.

I never knew a man noted in a commendable way who talked a great deal.

If you accomplish good results, you must occasionally quit talking, and get off by yourself, where you can work without interruption.

The quiet man is usually able to meet strangers, and those with whom he comes in daily contact, with ease and politeness. And of all the arts, there is nothing more commendable.

Injustice.

[Philadelphia Evening Ledger:] Judge: Have you anything to say before sentence is passed?"

Burglar: The only thing I'm kicking about is bein' identified by a man that kep' his head under the bedclothes the whole time. That's wrong.

Practically the Same.

[Harvard Lampoon:] Chump: Were you ever at an afternoon tea?

Grump: No, but once I was in a place where sixteen phonographs played simultaneously.

GOES TO JAIL FIFTIETH TIME.

[LOCAL CORRESPONDENCE.]

SAN BERNARDINO, Oct. 23.—With one eye missing and his face scarred by his adventures during the thirty years he has been a familiar figure to the officers, Pablo Yescas, aged 78, a Mexican Indian, was brought to the County Jail today by Constable Riviera of Redlands for his fiftieth commitment to jail here. The charge is petty larceny.

Yescas has been incarcerated for everything from murder to stealing. In 1889 he was brought on a charge of murder, but made a successful defense and was released.

Schools and Colleges.

A B C D E F G H I
J K L M N O P Q R
S T U V W X Y Z &.

THE HOLLMAN BUSINESS COLLEGE

Offers unparalleled advantages for a Business Education. It is the only school in the city owning its own building, hence, must fulfill its obligations. It uses none but the latest systems of imparting instruction in every department. It teaches Graham Shorthand, Gregg Shorthand, Salesmanship, Spanish, and all Commercial Branches. Prof. Uribe, the well-known teacher of the Spanish Language, is handling the classes in Spanish. Every department of the school is headed by an expert instructor. The Hollman Business College cannot afford to take chances; neither can you. Its terms are most reasonable. Call, phone or write Hollman Business College, 1017-1019 South Figueroa st. Phones: Broadway 2540; Home 54021.

HUNTINGTON HALL
Boarding and Day School for Girls, Oneonta Park, South Pasadena.
Accredited to eastern colleges and universities. Art Expression, Aesthetic Dancing, thorough musical instruction. New buildings. Steam heat. All rooms with bath adjoining or running water in room. Sleeping porches, open-air gymnasium; prices $750 to $1000, which includes board, tuition and laundry. Six electric cars pass the school grounds. Ten minutes from Pasadena. Twenty minutes from Los Angeles.
Miss Florence Hounsell, Principal. Tel. Home 25830.

TRAINED MOTHER A broadly educated Christian mother, who has a son five years of age, owns and has had training and experience in the use of full Montessori and supplemental kindergarten equipment, and in the physical observation and care of children, will take, as resident pupils, into one of the most beautiful country homes of Southern California, a very small group of normal children between the ages of 3 and 7. Not a boarding school or institution. Simply a luxurious country home under a mother trained to direct the physical, mental and social development of children. Highest New York, Chicago and Los Angeles references given and required. For terms and inspection by appointment address Mrs. L. W. Dalzell, Glendora, Los Angeles County, California.

The Isaacs-Woodbury Business College
FIFTH FLOOR HAMBURGER BUILDING, 8TH AND BROADWAY. Foremost office and business training school since 1884. Fall enrollment now beginning. All contemplating entering please call, write or phone. Now is a good time to begin. Main 133; F1884.
EDWARD KING ISAACS, President.

ST. CATHERINE'S SCHOOL Non-Sectarian Boarding and Day School for Girls under Fifteen. 376 W. Adams st., opposite Chester Place. Prepares for Marlborough, Girls' Collegiate and High Schools. Boys admitted to Montessori Class and First Grade. Music, Languages, Art, Sewing. Automobile service.

MONTESSORI SCHOOL Under direction of Miss Elizabeth W. Whitcomb, Miss Thomas, Miss Moorrow, Principals. Telephones W. 4532; Home 23209.

HARVARD SCHOOL—Military
The Coast School for Boys. Accredited Eastern universities, Stanford and Berkeley. Right in your own city. Ten acre athletic field. Sixteenth year opens September 21st. Write for Catalogue. 16th and Western ave. Phone 72147. Rt. Rev. J. H. Johnson (Bishop Episcopal Diocese,) President of the Board.

Y. M. C. A. SCHOOLS Day and Evening Classes. Commercial Shorthand, Accountancy, College preparatory, Wireless Telegraphy, Cartooning, Show Card, Automobile, Machine Shop, Mining, Electrical, Mechanical, Association privileges. New classes forming. Enroll this week. Call, Phone or write, 10822; Main 8350, 715 South Hope street.

URBAN Day and Boarding—Young Boys'—Military—A master for every 10 boys. Every boy recites every day. Open all year. 800 South Alvarado. 52647.

ORTON Boarding and Day School. Preparatory, general and post-graduate courses. Out-of-door study, art, music, gymnasium, domestic science. Twenty-sixth year. Reopens September 30th. 130-170 South Euclid. Pasadena. Miss Anna B. Orton. Phone Fair Oaks 696.

HOLLYWOOD SCHOOL FOR GIRLS
FALL TERM OPENS SEPTEMBER 20TH
An out-of-door school 1749 La Brea Avenue. Boarding and Day School. College Preparatory. General advanced and secretarial courses. Music, Art. Domestic Science and Art. Physical Training. Circular on application. Phone 57304.

GIRLS' COLLEGIATE SCHOOL ADAMS AND HOOVER STREETS TWENTY-THIRD YEAR. Accredited University of California, Stanford, Smith, Wellesley, Cornell, etc. Eighth grade, High School, Post-Graduate Classes. Technical courses in Business, Cooking, Sewing, Applied Arts. Standardized Music Methods. New building for resident pupils. Miss Parsons and Miss Dennen, Principals.

"AMERICAN-RUSSIAN CONSERVATORY OF DANCING," Los Angeles and Pasadena. Directors: KATHERINE WEST NATHAN, EDOUARDO DE KURYLO. Classes in Classic, Ballet, Historical, Interpretive, National, Athletic and Folk Dancing in Vogue, Ballets, Recitals, Fetes, Pantomimes and Pageants. For catalogs address L. E. Behymer, Business Manager, 705 The Auditorium, Los Angeles.

SANTA MONICA MILITARY ACADEMY.
Santa Monica. "Where the mountains meet the sea." High class boarding school for boys. Finest position on the Pacific Coast. On the beautiful Palisades. Ocean and California avenues. Summer camp; few vacancies. For all particulars apply the Headmaster.

OUTDOOR STUDY TUDOR HALL TENNIS COURT
Boarding and Day Schools for Girls, 4057 South Figueroa St.
A beautiful home for select students. Phones; South 4961W; Home 29258.

STENOGRAPHY & BOOKEEPING Coaching for civil service. Teachers' training courses.
Individual Work—Three Months' Terms.
SOUTHWESTERN UNIVERSITY PREPARATORY SCHOOL,
Enroll now. Wilcox Bldg. Phone A1052.

L. A. SCHOOL OF ART AND DESIGN
Sixth and Alvarado Streets
Rudiments to highest. Illustration, Commercial Art, Painting, Decorative Design. Individual Criticism—Lecture Courses. Register Now!

ANGELES VISTA SCHOOL
Day and home school for girls of all ages. College preparatory and special courses. Students enrolled at any time. 73544. 1844 ST. ANDREWS PLACE.

CUMNOCK ACADEMY
Tenth year opened September 28th. All usual High School subjects. Write for interesting catalogue. Martha C. Weaver, A.M., Director. 1500 South Figueroa Street, Los Angeles. (Cumnock School of Expression opens October 4th.)

California Military Academy 4001 W. 10th St., cor. 7th Ave Phones—74072; West 4196
Best equipped school for young boys on the Coast. New buildings, large athletic field, gymnasium, skating rink, etc. Primary, grammar and high school grades. Native teachers for foreign languages. Music department. N. William Brick, M.A., Principal.

WILSHIRE SCHOOL FOR GIRLS
624 South Normandie Avenue. Day pupils only, all departments. New building, outdoor study. Eurythmics. Fall term begins Sept. 28. Principal, MISS I. C. PIRRET. Home 54618.

What Sweetheart Tried for Pimples

Stuart's Calcium Wafers Proved Magic —They're the Most Effective, Quick Blood Cleanser and Beautifier Known.

TRIAL PACKAGE MAILED FREE.

The difference in the appearance of the skin, after a few days' use of Stuart's Calcium Wafers, is startling. They are without doubt the greatest skin beautifiers in existence, and the most effective eradicators of blood



"I Tell You Stuart's Calcium Wafers Are Wonderful Beauty Makers!"

impurities known to science. Everybody knows or ought to know that impurities in the blood cause most of the poor complexions, the pimples, the red spots, the muddy skins, the boils and skin eruptions. Once the blood is purified, all these beauty destroyers disappear, and a complexion results which no face treatment can ever produce.

Stuart's Calcium Wafers are wonderful for this purpose. One of their ingredients, calcium sulphide, is in itself the quickest and most effective blood cleanser ever known. Start taking Stuart's Calcium Wafers today and your mirror in a few days will show you that your "dream of a fair and beauteous face" is coming true. Buy a box of them from your druggist today, 50 cents. If you want to try them first, mail coupon below for free trial package.

Free Trial Coupon
F. A. Stuart Co., 304 Stuart Bldg., Marshall, Mich.: Send me at once, by return mail, a free trial package of Stuart's Calcium Wafers.
Name .....
Street .....
City..... State.....

Hot Curling Iron Goes —No More Broken Hair!

(Beauty's Mirror)

Every woman knows that continual use of the hot curling iron means brittle, blistered, parched, dead-looking hair with burnt, uneven ends. There's no need of anyone using that instrument of torture, now that we know what can be accomplished by the occasional application of ordinary liquid silmerine. This is not only more effective, giving the hair a fluffier and prettier curl, but tends to promote its health, lustre and beauty. Any druggist can supply silmerine in liquid form and a few ounces will last many weeks, so it is quite economical to use.

The approved way is to part the hair in several strands and with a clean tooth brush apply the liquid the full length of each strand. The over-night transformation is agreeably surprising to one who has never tried this simple and harmless method.

Legal Notice.

Notice is hereby given that the regular annual meeting of the stockholders of the Mathie Brewing Co., a corporation, will be held at the office of the corporation, No. 1834 North Main street, in the City of Los Angeles, State of California, Thursday, October 28th, 1915, at 2 p.m., for the purpose of electing a board of directors for the ensuing year and for the transaction of such other business as may properly come before said meeting.
MATHIE BREWING CO.
Edw. Mathie, President,
E. H. McCullough, Sec'y.

I CURE PILES
Fistula and all Rectal Diseases
WITHOUT an OPERATION
By MY PAINLESS DISSOLVENT METHOD



For twenty-five years I have been curing diseases of the rectum and lower bowel. During that time my experience as hospital and railroad surgeon, as college lecturer and professor, has enabled me to develop a method that is superior to others.

My method is not a "home cure" or a "correspondence treatment," but it is an application of skilled treatments administered under the most rigid antiseptic conditions in my office.

I solicit old, severe and obstinate cases of fistula, prolapsus, fissure and ulceration that have heretofore resisted all treatments employed. If you are a sufferer from rectal trouble I invite you to investigate my method thoroughly by talking or writing to any of my cured patients. If you will call at my office I will be pleased to give you the names and addresses of many well-known Los Angeles people I have cured, whom you may interview in regard to my treatment.

I keep a trained lady nurse constantly on duty in my office for the convenience and comfort of lady patients.

WELL-KNOWN SANTA MONICA MINISTER CURED.

This is to certify that Dr. C. H. White has cured me of a distressing hemorrhoidal ailment of 25 years' duration. His method of treatment is effective, but not severe. He has the appliances, the knowledge and the skill born of many years of specialization in this fruitful source of physical disease. He accomplishes all his claims in his advertising, and at reasonable expense.

I take pleasure in heartily commending the man and his methods.
WESLEY K. BEANS, Pastor First Methodist Episcopal Church, Santa Monica, Cal.

ANTI-SALOON LEAGUE SUPERINTENDENT CURED.

My Dear Mr. White: I am thankful for the privilege of bearing witness to your ability to treat, without pain, and with success, the delicate and disabling diseases which result from sedentary work. To all who need the services of a skilful, sympathetic and experienced specialist in your line, I heartily commend you. Very sincerely yours,
ERVIN S. CHAPMAN, D.D., LL.D., Superintendent State Anti-Saloon League.

PRESIDENT OF WHITTIER COLLEGE CURED.

For more than ten years I was a sufferer from a painful affliction, which nearly ruined my usefulness as an organizer and teacher. Dr. C. H. White of Los Angeles has completely cured me by a process that was painless and rapid, and I desire to go on record as recommending the Doctor in diseases of his specialty.
THOMAS NEWLIN, President Whittier College, Whittier, Cal.

Dr. C. H. White Rectal Specialist
Rooms 532-3-4-5 Wesley Roberts Building, 106 West Third St., Los Angeles, Cal.

THE CITY
AND ENVIRONS.

EVENTS BRIEFLY TOLD.

Demonstrates Durythmics.

A demonstration of durythmics will be given in the gymnasium of the State Normal School at 3:30 o'clock tomorrow afternoon by Miss Marian Kappen, a student of Jacques Dalcroze. Miss Henley of the Pasadena Polytechnic elementary school and Dr. Jessie Millspaugh will speak.

Lecture on the Moon.

Prof. James Edmunds will give a demonstration of the moon's phases, eclipses, tides and other interesting astronomical phenomena by the use of the tellurian, a late scientific instrument for illustrating the motions of the heavenly bodies, before the Astronomy Club at 4 o'clock, Tuesday evening, at the Los Angeles High School. The public is invited.

Normal Extension Work.

A new feature at the Los Angeles Normal School is the normal extension work, which was begun a week ago and will continue through the remainder of the school year. This is especially for the benefit of teachers actively engaged in the work during the week, and the extension classes are held on Saturdays from 8:30 to 3:30. More than 200 teachers are enrolled, sixteen localities being represented.

Large "Gym" Classes.

The exceptionally large enrollment in the gymnasium and swimming classes of the Y.W.C.A. prove the the young women and girls are interested in their physical welfare. Seven hundred pupils have enrolled in various classes in the past six weeks. "Visiting week" will be observed in the gymnasium, beginning tomorrow. New classes will be formed, beginning November 1.

Fall Proves Serious.

T. H. Pietsch, a well-to-do real estate operator of No. 865 North Chester avenue, Pasadena, received a serious injury shortly before noon yesterday when he fainted in the Citizens' National Bank, Fifth and Spring streets. He was talking to the cashier when he suddenly reeled and fell to the floor. His head struck the cornice of the counter and the scalp was badly lacerated. After treatment at the Receiving Hospital he was taken to his home.

Dringing Art Loan Collections.

Curator Maxwell of the Department of Fine and Applied Arts, Museum of History, Science and Art, Exposition Park, has returned after a week in San Francisco. He secured several important loan exhibitions from the Palace of Fine Arts which will be shown here later in the season. Among the collections promised are the Alson Skinner Clark studies of the Panama Canal zone. The Arthur Mathews collection and the Nelson landscape compositions.

Dad Gets in, Too.

Poor old dad is actually coming into his own. The Parent-Teacher associations are taking up the idea of having "fathers' meetings." One of these was held Friday night under the auspices of the Parent-Teacher Association of the Howard school at Athens-on-the-Hill. This gathering was at the home of W. F. Sager on Veneta avenue and was attended by more than eighty citizens. Supt. Francis of the city schools gave an address and there was a musical programme and refreshments.

Unique.

HAS NO MONEY FOR WITNESSES.

BUT IS DEFENDED BY HIGH-PRICED ATTORNEYS.

Monterey Lawyer on Trial for Smuggling Conspiracy Pleads He is at End of Financial String and Wants Government to Pay Expenses of His Defense.

The unique spectacle of a defendant in a criminal action with money or influence enough to hire three high-priced attorneys for his defense going into court and making an affidavit that he hasn't the means to pay the expenses of his witnesses was presented yesterday.

The defendant was J. Sherman Woolf, a Monterey attorney, jointly charged with others with conspiring to violate the anti-smuggling laws, now on trial in Judge Farrington's court.

The three attorneys who have up to this time appeared in behalf of Woolf are Earl Rogers, Kenton Miller and Jerry Geisler.

The affidavit alleges that Woolf is without money to secure the attendance of witnesses needed in his defense this week. These witnesses number fifteen, of which four are character witnesses, and they all reside in Monterey and Stockton. The witnesses other than those sought to establish the good name of Woolf in Monterey are, it is understood, desired to furnish an alibi for the defendant, although no specific declarations are made as to what points they are expected to clear up.

The expense of obtaining these witnesses will not be less than $1000, and the government will not consent to paying the bill. The matter will be brought to the attention of Judge Farrington tomorrow.

Assistant United States District Attorney Gallaher said yesterday: "I will agree that the four witnesses needed to establish the good character of Woolf will so testify, and they need not be brought here at all. As to furnishing an alibi for Woolf he must set out specifically what he expects or hopes to prove by them with regard to where he was on certain dates in Stockton and elsewhere.

On account of the great expense involved in securing the evidence and presence of a hand-writing expert from San Francisco, to oppose the views of Milton Carlson, the government expert, it has been determined that the defense will indulge in no such luxury. An effort was made to have neither side summon an expert, but the government would not agree to the proposition.

That Woolf is now in a penniless condition, as his affidavit indicates, is a surprise to those familiar with the case. In the testimony of Harry James, the Chinese moving-picture player, it was shown that Woolf had for some time been the Monterey attorney of the Hop Sing tong, there, and anybody familiar with that sort of business knows that it is most remunerative.

AUTOS OF ICE CREAM.

A novelty introduced by the manager of Christopher's ice cream department, in keeping with the auto show, is ice cream moulded into the shape of automobiles, with headlights, steering gear, etc., all complete.

QUARREL, THEN JAIL.

Wife Decides to Leave Husband. Writes Check on His Reported Bank Account; Arrested.

Mrs. Gertie Smith had a quarrel with her husband Friday night, and yesterday morning when he told her he had $500 in a bank she decided to get some of it and then leave him. The method she employed to secure the cash resulted in her arrest, and today she is in the City Jail.

After offering a check for $175 to the cashier of a department store she told Nick Harris, a detective, that she always believed a husband must be responsible for any debts his wife may contract and she thought the issuance of a check was the same as a contract.

Mrs. Smith bought new dresses, hats and other clothing valued at $175. When she made her first selection she told the clerk she wanted to do considerable shopping and would give a check for the bill. She did not look the part of a woman with a bank account and the detectives were notified. They waited until she was through buying, and when she presented the check, took her.

At Central Police Station she said she had quarreled with her husband and had threatened to leave him. He said he had $500 in a bank, and, according to her story, said she could draw upon his account.

Mrs. Smith was married to Frank B. Smith at Mobridge, S. D., six months ago. She said she was a toe dancer when she met him. She will be held for further investigation.

SPEEDERS SOAKED.

More Than Score of Reckless Drivers in Court—Chief Says Crusade Will Continue.

More than a score of violators of the traffic laws appeared before Police Judge Frederickson yesterday morning and each one was fined. The speeders drew the heaviest penalties, one man being compelled to pay $40 for driving nearly forty miles an hour through the business district.

The Chief declared that the crusade against traffic violators will be continued until autosists learn to respect the law. During the past ten days nearly 500 of them have been arrested and given heavy doses.

Traffic Officer Butler said the campaign will result in a great deal of good. "I have always argued that the enforcement of the existing laws is all that is necessary to stop the recklessness of drivers," he said. "We do not need any more laws. Just enforce those that are on the books now and drivers will soon have the proper respect for the law."

Among those fined yesterday are David Corey, $10; Lawrence Lawson, $10; J. A. McBride, $40; Edmund Peterson, $10; H. M. Lippman, $10; L. D. Hitchens, $10; Albert Islab, $10; E. C. Hoffman, $10; John Catino, $25; Will Chambers, $25.

BUSINESS BREVITIES.
[Advertising.]

I will make you a pair of gold-filled, rimless, Shur-on style glasses with crystal lenses, latest mode without screws, never works lose when cleaning, for $2, examination included. I make a specialty of eye strain, cause of headaches, brain fag, watery eyes, blurred vision, nervous debility, squinting and scowling. It makes wrinkles around the eyes, ache in the back of your neck if your glasses do not fit. If you have been given up I will improve your vision, if there is any left. I make a Kryptok Invisible Bifocals, two pairs of glasses in one. No lines, a solid piece of glass for near and far vision, as low as $8. Dr. A. M. Garfield, optometrist, 416 Grant Bldg., No. 355 S. Broadway, fourth floor.

Visitors to Los Angeles should not fail to have pictures taken under the most favorable atmospheric conditions. The Steckel Studio will continue to make Panama panels, at special price of $5 and $7 dozen. Eighteen medals, national and international; artistic indorsement. The Steckel Studio is famous for beautiful pictures of children and individuality in portraiture. 336½ S. Broadway. A1932, Main 1389.

Nature's only way of keeping the contour of the face, neck and throat is by practicing scientific facial and neck muscle exercises. A talk with me will convince you of the merit of my system. I also remove superfluous hair with the electric needle and guarantee my work. Phone A2937. Mrs. Anna Bergeron, new address, 817 Haas Bldg., corner 7th and Broadway.

A. M. Enfiajian, the noted dealer in oriental rugs and carpets, at 809 S. Hill st., has returned from the eastern markets, where he has made large purchases for the fall and winter trade. The rugs are now arriving daily and prospective purchasers will find a fine and varied assortment for their selection. Specially reasonable prices have been made on the entire line.

Philip H. Goldberg and Ida M. Bosley will form a beginners' class in the one step Monday evening, Nov. 1. Junior High School advance class commencing Saturday, Nov. 6. Ten lessons $5.

For quick action drop answers to Times "liners" in Times liner boxes in downtown office buildings. The locations of the boxes are printed in the first column of The Times "liner" section.

Made in Los Angeles. Suntan leather portieres, put up on approval. Cash or credit. Catalogue free. Factory and store, 818 S. Broadway, opp. Hamburger's. Suntan Leather Co.

Ostrich feather boas at reduced prices at our downtown store, 723 S. Broadway. We repair and remake your old ostrich plumes. Cawston Ostrich Farm.

Ostrich feathers cleaned, curled and dyed to sample. Accordeon and knife plaiting. Hemstitching. Buttons made. Watson Co., 247 S. Broadway.

Ladies, don't throw away your old hats. Have them remodeled like new. Manhattan Millinery, 614 Title Guarantee, Fifth and Broadway.

Furs, a complete stock. You pay less here; remodeling, cleaning. Alaska Fur Co., 7 years at 224 Mercantile place.

Wise's button factory, dressmakers' supplies, plaiting, hemstitching, steam sp'ng'g. Orpheum b'g. F4489, By. 4088.

Sacred concert this afternoon and evening, Broadway Automobile and Flower Show, Boston Store Building.

Zinnamon's Button Factory, plaiting, hemstitching and sponging. New location, 420 S. Broadway, 2nd floor.

Fanny Briggs Carr's face preparations are displayed at Central Drug Store, Second and Broadway.

The Times Branch Office, No. 619 South Spring street. Advertisements and subscriptions taken.

Los Angeles School of Lip-reading for the adult hard-of-hearing. 408 Mason Bldg.

Dr. James A. Cronkhite, dentist, 510 Mason Bldg., 4th and Broadway.

City Steam Carpet Cleaning Works. Main 427, F6229. John Bloeser.

Mrs. Masson, the noted palmist of London, Eng., 322 S. Spring.

Becker Law and Collection Agency now 406 Washington Bldg.

"The Exclusive Specialty House for Feminine Apparel"

Myer Siegel & Co.

443-445-447 South Broadway

Velvet Dresses

For daytime service, calling and afternoon wear, velvet dresses are very much wanted.
Our display embraces all the finer and latest grades of velvets. These are combined with Georgette and Satins and genuine Fur trimmed.
All the newest colors are included. Sizes for women, small women and misses. Priced $29.50 to $100.

Special

Street dresses, many models—we will describe but one. Dress of taffeta, trimmed with large crochet gold buttons, finished with Georgette collar and cuffs and pleated ruffle on bottom of skirt. All sizes, special at $25.00

New Afternoon and Evening Wraps

Velours, velvets and plushes play an important part in this season's wraps. These are shown here in all finer qualities and newest shades. For the most, Pussy Willow lined and genuine fur trimmed. All sizes, moderate prices prevail.

Motor, street and general utility coats in the newest weaves, priced at $19.50 and up.

Suits—Correct Copies of High-Grade Models

Special Values at $19.50, $25.00 and $29.50

Special values, indeed exceptional—these women's and misses' suits of broadcloth, gaberdines, whipcords, diagonals, etc. Either velvet or fur trimmed, including natural or skunk, raccoon, beaver, seal, krimmer. Remember, these suits bear stamp of perfection, in both tailored and dressy effects, peau de cygne and Skinner's satin lined exclusively.

Something New in Blouses

Are you in quest of something new in a blouse? The swellest dressed women are. A new blouse adds so much to your costume. Inspect our blouse section. It will be a revelation to you of what we show in the way of new blouses.

at Moderate Prices

Dress Hats

You want to see the latest selection of dressy hats. The cleverest conceits, the latest word from abroad and on the continent, are here represented. Dressy hats at $15.00 and up.

Special

For Monday we offer a special line of turbans. The newest furs and steel trimmed at the special low price of..... $7.50

Tomorrow, 'Monday,' Begins Our Month-End Sale of

Women's Lingerie Underwear

A month-end sale. You know what that means here.
Savings in prices galore! Discontinued models included, large varieties throughout. Quality and style as ever, likewise materials and trimmings, the best. Some of the prices are as follows:

Night Gowns—95c, $1.45, $1.95 etc.
Combinations—95c, $1.10, $1.25, $1.45, etc.
Petticoats—$1.00, $1.25, $1.45, $1.75, etc.
Envelope Chemises—95c, $1.10, $1.45, $1.95

Furs—Specials

Choicest styles, dependable Furs, largest variety to choose from in the most wanted and newest skins at popular low prices. For Monday (tomorrow) we offer the following: Consider these well. Come in and inspect them:

Ermine Neck Pieces at $16.75
Skunk Neck Pieces at $12.50
Real Ermine Skins at $3.00

Furs also made to order and remodeled.

Ostrich Neck Ruffs

Full length Ostrich Ruffs in combinations of black and white, or gray and white. Exceptional special values at $1.95

Brassieres:

Treco and crepe de chine brassieres for evening wear. Styles open in front or open in back, with ribbon band over shoulder. priced at $1.00 up.

"The Exclusive Specialty House for Feminine Apparel"

SUDDEN DEATH
Caused by Disease of the Kidneys

The close connection which exists between the heart and the kidneys is well known nowadays. As soon as kidneys are diseased, arterial tension is increased and the heart functions are attacked. When the kidneys no longer pour forth waste, uremic poisoning occurs, and the person dies and the cause is often given as heart disease, or disease of brain or lungs.

It is a good insurance against such a risk to send 10 cents for a sample package of "An-uric"—the latest discovery of Dr. Pierce. Also send a sample of your water. This will be examined without charge by expert chemists at Dr. Pierce's Invalids' Hotel, Buffalo, N. Y. When you suffer from backache, frequent or scanty urine, rheumatic pains here or there, or that constant tired, worn-out feeling, it's time to write Dr. Pierce, describe your symptoms and get his medical opinion—without charge and absolutely free. This "An-uric" of Dr. Pierce's is 27 times more active than lithia, for it dissolves uric acid in the system, as hot water does sugar.

Simply ask for Dr. Pierce's An-uric Tablets. There can be no imitation. Every package of "An-uric" is sure to be Dr. Pierce's. You will find the signature on the package just as you do on Dr. Pierce's Favorite Prescription, the ever-famous friend to ailing women.

WORRY, DESPONDENCY.

Kidney Disease is suspected by medical men when patients complain of backache or suffer with irregular urination, disturbed, too frequent, scanty or painful passage. The general symptoms are rheumatic pains or neuralgia, headaches, dizzy spells, irritability, despondency, weakness and general misery. Worry is a frequent cause and sometimes a symptom of kidney disease. Thousands have testified to immediate relief from these symptoms after using Dr. Pierce's An-uric Kidney Tablets.—[Advertisement.

San Francisco confirms your selection

Awarded Gold Medal
Highest Honor for India-Ceylon Teas
San Francisco, 1915

Ridgways Tea

"SAFE-TEA FIRST" and Always
Different Here. (139)

M. A. NEWMARK & CO., Wholesale Distributors.

$10 Watches

Montgomery Bros., Jewelers. 4th and Broadway.

CANCER
and Tumors treated WITHOUT KNIFE
Cured patients our best reference. Write for free book, literature, testimonials.
THE KEITH INSTITUTE
702 So Spring St., Suite 214
Operated by The Ocean Park Cancer Sanatorium Co.

DETROIT JEWEL GAS RANGES
Exclusive Distributors
Natural Gas Appliance Co.
625 South Hill St.
Main 5553 A2273

ASTHMA
Consultation Free
Office Hours 10 to 4
DR. J. S. OWENS
Rooms 409-10, 126 West Third Street

CANCER CAN BE CURED
To stay cured by a safe and sure cure.
THE MRS. S. J. BRIDGE CANCER CURE.
403-406 Majestic Theater Bldg. Main 3947.
845 S. Broadway.
We have successfully treated and cured cancer for 21 years. Price reduced Half.

ITCHING OF ECZEMA ON BACK

Intense. Gradually Spreading. Almost Unbearable. Skin Thick and Rough.

HEALED BY CUTICURA SOAP AND OINTMENT

"About a year ago I broke my leg and while confined to my bed, eczema of the dry type made its appearance on one side of the small of my back, and sometime later on the back of each knee. It started in very small spots, gradually spreading, with the skin growing thick and rough. The itching was so intense as to be almost unbearable, at times compelling me to scratch and rub the parts sometimes fifteen or twenty minutes before I could rest.

"I received a free sample of Cuticura Soap and Ointment, which gave so much relief that I got more. The itching has entirely disappeared and the rough skin peeled off." (Signed) J. M. Miller, 3249 Hayward Pl., Denver, Colo., Feb. 18, 1915.

Keep your face young by daily use of Cuticura Soap and Cuticura Ointment.

Sample Each Free by Mail

With 32-p. Skin Book on request. Address post-card "Cuticura, Dept. T, Boston." Sold throughout the world.

ASTHMA

I cured my ASTHMA with THIRIAKA and am curing many others. No return. No opiate used. I solicit the worst cases. Full TEST of this NEW ANTIDOTE FREE, 527 Union League Bldg., 2nd and Hill Sts.

The Elite HAT CLEANERS



Why throw away your soiled hats, gentlemen, when if cleaned and reblocked, with new trimmings, at a nominal cost, we can save you money?
LADIES' FELT HATS
Cleaned & Reshaped
514 W. SIXTH
Opposite
Pacific Mutual Bldg.

THE WEATHER.
(Official Report.)

LOCAL OFFICE, U. S. WEATHER BUREAU, Los Angeles, Oct. 23.—[Reported by Ford A. Carpenter, Local Forecaster.] At 5 o'clock a.m. the barometer registered 30.09; at 5 p.m., 30.04. Thermometer for the corresponding hours showed 51 deg. and 63 deg. Relative humidity, 5 a.m., 100 per cent.; 5 p.m., 52 per cent. Wind, 5 a.m., northeast, velocity 5 miles; 5 p.m., south, velocity 6 miles. Highest temperature, 72 deg.; lowest, 45 deg. Rainfall for season, trace; last season, .20 of an inch. Barometer reduced to sea level.

WEATHER CONDITIONS.—The immense field of high pressure over the central portion of the United States still remains the controlling feature of the weather. The area of low pressure over New England, in conjunction with the great high area, brought fresh northeasterly gales to the region about New York City. Between the western boundary of the central high area and the eastern limits of another well-defined high area an elongated depression appears. This area of low pressure has two centers; one over Northern Washington and another in the region of the valley of the Colorado River. This distribution of pressure gave rain to the Pacific Coast as far south as San Francisco. The greatest precipitation, .76 of an inch, occurred at Eureka. In Southern California, dense fog remitted south of Point Concepcion. The weather in Los Angeles and vicinity will continue fair Sunday, with fog in the morning.

LOCAL FORECAST.

For Los Angeles and vicinity: Fair, except for intervals of fog, Sunday; westerly winds.
For Southern California: Fair Sunday.

STATE FORECAST.

SAN FRANCISCO, Oct. 23.—Weather forecast: San Francisco and vicinity, Sacramento, Santa Clara and San Joaquin valleys: Fair Sunday; light northwest wind.
Southern California: Fair Sunday; light west wind.
YUMA (Ariz.) Oct. 23.—[Exclusive Dispatch from the U. S. Reclamation Service.] Gauge height Colorado River, 15.00 feet.

Rheumatism

A Home Cure Given by One Who Had It.

In the spring of 1892 I was attacked by Muscular and Inflammatory Rheumatism. I suffered as only those who have it know, for over three years. I tried remedy after remedy, and doctor after doctor, but such relief as I received was only temporary. Finally, I found a remedy that cured me completely, and it has never returned. I have given it to a number who were terribly afflicted and even bedridden with Rheumatism, and it effected a cure in every case.

I want every sufferer from any form of rheumatic trouble to try this marvelous healing power. Don't send a cent; simply mail your name and address and I will send it free to try. After you have used it and it has proven itself to be that long-looked-for means of curing your Rheumatism, you may send the price of it, one dollar, but, understand. I do not want your money unless you are perfectly satisfied to send it. Isn't that fair? Why suffer any longer when positive relief is thus offered you free? Don't delay. Write today. Mark H. Jackson, No. 276 B Gurney Building, Syracuse, N. Y.



SPECIAL NOTICE

If for some reason your local trade cannot supply you, send your order and remittance to
The Duffy Malt Whiskey Co.
171-173 Minna Street, San Francisco, Cal.
They will have your order taken care of promptly at the following prices:

1 Bottle Express Paid $1.15
2 Bottles Express Paid $2.10
4 Bottles Express Paid $4.00

Remit by Express Order, Postoffice Order or Certified Check. If cash is sent have your letter registered.

Brentwood Park

A pleasing feature indicative of the Brentwood Park situation is that of the encouraging purchase by investors of moderate means who appreciate superior home advantages.

J. Albert Campbell

BRALY-JANSS CO.
320 Pacific Electric Building
Main 1371—Home 10026

MARTELL & MONHOF
Wholesale Liquor Dealers
213-215 Temple St.
NEAR BROADWAY
Main 2505 F 2260

Golden Export Liquor

Full Quart $1.00
6 full Quarts, express paid $5.00
Orders shipped same day received.
Old Sonoma Claret 50c Gallon.

X Popular Prices X

SPECIAL THIS WEEK
Flat Spra., 50c; Compd. Lenses, $1 each. Toric Spra. $1.00; Compd. Lenses $2.00 ea.
J. P. DELANY
Optometrist and Optician
Established here 20 years.
426 South Broadway
X X

Independent of the Trust.

For $75 we will furnish silver-mounted casket, embalming, shroud, hearse, limousine, personal services and free use of chapel. Godeau & Martinoni, No. 827 South Figueroa street. Phones 53427—Broadway 2731. We guarantee embalming for shipments at half of trust charges.

LODGE NOTICE.

Members of Helmet Lodge, No. 25, K. of P., and friends are invited to attend a social dance given Friday evening, October 29, at Castle Hall, No. 240 South Hill street. Admission, 25 cents a couple. Ekins ladies free.

VITAL RECORD.

MARRIAGE LICENSES.

The following marriage licenses were issued today. Name and age given.

BEAN — LYNDS. William H. Bean, 25, Los Angeles; Lynds, 24.
ELLIS—REA. William Ellis, 60, Los Angeles; Rea, 60.
FAUL—JOHNSON. George W. Faul, 29, Los Angeles; Johnson, 19.
GOODAN — CHANDLER. Roger Goodan, 24, Los Angeles; Chandler, 23.
HORNER — TONG. Ray I. Horner, 21, Los Angeles; Tong, 20.
ROMPAGE—YOSS. William F. Rompage, 24, Los Angeles; Shing Yoss, 22.
MARTINSON — BEATTY. Gerard Martinson, 26, Los Angeles; Dorothy Beatty, 26.
MITCHELL—WILSON. James Mitchell, 30, Los Angeles; Wilson, 25.
PAGE—FARNUM. William W. Page, 67, Los Angeles; Farnum, 59.
SHARP—DE WEESE. John W. Sharp, 21, Los Angeles; de Weese, 19.
SUTTON—STEWART. Marvin L. Sutton, 20, Los Angeles; Stewart, 20.
TROXET—STAPLER. James B. Troxet, 21, Los Angeles; E. Stapler, 19.
TWEEDIE—BRIDGER. Arthur M. Tweedie, 26, Los Angeles; G. Bridges, 25.

BIRTHS.

Names, sex, place and date of birth.

ALTMAN. Mr. and Mrs. Jacob G. Altman, Rock Avenue, October 21, girl.
ARDIZZONI. Mr. and Mrs. Gregory Ardizzoni, Mozart avenue, October 20.
ARIAS. Mr. and Mrs. Frank Arias, boy, Central avenue, October 19.
BERBOTEHAN. Mr. and Mrs. Thomas Berboteyan, East Macy street, October 21.
BURN. Mr. and Mrs. Arthur L. Burn, Bunker Hill avenue, October 21, girl.
CHICHI. Mr. and Mrs. Guido Chichi, Daughter, 24 Artesia 18, October 21.
DREWETT. Mr. and Mrs. Samuel I. Drewett, Mariposa avenue, October 21.
EVANS. Mr. and Mrs. John Evans, Twenty-second street, October 19.
GARCIA. Mr. and Mrs. Rodrigo Garcia, Daughter, Burlington avenue, October 14.
HARLOW. Mr. and Mrs. Reuben Harlow, Jr., Cottage, October 21.
HARRIS. Mr. and Mrs. Howard W. Harris, East Twenty-first street, October 21.
LEONARD. Mr. and Mrs. John A. Leonard, Jr., avenue, October 21.
MacROBERTS. Mr. and Mrs. Gerald F. MacRoberts, 1320 Norfolk street, October 17.
MILOVICH. Mr. and Mrs. Andrew J. Milovich, West Twenty-second street, October 21.
MURAMOTO. Mr. and Mrs. S. Muramoto, street, October 19.
NORTON. Mr. and Mrs. Matt H. Norton, South Kingsley drive, October 17.
PEARLSON. Mr. and Mrs. Louis S. Pearlson, man Hospital, October 22.
PENELLA. Mr. and Mrs. John Penella, Cottage, October 21.
ROSENBLATT. Mr. and Mrs. Samuel Rosenblatt, County Hospital, October 21.
ROSENTHAL. Mr. and Mrs. William Rosenthal, Fairmount avenue, October 22.
SHIJI. Mr. and Mrs. Daughter, street, October 17.
SHOY. Mr. and Mrs. Wendell L. Shoy, Magnolia avenue, October 21.
SPANGLER. Mr. and Mrs. David L. Spangler, man Hospital, October 17.
STEWART. Mr. and Mrs. Ernest Stewart, Exposition boulevard, October 19.
STRICKLER. Mr. and Mrs. Alva G. Strickler, Forty-seventh street, October 2.
STRUVE. Mr. and Mrs. William Struve, East Fifty-sixth street, October 21.
TANAKA. Mr. and Mrs. K. Tanaka, street, October 17.
WEBER. Mr. and Mrs. Edward J. Weber, ental, October 21.
WOODRUFF. Mr. and Mrs. U. G. Woodruff, Thirty-third street, October 21.

DIVORCE SUITS FILED.

ALDRIDGE. Irene H. against Arthur L. Aldridge, cruelty.
CHERRY. Leona D. against Charles W. Cherry.
EMBREE. Annie L. against Ben Embree.
HARRISON. Lola against Benjamin Harrison.
KNOWLTON. Clara B. against Clyde Knowlton.
ROBERTSON. Sarah Frances against Isaac Robertson.

DIVORCE DECREES GRANTED.

COPEN. Mary E. from Wilson B. Copen.
PARKER. Sarah F. from Robert W. Parker.

OFFICIAL DEATH LIST.

Name and place of death—

ANDREW, Ralph, Los Angeles.
AULIN, Howard, Los Angeles.
DICKINSON, Jane M., Los Angeles.
FISHER, Grover, Los Angeles.
FORTNI, Anna, Los Angeles.
GOLDMAN, Amelia, Los Angeles.
GRAHAM, William, Los Angeles.
HAUNER, Albert, Los Angeles.
KOSZEFF, Willie, Los Angeles.
KOLSTON, Cornelia R., Los Angeles.
MacMASTERS, James, Los Angeles.
MALONEY, Mary, Los Angeles.
NELSON, Bertha M., Los Angeles.
PHILLIBROOK, Emma A., Los Angeles.
SAMMONS, W. H., Los Angeles.
STERRETT, Sarah J., Los Angeles.
TITTMAN, Pearl, Los Angeles.
WELSH, Annie, Los Angeles.

DEATHS.

With Funeral Announcements.

ALLEN. At his late home, No. 67 Lime avenue, Whittier, Cal., June 9, 1915, Frank, husband of Julia B. Allen, Long Beach. Funeral services under auspices of Lodge from residence on Rosecrans, 9:30 a.m. Mass at St. Mary's church, 10 a.m. Interment, Mt. Calvary cemetery. (Meadville, Pa., and Boston papers copy.)

CHANDLER. At No. 814 West Twenty-second, October 22, Mrs. Maria L. Chandler, aged 70 years, beloved mother of L. A. Chandler. Funeral Monday, October 25, at 2 p.m., from the funeral parlors of G. H. Hastings, 1047 South Flower street.

CURTIN. October 22, Allen Island Curtin, son of W. Curtin, aged 35 years. Funeral Monday, October 25, at 2 p.m., from parlors of Cunningham & Pierce Undertakers, Forest Lawn Cemetery.

FISHER. George Fisher, aged 64 years, brother of Mrs. F. M. Chase of this city. Services will be held at 2 o'clock at the chapel of Rose Hills Memorial Park, Whittier Boulevard, Rose Hills, Nos. 1123-1125 South Main street, Whittier. Interment, Odd Fellows Cemetery.

GISELER. October 22, Edwin Giseler, aged 72 years. Shipment by J. H. Rosenberg & Co., Main, to San Francisco.

GOLDMAN. In this city, October 21, Sarah, wife of Albert Goldman, aged 72 years. Funeral services will be held at the residence of Garrett & Company, 1127 South Broadway, corner Twelfth street, Sunday, October 24, at 2 p.m. Interment, Home of Peace Cemetery, by funeral car. Friends are invited.

HILL. At Hollywood, Mary S. Hill, aged 72 years, beloved wife of Orrin Hill and mother of Mrs. Stephen Strother, funeral directors. Funeral services Monday, October 25, at 2 p.m., in chapel at Hollywood. Interment private.

O'CONNOR. John O'Connor, aged 68 years, died October 22. Remains at Edwards, Cunningham & Pierce Undertakers, Forest Lawn Cemetery.

OGDEN. October 22, 1915, Mrs. Ogden, beloved wife of Edward Ogden, aged 72 years. Remains at the funeral parlors of Cunningham & Pierce Co. Funeral notice later.

PALM. At No. 2827 East Fifty-first street, October 22, Minerva Palm, aged 68 years. Funeral from residence at 10 a.m. Interment, Rosedale cemetery. Vosper, funeral director.

PEDERSEN. In Alhambra, October 22, Pederson, 62 years of age. Funeral notice later. Pederson.

PETERSEN. In this city, October 22, Funeral Wednesday, October 27, at 2 p.m. Services will be held at the chapel of Garrett & Company, 1127 South Broadway, corner Twelfth street, leave Ulter & Allen's undertaking parlors at 1:30 p.m. Interment at Rosedale Cemetery under auspices of Albanian Lodge No. 300, A. M.

TITTMAN. Pearl Tittman, aged 24 years, beloved wife of Oran Tittman, No. 1[illegible] Pearl street, a native of Kansas, died at her late residence, No. 1[illegible] Pearl street, a native of Kansas, died at her late residence, No. 1[illegible] Pearl street, a native of Kansas, died at her late residence, No. 1123-1125 South Main street.

CARD OF THANKS.

We wish to express our sincere thanks to the Mirrah Lodge, No. 29, F. & A. M., Scottish Rite bodies, Benevolent Chapter, Court of Honor, companion, business associates and friends who acted as pallbearers, and all who so kindly assisted us and sympathized with us during our great loss of husband and father. MRS. E. E. [illegible] ATLEE [illegible]

CARD OF THANKS.

We wish to express our sincere thanks to Stanton Post, G.A.R., and W.R.C., and friends for their sympathy and beautiful floral tributes received in the recent bereavement. [Signed]

CARD OF THANKS.

Mrs. J. A. Wheat and family desire to express their heartfelt thanks for the kindness and sympathy shown them during their recent bereavement.

REED BRAMBLE CO. FLOWER STREET FUNERAL DIRECTORS OF MODERN METHODS.

With to announce the opening of their new chapel and to invite the public to visit same, which is now completely furnished, and where they will be pleased to meet all of their professional friends and the public generally. Service and funerals conducted with personal attention to detail. Phone 288.

LODGE NOTICES.

ATTENTION! Al Malaikah Temple, A.A.O.N.M.S. Regular fall ceremonial session Saturday, October 30, 7:30 p.m.; ceremonial, 8 p.m. Visiting Nobles welcome. By order of the Potentate. GEORGE A. FINCH, Recorder.

ROSEDALE CEMETERY. Choice FAMILY PLOTS, GRAVES for adults and children, and crematory; ENDOWED CARE.

The Advancing C
AND TRIBUTARY TERRITO
XXXIVTH YEAR.

RADIANT

WONDROUS OF BE

Ten Thousand Se
Display
Queen

TEN THOUSAND PERSO
for the opening of the B
hundred automobiles, two acre
ing odds and ends, and pressin
word beautiful.

Imagine all the aristocrats
armful of loveliness, and you h
automobiles all shown together
common essentials.

Imagine all these, then ad
the foyer, a forest of redwood
rope overhead, and you have

The wonder of it all is that nobody ever thought of it before—the combination of flower show, in the land where sets the sun daily on pleasing roads of glory, with a display of motor cars in that patch of old earth where they blossom freest to the acre.

"Add to our good old title, 'The Land of Sunshine,' the items fruit, flowers and motor cars," said Councilman Conwell, the director-general of the show.

"The International Flower Show at New York can't surpass it, for they haven't the stuff," said William Hertrick, one of the judges in the flower division. Incidentally, Mr. Hertrick was one of the judges at the last New York show, which, heretofore, has been the Derby of its kind.

"This country has never before seen such a display of flowers," said Superintendent of Parks Shearer, another judge.

"A revelation," said Ernest Braunton, the third judge. "There are things here that have never before been shown outside of the conservatories of the very rich or in vast public collections."

The praise is just. The floral show is a living garden calendar, to which the visitor is privileged to supply his own quotations of "Through the Year with the Flowers." It is a challenge to the amateur and professional gardener alike. It furnishes ideals in



The Solo
Fills Two Grea
The need for a Piano, the to
utmost in purity and quality.
The need for a Player Piano
fully reproduce the handiwo
artists.
The most discriminating musi
cede that the Solo Apollo is
these important requirements.

Remember Th
The Apollo is the only player pi
touch"—the only player piano tha
on the re-wind of the roll—the on
enables you to omit or accent the
accompaniment in eight different ke
Accept our invitation to call an
practical demonstration—Then dec
Your Silent Piano A
Part Payme
Convenient Terms A
Catalog and Prices on Request.

SOUTHERN CALIFOR
Frank J. Hart, Pre
332-34 SO. BROADWAY, L
Branches: Pasadena, Riversid

VITAL RECORD.

MARRIAGE LICENSES.

The following marriage licenses were issued yesterday. Name and age given.

SEAN — LYNDS. William H. Sean, 37; Flora M. Lynds, 34.

ELLIS—REA. William Ellis, 60; Amelia Rea, 60.

FAUL—JOHNSON. George W. Faul, 29; Esther Johnson, 19.

GOODAN — CHANDLER. Roger Goodan, 25; Ida Chandler, 23.

HORNER — TONG. Roy J. Horner, 21; Nellie Tong, 20.

ROMPAGE—VOSS. William F. Rompage, 25; Anna Marie Voss, 22.

MARTINSEN — BEAVETT. George Martinsen, 40; Dorothy Beavett, 22.

MITCHELL—WILSON. James Mitchell, 56; Grace Wilson, 50.

PAGE—FARNUM. William W. Page, 47; Ruth Farnum, 36.

SHARP—DE WEESE. John W. Sharp, 32; Gertrude de Weese, 19.

SUTTON—STEWART. Marvin L. Sutton, 23; Ruth Stewart, 20.

TROBERT—STAPLER. James R. Troby, 21; Ruth E. Stapler 19.

TWEEDIE—BRIDGE. Arthur M. Tweedie, 24; Ruth G. Bridge, 23.

BIRTHS.

Names, sex, place and date of birth.

ALPHIAN. Mr. and Mrs. Jacob O. Boy, 6420 Bernice avenue, October 21.

ARMSTRONG. Mr. and Mrs. George, Daughter, 56 Hazel avenue, October 20.

ARIAS. Mr. and Mrs. Pablo, Boy, Sentous avenue, Central avenue, October 19.

BERNSTEIN. Mr. and Mrs. Thomas, Boy, 231 East Mart street, October 16.

BURK. Mr. and Mrs. Arlam E. Daughter, 1120 Bunker Hill avenue, October 21.

CHURCH. Mr. and Mrs. Stanley, Daughter, 2324 Arizona 18, October 21.

DRESSETT. Mr. and Mrs. Samuel J. Daughter, 30 Manitoba avenue, October 20.

EVANS. Mr. and Mrs. John, Daughter, 134 Twenty-second street, October 19.

GARCIA. Mr. and Mrs. Rodrigo, Daughter, 447 Burlington avenue, October 14.

HARLOW. Mr. and Mrs. Erastus, Boy, 1000 College, October 21.

HARRIS. Mr. and Mrs. Howard W. Daughter, 1 East Twenty-first street, October 22.

LEONARD. Mr. and Mrs. John A. Boy, 811 Lemon avenue, October 21.

MacDOUGALL. Mr. and Mrs. Gerald F. Daughter, 1230 Norfolk street, October 17.

MILOVICH. Mr. and Mrs. Andrew J. Daughter, 1 West Twenty-second street, October 20.

MURAMOTO. Mr. and Mrs. S. Boy, 331 October 19.

NORTON. Mr. and Mrs. Mark M. Daughter, 1 South Kingsley drive, October 17.

PEARLSON. Mr. and Mrs. Louis E. Boy, 1 Hancock Park, October 19.

PENELLA. Mr. and Mrs. John. Daughter, 1 Chilocco, October 23.

ROSENBLATT. Mr. and Mrs. Samuel, Daughter, Cancer Hospital, October 21.

ROSENTHAL. Mr. and Mrs. Nathan, Daughter, 1 Bernard avenue, October 22.

SEID. Mr. and Mrs. H. Daughter, 211 Rose street, October 17.

SHOP. Mr. and Mrs. Wendell L. Daughter, 1 Magnolia avenue, October 1.

SPANGLER. Mr. and Mrs. David L. Daughter, 1 East Hospital, October 17.

STEWART. Mr. and Mrs. Benjamin R. Boy, 1 Hamilton boulevard, October 19.

STROBLER. Mr. and Mrs. Alva G. Boy, 1707 Forty-seventh street, October 2.

STRUVE. Mr. and Mrs. William, Daughter, 1 East Fifty-sixth street, October 22.

TANAKA. Mr. and Mrs. K. Daughter, 1045 Fifth street, October 17.

WEBER. Mr. and Mrs. Edward J. Boy, Sister, 1 John, October 21.

WOODRUFF. Mr. and Mrs. U. C. Boy, 1311 Thirty-third street, October 23.

DIVORCE SUITS FILED.

ALPHIDGE. Irene H. against Arthur L.

CHERRY. Lorena D. against Charles W.

FRIEDBEE. Jennie L. against Ben.

HARRISON. Lois against Rutland.

KNOWLTON. Clara B. against Charles.

ROBERTSON. Sarah Frances against James.

DIVORCE DECREES GRANTED.

COPPER. Mary E. from Wilson R.

PARKER. Sarah P. from Robert W.

OFFICIAL DEATH LIST.

Name and place of death—

ANDREW, Ralph, Los Angeles.....
AULIN, Howard, Los Angeles.....
BRUNBERG, Anne M., Los Angeles.....
FISHER, George, Los Angeles.....
FORTIN, Anna, Los Angeles.....
GRAHAM, Amelia, Los Angeles.....
GRAHAM, William, Los Angeles.....
MAUSER, Albert, Los Angeles.....
MOREHEAD, Willis, Los Angeles.....
ROLSTON, Cornelia R., Los Angeles.....
MacMASTERS, James, Los Angeles.....
MALONEY, Mary, Los Angeles.....
NELSON, Bertha M., Los Angeles.....
PHILLIBROOK, Emma A., Los Angeles.....
SAMMONS, W. H., Los Angeles.....
STEWART, Sarah J., Los Angeles.....
TITTMAN, Pearl, Los Angeles.....
WEBER, Annie, Los Angeles.....

DEATHS.

With Funeral Announcements.

ALLEN. At his late home, No. 837 Indiana avenue, Whittier, Cal., George E. Allen, husband of Julia A. Allen, father of Lena Busch.
Funeral services under auspices of Lodge from residence on Monday, October 25, 9:30 a.m. Mass at St. Mary's Church at 10 a.m. Interment, Mt. Olive Cemetery. Chandlerville, Pa., and Marion, O., papers copy.

CHANDLER. At No. 816 West Tenth street, October 22, Mrs. Maria L. Chandler, aged 74 years, beloved mother of L. A. Chandler of the Times.
Funeral Monday, October 25, at 2 o'clock from the funeral parlors of W. A. Bolton, 1047 South Flaueron street.

CURTIN. October 22, Alice, beloved wife of W. Curtin, aged 33 years.
Funeral Monday, October 25, at 2 o'clock from parlors of Cunningham & Pierce, undertakers, Forest Lawn Cemetery.

FISHER. George Fisher, aged 49 years, brother of Mrs. F. W. Chase of this city.
Services will be held Monday, October 25, at 10 o'clock at the chapel of Pierce Bros., Health, Nos. 1122-1126 South Main street. Interment, Odd Fellows Cemetery.

GISSLER. October 23, Elmira Chase, aged 67 years, Shipped by J. F. Sanderson, Los Angeles, to San Francisco.

GOLDMAN. In this city, October 21, Sarah, the wife of Albert Goldman, the mother of Mrs. Ben Harris, aged 72 years.
Funeral services will be held at the residence, No. 1256 Garrett & Company, No. 1256 Garrett street, Boyle Heights, on Monday, October 25, at 2 o'clock p.m. Home of Peace Cemetery. Friends are invited to attend. Interment by funeral car. Friends are invited to attend.

HILL. At Hollywood, Mary S. Hill, aged 67 years, entered into rest October 23.
Funeral services Monday, October 25, at 2 o'clock p.m. In chapel at Hollywood Cemetery. Friends invited. Mother, funeral director.

O'CONNOR. John O'Connor, aged 64 years, died October 23.
Remains at Edwards, Gutsch & Edwards, undertakers.

OGDEN. October 23, 1915, Mrs. [illegible]. Remains at the chapel of Pierce Bros., Health, Nos. 1122-1126 South Main street. Funeral notice later.

PAUL. At No. 2927 East Fourth street, October 23, Minnie Paul, aged 50 years.
Funeral from residence Monday, October 25, at 10 a.m. Interment, Evergreen Cemetery. Conner, funeral director.

PETERSEN. In Alhambra, October 23, Peter Petersen, 62 years of age, father of Mrs. Petersen.
Funeral Wednesday, October 27, at 2 o'clock p.m. from residence, 1707 A Alhambra avenue, Alhambra. Interment at Rosedale Cemetery, Los Angeles. Services at Rosedale Cemetery at 3 o'clock p.m.

TITTMAN. Pearl Tittman, aged 30 years, wife of Oscar Tittman, No. [illegible] Maple avenue, Los Angeles, died October 22, at her late residence, a native of Denver, Colo. Remains at Edwards, Gutsch & Edwards, undertakers, 1122-1126 South Main street.

CARD OF THANKS.

We wish to express our heartfelt thanks to the Marsh Ladies, Riverside Chapter No. [illegible] Eastern Star, Riverside Chapter No. [illegible] Pythian Sisters, members of Friendly Circle, Rebekah Lodge, Riverside, and all who so kindly assisted during our great loss of [illegible].
MRS. C. HARPER.
MRS. E. HARPER.
AYLMER CARPER.

CARD OF THANKS.

We wish to express our heartfelt thanks to Sedgwick Post, No. [illegible], G.A.R., and Women's Relief Corps, for their expressions of sympathy and assistance rendered during the illness, death and funeral of our beloved husband, father and brother.
[Signed] FLORA E. [illegible].
JUDITH F. [illegible].
ANITA F. [illegible].

CARD OF THANKS.

Mrs. J. A. Wright and family wish to express their heartfelt thanks to their friends and neighbors for their kindness and sympathy extended them during their recent bereavement.

REED BRAMBLE CO., 1240 FLOWER STREET, FUNERAL DIRECTORS OF MODERN METHODS.
With a reputation for the courtesy of our every employe, the quality of our service and those distinctive, artistic touches which mark the refined funeral, we solicit your patronage and confidence. Lady assistant in attendance. Telephone Main 8288.

LODGE NOTICE.

ATTENTION, HOBOS.
All Malibu's Tramps, LAZARUS, will meet in regular session Saturday, October 23, at 8 p.m.; funeral, 9 p.m.; [illegible] welcome. Don't forget the [illegible] Nobles welcome. DON'T WHISPER!
GEORGE A. FITCH, Boss.

ROSEDALE CEMETERY.

Choice FAMILY LOTS and GRAVES for sale in this beautiful and centrally located ENDOWED MEMORIAL Park.

Editorial Sheet—News, Views and Business.

The Advancing City AND TRIBUTARY TERRITORY.

Los Angeles Sunday Times

Part II: 12 Pages
THE MARCH OF EVENTS.

LXXIVTH YEAR. SUNDAY MORNING, OCTOBER 24, 1915. POPULATION {By the Federal Census (1910)—319,198 By the City Directory (1914)—516,312

RADIANT PREMIER OF BROADWAY AUTOMOBILE AND FLOWER SHOW.

Classy.

WONDROUS FLORAL EXHIBIT OF BEWILDERING LOVELINESS.

Ten Thousand See What Critics Acclaim Epoch-making Display of Aristocrats from Realm of Queen Flora—Prizes Adjudged.

TEN THOUSAND PERSONS crowded their way into the old Boston Store building yesterday for the opening of the Broadway Automobile and Flower Show. They found more than a hundred automobiles, two acres of flowers, scores of tastefully decorated booths, a thousand pleasing odds and ends, and pressing need for a vocabulary made up exclusively of synonyms for the word beautiful.

Imagine all the aristocrats of the world of flowers pressed together in one Brobdingnagian armful of loveliness, and you have the flower show epitomized. Imagine the patricians among automobiles all shown together and you have the motor car division of the big show reduced to common essentials.

Imagine all these, then add pretty women, the lilt of a waltz arising in seductive strains from the foyer, a forest of redwood branches as a background, three and one-half miles of redwood garage overhead, and you have the show in all its three dimensions of perfection.

No wonder of it all is that nobody ever thought of it before—the combination of flower show, in the land that puts the sun daily on pleasing parade of glory, with a display of motor cars in that patch of old earth where they blossom freest to the [illegible].

"Add to our good old title, 'The Land of Sunshine,' the items fruit, flowers and motor cars," said Councilman Gaswell, the director-general of the day.

"The International Flower Show at New York can't surpass it, for they haven't the stuff," said William Hertrick, one of the judges in the flower show. Incidentally, Mr. Hertrick was one of the judges at the last New York show, which, heretofore, has been the Derby of its kind.

"No country has never before seen such a display of flowers," said Superintendent of Parks Shearer, another judge.

"A revelation," said Ernest Braunton, the third judge. "There are flowers here that have never before been shown outside of the conservatories of the very rich or in vast public collections."

The praise is just. The floral show is a living garden calendar, to which every visitor is privileged to supply some quotations of "Through the Year with the Flowers." It is a challenge to the amateur and professional gardener alike. It furnishes ideals in floriculture for the world; high, shining marks of perfection to try for.

The pity of it all is that the show is local, a fact that was commented on, with regretful inflections of the voice, by those best able to appreciate the perfection of the 'mums, the roses, the dahlias, the thousand other flowers and shrubs shown.

DELIGHT OF THOUSANDS.

But Los Angeles put its stamp of approval on the show yesterday, from the dinner-table exhibit in one end to the military-aeroplane exhibit in the other. The doors opened at 2 o'clock to admit an eager host, some, doubtless, who came to criticise, but all of whom remained to pray that Queen Flora would look down benignantly upon their efforts to grow roses or 'mums as perfect as those shown, or that the god of pelf would inject them into the tonneau of some appreciated 1916 model.

Throughout the afternoon thousands of approving treaded the trails pointed out by the diamond-shaped signs of the Automobile Club of Southern California. As evening fell there was a lull, then came the men in their staid evening dresses of expansive shirt bosoms and frocked coats, and the women in those glorious 1915 creations for evening wear. As the orchestra drifted into the strains of "Traviata" one had but to close one's eyes to awaken to the conviction that here was one of the prettiest sights that incandescent lighting ever looked down on.

But the opening of the affair, the wonders revealed, brought nothing more interesting than the prefatory work. Chrysanthemums were carried in like so many bales of cordwood; tubbed shrubs that its takes generations to grow were rolled in like mere commercial things. But the show has a commercial end; a very real one.

HUNTINGTON SHOWING.

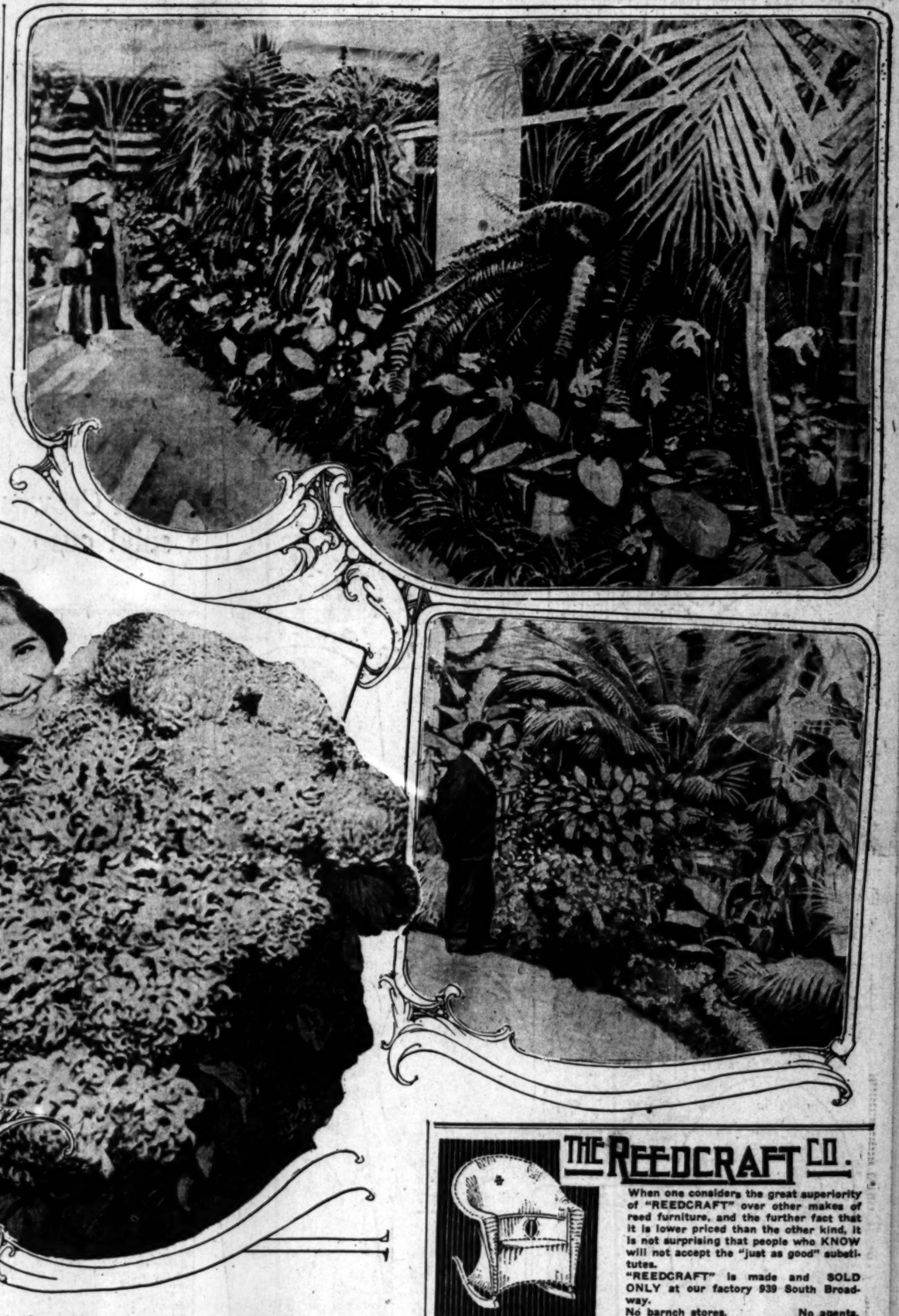
In the display from the unrivalled gardens of the H. E. Huntington estate at San Marino are a mere $100,000 worth of plants; specimens, many of them, that, like first folio editions of Shakespeare, never come on the market except through the division of some Croesian estate or in response to a check of such generous proportions that the plant might, metaphorically, be said to be gold leafed.

From the hinterland of Africa, from the wide-spreading pampas of South America, from the Antipodes, from Europe, from Asia, as well as from little-known parts of our own country, these plants have been gathered until the collection surpasses any ever shown in this country. But no less interesting than the collection is a talk with William Hertrick, the Huntington master gardener, who gathered many of the specimens.

"Some of these plants are known in only one or two collections, some in no others," said Mr. Hertrick, yesterday, as he surveyed the 2000 square feet of space occupied by the Huntington display. "Plants in many cases, are like art treasures—there are one or two specimens extant. They are unobtainable, except through propagation and nurture stretching over many years, or through the dispersal of some noted collection."

But other collections yield not a

(Continued on Ninth Page.)



Scenes at the big flower show which opened yesterday.

Above, the Park Department's showing of choice conservatory plants. Below, Miss Lois Stewart, with a specimen bouquet of chrysanthemums, and part of the H. E. Huntington $100,000 display of rare shrubbery, with William Hertrick, the master gardener of the great San Marino estate, in the background.

Awards.

BEAUTIFUL TROPHIES AND THEIR WINNERS.

THERE were several features incorporated in the floral exhibit that had not at first been planned by the committee. These consisted of a tractor aeroplane of the approved military style owned by Glenn L. Martin on the fourth floor and the Ladies Orchestra which was stationed on the second floor.

After a careful and painstaking appraisal of the multitude of floral offerings the judges awarded the following prizes:

A cup was given to the Park Department of Los Angeles for the best floral and plant display ever made by any municipality in the West. The H. E. Huntington estate received a cup for the most remarkable and valuable collection of tropical and semi-tropical plants ever shown in the United States. The women of Van Nuys were made the recipients of a handsome cup for the magnificent rose display that they placed on exhibition.

The general prizes, beautiful cups valued at the amounts stated, were distributed among the winning exhibitors in the order named:

Cut roses: best display, $50, Mrs. R. E. Whitley; best vase of six white roses, $10, Mrs. A. F. Giroux; best vase of six red roses, $10, Mrs. R. E. Whitley; best vase of six pink roses, $10, Mrs. Frank Lewin; best vase of six yellow roses, $10, Helen Rosenkranze.

Cut chrysanthemums best collection (one of each) taking into consideration size, quality and variety, $50, George C. Bush; best twelve white chrysanthemums, $10, Mrs. Thedosia Radovich; best twelve yellow chrysanthemums, $10, E. L. Waxham; best twelve pink chrysanthemums, $10, E. L. Waxham; best twelve red chrysanthemums, $10, Mrs. Freeman G. Teed; best twelve chrysanthemums of any other color, $10, Mrs. Freeman G. Teed; best vase of fifty chrysanthemums, $15, Mrs. Charles O. Nourse; best individual chrysanthemum, $10, Harry C. Hurd; best twelve sprays of pompons of any one color, $5, George C. Bush; best twelve sprays, single, any one color, $5, George C. Bush.

Dahlias best collection, effectiveness in staking to count 20 points, $25, R. R. Hays; best six blooms, cactus variety, any one color, $10, George C. Bush; best six blooms, decorative, any one color, $10, George C. Bush; best six blooms, single, any one color, $10, George C. Bush; best six blooms, paeony flowering, any one color, $10, George C. Bush.

Begonias: best collection, fibrous or tuberous rooted varieties, $20, Dr. A. D. Houghton; best plant, single specimen, $15, Mrs. Mary Harrold.

Ferns: best Boston, pot grown, $15, H. C. Hurd; best fern, sword type, other than Boston but including Whitmanii, Amerpohlii or other sorts, $10, H. C. Hurd.

Foliage plants: best group foliage and flowering plants, effectiveness in staging to count 20 points, $25, Dr. W. Jarvis Barlow.



"See our special display of the new styles"

The Solo Apollo

Fills Two Great Needs:

The need for a Piano, the tone of which is the utmost in purity and quality.

The need for a Player Piano which shall faithfully reproduce the handiwork of the greatest artists.

The most discriminating musicians eagerly concede that the Solo Apollo is faultless in both of these important requirements.

Remember That—

The Apollo is the only player piano with the "down touch"—the only player piano that eliminates pedaling on the re-wind of the roll—the only player piano that enables you to omit or accent the melody and play the accompaniment in eight different keys.

Accept our invitation to call and let us give you a practical demonstration—Then decide.

Your Silent Piano Accepted in Part Payment
Convenient Terms Arranged

Catalog and Prices on Request. Write Us Today.

SOUTHERN CALIFORNIA MUSIC CO.
Frank J. Hart, President.
332-34 SO. BROADWAY, LOS ANGELES.
Branches: Pasadena, Riverside, San Diego.

THE REEDCRAFT CO.

When one considers the great superiority of "REEDCRAFT" over other makes of reed furniture, and the further fact that it is lower priced than the other kind, it is not surprising that people who KNOW will not accept the "just as good" substitutes.

"REEDCRAFT" is made and SOLD ONLY at our factory 939 South Broadway.

No barnch stores. No agents.

FREE MOTION PICTURES

"SCIENTIFIC DUCK RAISING"

Mrs. Otis Hunley, Poultry Expert, to Give Another Free Lecture at 433 South Hill Street, Tuesday Evening, October 26th.

A fascinating and highly-educational lecture will be given free to the public by Mrs. Otis Henley, noted poultry expert, Tuesday evening, October 26, in the large ground floor lecture hall at 433 South Hill street. An interesting motion picture film will be shown in conjunction with the lecture. It will portray scientific duck culture as it is accomplished on one of the best-equipped duck farms in the United States. The farm is located in Southern California. Colored views of the $30,000,000 Los Angeles aqueduct, from source to mouth, will also be exhibited.

The lecture and motion-picture exhibition is given under the management of the Angeles Mesa Land Company, now engaged in the colonization and development of the famous San Fernando Mission lands. Several hundred thousand dollars' worth of this close-in suburban property has been sold recently to practical ranchers, suburban farm seekers, local and eastern investors. It is being sold at $300 an acre and upwards, with Los Angeles aqueduct water supply. Lecture begins promptly at 7:45 p.m.

135 SOUTH SPRING. U. S. ARMY STORE
KHAKI SUITS, BLANKETS, SHOES, TROUSERS, HAMMOCKS, SHIRTS, UNDERWEAR, STOCKINGS, HATS, STRAPS, CURIOS GALORE. W. S. KIRK.

For Quality, Service and Reliability, order from the
CRESCENT WINE CO.
430 West Seventh Street. Telephone Main 95; F1256.

Episcopal.

CHURCH CHIEFS TO FOREGATHER.

Score of Methodist Bishops Coming to Southland.

Conclave in San Diego, then Three Meetings Here.

Visitors will Occupy Many Pulpits Sunday Week.

About twenty of the twenty-five active bishops of the Methodist Episcopal Church in America will be in Southern California this week to attend a series of important meetings in this city and San Diego. After attending their semi-annual conclave, which will open in the southern city Thursday, the entire party of distinguished churchmen will come to Los Angeles for a stay of ten days in this vicinity.

There are three events in Los Angeles which the bishops will attend en masse—a banquet to be given under the auspices of the general executive of the Women's Foreign Missionary Society the evening of November 1 at Hamburger's cafe; a 1000-plate banquet to be given at the same place the following evening by the young people of the Epworth leagues, and the meeting of the General Committee of the Foreign Missionary Society November 5 at the First Methodist Church.

The Methodists of Los Angeles and its suburbs will enjoy an unusual privilege Sunday, November 7, when the visiting bishops will preach in the various churches. Bishop William A. Quayle, noted throughout Methodism for his red hair and eloquence, will preach at the First Methodist Church that evening.

Only one or two of the seven missionary bishops of the church are expected to attend the forthcoming meetings. The missionary bishops differ from the bishops in the home land in that the authority of each of the former class is limited to certain territory. The authority of the twenty-five bishops in America is general in the church.

All the regularly active Methodist ministers in the United States are appointed to their respective charges by these bishops. The particular conferences over which each bishop is to preside is determined at the bishops' semiannual meeting. This is the Episcopal meeting which is to be held in San Diego. At this meeting it will be determined what particular spring conferences each of these twenty-one bishops is to conduct.

The residential area plan has only recently been adopted by the Methodists. Each bishop is still the bishop for the whole church, but the Episcopal Committee, which is the creation of the quadrennial or general conference, determines where each bishop is to reside during each quadrennial term. The bishops may be returned to their residential districts any number of times by succeeding general conferences.

This principle in the Methodist economy makes it plain that Methodist bishops, at least, do not speak with ex-cathedra authority. They are under the control and direction of the general conference, which is the supreme law-making body of the Methodist Church for the entire world. The Methodists pride themselves on the democratic nature of their ecclesiastical government. No bishop is allowed to participate in deliberations on any question which may come before the general conference.

These guests, who are to be soon in Southern California, are all interesting men, and most of them men of great gifts and power. They represent millions of earnest men and women of the denomination in all parts of the world. The great Scottish poet-preacher and orator, Bishop Robert McIntire, will be missed and mourned in this meeting. In his lifetime he was a unique and conspicuous figure among them and greatly loved by the entire board of bishops. Methodists of Los Angeles take pride in the fact that Robert McIntire was chosen from the First Methodist Church of this city eight years ago, at the general conference in Baltimore, to be a bishop. It is deemed highly fitting that his fellow-bishops should have their meeting in this region so soon after his death.

Following are sketches of the bishops to participate in the meeting at San Diego:

Earl Cranston is the senior member of the board and his residence is in Washington, D. C. He was a loyal soldier of the Union in the '60's. He is the chief leader in the movement which is now thoroughly on, to bring together the Methodist Episcopal Church and the Methodist Episcopal Church, South. According to the law of the church Bishop Cranston will probably retire from the active ranks of the episcopacy at the general conference in Saratoga next May, by limitation of years.

John W. Hamilton, who resides in Boston, is remembered by Californians as the administrator who preceded Bishop Hughes in San Francisco. Bishop Hamilton will also probably retire by limitation at the next general conference. It is of interest that he has a brother, the Rev. Franklin Hamilton, D.D., LL.D., of Washington, D. C., who is one of the educational leaders in Methodism, as chancellor of the American University in Washington, D. C. New England Methodists favor this big brother of the bishop as his successor to the episcopacy. It is considered very likely he will be chosen one of the new bishops.

Joseph F. Berry of Philadelphia is the editor of the episcopacy. He was the first editor of the Epworth Herald, the young people's paper. When he was in charge it reached the widest circulation of any young people's religious paper in the world.

William F. McDowell was chosen to the bishopric from the office of educational secretary. Before that he was president of the Denver University.

William Burt has his residence in Buffalo, N. Y. Before his election to the bishopric he was for many years the president of the Methodist College in Rome, Italy.

Luther B. Wilson was chosen to the episcopacy from a New England presiding eldership. He is the secretary of the Episcopal Board and national president of the Anti-Saloon League.

William F. Anderson resides in Cincinnati. He was elected to his present office from the educational secretaryship.

John L. Nuelsen, a German, has his residence in Zurich, Switzerland. He is one of the youngest of the bishops elected in Baltimore eight years ago.

DISTINCTIVE MAN.

William A. Quayle's episcopal residence is in St. Paul, Minn. He was born in Parkville, Mo. He is red-headed and would have a distinct look in any company of 1000 men. He is conceded to be the most popular bishop on the board. He is a prolific author and popular preacher. As a prairie boy he worked his way through Baker University in Kansas. Soon after graduation he became president of that university. He went from there to the pastorate of Independence-avenue Methodist Church in Kansas City. From this church he was asked to the pastorate of Meridan-street Church, Indianapolis. After some years in Indianapolis he was invited back to Kansas City to the Grand-avenue Church, whence, after a few years, he was called and appointed to the great St. James Church in Chicago. From this pastorate he was chosen as one of the youngest of the new bishops at the Baltimore conference eight years ago.

Edwin H. Hughes is one of the youngest bishops on the board. He was elected from the DePauw University, of which he was president. He is an effective speaker and is closing his second quadrennium as the resident Methodist bishop of California with residence at San Francisco.

Frank M. Bristol's residence is in Omaha, Neb. He is an author and speaker of note. He served ten years as pastor in the Metropolitan Church —"The Church of the Presidents"— in Washington, D. C., where he was President McKinley's pastor.

Homer C. Stuntz resides in Buenos Aires, Argentina. He is an outstanding missionary.

Theodore S. Henderson was for many years a prominent pastor whose work was characterized by evangelistic success. He stands at the head of the Evangelistic Commission. His episcopal residence is in Chattanooga, Tenn.

William, O. Shepard resides in Kansas City, Kan. He was elected to the office he now fills from the superintendency of the Chicago district. Bishop Shepard's son is a member of the faculty of the University of Southern California.

Naphtali Luccock was elected from a Kansas City pastorate. His residence is in Helena, Mont. He served many years as pastor of the Union Methodist Church in St. Louis.

F. J. McConnell resides in Denver. He came to the office he now holds from the presidency of DePauw University. Bishop McConnell has written a number of semitheological books.

Frederick D. Leete has his residence in Atlanta, Ga. He is thoroughly evangelistic and came to the episcopacy from a prominent Detroit pastorate. He is one of the youngest of the bishops.

Richard J. Cooke resides in Portland, Or. He was book editor of the Methodist Episcopal Church when he was chosen to the bishopric. He is a strong writer and a very pronounced and determined man, having fought his way from a childhood full of hardships.

Wilbur F. Thirkield occupies the episcopal residence in New Orleans. He was a prominent and successful educator of the negroes for many years. He has written a bok on "Ministerial Personality."

WHO WILL BE CHOSEN?

Two deaths, those of Bishop McIntire and Bishop Smith, have created vacancies in the episcopacy during the quadrennium and Bishops Cranston and Hamilton will retire by limitation, and in view of the fact that two or three of the active bishops are in frail health, it is thought that at least six new bishops, and possibly seven, will be chosen next spring at the general conference. Speculation is now rife as to who these new bishops will be.

Among those whose names have been brought forward are: Rev. Franklin Hamilton of Washington, Dr. Thomas Nicholson, educational secretary, New York City; Dr. Tipple, Dr. Charles Edward Locke, pastor of the First Methodist Church of Los Angeles; Dr. Andrew Gillies of Minneapolis, Dr. C. B. Mitchell, Bishop Quayle's successor in St. James Church, Chicago; Dr. Edwin A. Schell, a prominent college president of Iowa.

Most of the Bishops Here This Week.



Their Conclave in San Diego Thursday.

Twenty-one of the twenty-five active heads of the Methodist Episcopal Church in all parts of America, who will have an important meeting in the southern city to determine over which conference each is to preside. This will be followed by many meetings in Los Angeles for about ten days.

The Last Comes First

Permanent Health is Possible, Only When You Have Permanent or Lasting Dental Service



Pyorrhea

Some of the causes are bad-fitting crowns and poorly-finished fillings but if you have Pyorrhea the treatment is more interesting.

The old method of treating pyorrhea called "scaling." It consists of scraping the roots of the teeth by means of a sharp instrument, which is passed between the tooth and the gum. This treatment alone is not sufficient to cure pyorrhea, because the inflamed and spongy condition of the gums need additional attention to restore them to health.

Our treatment is painless. Under ordinary conditions the process of scaling is very painful. However, the use of Analgesic does away with discomfort and makes the operation a simple one.

Of course if you have lost all your teeth you should wear a metal plate because they are conductors. Our metal plates are only ¼ as thick as rubber plates; we also make Restoration plates to fill out the face.

Homer Crowns have a solid cusp or top



and will last a life time.

BE CAREFUL IN SELECTING A DENTIST. Thin crowns look the same on the outside as good crowns.



Section Illustrating Thin Top

Incorrect

Holes Soon Wear in Thin Crowns Causing Decay.

Our Alveolar System

Without Plates or Ordinary Bridgework

is applicable where two or three sound roots remain in either jaw. This work is far superior to the old-fashioned bridgework.



No Gold Exposed

Our Alveolar Teeth can be made to look like Nature's own.

Analgesic

By Means of Our Local Analgesic We Crown, Fill, Extract, or Even Remove the Nerve Without Pain—You Stay Awake the Time—We Do Not Use Cocaine.



DR. HOMER

636 South Broadway
Orpheum Theater Bldg.

IN HOLLENBECK.

The Los Angeles Concert Band will play in Hollenbeck Park this afternoon, giving the following programme: Elks March; "Bird of Paradise;" "Horse Trot;" "Mystic Shrine" Turkish Patrol;) "National Emblem March;" "The Little House Upon the Hill;" "When I Was a Dreamer;" "Poet and Peasant" (Light Cavalry") "Everybody Rag With Me;" overture, "Haute Monde." Intermission. "Jane;" march, "Freedom;" "Tango-Tokio;" "Elks Reunion;" "Listen to That Dixie Band;" waltz, "Dreaming;" ragtime, "Regimental Band;" "At the Ball, That's All;" "Operatic Rag;" "I Love You California."

CELEBRATES ANNIVERSARY.

About thirty members of the staff of the California Furniture Company celebrated the tenth anniversary of this company Friday evening with a banquet at Christopher's. A. H. Voigt, president of the corporation, was toastmaster, and the speakers were A. A. Eckstrom, vice-president; John R. White, E. J. Cheesewright, H. Neustadt, Dean Cady, J. E. Coffin, R. W. Chubbock, A. C. Smith, H. W. Frank and Edward Strasburg. The entire organization of this concern pledged itself to work to make the next ten years even more successful than the first decade in this corporation's history.

BEVERLY HILLS BURGLARY.

During the absence of Mrs. Palmer G. Wood, widow of the late Gen. Wood, and her daughter, Mrs. L. N. Magee, from their home at No. 521 Canyon drive at Beverly Hills, burglars broke into the place and carried off several hundred dollars' worth of silverware and other articles of value. Samuel Bonsall, a neighbor, discovered the broken window and after notifying the women, who were visiting in Los Angeles, called up the Sheriff's office.

Soothe and Heal Your Eczema With Poslam

Poslam deserves the confidence of all who seek a treatment for Eczema and ailing skin. Not only does it possess known merit and healing properties, but it is absolutely harmless and no injury results from its use. Has been unusually satisfactory in treatment of stubborn cases of Eczema, some of them of many years' standing and should be very helpful in your case, allaying itching quickly and showing improvement every day. Use Poslam for pimples or any surface disorder.

A word about soap—if ordinary toilet soap irritates, try Poslam Soap medicated with Poslam and superior for daily use, toilet and bath.

For samples, send 4c stamps to Emergency Laboratories, 32 West 25th St., New York City. Sold by all druggists.

Bladder Tro

MARVELOUS DISCOVERY ... QUICK RELIEF

If suffering with Diabetes, Bl... ease, Kidney, Bladder, Pros... Nervousness, etc., call at ... TRIAL. Many well-known ... been CURED. Apply to Free ... oratory, 404 San Fernando B... floor,) Fourth and Main streets, ... a.m. to 4 p.m.; Sundays, 10 to ... day evening, 7 to 8.—[Adver...

DARKEN GRA... HAIR; LOOK YO...

Gray Hair Changed to ... Beautifully Dark Shade ... No Dye.

You can easily turn your gray ... ed or streaked with gray hair ... fully dark and lustrous shade ... night if you'll apply a few ... Q-Ban Hair Color Restorer ... and scalp like a shampoo. ... harmless, not sticky, delightful ... and darkens all your gray ... naturally and evenly that no one ... tell it has been applied. Q-Ban ... on the roots, makes hair grow ... healthy, changing gray hair ... tire head of hair to that ... dark luster, fluffiness, ... abundance which makes the hair ... fascinating and attractive. Q-Ban ... vents dandruff, itching scalp and ... ing hair. Try at our risk ... teed. Only 50 cents for a ... bottle, at McKay & Mann ... Stores, Broadway and ... Pico and Flower streets, ... North Broadway, Los Angeles. ... Out-of-town folks supplied by ... post. Call or write today for ... Hair Color Restorer.

BRENTWOOD PARK

This class of property is ... ited.

Are you going to be ... of those who will regret ... did not buy when the ... are low, terms easy ... usual building ... allowed?

J. Albert Dewell
BRALY-JAMES CO.
320 Pacific Electric Bldg.
Main 1870—Home ...

Reliable Dentistry

Low Prices. Estimate, FREE
Drs. Lutz & Lutz
Eastern Dentists
404 S. Hill St.
Open Evenings.

First

Pyorrhea

Some of the causes are bad-fitting crowns and poorly-finished fillings, but if you have Pyorrhea the treatment is more interesting.

The old method of treating pyorrhea is called "scaling." It consists of scraping the roots of the teeth by means of a sharp instrument, which is passed between the tooth and the gum. This treatment alone is not sufficient to cure pyorrhea, because the inflamed and spongy condition of the gums need additional attention to restore them to health.

Our treatment is painless. Under ordinary conditions the process of scaling is very painful. However, the use of Analgesic does away with discomfort and makes the operation a simple one.

Of course if you have lost all your teeth you should wear a metal plate because they are conductors. Our metal plates are only ¼ as thick as rubber plates; we also make Restoration plates to fill out the face.

Analgesic

By Means of Our Local Analgesic We Can Crown, Fill, Extract, or Even Remove a Live Nerve Without Pain—You Stay Awake All the Time—We Do Not Use Cocaine.



DR. HOMER

636 South Broadway
Orpheum Theater Bldg.

Bladder Trouble

MARVELOUS DISCOVERY THAT GIVES QUICK RELIEF

If suffering with Diabetes, Bright's Disease, Kidney, Bladder, Prostate, Nervousness, etc., call at once for FREE TRIAL. Many well-known persons have been CURED. Apply to Free Medical Dispensary, 404 San Fernando Building, (Second floor.) Fourth and Main streets, Los Angeles. Hours: 10 to 11 a.m. to 4 p.m.; Sundays, 10 to 11 a.m. Wednesday evening, 7 to 8.—[Advertisement.]

DARKEN GRAY HAIR; LOOK YOUNG

Gray Hair Changed to an Even Beautifully Dark Shade, No Dye.

You can easily turn your gray, streaked or streaked with gray hair beautifully dark and lustrous almost overnight if you'll apply a few drops of Q-Ban Hair Color Restorer to the hair and scalp like a shampoo. Q-Ban is harmless, not sticky, delightful to use, and darkens all your gray hair so naturally and evenly that no one can tell it has been applied. Q-Ban acts on the roots, makes hair and scalp healthy, changing gray hair and entire head of hair to that soft, dark luster, fluffiness, beauty and abundance which makes the hair so fascinating and attractive, besides prevents dandruff, itching scalp and falling hair. Try at our risk—guaranteed. Only 50 cents for a big bottle, at McKay & Monkman's Drug Stores, Broadway and Ninth and Pico and Flower streets, Daly and North Broadway, Los Angeles. Out-of-town folks supplied by parcel post. Call or write asking for Q-Ban Hair Color Restorer.

BRENTWOOD PARK

This class of property is limited.

Are you going to be one of those who will regret that you did not buy when the prices are low, terms easy and on usual building discounts are allowed?

J. Albert Campbell
BRALY-JANES CO.
320 Pacific Electric Building
Main 1371—Home [illegible]

VILLE DE PARIS
317-325 SO. BROADWAY — 312-322 SO. HILL STREET
A. FUSENOT CO.

Astonishingly Fine Suits, Coats and Dresses



At $25

Women who have lived in Los Angeles for years and years tell us they have never before seen such suits as we had a week ago at $25.

Yet, the suits we had a week ago at $25 do not compare with the suits that we shall sell for $25, beginning tomorrow.

Without the use of comparative prices, how can we tell you that suits like these are not sold for $25, that they can't be made to sell at $25, that they belong to a different class—carry a distinction, are lined differently and have a cut that does not go into the average $25 suit!

Yet here they are—dozens and dozens of them—few of a style, but scores of styles. Suits that have set Los Angeles by the ears, that are making a reputation for this store that is spreading like wildfire and bringing here that class of women who want distinction and quality and cut and the lasting wear that can only be got out of good tailoring.

$25 Dresses Just as Wonderful

Dresses made of taffeta silk, of satin lined chiffon, of silks combined with Crepe Georgette or made wholly of the soft, satiny silks that the world has declared for this autumn. Dresses for home, for afternoon and for informal evening wear. Tomorrow we expect you to be supercritical. We want you to notice the late changes that are creeping into the styles—the longer waist and the looser fit that is gradually appearing and seems more pronounced each week.

In suits, as in dresses, expect unusual things of us and you will not be disappointed.

Coats at $25—plaid, zibeline, rough homespun, coats of plush, tweeds that look like *boucles*, coats of every description for informal wear and motoring.

We have not found the match of these anywhere and know you will not find their match unless you pay a much higher price. We want you to be critical—the more critical you are the better we like it—the more certain we shall be of your future interest!

Hats for Afternoon and Evening

The latest fashion notes include gold and silver laces—brims of metallic laces combined with velvets. We have a rich assortment of these at $7.50.

Trimmed hats of silk velvet with a touch of fur or buckles are selling fast at $5.00. Three of the best shapes are the Poke, the Tricorne and large Sailors.

VILLE DE PARIS
317-325 SO. BROADWAY — 312-322 SO. HILL STREET
A. FUSENOT CO.

Beautiful Silks

[illegible] and fancy silks vie with each other for first place. Many silks are being used for linings of coats as well as for dresses and blouses. The soft, clinging silks are almost universally worn. *Gros de Londre* and *Faille Francaise* are two of the best for suits. These are 36 inches wide and only $1.75 a yard.

At $1.50 there is a satin known as *Duchesse Mousseline*, one of the richest, softest, finest silks imaginable at this price.

Satin Radiant, which has earned for itself the title of the "Silk Irresistible," comes in the "Twilight" shades at $2 a yard. It is 36 inches wide and there is a wonderful assortment of colors.

Satin Radiant at $2 is 40 inches wide and rich and wonderful.

Besides these there are some very rich plain silks at $3, $3.50 and $4 a yard, such, for instance, as—

Lustrous Grosgrain
Faille Classique
Silk Bengaline
Satin Tailleur
Silk Epingle
Silk Gabardine

—in the fashionable shades.

Wonderful Ostrich Boas at $6.50

24 inches long; shaded combinations of maize and [illegible], lavender and purple, white and black, natural feather combined with brown, light and dark green, white combined with pink, Alice blue with dark blue, pink with cerise, [illegible] blue and black, all black and all white. Extremely full fibers, rich and curled and to most women very becoming.

At $9.50

The shaded combinations are just as numerous, but the boas are extra heavy with feather bouquet ends.

There are also plain colors at $9.50, and these are the smartest neckwear outside of fur worn this season.

Self-Help Nemo Wonderlift

The Nemo Self-Help Wonderlift Corset has been approved by every physician who has seen it, and *warmly indorsed* by some of the greatest specialists in women's diseases.

Not only is it a superior style corset, producing the lines of the fashion to perfection.

Nemo Self-Help Wonderlift Costs Nothing Extra

You pay nothing extra for this priceless gift to womankind. Each Wonderlift Corset is an extra value, simply as a corset.

Come to the "Self-Help" Exposition expecting to see something in corset construction and service that is radically different from anything you have seen before. *You will not be disappointed.*

Fashionable Coatings

These are divided into two classes this year:

First, the Homespun or coarse weave, varying from very clear, artistic coarse patterns to patterns that are quite obscure. Nearly all of these have a different dominant color, sometimes with a plaid, besides, that is quite pronounced, showing in the weave.

Second, zibelines, ranging from small plaids of quite gay colors all the way through to black and white zibelines in checks.

The homespuns are used for the overcoats that women are wearing, while the zibelines are used for coats cut on more feminine lines. They vary from 48 to 56 inches in width.

50-in. Silk Corduroy, black, tan, brown $3.50
50-in. Nu Lamb, black. $4.50
50-in. Dress Tex, black. $5.50
50-in. Caracul, black... ..... $4.00, $5.00, $5.50
50-in Astrakhan, black, $5.50
48-in. Rencontre, blue, brown, tan $5.00
56-in. Zibeline, samples.. $3.50
56-in. Mixtures and plain samples .... $2.50 to $3.50
50-in. Sealette... $8.50 to $10

Table Linens Under Price

Enough under price to be astonishing, considering the state of the market and the difficulty of obtaining fine linens at all.

At 95c

70-inch bleached and silver bleached pure linen damask in many beautiful designs.

At $1.15

70-inch silver bleached embossed damask of great weight, with a soft satin finish—Chrysanthemum, Bow-Knot, Wreath, Stripe and Rose designs and the famous Morning Glory stripe.

At $1.25 a Yard

Fine bleached Irish linen damask of medium weight with a smooth satin finish, with a good assortment of designs—Rose with a plain center, Pansy and spot, the Orchid and stripe, the Marguerite, Rose, Chrysanthemum—70 inches wide—and stripe and the Tulip.

At $1.50

Bleached table damask, 2 yards wide; Irish, extra heavy, with a smooth satin finish, in beautiful designs—Rose with a satin stripe border, Carnation design, a stripe with a Lily of the Valley, the American Beauty, a plain stripe, Holly, Snowdrop with a Poppy border.

Odd Napkins

That have been left behind when the cloths to match were sold. One lot at $2.95.

22x22 inches, in Flower designs.

At $3.95 Doz.

Bleached all linen, 22x22 inches, in a new pattern, plain center with a crest in the corner.

Most people embroider the initial in this.

At $3.35

One lot of 26-inch napkins, pure Irish linen, in very well-known flower patterns.

At $5 a Dozen

A lot of extra fine napkins, 24x24 inches, in Three-Leaf Clover pattern. These are unusually fine.

Fancy Art Goods 45c

86-inch Centerpieces.
18x54-inch Library Scarfs.
Repp Pillow Tops with backs.
All of colored repps, green, brown and tan.

Half-Silk Mull at 28c, 36-in.

Light blue, gray, black, brown, Copenhagen blue, navy blue, tan and heliotrope. An extremely lustrous silk fabric out of which they are making underclothes at much less than is paid for this quality usually.

Thousands of Dollars' Worth of Splendid Merchandise of Many Kinds
Less Than Regular Prices in the Basement Salesroom

Silk Dresses and Combination Dresses $12.75 and $9.75

To people who come regularly to our basement for dresses and suits we need only say that these represent at least double the quality that we are able usually to give.

The $12.75 Dresses

are all pure silk crepe de chine, taffeta and charmeuse. The $9.75 dresses are broadcloths combined with silk, and serge combined with silk, made in charming styles, styles that cannot be bought for double these prices in this city.

Corduroys Velveteens 59c

For suits and coats, these are being used now for dressing gowns. They are 30 inches wide—brown, Russian green, navy blue, [illegible], cardinal, cream. Both narrow and wide wale corduroys.

The velveteens are 22 inches wide. Plain colors.

These are used for suits and hats and come in so many colors that we can match almost any shade you bring us. Other very wonderful silks are 22-inch silk crepe de chine at 59c, 40-inch silk crepe de chine 98c, 36-inch silk poplin 69c. In practically every shade wanted.

Feather Boas $2.95

Every color worn is included. They were bought under price and have just been received by express from New York.

"Seconds" Very Fine Bath Towels, 29c

These are not quite perfect—a dropped stitch, a little oil—and *faults that can't be seen.* If you could see them for yourself we should not be fussy about telling you to look for them.

These that have the invisible faults are just as likely to wear as well as though the imperfections had not been seen by the inspector. They are not serious.

Remnants Linen Damask $1.69 and $2.19

70 inches wide, 2½ yards long. Most of them are Irish and some of them are double damask. The designs are beautiful, including the pansy, stripe, chrysanthemum, rose and dot. Excellent weights. Slightly imperfect.

200 Warm Bathrobes at $1.95

For young girls and women—made of thick, unkrinkled eiderdown, in curious colors and interesting patterns.

The collars are deep, and the girdles are cords that match the colorings of the cloth.

Remarkable Corsets at $1

A miscellaneous assortment of almost as many makers as corsets—all reduced to $1.

But there are all sizes in the lot; high, medium and low bust models—made of splendid coutil. Nearly all of them have six garters. They are immensely good, and in your size, which is sure to be here. You'll magnify your money several times.

Reliable Dentistry
Low Prices. Estimate, FREE
Drs. Lutz & Lutz
Eastern Dentists
404 S. Hill St.
Open Evenings.

INDESTRUCTO TRUNKS
Are Guaranteed For Five Years Against Damage, Loss or Fire.
INDESTRUCTO LUGGAGE SHOP
224 WEST FIFTH

WE ARE MAKING
a special offer on a $6.00 set of teeth that we know cannot be equaled elsewhere under $12.00. We know it so well that we are willing to make you this proposition—bring us a sample of ANY dentist's $12 set of teeth and we will duplicate it for $6.00 or make you a $12.00 set free.
YALE DENTISTS, 444 South Broadway, Third Floor, Parmelee-Dohrmann Building.

SALT LAKE ROUTE
3 WAYS—3 DAYS EVERY DAY To CHICAGO and EAST THROUGH SALT LAKE CITY
LOS ANGELES LIMITED - 1:25 P. M.
PACIFIC LIMITED - 9:00 A. M.
BURLINGTON LIMITED - 9:00 A. M.
OBSERVATION, SLEEPING AND DINING CARS
TICKETS AT 601 SOUTH SPRING STREET

RUPTURE
Dr. Joseph Pandrey, European specialist, cures all curable rupture permanently, no matter how long standing nor the age, without operation or injection nor detention from business. For further investigation call at my office, 1421 Santee st., Los Angeles, Cal. Phone Broadway 4714. Hours 9 to 12, 2 to 5, except Sunday.

The Pioneer Roofing
MADE, LAID AND GUARANTEED BY PIONEER PAPER CO. 247-251 S. LA. St.
"Covers California"

$40 SUIT SPECIAL!
Our Regular $55 and $60
Suits of Gabardine, Whipcord, Worsted or Novelty Pattern
THIS WEEK $40.
MARK PROFFMAN
617 S. Hill St., 3rd Floor.

PUBLISHERS:
THE TIMES-MIRROR COMPANY
OFFICERS:
H. G. OTIS, President and General Manager.
HARRY CHANDLER, Asst. Gen. Mgr. and Treas.
HARRY E. ANDREWS, Managing Editor.
E. T. PLATTENGER, Assistant Treasurer.
MARIAN OTIS-CHANDLER, Vice-Pres. and Sec'y.

Los Angeles Times

EVERY MORNING IN THE YEAR.

Daily and Sunday, Illustrated Weekly and Semi-Monthly Magazines. Yearly, $9.00; Monthly, 75 Cents, Postpaid. Daily Founded Dec. 4, 1881—34th Year.

Member, Class A, of the Associated Press. Leased-wire address covered: Day, 25,000; Night, 25,000; words transmitted, 50,000, not including specials.

OFFICE:
New Times Building, First and Broadway.
LOS ANGELES (*Loce Ahng-hayl-ais*)

Entered at the Postoffice as mail matter of Class II.

SHINING TO PURPOSE.

Now that pomegranates are ripe and their red meated seeds are showing through their damask rinds, we can see what the sun has been doing all these golden days.

FOR PUBLIC SERVICE.

Now that Los Angeles has two fine museums, it would be wonderful if some process could be developed for getting the people to see the museums and having them make use of the knowledge at their free disposal.

MAKING IT WORK.

James Montgomery, author of "Ready Money" and other plays, is in Los Angeles. We envy Mr. Montgomery because once, after he wrote a play that said you only had to demand something in order to get it, he immediately fell heir to a large fortune, not left him by a press agent.

A MORATORIUM.

If the "Passion Play" is performed in Germany this year the part of Christ will have to be performed by an understudy, for the usual delineator of the Savior has been shot while fighting in the German army. They are also shy a Judas Iscariot, the actor who impersonated him having deserted to the Russians.

HIS WORK CUT OUT.

One correction of abuse sadly needed in Mexico is the old system whereby men may be held in slavery for debts. Some of those poor devils are sometimes owned for as much as seven years while trying to show a profit of some $10 above their keep. If Carranza wants to keep his country out of war he must eradicate the evils that made the war.

IN NO DANGER.

It is too bad that President Eliot of Harvard has retired or we could put his case in the hands of the Society for the Suppression of College Professors and Their Fool Remarks. He says that military training is not good for schoolboys. He need not worry. The average boy who carries a light rifle fifteen minutes a day and wears a bright uniform is not in the slightest danger of absorbing an un-American military spirit, nor will he get exercise enough from it to hurt him.

UNPREPAREDNESS.

Mr. Henry Ford advocates "unpreparedness" as the best means of saving this nation from the horrors of war. Surely a man of his intellectual caliber cannot be serious in this contention. Nations inclined to militarism, knowing that should the issue be forced we can beat them at the war game, will be more likely to listen to our demands for universal arbitration at the end of the present horror in Europe. After all, peace for America alone is not the sole object of the nobler and higher pacificism. But beyond that we are looking to the era of peace for every nation in the world. Unpreparedness in any cause is a poor servant and a hard master.

NOT OF LASTING QUALITY.

Gratitude between nations is short lived and rare. They do too much protesting about their affection and admiration for one another while they are in alliance, and are too quickly swayed by expediency when the common danger is past. Bulgaria has to thank Russia that she is an independent state at all and not still under the Turkish yoke. Yet Bulgaria is now lined up with her old oppressor against her former deliverer. Nations follow religiously the advice of the fool in King Lear: "The great wheel that goes up the hill, let him draw thee after." Another decade will probably show the sincerity in the present backpatting among the groups of the temporary war partners.

REASONS FOR SEIZURE OF MEAT.

Great Britain has advanced a commercial reason for seizing and confiscating the meats consigned by the Chicago packers to Scandinavian ports. It is that if American meats are permitted to find a market in German cities, where the prices of meat are high, they will not be shipped to British ports where the prices are low, and as a result the prices in England will be forced upward, to the detriment of the British consumers.

Another reason given for seizing the Chicago shipments was that the fat bacon, besides being of value for army ration, was in much demand in Germany as being the raw material of glycerine, which is the most important constituent of explosives. Who would have thought of it?

A BAD OUTLOOK.

Mr. McKenna states that the cost of the British navy for the ensuing fiscal year will be $950,000,000; of the army, $3,575,000,000; of external advances, $2,115,000,000; for ordinary national service, $850,000,000; for pre and post moratorium bills, $180,000,000—in all $7,490,000,000. To this must be added interest amounting to $440,000,000 at an average of 4 per cent. on the present national debt of $11,000,000,000. From this should be deducted the revenues, amounting to about $1,000,000,000, and the debt of Great Britain will be, at the end of the fiscal year, about $18,000,000,000, which is eighteen times that of the United States. It is about $400 for every man, woman and child, or $2000 for every adult male in the United Kingdom—a bad outlook for investors in the Franco-British loan.

LAVISH WITH OTHER FOLKS' MONEY

Years ago there was a bacchanal song somewhat to this effect:

"Hey waiter, a dozen more bottles.
Let's give the ladies a jolly good spree.
My father's a boodler; so let 'er go Gallagher!
Damn the expense! Put it all down to me."

The three Supervisors who are seeking to fasten a $3,000,000 bond issue on the taxpayers of Los Angeles county seem to be inspired by the "Let 'er go Gallagher" and the "Damn the expense" sentiments of that revelling old song. There is a total absence of regard for ordinary business prudence in preparing the basis for their plan. They do not know what their various proposed roads will cost. They have guessed at costs, which cannot be settled by guessing, because payment will have to be made in very precise dollars. In many cases they do not even know the distance in miles between termini of the roads they have pledged to construct for a certain amount. In the case of thirteen of the twenty-one roads they have scheduled, not even a pretense of a survey has been made. With one exception, even where surveys have been made, the records of the county road department show that these have been only preliminary. The roads, as planned, would probably cost nearer $6,000,000 than $2,850,000. The bond issue would be but a beginning.

Mountain road-building is proverbially difficult to estimate. Only the most thorough examination and most exhaustive calculations can at all be depended upon. Yet the proponents of these bonds, on no information nor ground for belief, have pledged nearly $1,000,000 of the people's money—in case the bonds are approved at the election next Tuesday.

Three-fourths of the entire issue of $2,850,000 represented by the proposed bonds are devoted to the construction of mountain roads—and that at an estimate so undependable there is sound reason to fear the expenditure would be vastly greater. The plan is amazingly imprudent.

It is notorious that the three Supervisors originally contemplated a smaller bond issue, and proposed supplying fewer than twenty-one new roads. But threats of opposition compelled them to add new beneficiaries, with extravagant additions to the bond total.

OUR FRIGHTFUL TAX BURDENS.

Suddenly we seem to have passed back to the time of the Pharaohs when a messenger bearing bad news to court was beheaded for his temerity. Last week Secretary of State Frank Jordan gave to the press a copy of the general revenue bills covering the State tax levy for the last eighteen years. These show that for twelve years under Govs. Gillett, Pardee and Gage the total State tax levy was $81,142,584, and that the State tax levy for the last six years under Gov. Johnson is $90,490,294.

No sooner did this appear in print than the old cry went up from the money changers of the administration. "Crucify him! Crucify him!" Chairman Neylan of the State Board of Control was selected as the official executioner. He promptly caused to be prepared and sent out to the 125 papers of the "Progressive" subsidized press a statement headed "Frank Jordan's Fifty-Million-Dollar Fake." The substance of the article accused Jordan of furnishing misinformation to the press in that he did not take into account a sum of about $50,000,000 that was raised during the twelve years under Republican Governors from other than direct tax levies.

That this amount had been raised through licenses, special taxes and sale of bonds was true; and it furnished an ideal administration argument. But the trick resorted to in its use is one of the worst forms of falsehood; it is termed in our State penal laws "misrepresentation through trick and device." Suppression of the truth is just as false as open perjury. Chairman Neylan conveyed through that statement the impression that the $90,000,000 expended under Gov. Johnson covered the whole of the State revenue from every source, while the $81,000,000 spent by the State under the FOUR Republican Governors covered only a portion of the State revenue.

In making that statement Mr. Neylan had before him the reports of the State Controller showing that during the last five years under Johnson more than $70,000,000 has been raised from other than general revenue bills. This money came from sources similar to those from which the $50,000,000 under the Republican Governors was derived AND WOULD MAKE THE DISCREPANCY NOT $9,000,000 BUT $29,000,000!

Chairman Neylan laid great stress on the fact that the poll tax and special university tax were not included in the general revenue bills under the Republican Governors. These averaged less than $1,500,000 a year; but he said not one word about the motor vehicle tax and the fish and game licenses which are not included in the general revenue bills under Gov. Johnson and which total more than $2,000,000 a year. When it comes to the suppression of damaging facts the administration press censor is not a whit behind his prototypes in London and Berlin. Administration papers are forced to submit to this censorship under penalty of losing their cut in State patronage and advertising appropriations.

What interests the taxpayers in this controversy, however, is how much money was collected in State revenue in all forms during the present administration and during the former Republican administrations. What was the total bill of expense? Has it increased or diminished? That is the final score which he has to settle, and he is more interested in that than in the expert discussion concerning hits and errors.

Reports by former State Controllers show that the revenue collected for twelve years under Gillett, Pardee and Gage totaled in round numbers $123,000,000. State Controller Chambers's report for 1914 shows that the total revenue collected for the last four years from all sources totaled $101,000,000, or an average of a little more than $25,000,000 a year against an average of $10,000,000 a year under the Republican Governors. The revenue figures for the present fiscal year have not yet been made public. The State expenses under the last year of Republican rule footed up $18,000,000, those of the fiscal year which closed June 30, 1915, were $36,000,000.

Practicing for Next Tuesday.



THE NECESSITY OF PARTIES.

"A political party is an organization of electors believing in certain principles concerning government affairs and urging the adoption and execution of those principles through the election of their candidates at the polls."

This definition of a political party is contained in a decision of the Supreme Court of California in the case of Socialist Party vs. Uhl, 155 Cal., and it is this that the Young anti-party bills seek to destroy. In another decision, that of Whipple vs. Broad, 25 Cal., the Supreme Court declares further that: "The right of any number of men holding common political beliefs or governmental principles to advocate their views through party organization cannot be denied."

There is nothing equivocal in this language which is a declaration of the fundamental principles on which all free government is founded; but it contrasts strangely with the present attack of the State administration on the right of electors to organize for the purpose of securing the enactment of their common principles and beliefs into State laws through the election of certain indorsed representatives.

Parties are as necessary to State government as steel rods to reinforced concrete; they enable a scattered electorate to unite as a concrete force; and it is the strength of this unity that has wrecked every political machine which has attempted in the past to control one or more of the great American commonwealths. It is to prevent this organization of the electorate that Gov. Johnson and thirty members of his pay-roll brigade have been campaigning up and down California at State expense for the last forty days.

Advised that their efforts to abolish State parties is a direct violation of the Constitution, they have audaciously replied that if they can secure a favorable vote from the electorate at the special election the menace of the recall hanging over the Supreme Court will be sufficient to secure compliant decisions from that body. It is only for high stakes that men play such desperate games; the stake in the present instance is the control of a patronage of 6000 places and the expenditure of $36,000,000 a year in State revenue.

Warnings have come to us from the leaders of all the great national parties that to organize California on anti-party lines in State elections will weaken seriously national party organizations within the State, and that this weakness will entrain a corresponding weakening of the influence of California's delegation at Washington. Those most friendly to California have advised that such action will practically eliminate California from the councils of the nation. For the development of our vast natural resources we require a closer co-operation on the part of the national government; to withdraw the support of the State from the great national organizations is to repulse, not to encourage, that co-operation. As far as our influence in national affairs is concerned it would be a plain case of political suicide.

Will special benefits accrue to us within the State to counterbalance this loss of national prestige and influence? Will our taxes be lessened? Will additional rights be conferred on the electorate? Will our legislative and executive officials be made more directly accountable to the electorate for their actions? Will honest poverty be exalted and predatory organizations rebuked? In short, will we receive for the surrender of the right to organize, our hereditary birthright, even the traditional mess of pottage?

Not an argument in support of an affirmative response to one of these questions has been advanced by the supporters of the administration. If there is a desire to separate State and national policies the way is open under the present laws to organize a party to participate in State elections only. Does any citizen desire to present himself as a nonpartisan candidate for a State office? The present election laws provide ample machinery both for partisan and nonpartisan nominations. The very fact that the pay-roll brigade desires to prohibit party nominations is a significant proof that a candidate without party indorsement is weakened and not strengthened in the eyes of the electorate. A fundamental principle of free government is that the people will find what is best for them if but given a free exercise of suffrage. If better officials could be obtained through the election of nonpartisan candidates it would not be necessary to prohibit partisan nominations; the electorate would turn to the nonpartisan candidates of its own free will.

The present spectacle of more than thirty members of the pay-roll brigade going out into the highways and the byways of the State to urge the electors to vote to deny to themselves the right of organization is a striking illustration of the power of organization which patronage affords. The nucleus of that organization is 6000 persons on the State pay roll. Most of the literature of the campaign has been printed in the State printing office at Sacramento and circulated at State expense. Outside this a fund of more than $150,000 was raised from "voluntary assessments" of those holding State jobs. Against this organization is opposed an independent electorate. But it has no pay-roll brigade on which to levy assessments; its literature is barred from the State printing office; it cannot send out thirty citizens on State business, drawing both salary and expense from the State while they campaign against these measures. The special election illustrates one of the weaknesses of republics; it is the contest of a mighty but unorganized mob of taxpayers against a small but well-equipped and provisioned army of taxeaters.

This contest would be repeated at every State election if the anti-party bills were adopted. That pay-roll brigade is always organized and its members expect assessments for every State election. It will be supported by such organizations as the Royal Arch and the State Federation of Labor. What chance will have an honest and independent candidate of limited means against such an organization? It would cost him more than $50,000 for printing and postage to get his name before the electorate and to defeat professional officeholders. Experience has proved that only by providing the utmost freedom for organization of the electorate can such combinations be successfully combated.

Civil service was perfected in part as a protest against the participation of officeholders in political campaigns. In other States employees are dismissed for taking part in a State election; in California they are threatened with dismissal if they do not participate! But never before has so unblushing an attempt been made to deprive the taxpayers of the right to organize to protect themselves.

It might be well to prepare for the coming of the pantalette. Are they so bad? Surely they are virtuous. The time for the objectors to kick was back in the early Victorian era, when these feminine adornments were the joy of the ballrooms and the boulevards.

National Editorial Service.

AMERICAN BUREAUCRATS.

[CONTRIBUTED TO THE TIMES]

BY ALBERT BUSHNELL HART,
Professor of Government, Harvard University.

FOR fifty years a fight has been going on against the spoils system in public service, by which most people mean the use of offices as rewards to political workers instead of for the benefit of the public who pay the salaries. Ever since 1883 the United States government has had the system of the classified civil service, under which candidates come into the service on competitive examinations and are promoted according to efficiency. Several States, such as Massachusetts and New York, have adopted the system and, also, many cities and parts of States. This is considered a triumph for reform and good government, and it is a great improvement over the old haphazard system of "pull" and shaking the "plum tree" and "taking the boys in and warming their toes."

While the old evils of partnership in public office and the dismissal of good officials because they did not vote the proper ticket have nearly disappeared out of the Federal service, a new crop of evils has sprung up; and the service is in danger of falling into the officialism and bureaucratic spirit which are so exasperating in the governments of continental Europe. Public servants can no longer be dismissed because the secretary of the department has been hounded by a member of Congress into appointing somebody else for that place; on the other hand, a man once in, who comes when the office opens and stays till the closing hour, is practically in for life, even though he be lazy, stupid and so inefficient that he could not hold a job for a private employer. The service is honeycombed with employees who do just enough to stay in and not enough to make them worth while. In the government service, especially in the departments at Washington, there is a feeling that a man must not be too active, because if everybody works up to a reasonable standard, the whole thing can be done with fewer clerks and somebody will be discharged.

Then there is the dry rot of officialism which has been brought out in a drastic way by the recent manslaughter of about a thousand people by the owners, officers and inspectors of the steamer Eastland. All three of those groups of people knew the steamer was totally unsafe and never ought to be allowed to receive a passenger; but the government inspector was especially guilty because he was appointed and paid to protect the public interest by preventing that ship from doing business. The officers of the ship were comparatively helpless, for, if they complained of their job, they would probably be discharged. The inspectors could have made such a report that the ship would never have left harbor with a passenger on board, if they had chosen to do so. Their defense was that they were required only to report whether the ship was "seaworthy" and that meant whether she was tight, had proper boilers and engines, was provided with life preservers, carried the legal number of officers and men, and so on. They said it was not their business to decide whether she could stand upright in the water.

In this contention Secretary Redfield of the Department of Commerce seems to have backed them up. Certainly he has not, to the public knowledge, even so much as registered a reproof for failing to call the attention of the department to the crankiness of the ship, which was notorious in the lake ports. To the minds of the inspectors they were there, not for the benefit of public or passengers or human life, but for "the office." They did precisely what their orders required; and, since their orders said nothing expressly about saving a thousand people from drowning, so far as they were concerned they let them drown.

The same spirit extends to many State and civic offices. Where political changes are frequent it is worth while for an official to be civil because that makes him friends who may be useful in the next election. But boards of trustees, wardens of State prisons, county commissioners, commission clerks on permanent tenure and other officials all over the country are acquiring the habit of looking on the public as a set of meddlers who are always wanting to find out something about other people's business. The business of all public officers and officials belongs to the people. They are entitled to know what goes on, and they pay for civility and assistance from officials. The postoffice, in general, comes close to the people, and the clerks at the windows and the letter carriers mostly recognize their obligation to the public. The customhouse officers are inclined to be brusque and domineering.

Unless the public takes alarm we shall have, in both the State and national service, a bureaucracy like that of France and Italy and Russia in which people are governed by rules and procedures and administrative orders, carried out by a body of public employees who feel that the government exists in order that they may have places.

RIPPLING RHYMES.

BEDTIME STORIES.

Long years ago, when I was small, not more than forty inches tall, an ancient woman used to tell fierce goblin stories passing well. Before I went to roost at night, she'd spring those yarns with keen delight, and all the long dark night I'd dream of horrid shapes, each one a scream. And now that I am old and gray, and bent and worn and full of hay, I fear the dark and all its hosts of witches weird and sheeted ghosts, and only daylight can disperse the things that make the night a curse. And oftentimes I go and fume around that foolish beldame's tomb, and tell her—though she cannot hear—how she made night a thing of fear. And even as we go to press fool dames are sowing long distress, by telling kids, in solemn tones, dark tales of ghosts and bats and bones. Oh, tell the children pleasant tales of silver ships with purple sails, that come across the sunlit seas to bring them dolls and Christmas trees. WALT MASON.

Billy McCombs says he doesn't know that he will care to be chairman of the Democratic National Committee next year. Billy is the wise boy. He knows that with a reunited Republican party there will be no chance for Democratic success in 1916.

In the Old Town.

[Boston Transcript:] "The news today illustrates the old principle of the fitness of things."

"In what way?"

"The latest advices from Mexico say they are having hot times in the state of Tabasco."

The advocates of the pantalettes no doubt took advantage of the death of Anthony Comstock to start the fashion for women.

Pen Points By the Staff

Has anybody around here seen Gen. Von Papen?

Let us thank God that we are Anglo-Saxons and not Balkans.

How would it do to give Europe an olive branch in its Christmas stocking?

But a man who plays the trombone may not hide his awful sin. It is always in evidence.

Hats off to the San Francisco expositions. It has in all its history never been closed by a slide.

Blacksmiths say that automobiles don't wear out horseshoes. Again Dobbin gets the worst of it.

Autumn is "in our midst." The first chestnut has appeared—on the street corners and in the newspapers.

The capitalization of the Wright aeroplane Company in the sum of $40,000,000 is well, that's some more high finance.

Jess Willard "has come out" for Taft. Willis's Presidential boom. It is a boom for the big fat men to stand together.

We note that while General Manager Couzens has quit the Ford Company in the dudgeon, he still holds on to his stock.

That sharp, rasping noise you hear is no doubt caused by old man Dumba sharpening report in the Austrian Foreign Office.

To get to the Orient, the break in the Panama Canal has made it necessary for vessels to go "somewhere east of Suez."

The joys of life are again in evidence in Washington. They are serving real wine at the state dinners instead of grape juice.

A Kansas doctor says that kissing is the only way to contract disease, but he might have added that it is the best.

The strike of employees of a New York telephone works in the East has had no effect on the operation of the squeaky wheel at the door.

It is now understood that ex-Governor Hughes will not be a candidate for either the Republican or Democratic nomination in 1916.

King George has issued an appeal for more enlistments, yet there is no doubt in the situation that prevents him taking his own advice.

The farmers back East are complaining of the early frost. It makes the automobiles harder to spark. It used to be the crops they worried about.

King George says that unless the war is won by the allies he will simply be a King business. And after it is over he may quit the job willy nilly.

Switzerland is reaching out to get the German toy trade. The American people spend a lot of money for things to please children, and Switzerland needs it.

One of the hard things to believe in the statement that Europe is worrying over conditions in Mexico. They should look from in front of their own doorsteps.

Young men who found it too hot to play the grass at home this summer are chasing a leather ball about, clad in socks, padded breeches and sweaters.

The Chicago woman who announced her candidacy for the Vice-Presidency did not get into the chair, but she got into the newspapers, and that is all she wanted.

In counting on the causes that make for temperance don't forget the free lunch. It occupies the mind, and when secured the average man does not want a drink.

Not a pound of Limburger cheese has been received in New York from Europe for months. It is likely being held by the Germans for a strong offensive movement later in the fall.

If law and order come out of the Mexican situation there will be a unique opportunity offered for the extension of American trade below the line that has been pushed to the utmost.

It would be better if parents paid more attention to the classes their children enter than on the clothes they wear to school. Overdressing is one of the curses of juvenile life in this country.

If Ambassador Brand Whitlock is writing material for a novel out of the present situation we miss our guess. The author is an Ohio man, the son of an old-time Methodist minister and ex-Mayor of Toledo.

There are all kinds of mothers. Some take their babies out these chilly days and the poor little decollete kids get a fly in a plate of ice cream. Some mothers don't. Rah for the latter brand of mothers!

Congress should demand that the light be turned on the Mexican situation as revealed in the secret files of President Wilson. It is claimed that the files show that the President are doing very little down there. Turn on the light.

THE OLD MAN OF THE HOUR.

In Syrian mountain fastnesses
There dwelt a man, fearless
Who taking to himself a power
Sent emissaries from his stronghold
To scourge the earth; and heralds
He wrought through his hordes
To make men bow before him
sign;
Prayerful yet pitiless, as the sin

Did he prevail? Did no avenging
Descend on him, and
Read on the page of history
And think how one today
And sends his sanguinary
May answer yet within the
—[Clinton Scollard, in New York
Sun.

NDAY MORNING.

BLANKETS, MA
$1.50 Blankets 89c
THREE-QUARTER or full bed size blankets to take the place of the old muslin sheets, medium weight.
$5.00 Blankets $3.49
Full double bed size heavy weight blankets in varied colors with borders to match.
LOS A
$1 Poplin, 8:30 to 9:
Yard wide, faille silk poplin in navy blue, cream and 20 other shades. Limit 10 yards to a customer. None C.O.D. 39
$1 quality, 8:30 to 9:30.....
75c, $1 Dress Goo
Variety Smart Wool Ma
THIS is an exceptional value in splendid wool suitings. All are wanted weaves, widths up to 54 inches. Read the list carefully.
$1.00 fancy Scotch plaid suiting, 50 inches .....
$1.00 54-inch homespuns, all wool, light colors.....
All wool storm serge, 50-inch, gray or tan.....
54-inch broken stripe and black and white suiting $1.00
$1.00 cream cheviots, all wool, 50 inches..... 40-in stripe wo 54-inch mix lent cloth
Heavy Three
Reg
TOMORROW readily gl silk stockings, ful and double knee tomorrow they're
50c
FOR all 50c hose hav priced. plete ran colors.
Three Union Suits $1
WOMEN'S 50c cotton rib winter weight underments, Monday, three $1.00. High neck, long sleeves and ankle length drawers, assorted sizes.
$2.50 Un. Suits $1.49
Wool, finished with ribbon. High neck, long sleeves and ankle length drawers.
To
25c—Queen
25c—Enchan
25c—Hair
25c—Pound
25c—Dawes
50c—Cloth
Purchase and
RUGS
Burlap, 1 hr. 9c
inches wide—many shades—
to 9:30, 9c.
Extension Rods, closes neck curt in. extension,
$1 Couch Covers 49c
THE NEW Oriental stripe covers in red and green color tones—Size 2½ yds. x 4½ ins.
$4 and $5 Curtains, $2.95
29c Bu
POPULA nets white shades—38
25c &
Boys' Wool
Two Pairs of
WITH an ext in a boy's And just th Norfolk lines—our did materials, in
Boys
Billy Boy style of corduroy. Broken Sizes 3 to 10 years
Girls'
Pretty S
BUYING at the op had, of course, est coat event f line, chinchilla and collars. New and pop
Girls' $5
A companion econom Pretty wool serge dres accordion pleated skir brown or white. Size (Boys' and G
House Dresses
Lot No. 1—75c & $1.00 Lines
At 49c
THIS lot of 75c and $1.00 house dresses at 49c represent the very best materials, the very prettiest patterns and the widest range of colors we have ever seen in any collection of house dresses to sell at so low a price
Lot
Y
plain both short

Pen Points By the Staff

Has anybody around here seen Capt. Vo… Papen?

Let us thank God that we are Angelen… and not Balkans.

How would it do to give Europe an olive branch in its Christmas stocking?

But a man who plays the trombone ca… not hide his awful sin. It is always in e… dence.

Hats off to the San Francisco exposition… It has in all its history never been clou… by a slide.

Blacksmiths say that automobile ru… wear out horseshoes. Again Dobbin p… the worst of it.

Autumn is "in our midst." The roast… chestnut has appeared—on the street c… ners and in the newspapers.

The capitalization of the Wright Ae… plane Company in the sum of $40,000,0… well, that's some more high finance.

Jess Willard "has come out" for G… Willie's Presidential boom. It is a ti… for the big fat men to stand together.

We note that while General Mana… Courens has quit the Ford Company in hi… dudgeon, he still holds on to his stock.

That sharp, rasping noise you hear is… doubt caused by old man Dumba filing… report in the Austrian Foreign Office.

To get to the Orient, the break of… Panama Canal has made it necessary… vessels to go "somewhere east of Suez."

The joys of life are again in evidence… Washington. They are serving real wh… the state dinners instead of grape juice.

A Kansas doctor says that kissing is… the only way to contract disease, but… might have added that it is the best w…

The strike of employees of a gra… phone works in the East has had no ef… on the operation of the squeaky one… door.

It is now understood that ex-Gov. … will not be a candidate for either… Republican or Democratic nomination… 1916.

King George has issued an appeal… more enlistments, yet there is nothing… the situation that prevents him taking… own advice.

The farmers back East are complain… of the early frost. It makes their a… mobiles harder to spark. It used to be… crops they worried about.

King George says that unless the G… won by the allies he will simply quit… King business. And after it is over he… may quit the job willy nilly.

Switzerland is reaching out to get… German toy trade. The American p… spend a lot of money for things to please… children, and Switzerland needs it.

One of the hard things to believe is… statement that Europe is worrying a… conditions in Mexico. They should st… from in front of their own doorstep.

Young men who found it too hot to … the grass at home this summer are … chasing a leather ball about, clad in w… socks, padded breeches and sweater.

The Chicago woman who announces… candidacy for the Vice-Presidency will… get into the chair, but she got her… newspapers, and that is all she expe…

In counting on the causes that will… temperance don't forget the money… It occupies the mind, and when … secured the average man does not … a drink.

Not a pound of Limburger cheese … been received in New York from Ger… for months. It is likely being held by … Germans for a strong offensive move… later in the fall.

If law and order come out of the … Mexican situation there will be an … tunity offered for the extension of A… ican trade below the line that should … pushed to the utmost.

It would be better if parents paid … tention to the classes their children … enter than on the clothes they … school. Overdressing is one of the … of juvenile life in this country.

If Ambassador Brand Whitlock is not … ting material for a novel out of the Bel… situation we miss our guess. Whitlock … an Ohio man, the son of an old-time Me… dist minister and ex-Mayor of Toledo.

There are all kinds of mothers. … take their babies out these chilly … and the poor little decollete kids shiver … a fly in a plate of ice cream. And … mothers don't. Rah for the last … brand of mothers!

Congress should demand that the … be turned on the Mexican situation a… revealed in the secret files of Pres… Wilson. It is claimed that the … the President are doing very well … there. Turn on the light.

THE OLD MAN OF THE MOUNTAIN

In Syrian mountain fastnesses of old
There dwelt a man, inscrutable,
Who taking to himself a power great
Sent emissaries from his guarded hold
To scourge the earth; and horror was
He wrought through his lieutenants
To make men bow before his awful
sign;
Prayerful yet pitiless, so the tale is told.

Did he prevail? Did no avenging rod
Descend on him, and exorcise his
Read on the page of history here
And think how one today who calls
And sends his sanguinary hordes abroad
May answer yet within the cowering
—[Clinton Scollard, in New York
Sun.

BLANKETS, MATTRESSES and PILLOWS

$2.50 Blankets 89c
…E-QUARTER or full bed size blankets to take the place of the muslin sheets, medium …

$3 Blankets $3.49
…double bed size heavy blankets in varied … with borders to match.

$6.50 Mattresses $4.49
THREE quarter or full bed size mattresses filled with new linters felted cotton, covered with striped art ticking. Diamond tufted with rolled edges. Think of the saving—$6.50 mattresses for $4.49

Feather Pillows 39c
FILLED with clean feathers and covered with art striped ticking, size 17x24 inches, weight two pounds.

$2.50 Pillows $1.19
Mixed feather filled, handsome art ticking covers. Size 21x27 inches.

THE REAL BARGAIN CENTER OF LOS ANGELES
The 5th STREET Store
BROADWAY AT FIFTH ST.
MUSE, FARIS, WALKER CO.
Always Ask for "S. & H." Stamps

$1 Silk Messaline, 36-inch at 69c

Gros de Londre $1.19
YOU PAY $1.75 a yard for this beautiful new silk regularly. 36 inches wide. Nile green, flesh pink, baby blue, maize, lavender, cream, navy and black.

$1.50 Black Silks $1.09
YARD WIDE all silk chiffon taffeta. Extra heavy, rich perfect black. One of the best $1.50 silks on the market. No phone or mail orders. Sale $1.09.

THIS is a splendid silk, firmly woven and the color range includes all the street and evening shades as well as black and white. There are 100 pieces on sale Monday for 69c.

LOS ANGELES' GREATEST DRESS GOODS SALE

$1 Poplin, 8:30 to 9:30
…d wide, faille silk poplin … navy blue, cream and 20 … shades. Limit 10 yards … customer. None C.O.D. … quality, 8:30 to 9:30..... 39c

50,000 Yds.--Immense Purchase ½ Price and Less

All the New Weaves and Colors, the Favored Patterns and the Most Sought for Weights Are Here.

THIS big dress goods sale will interest every woman in Los Angeles tomorrow. It affords one of the greatest values that the 5th St. Store has ever featured, and the assortment is truly wonderful. You should see the handsome materials that will be sold for 39c, and those at 59c, 75c and 95c. A big mill purchase—Sale 3rd floor 8:30 a.m., Monday.

50c Pongee, 8:30 to 9:30
Yard wide, plain or fancy domestic pongee silks. Natural color and gray. Washable, regular 50c grade on sale 8:30 to 9:30, Monday.. 19c

39c, $1 Dress Goods, 39c
Variety Smart Wool Materials

…HIS is an exceptional value in splendid wool suitings. All are wanted … widths up to 54 inches. … the list carefully.
… fancy Scotch plaid suiting, … inches .....
… 54-inch homespuns, all … light colors.....
… storm serge, 50-inch, … or tan.....
… broken stripe and … and white suiting … cream cheviots, all … inches.....
$1.00 40-inch black lace stripe wool marquisette
54-inch mixed gray repellent cloth.....

59c $1,$1.25 Dress Goods 59c
Serges, Homespuns, Tweeds, Etc.

THESE handsome suitings will be eagerly bought, Monday. At no time before this season have we been able to feature such a wide variety at so low a price.
$1.25 all wool brown serge
$1.50 all wool navy blue crepe voile, 50 inches.....
$1.00 wool Henrietta, 40 inch
$1.00 all wool sponged and shrunken storm serge.....
$1.00 all wool black and white check taffeta, 42 inches .....
$1.00 fancy granite cloth in red and green.....
$1.50 54-inch fancy all wool basket cloth.....

$1 Suiting
8:30 to 9:30, Third Floor 25c

MORE than 1200 yards of splendid wool suitings in a big hour sale at 35c. There are more than a score of popular weaves, including:
40-in. black shadow check French serge.
50-in. blue and black mohair Panama.
44-in. old rose granite cloth with white pin stripes.
44-in. all wool tan storm serge.
40-in. small black and white checks.
40-in. all wool French serge in brown and tan.
56-in. tweed suiting.
The entire assortment 8:30 to 9:30, 25c.

75c $1.25 & $1.50 Suitings 75c
50 & 54 Ins.—2000 Yards

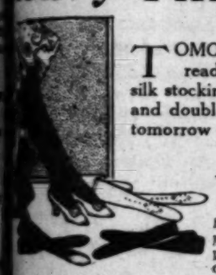
HIGH CLASS materials that are rarely if ever sold for less than the regular price. Actual values to $1.50, on our third floor for 75c.
54-inch satin faced garbardines in tango shade.....
54-inch plain and shadow stripe gray vigoureaux.....
54-inch all wool homespuns and tweed mixtures.....
54-inch black storm serge and panamas.....
50-inch fancy basket cloth in reseda green.....
56-inch two toned diagonals in staple colors...
54-inch men's wear suiting in light grayish stripes.

95c $2 & $2.50 Materials, 95c
All Wool Coatings and Suitings

ONLY in a sale like this could you expect such values. The most wanted materials are included in this lot and you save on every yard.
54-inch sponged and shrunken broadcloth, old rose or red..
56-inch all wool astrakhan....
50-inch fancy, cream basket cloth .....
54-inch all wool black and white check serge.....
54-inch navy blue bengaline, all wool.....
45-inch silk and wool mixtures .....
50-inch all wool epongie, black, brown, blue.....

Heavy Thread Silk Hose at 65c

Regular $1.50 Line—All Sizes for Women



TOMORROW will be the day of days to buy silk hose, as you can readily glean from the headlines above. Women's heavy thread silk stockings ,full length silk with double soles and toes, high spliced heels and double knees. That luxurious quality that every woman desires, and tomorrow they're so little priced. In assorted shades, all sizes.

50c Stockings at 29c
FOR a great clean-up tomorrow, all broken lines of our regular 50c lines of women's fibre silk hose have been remarkably underpriced. There is practically a complete range of sizes; white, black or colors.

$1.00 Union Suits 59c
THESE are the fine white cotton rib garments, fleece lined, with Dutch or high necks, long or short sleeves and ankle length. Form-fitting garments in a wide range of sizes. Our regular $1.00 lines tomorrow at 59c.

…n Union Suits $1
…OMEN'S 50c cotton rib winter weight undergments, Monday, three … High neck, long … and ankle length … assorted sizes

…0 Un. Suits $1.49
…ool, finished with ribbon … neck, long sleeves and … length drawers.

Toilet Goods
25c—Queen of the Rose Powder, 10c..
25c—Enchantro Face Beautifier, 10c.
25c—Half Pound Theatrical Cream,17c.
25c—Pound Can Violet Talc, 10c.
25c—Dawes Ideal Corn Remover, 3 for 50c.
50c—Cloth Brushes, 29c.

3 Pr. Stockings 50c
CHILDREN'S 19c and 25c medium and heavy rib stockings with linen heel and toe and double knees, in black only, all sizes for boys and girls.

Four Pr. Hose 25c
School hose for the children in all sizes, 5 to 9½, medium ribbed, double heel and toe.

Plume Trimmed Hats $3.50

Greatest Millinery Value of the Season



Beautiful $7.50, $10 and $12.50 Creations—10 Illustrated.

THIS is the greatest millinery news that we have written this season—the greatest hat values on all Broadway tomorrow. Over 200 hats, and hardly two alike. You will begin to realize the immense assortment of piquantly trimmed models there are ready for you to choose from. There are—

Bonnets, Sailors, Turbans and Puritan Styles

The bonnets and sailor shapes in soft or blocked crown effects are trimmed with two large plumes in pink, white, blue, green or purple. Turbans are made of Lyons velvet in black and trimmed with high ribbon bows, plumes, fancies, etc. Then there are Puritan styles, too, of velvet and plush, trimmed with moire bands, silver ornaments and buckles. It's the biggest, most opportune hat value of the season at $3.50.

$1.50, $2 and $2.50 Velvet Shapes at 98c

AND the quality of velvet used is of a very high order. Shades of black, navy or brown. Fashioned into winsome styles that include bonnet, turbans, sailors, Puritan effects—in fact every model that's new. Over a thousand shapes in all, marked to $2, tomorrow 98c.

$5 Trimmed Turbans $1.98
Lyons velvet turbans with blocked or soft crown. Trimmed with high moire bow or ribbon of faille silk; also ornaments or buckles.

$3 and $3.50 Plumes $1.50
Pink, white, purple, green and black ostrich plumes. Three ply fluffy stock with heavy heads. An excellent opportunity Monday to save.

8:30 to 9:30

$1 Silk Bags, 39c—New perfect black silk moire hand bags in the new pouch style, wide ribbon handle, 8:30 to 9:30 a.m., 39c.

15c and 20c Ribbon, 5c—Odd lines of moire and taffeta ribbon in a good assortment of colors, widths to 4½ inches. 8:30 to 9:30.

$1.50 Bath Robes, 79c—Women's flannel robing bath robes, finished with cord and tassel girdle, 8:30 to 9:30, 79c.

$1.00 Silk Gloves, 25c—This is a big clean-up of odd lines of 16-button and 2-clasp gloves in assortment of sizes, 8:30 to 9:30, 25c.

Men's $2.00 and $2.50 Shirts, 89c—blue flannel shirts in single or double-breasted style, assorted sizes, 8:30 to 9:30, 89c.

50c to $1.00 Brassieres, 29c—slightly soiled; muslin or allover lace styles, front or back fastening, 8:30 to 9:30, 29c.

50c to $1.00 Kimonas, 29c—Fancy figured lawn or crepe kimonas, cut straight style, 8:30 to 9:30, 29c.

20c to 40c Linings—2½ to 5-yard remnants silk finished percaline, mercerized sateen, motor cloth, carnation messaline and cotton taffeta. All colors and black, 8:30 to 9:30, yard, 5c.

69c Middies—Heavy material in white with collar and cuffs in navy, red, etc., 8:30 to 9:30, 35c.

5c Cotton Thread—Coat's or Clark's spool cotton. Black or white, 8:30 to 9:30, 3 spools, 10c.

75c House Dresses—Broken lines in light and dark colors. Neat figured and striped patterns. Well finished, 8:30 to 9:30, 29c.

25c Silk Socks—Men's silk or lisle socks. "Seconds" in black only. 8:30 to 9:30 a.m., 5c.

$1.50 and $2.00 Wool Pants—Women's wool and silk pants and tights in gray or cream. All sizes, 8:30 to 9:30, 50c.

$2.50 Footwear—Odd lots of women's boots, pumps and oxfords. Also men's oxfords. All leathers, 8:30 to 9:30, 50c.

35c-60c St'pd Goods 19c
A LARGE assortment of stamped package goods including pillow tops, center pieces, doilies, runners, etc. Also linen pillow tops, stamped in assorted designs at 19c.

65c and 75c stamped gowns, 39c—A fine quality nainsook; assorted designs.

65c and 79c art linens, 39c—Fancy scarfs and squares in fast color designs.

35c stamped cases, 19c—of soft finished casing, assorted designs, 45x36-inch.

Purchase and Sale Rugs $14.95



$25.00 Axminsters—8¼x10½ and 9x12 ft.

ONE of the greatest rug buys of the year brings this notable lot of heavy grade Axminsters here to sell at a price that barely covers the cost of manufacture. Those heavy high pile floor coverings so desirable for the dining room, living room, library or den. The patterns and colors are as varied as they are rich and pleasing. Sizes 8¼x10½ and 9x12 feet. Sale $14.95.

$15 Tapestry Rugs $8.95
High grade seamless Brussels rugs in both Oriental and floral patterns, in the popular room sizes, 8¼x10½, 9x10½ and 9x12 feet. A big value at $8.95.

$25.00 Brussels Rugs $17.95
Full frame Body Brussels in Oriental colorings as well as chintz effects for the bedrooms; size 8¼x10½.

65c Printed Linoleum 39c
Printed cork linoleum in a varied range of attractive patterns and clear colorings, all perfect, 39c square yard.

…, 1 hr. 9c
…wide—many shades—

Extension Rods, 1 hr.....10c
Goose neck curtain rods, 30 to 54-in. extension, 8:30 to 9:30, 10c.

…ll Couch Covers 49c
…RE NEW Oriental stripe cover… in red and green color … size 2½ yds. x 47 ins.
…and $5 Curtains, $2.95

29c Bungalow Nets 17½c
POPULAR bungalow drapery nets in various patterns, white, ivory or Arabian shades—28 and 44 inches wide.
25c & 40c scrim, 17½c yd.

19c & 25c Cretonnes 15c
YARD wide, drapery cretonnes in beautiful color combinations for drapes, box covers,
15c—bordered scrim, 9c yd.

Boys' Wool Suits $3



Two Pairs of Knickers—$5 & $5.98 Vals.
WITH an extra pair of trousers the weakest point in a boy's suit has been just doubly fortified. And just think of the reduction on these popular Norfolk lines—our regular $5.98 suits for $3. Of splendid materials, in brown or gray coloring.

Boys' $4.98 Suits $1.98
Billy Boy style of all-wool cheviots and silk finished corduroy. Broken lines for a clean-up Monday at $1.98. Sizes 3 to 10 years.

Girls' Coats $3.98

Pretty Styles Marked to $10
BUYING at the opportune time and taking all that a maker had, of course, is responsible for this, the season's greatest coat event for girls. Smartly fashioned styles of zibeline, chinchilla and novelty weaves, with Russian and military collars. New and popular colors of the season. Sizes 6 to 14.

Girls' $5 to $7.50 Dresses $1.98
A companion economy to this notable value in girls' coats. Pretty wool serge dresses with self and plaid yokes and plain or accordion pleated skirts. Middy and blouse effects. Blue, red, brown or white. Sizes 6 to 14 years.
(Boys' and Girls' Department—Fourth Floor)

…ouse Dresses, two Lots

…No. 1—75c & $1.00 Lines

At 49c

…HIS lot of 75c and $1.00 house … dresses at 49c represent the very … best materials, the very prettiest … and the widest range of colors … have ever been in any collection … dresses to sell at so low a price

Lot No. 2—$1 & $1.50 Lines

At 75c

YOU will be even more pleased with this 75c lot of fine house dresses. They are well made, of heavy crepe, plain chambray and striped gingham, both high and low neck styles, long or short sleeves—neatly trimmed—sale 75c.

Just In—480 New Suits

$18.75 and $20 Models $9.75

NOW for the greatest suit value of 1915. We have just received these suits by express and they will create a sensation tomorrow at $9.75. There are more than 50 distinct styles. Carefully tailored, lined with yarn dyed or guaranteed satin.



$9.75

Box Styles, Military Effects, Norfolk and Semi-Fancy Effects.

IN fact every style in vogue this season is represented in this great assortment of high grade suits. The colors include men's wear blue, African brown, oxford grey, copen, green, plum, light and dark mixtures, navy blue, etc. Hairline stripes, mixtures and plain colors. Some are finished with velvet collar and cuffs, others trimmed with fancy buttons, braids and cords.

From every standpoint the value is remarkable. New $18.75 and $20 suits, Monday $9.75.

Cleanup Waists at 50c
Odds & Ends—$1.00 and $1.50 Lines

WE KNOW that at this price so remarkably low, every waist in the entire lot will be gone before night time. Lingerie styles in plain blouse or fancy effects, both high and low necks, all with long sleeves. $1.00 and $1.50 waists for clean up, 50c.

$2.50 and $3.00 Waists $1.95
Another great waist value, including new striped silks, crepe de chine waists and dainty allover lace effects lined with chiffon. Light or dark colored brocades ,also tailored styles.

Gloves, Neckwear, Ribbons

$1.25 Silk Gloves 89c
IT'S an unusually low price for these fine Milanese silk gloves with plain or embroidered backs and double tipped fingers. Sixteen button or two clasp.

$1.50 Gloves $1.00
New Mocha and Cape skin gloves in one clasp wrist lengths and plain or embroidered backs.

19c-25c Ribbon 12½c
New moire and taffeta ribbons in various colors, also fancy flower and brocaded effects.

$1.25 Handbags 69c
Genuine Morocco, Seal and Indian grain hand bags in all the new shapes. Some fitted.

50c Veilings 25c
THE new fall mesh veiling in both bordered and figured effects, white on black, black on white and in other combinations.

$1.25 Umbrellas 79c
These are new umbrellas with eight ribbed steel frame and covered with taffeta; 26 and 28-inch lengths.

25c-35c Hdkfs. 10c
Big sale of linen, crepe and lawn handkerchiefs with embroidered corner and lace or plain edging.

$4 Feather Boas $2.89
New ostrich boas in black, white or in combinations of black and white with silk cord tassels.



Boys', Girls' Shoes
$1.50 to $2.25 Boots, Oxfords, Slippers and Mary Janes of dependable leather. All sizes. $1.00

All-Wool Sweaters---and Only $1.39

$2.98 to $3.50 Styles for Boys and Girls



THIS is the greatest price concession of the season on boys' and girls' all wool sweaters. Very popular lines in colors of oxford, navy, tan, maroon and white.

Bath Robes $1.29
Children's $1.98 and $2.50 bath robes of Bekin or flannel robing, in all sizes, 8 to 14 years.

Wool Sweaters, $2.98
Men's and women's $5 to $7.50 all wool sweaters in Norfolk style, finished with shawl, Byron or V-neck collars. Many colors, sizes 34 to 44.

Notions
10c Shoe Trees...5c pair
25c Needle Books.....15c
5c So-No-Mor Dress Fasteners, 3 dozen.....10c
25c Novelty Embroidery Edging, 6 yd. bolt., 12½c

Store Opens 9 o'Clock

Pumpkin Pies! Ginger Bread!

Doesn't that make you think of Halloween and that it is time to place your order for the Witches' particular brand of good things to eat?

—Then there are small Pumpkin Cakes, Doughnuts, fancy cakes decorated with pumpkins, and—well, just come and let us show you the many things that will help to make your Hallowe'en party a success—Aisle 3. Mail Orders Filled.

30,000 Square Feet Selling Space Devoted to Toys and Dolls Only

The Entire Fifth Floor

—It is fitting that the great Toy Department of the Broadway should grow in proportion to this business. We've never had enough space in which to handle the great throngs of holiday shoppers, who have looked to the Broadway as headquarters for toys and dolls.
—This year the entire fifth floor has been given over to Toy Town.
—And don't let any one make you believe that there is to be a shortage of toys. You wouldn't think so if you saw the great shipments of them that are here.

ARTHUR LETTS The Broadway Department Store BROADWAY, FOURTH AND HILL

You Should See This Wonderful Trimmed Millinery at $5.00

An October Value Distribution

—Here's Millinery News that has all the significance of an important sale.



—Dress and Street Hats, small and large hats, pokes, sailors and turbans. Velvet hats and velvet and silk combinations.
—Fur-trimmed hats. Hats with silver and novelty trimmings and wings, novel ostrich and fur fancies.
—Hats that are wonderful in every way.
—Here is shown the full significance of the Broadway's Millinery Department and our ability to present Millinery of character, filled to the brim with style and exclusiveness. Hats that are different. Hats that you cannot help but like and priced, only think, $5.
—Choose from navy, purple, gray, brown, black and black with colored facings. This is a millinery event worth while. Third Floor.



And Dolls From Germany

That Arrived Early in the Season!

—This is a fortunate circumstance. Shipments that were intended for the last Holidays, that owing to the troublesome times across the waters, were delayed, and only reached us early in the year. These were carefully boxed and are now being brought to you as though they had just arrived from Germany.

—They haven't lost their newness one whit because they haven't been taken from their original packings.
—Come and get acquainted with the completeness of this Toy stock.
—Bring the children and let them enjoy themselves to their heart's content.
—This is to be a wonderful Holiday season and the Broadway's Toy Department is better able to serve you than ever in the history of the store.
—Fifth Floor.
—Eight North Elevators.
—Five South Elevators.

Collier's Glorifies California

—Do we, who live in California, appreciate what the outside world thinks of our glorious State? Here are a few excerpts from an editorial in Collier's magazine of this last week.

—"About one-sixth of our entire population will have looked around the Californit Expositions and found them very good. But have either the visitors or the absentees seen California? You ought to get out on some hilly by-road between vineyards where the evening air is heavy with the smell of grapes and the sun is setting in glory behind the Coast Range.
—"In the flat and fertile fields of the Sacramento the sun will blister your back in harvest time through two flannel shirts, but there isn't a colder wind anywhere than blows across the high dour cattle lands about Mt. Shasta.
—"People live and like it in California and that is the chief industry of the State.
—"The electrical engineers have done wonders at the expositions but what are all their lighting effects compared to the velvety splendor of a clear California night? Stars like the magic of a poet's dream and a wind that is the marching song of the spheres, and about you a rich, deep-hearted land that rivets the love of those it claims—that is the true California! but no one ever saw it indoors or under lights or from the windows of a limited train."

Notions

Quick Service

—Quality goods, reasonable prices and quick service are but three reasons why you should visit our Notion department for the many little necessities.

Gallalith Trimming Buttons 10c dozen
—The favored red and navy as well as the popular black and white.

Embroidery Edging 10c Bolt
—Desirable shades of pink, blue, navy and black on white material. Full 6 yards in bolt for 10c.

Brassieres 25c
—An extra good quality brassiere at the sale price. Sizes from 36 to 44 and in white only.

Pearl Buttons, 5c Dozen
—Fresh water pearl in an assortment of sizes from 14 to 24 lines.

Mercerized Seam Binding 10c Bolt
—Eight yards in bolt.

Coat Hangers, 2 for 15c
—"Goodform" wooden coat hangers with rod at bottom for trousers. Aisles 2 to 4.

Drugs, Toilet Goods

Armour's 10c
Bath Tablets 4 for 25c
Regular 10c cakes, round only, 4 for 25c.
Colgate's Oatmeal Soap 10c Cake
—Excellent soap for the face. 2 for 25c.
Munyon's Witch Hazel Soap 3 for 19c
—It's usually 10c cake.
Woodbury's Face Powder 17c
—Mfrs. 25c size.
Liquid Silmerine 85c
—Helps to keep the hair in curl.
Hoyt's German Cologne 20c
—Mfrs. 25c size.
Rubifoam 17c
—For cleaning the teeth. Mfrs. 25c size.
Seven Sutherland Sisters Hair Grower 40c and 80c
Mfrs. 50c and $1.00 sizes.
Bay Rum 7 oz. bottle 25c
—Finest quality, imported.
25c Seidlitz Powders 16c box
O. K. Ant Paste 15c
—Mfrs. 25c size.
15c Eucalyptus Healing Salve 10c
—Very healing for wounds and bruises.
25c Freese's Cedar Moth Box 19c
Nail Brushes 12½c
—Solid back, ebony finish. Good bristles.
Tooth Brushes 14c
—Transparent handles. Splendid quality bristles. 25c quality.
Lavender Sachet Bags 10c
—Made of voile, tied with pretty ribbons.
Anyvo Theatrical Cream 40c
50c Gem Sanitary Apron 39c
50c Resistal Sanitary Napkins and Shield 29c
10c Wash Cloths 8c
—"Electric Rub-well," two for 15c.
Hercules Rubber Gloves 29c
—For household and general uses. Worth 50c. Aisles 7 and 8.

Chocolate Cream Peppermints 24c lb.
—Doubtless you've tasted these rich, creamy peppermints, but if you haven't there is a treat in store for you.
Assorted Buttercups 22c lb.
—Satin finished pillows of sweets, stuffed with a variety of fillings.
Assorted Honey Nougat 25c lb.
—Toothsome dainties with the real honey flavor, generously studded with walnuts, in vanilla, strawberry or chocolate. Each one wrapped. Aisle 8.

New Boudoir Caps For the Holidays
—Three lines of Boudoir Caps have arrived. Smartest imaginable styles. Priced in such a moderate way that you'll be wonderfully impressed.

Boudoir Caps 25c
—Of crepe, voile, marquisette and rice cloth, ribbon trimmed. Choice of sky, pink, mauve, maize, etc.

Boudoir Caps at 50c
—Such fine shadow lace, silk lined, trimmed with Val. and net edges. Dainty rosebuds and ribbon. Very charming caps in white, cream and ecru lined in pink, mauve, sky, maize, green, etc.

Fur Trimmed Caps 95c
—Lace Caps—silk lined, lace edged, trimmed with roses in various colors. Choice of cream, white and ecru, lined in green, pink, sky, mauve and maize.

New Lily Collar 25c
Arrive from New York



—Here's the latest novelty in Neckwear. Smart, new Lily collars, in organdie, voile or muslin. Flared.
—These are in white, trimmed in black, all white, plain, lace edge, hemstitched or pointed; 50 dozen of them have come to be a feature at 25c.

Important Sale Lace Collars 50c
Savings are Remarkable
—We procured a wonderful lot of pretty Lace collars and collar and cuff sets, suitable for dress or coat wear.
—Heavy and fine qualities. Point Venise, Irish and other novelties in the lace effects.
—We've priced them 50c for an important Monday occasion.
—$8 and $10 Spanish Lace Scarfs, $2.95.
—These are 2 yards long and some longer. In all white and all black. Fine silk Spanish Lace scarfs.
—Floral designs. Some 3 dozen of them that we purchased far below their real worth. These are the $8 and $10 style scarfs to sell at $2.95.
Aisle 5.

12,218 Pieces Odd Dinnerware

Edwin M. Knowles Porcelain, at Less Than 50c on the Dollar

I just returned from lunch and on my desk I find this note—Mr. Adman. "We're unpacking that 12,218 pieces of odd Dinnerware from the Edwin M. Knowles factory, and knowing you are about to write the ad. I want to say that this is the greatest lot we've ever put over." [Signed] CHINAWARE BUYER.

—We knew that this was an important purchase, but here you have the buyer's enthusiastic words inspired by the opening of the merchandise.

—You who have attended these previous sales of Odd Dinnerware will appreciate what the announcement means. If you've never been to one of these sales make up your mind to come to this one. The prices should prove their own best arguments.

—Remember the quantity—12,218 pieces—the factory has cheerfully taken the loss, inasmuch as these are accumulated odds and ends.





—648 *Individual Butters, 2c each.*
—240 *Oatmeal Bowls, 7c each.*
—1470 *Fruit Saucers, 4-inch, 5c each.*
—1595 *Odd Cups at 7c each.*
1512 *Odd Saucers at 3c each.*
—1537, *7-inch Plates at 8c each.*
—1416, *6-inch Plates at 7c each.*
—1110, *5-inch Plates at 5c each.*
—200 *Open Bowls, 10c each.*
—544 *Large Plates, 10c each.*
—210 *Meat Platters, 15c each.*
—200 *Covered Vegetable Dishes 50c each.*
—175 *Open Vegetable Dishes at 15c.*
—60 *Sauce Boats, 25c each.*
—*Pickle Dishes at 10c each.*
—*Covered Butters at 25c.*
—*Several sizes Jugs at 15c, 25c, 39c.*
—*Covered Sugars, 25c.*
—*Cream Jugs, 15c.*
—*Oval Vegetable Dishes, 12c, 15c, 25c, 30c.*
—*Meat Platters, 25c, 39c, 50c.*

Women's Silk Stockings 59c

An Imperfect $1.00 Line

—Fashioned thread silk stockings of lustrous quality, strong lisle heel, toe, sole and top. Black and a few colors. 100 dozen of these to offer. Not all sizes in every color. These are always a big feature whenever we can procure them. You will welcome this hosiery news.

Silk Lisle Stockings 19c
—Seamless silk lisle stockings, reinforced at heels, toes, soles and tops. Priced much less than regular. Sizes 8½, 9, 9½ and 10.
—Black, white, navy and sky—90 dozen at the price.

Silk Boot Stockings 29c
—Also fiber silk. Imperfect 50c lines, reinforced. Black and white. Sizes 8½ to 10—100 dozen at 29c pair.
Aisle 6, Section C.

Infants' Stockings 10c
—Fiber silk, imperfect 25c line. Lustrous finish. Reinforced at heels and toes. White only. Sizes 5, 5½ and 6. Sixty dozen to sell at 10c.

Children's Stockings 12½c
—An imperfect 25c line. Fine ribbed. Suitable for boys and girls. In white, sizes 5½, 6½, 7½, 8½, 9½. In black, sizes 5½, 6, 6½, 8, 9, 9½.
Aisle 3.

Women's Union Suits 35c

Fleeced Garments

—Excellent quality Union Suits, high neck, long sleeves, ankle length. Comfortable, well finished and serviceable. Sizes 34, 36 and a few 38 and 40. Featured at 35c.

Women's Union Suits $1.25
—An irregular 42 line. Splendid quality part wool union suits, made with Dutch neck, short sleeves and ankle length, high neck, short sleeves, ankle length and high neck, short sleeves, knee length. The imperfections are very slight. Sizes 36, 38, 40 and 44, but not all sizes in each style. Twenty dozen, $1.25 garment.

Women's Vests 12½c
—An imperfect line, medium weight, low neck, sleeveless, taped, well made and serviceable. Sizes 36, 38 and 40. Seventy-five dozen.
Aisle 6, Section C.

Women's Vests 19c
—Fleeced vests. High neck, long sleeves. Well made and finished. Garments that sell at a much higher price. Sizes 34, 36 and 38. One hundred dozen to sell.

Who Would Ever Believe

These Bath Robes Are to Be Only $2.45

—"Why, I remember the time when we'd expect to pay $5 for even an inexpensive Bath Robe," said one man who saw the merchandise. "I tell you, those are mighty fine for $2.45!"
—And so you'll say when you see them. So heavy, so well made, neatly finished. They have the round flat collar, piped with satin. Finished with pockets and cord.
—The usual fancy designs on light, medium and dark grounds. This is Bath Robe time and surely this is an enticing value—Third Floor.

New Silk Petticoats $2.95

Beautiful Messaline

—These are in the shades that are in demand. Petticoats made with elastic bands, deep accordion pleated flounces. The result of a special purchase brings them to us so that we can offer them at $2.95.—2nd floor.

An Important Purchase

Black Sateen Petticoats at 89c, $1 and $1.50

—The quality is good, the styles are splendid, finished with pin tucks; some flounces have two ruffles. Others have deep flounce in pleated effect. Some extra sizes. Some colored sateens included. They're priced much less than regular because they were bought for less. Second Floor.

Fiber Sweaters $3.95

Now Marked $5 and $7.50

—Here's a pretty line of fiber sweaters, some made with sash, others with belt at back. Sweaters marked $5 and $7.50 in stock, on sale Monday at $3.95. Second Floor.

Important New York Purchase

New Undermuslins

—Beautiful garments that have arrived for an October event. Prettiest, daintiest garments that we've had in many and many a day to offer at such prices.

New Middy Aprons 69c
—Of splendid quality chambray gingham in plain pink and blue. Made with short sleeves. Have pocket and belts and buttons in front.
—This apron opens half way down the back. Laces in front. It's a special purchase, that's why we are selling it at 69c.

And the Gowns at $1
—Of fine sheer material, elaborately trimmed.
—Also dainty crepe butterfly gowns in this lot. Pink mull trimmed with yoke of linen lace. Slip-over style. Many patterns, $1.

Corset Covers 29c
—From regular stock to meet the special purchase lots. Deep yokes of fine lace, embroidery and insertion, beading and ribbon.

50c Drawers 39c
—Made of soft material trimmed with ruffle of embroidery. Also crepe drawers in this lot trimmed with fine lace.

Combination Suits $1.95
—Could you procure them at a price at even $1 higher. Made of fine soft material, daintily trimmed with yokes of Val. lace and embroidery.
—Corset cover and drawer style. Several pretty patterns. Very exceptional at $1.95.

Beautiful Gowns $1.95
—They're worth ever so much more. Made of fine soft materials, prettily trimmed with dainty yokes. Laces and embroidery. Slip-over style with fancy beading. This is a remarkable opportunity.

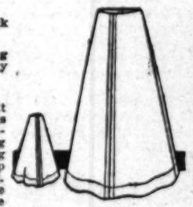
Man-Tailored Skirts

Made to Your Measure

For the Making Only 85c

—For Monday we announce another of those exceptional skirt offers in which we make guaranteed-to-your-measure skirts at 85c for the making.
—From any wool dress goods in our stock at $1 or more.
—The splendid growth of our tailoring department has been made possible by first quality tailoring work.





—And today our skirt and suit making-to-measure department is in the hands of competent man tailors, and though this making skirts-to-measure at 85c is a big special feature, the workmanship is in no way skimped or slighted.
—You are asked to buy only the material necessary to make the skirt, and furthermore the Dress Goods section was never better supplied with newest suitings and dress materials.
Second Floor.

Just Here By Express

New Kid Boots $4.00

White Silk Stitched

—One of the most surprising shoe values of the fall season is presented in this lot of new kid boots at $4.
—They are so smart, made of finest glace kid leather, Louis heels, light welt soles, plain toes.
—Others in patent, dull top at $3.50. Or Midnight Blue Kid, $4.50.
—This new Footwear came by express in time for this important Monday news.

Have You Seen the New Angelus Footwear $3.00

—Surprising in the face of advancing shoe prices that this Angelus $3 line should remain so splendid.
—Perfect fitting, smart styles. Footwear that is right up to the minute. New cloth or kid tops. Plain or shiny leathers. They fit the feet and wear ever so well. Aisles 9 and 10.

Exclusive Los Angeles Agents for Queen Quality Shoes Aisles 8 and 9

See Next Page



Usheri[ng] in, Newest

Most Rema[rk]able Suits at $25.00

Representi[ng] Not Less Than $10.00

—Once more the Garment [Dist]rict has come to the rescue. The arrival of beautiful new suits for women and [Misses] at $25.

The Major[ity] Are Fur Trimmed

—Suits that represent the [fash]ion.
—Suits of broadcloth, [pop]lins and mixtures.
—Here are the new Russ[ian] semi-flare style, semi-tailored and plain.
—The greater portion of [the] have Cossack or triple service collar. Note the full circular [effect].
—An Eastern purchase [of] regular stock, representing a full saving of $10 on each [gar]ment.

Fur Trim[med] Plush Coats

To Be S[old] at $19.50, $23

Here's real merchandising [of] these remarkable new coats at the prices.
—Not a Garment is ordinary.
—Coats to fill the fashion[able] moderate priced garments.
—It's not boasting to say [that] you'd expect to buy at anywhere near the prices.
—We know the demand [and] ability of securing garments of certain textures and in the face of [less] than regular prices, shows the true merchandising service [for] example

Novelty Coats[, Fur] Trimmed Coats $23

—Mixtures and pretty belted [styles] compare them, price them where [you] more than ever you'll appreciate the [truth] announcement that they are sell[ing] their real worth. Styles for women [and] It's a special purchase.

Fur Trim[med] Coats $19.50

—If you knew the inside [story] means to be able to buy these [fur] —There never was a time [when] secure. There'll be no [difficulty] —The Broadway's principles [of] anxious we are to supply [you]

An Octob[er] Dresses $10

Represe[nting] 25 Numbers

—There's not a great [deal] value standpoint. Choice [of] dresses.
—Here are regular $15, [$18] lots that are to be entered [in] —You would not ask for [more] some with shirred collar [and] fancy stitching.
—Party, street and afternoon [wear] you'll be quick to take advantage

And Look[ing] Dresses $25

—Styles for misses and women. [Taffeta], Georgette crepes, new plaid effects, [stripe] —Crepe meteors, some of them [with] tons.
—They're fully $10 under the [value] the greatest garment day in all [October]

New Crepe de C[hine] Blouses at $3.95

An Inspiration

—The long sleeve, finished [with] cuff. Two in one or flat collar.
—Some with cluster of tucks [down] of front, others with [embroidery] tons and loops.
—These are quite the most [popular] waists that the season has [brought] to offer at such a moderate [price]
—Choose from white, black, [flesh] peach, navy, green and plum.

Have [You] Seen the New Angelus Footwear $3.00

—Surprising in the face of advancing shoe prices that this Angelus $3 line should remain so splendid.
—Perfect fitting, smart styles. Footwear that is right up to the minute. New cloth or kid tops. Plain or shiny leathers. They fit the feet and wear ever so well. Aisles 9 and 10.

Exclusive Los Angeles Agents for Queen Quality Shoes Aisles 8 and 9

Blouses $3.95

An Inspiration

Fashion has outdone herself in presenting these new Shadow Lace and Silk Waists, made over chiffon and Japanese silk.
Long sleeves, low neck styles. Some trimmed with insertion. Lace loops and braid and pearl buttons.
Others with Persian Chiffon and embroidery down the front.
These are in flesh, white, cream, black and combinations of black and flesh. The size range is complete, 34 to 44, and the price, $3.95. Third floor.

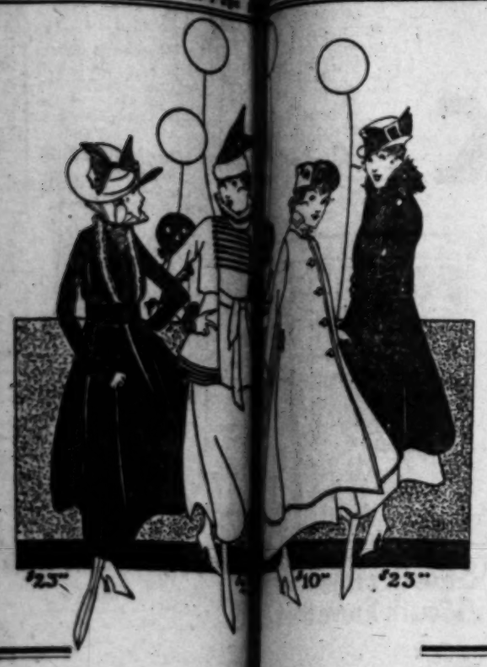
Broadway 7300

LETTS Department Store FOURTH AND HILL

See Next Page

Week

Store Closes 5:30 o'Clock



Ushering *Newest*

Most Rema s at $25.00

Representing Least $10.00

—*Once more the Garment* *The arrival of beautiful new suits for women and* *at $25.*

The Majori ur Trimmed

—Suits that represent the v
—Suits of broadcloth, poplin nd mixtures.
—Here are the new Russian ure style, semi-tailored and plain.
—The greater portion of the Cossack or triple service collar. Note the full circular
—An Eastern purchase co ir stock, representing a full saving of $10 on each garme

Fur Trim ush Coats

To Be So 9.50, $23

Here's real merchandising sen markable new coats at the prices.
—Not a Garment is ordinary ordinary.
—Coats to fill the fashionable ate priced garments.
—It's not boasting to say that 'd expect to buy at anywhere near the prices.
—We know the demand for c of securing garments of certain textures and in the face of this than regular prices, shows the true merchandising service of example

Novelty Coats Trimmed Coats $23

—Mixtures and pretty belted mo compare them, price them where street or motor wear. Coats that than ever you'll appreciate the chased for anywhere near this announcement that they are sell- It's a special purchase. their real worth. Styles for women Floor.

Fur Trimme oats $19.50

—If you knew the inside market you'd appreciate more what it means to be able to buy these at —There never was a time when ed ones, were more difficult to secure. There'll be no difficulty in rchandise of this character.
—The Broadway's principles of more timely your need, the more anxious we are to supply it, and will surely want one of these coats.

An Octobe Dresses $10

Represent Numbers

—There's not a great number of them is important from the value standpoint. Choice of and serge and all wool dresses.
—Here are regular $15, $18.9 coupled from special purchase lots that are to be entered into
—You would not ask for pret embroidery collar and cuffs, some with shirred collar and ing, some with the new bead or fancy stitching.
—Party, street and afternoon so much less than regular that you'll be quick to take advantag

And Look resses $25

—Styles for misses and women. Taffeta, stripe charmeuse velvets, Georgette crepes, new plaid effects with lace and some with fancy but-
—Crepe meteors, some of these tons.
—They're fully $10 under the real make this final Monday of October the greatest garment day in all the

New Crepe de Chi Blouses $3.95

Blouses at $5 An Inspiration

—The long sleeves, finished with cuff. Two in one or flat collar. fashion has ontdone herself in present- shows new Shadow Lace and Silk Waists, made over chiffon and Japa- silk.
—Some with cluster of tucks down sleeves, low neck styles. Some of front, others with embroidery with insertion. Lace loops tons and loops. braid and pearl buttons.
—These are quite the most clever shown with Persian Chiffon and em- waists that the season has brought broidery down the front.
to offer at such a moderate price. Colors are in flesh, white, cream, black —Choose from white, black, flesh, combinations of black and flesh. peach, navy, green and plum. The range is complete, 34 to 44, and of the price, $3.95. Third floor.

Home Phone Broadway 7300

The Broadway Department Store

Brilliant News

Of Wonderful Silks Month End Sale

Satins, Taffetas, Failles

—If you have new silks to buy, here's the opportunity of the month.
—New silks, charming silks, the most demanded lines and priced in a way to make this the most important week in the month.
—Silks that are having first call now in blacks and colors. Here they are priced in a way to make this event one looked forward to.

Luncheonette Basement Balcony
—Good foods, well cooked and rightly served at modest prices.

—*36-inch Black Taffeta 79c.*
—*40-inch Black Satin Duchess 89c.*
—*27-inch Black Liberty Satin 59c.*
—*24-inch Black Duchess 59c.*

36 in. Faille 89c

Black and Desired Colors

—Here's a popular silk in shades of tropical brown, royal blue, navy, peacock, taupe, wistaria as well as black and white.
—Fashion approves this silk. Think then of this splendid opportunity of buying 36-inch Faille at 89c. 2nd floor.

Of Course You Know

Linens Are Advancing

—It's important also to know that the Broadway is meeting practically every demand for good linens at moderate prices.
—Monday of this week the Linen Department, which also includes towels and spreads, is to be brought prominently to your notice by the presentation of these very unusual prices.

64-inch Cream Damask 65c
—All linen, extra weight, soft finish. Dice, spot and floral designs. Important feature at 65c considering the market.

Pattern Cloths $2.50 ea.
—All linen, 70x88-inch. Spot pattern. They are very specially priced at $2.50 each.

Linen Napkins $2.75 doz.
—These are 22x22-inch, good weight, spot pattern, Greek key border. All linen, mind you, and less than regular at $2.75 dozen.

Mercerized Damask 55c Yard
—Heavy quality, 72-inch, firm closely woven. Large line of patterns—55c.

300 Bed Spreads at $1.00

—These are 80x90 inches, good weight, hemmed crochet spreads, Marseilles patterns. For hotel or apartment house use. Very unusual at $1.

A Sale of 360 Big Bath Towels 19c

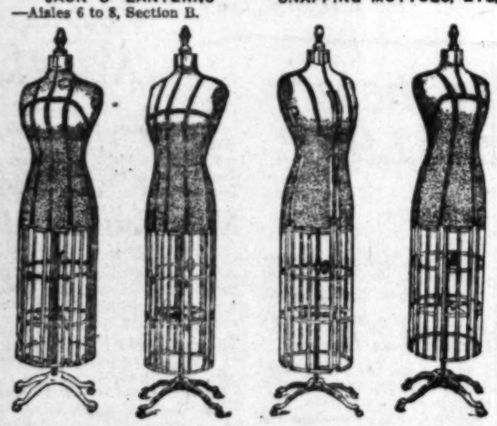
—Could you buy them at anywhere near the price? They show slight imperfections, nevertheless, the Monday price is less than you could buy them for in a special way. Second Floor.

Only a Few Days Then Hallowe'en

—Are your plans complete? If not, our Candy Department is ready with a host of helpful suggestions. We've the largest assortment of Hallowe'en novelties in Los Angeles—a wealth of clever favors and all at such attractively low prices. Just the things to make your party a huge success.

FANCY HATS AND CAPS — HORNS
RATTLERS — BLOWOUTS — DEVILS — GHOSTS
WITCHES — BATS — BLACK AND RED CATS
JACK O' LANTERNS — SNAPPING MOTTOES, ETC.

—Aisles 6 to 8, Section B.



Hall Borchert Dress Forms at Greatly Reduced Prices

—Our present stock of Hall-Borchert dress forms is being greatly reduced in anticipation of the arrival of the new Teleskopic form.
—These forms are in every way perfect. They represent all that you could ask for in a dress form in the way of adjustments.
—And where's the home that can afford to be without a dress form. Think of the regular prices that have prevailed and now think of these new prices.
—And here's another important factor—in addition to the low prices we have named you may take advantage of our

Easy Payment Plan With a Small Cash Payment and Small Weekly Payments

—In this way it should be no trouble for any home to have one of these splendid dress forms. May we demonstrate their superior merits to you? Second Floor.

$20 Queen, 28 sections.....$15
$18 Empress, 24 sections.....$14
$15 Peerless, 14 sections.....$10
$12 Duchess, 12 sections..... $9



A Fortunate Purchase of $6.50 to $8.50 Madame Lyra Corsets $3.45

—Think of buying high-grade corsets at less than half on the average. An important purchase from the factory, regular $6.50, $7.50 and $8.50 numbers to be offered beginning Monday at $3.45.
—One model is a very handsome silk brocade. Long hips with deep elastic insert, low bust.
—Another is a pretty brocade with medium high bust and long hips. Another of heavy corded batiste, very strong, but light in weight, medium high bust.
—Here you will find sizes and styles to suit most any figure, and the price, while they last, $3.45.—Second floor.

18 to 36 in. All Silk Chantilly Lace $1.50

—A very important purchase of beautiful all silk chantilly lace black only. It's almost impossible to obtain chantilly lace and yet it is in demand for dresses, waists, trimmings, etc. This, therefore, is an attraction at $1.50 yard, for these laces cannot be procured ordinarily for less than two or three times this price. Aisle 4.

The Fashion Expert, Mrs. A. C. King

In the Interest of the Ladies' Home Journal Patterns is to be with Us This Week of October 25th to 30th

—*Mrs. King thoroughly understands clothes and how they should be made. She has all the latest style ideas at her finger tips.*
—If you've experienced difficulty in cutting, fitting or making your own clothes, here's an opportunity to meet Mrs. King, she'll be glad to talk with you.
—A visit to the Ladies' Home Journal Pattern section on the second floor will repay you, particularly this week, while Mrs. King is with us.

The Broadway Department Store — ARTHUR LETTS — BROADWAY — FOURTH AND HILL

Our Chiropodist

—Is a graduate surgeon Chiropodist. He uses only the most modern and antiseptic methods in the treatment of corns and foot troubles.
—There is a woman attendant; and the department is conveniently located near the women's Rest Room, 3rd floor.

We Planned to Have

The Biggest Rug Day in All October

Savings Are Almost Beyond Belief

—"I want you to give me the space and I will give you the prices that will make this the greatest Rug Day in all the fall season," said the department representative. Surely he has carried out his intentions, and we are backing it up to the best of our ability.
—One thing is certain, if you have Rugs to buy you cannot very well afford to overlook the importance of these offerings.
—New rugs, splendid rugs, worthwhile rugs. Lines that you know and can depend upon, and the quotation of values in every instance, you can rely upon.
—Here are the prices—see for yourself.



$25 to $27.50 Body Brussels Rugs $18.95

—9x12 and 8.3x10.6 sizes. Oriental and small Persian figures. Every one perfect, all good color combinations. Thirty Rugs in this lot. Who could overlook this saving.

$22.50 to $25 Rugs $16.95.
—Axminsters and Wilton velvets, 9x12 size. Some seamed, some seamless. Oriental and medallion patterns. Soft, rich colorings.
—$22.50 to $25 Rugs—21 of them at $16.95.

$26.50 and $27.50 Axminsters $18.95
—9x12 and 8.3x10.6 room sizes. Seamed and seamless. Good heavy soft pile and soft colorings.
—All new patterns, regularly $26.50 to $27.50 Rugs—27 of them at $18.95.

$40 Royal Wilton Rugs $24.95

—Room sizes, 9x12 and 8.3x10.6. Small allover patterns. All are perfect; 10 only at the price. While they last, $24.95.

$22.50 Sanford Axminsters $13.95
8.3x10.6 room size. Heavy pile, good color combinations, good patterns. 16 only, while they last, $13.95.

$7.95 and $8.95 Wool Fiber Rugs $5.95
9x12 and 8.3x10.6 sizes. Mostly Oriental patterns; reversible, seamless, good colorings. Regularly $7.95 and $8.95; $5.95.

$1.00 Inlaid Linoleum 69c

Remnants 4 to 14 Yards Square
—Blue, green and tan granite and many other different patterns. 300 square yards in the lot. This is the $1 quality in this sale 69c square yard.

$4.50 Axminster Rugs, $2.95
—Size 36x70. Mostly Oriental designs. Heavy pile, good color combinations. $4.50 quality at $2.95.

$2.50 Axminster Rugs, $1.65
—Size 27x54. Heavy rich pile, good colorings, new and perfect. Regular $2.50 quality on sale at $1.65. Fourth Floor.

October Sale Curtains Draperies and Nets

—The Drapery Department is to come into greater prominence this week through the medium of these remarkable underpricings on staple lines of curtains and draperies—

Brocaded Silk Portieres $7.50 pr.
—These are very pretty portieres, suitable for bungalows. There is a choice of brown, green, old rose and mixed duplex shades. These have been priced less than regular at $7.50 pair.

$6.50 Couch Covers $3.95

—Here are heavy Verdure couch covers, 3 yards wide by 60 inches long.
—Soft shades of tan and blue and green and old rose. Regular price $6.50, to be featured at $3.95.

Plain French Bobbinet To Go at Half Price

—Apartment house and hotel proprietors will appreciate this. White only. Medium quality net, absolutely perfect, in every way desirable. Note the savings.

25c Net, 36 In., 12½c — 45c Net, 54 In., 22½c
30c Net, 45 In., 15c — 60c Net, 72 In., 30c
90c Net, 108 In., 45c

Cluny Curtains, $1.95
—They should be $2.95 to $3.50. Desirable styles for parlors or dining rooms. Cluny edging, also insertion and edging. White and ecru.

$3.95 to $5.00 Curtains $2.65
—Cluny curtains in white or ecru, 2½ to 3 yards long; 36 to 45 inches wide.

$1.65 Marquisette Curtains, $1.19
—These are greatly in demand for living rooms, dining rooms and bedrooms. Hemstitched, trimmed with laces; 26 inches wide and 2½ yards long. White, ivory and ecru.

35c to 50c Bungalow Nets 17½c
—These are figured filet, Saxony, madras and loom lace nets.
—Choice of white, ivory or ecru, specially marked out Monday, at 17½c yard.

30c to 45c Bordered Voiles 19c
—Here's a grouping, practically our entire stock 30c to 45c bordered voiles with the wide band and drawn thread insertion. Choice of white, ivory and ecru, on sale Monday, at 19c yard.

15c and 20c Cretonnes 8½c
—Right from regular stock. Cretonnes that are marked 15c and 20c. 30 to 36 inches wide. Light and dark colors. Sale price 8½c.

Three Thread French Bobbinet

—A high grade net that will retain its shape when laundered. White only. Priced at half.

35c Net, 36 In., 17½c — 60c Net, 54 In., 30c
50c Net, 45 In., 25c — 75c Net, 72 In., 37½c
$1.20 Net, 108 In., 60c

French Bobbinet
—These in cream only. Priced at half.

35c Net, 36 In., 17½c — 45c Net, 48 In., 22½c
40c Net, 45 In., 20c — 50c Net, 54 In., 25c

$9 Mattresses $5.25

—40 pounds felt with special weave spread, taped sewed into ticking.
—Heavy roll edge, fancy art covering. A $9 mattress for $5.25.

For Monday

Just 100 $1 Blankets at 69c

—They're very practical to use as sheets in the cold weather. Tan and gray with assorted color borders. 100 only at the price.

$4.75 Steamer Rugs, $2.95
—Plaid patterns, fringed, also practical for auto robes. Just a limited quantity. While they last $2.95.

Wonderful Blankets at $5
—Practically 50 per cent. wool in these blankets at $5.
—So soft and warm, silk bound, white with blue or pink borders. The biggest blanket value we know of at the price.

$1.25 Feather Pillows, 69c
—Filled with new, clean feathers. Herringbone ticking. Good size, 21x26 inches. Usual price $1.25, sale price 69c.

$3.50 Goose Pillows, $2.25
—White goose feather pillow, size 22x27-inch, covered with good grade linen ticking. $3.50 quality at $2.25.

$10 and $12.50 Comforts $6.75
—Filled with lambswool, covered with pretty silk and satin. Just 46 that we'll offer at $6.75. Why not one of these for a holiday gift. $10 and $12.50 ones, $6.75.

This $10 Auto Seat Mission

Rocker $6.95

—Slat back, good heavy rocker. Automobile spring seat, covered with best grade of leather, finished in rich nut brown. This is a $10 chair, Monday, $6.95.



This $12.50 Solid Oak

Dining Table $9.50

—42-inch top, 5-foot extension, square pedestal, curved legs in the light fumed oak. A $12.50 table at $9.50.

$4.50 Sanitary Couch $2.95
—Two rows of coil supports, both sides, drop. Taking up small space when closed. This is a $4.50 couch at $2.95.

This $10 Spring $6.95
—96 oil tempered double coil with heavy wire interlocking. Each coil on both sides.
—These springs are guaranteed for 10 years, $10 ones at $6.95.



See Next Page for News of a Great Basement Week

Linen Finished

Sheets 39c

—These are fine heavy sheets at a very moderate price. Linen finish, 72x90 inches, perhaps one of the most remarkable lots of sheets that we've offered at 39c. Size includes hem. Second Floor.

Seamless Sheets 55c
—72x90 size, bleached. This is below regular price. An excellent quality for apartment-house use. Monday 55c.

Hemstitched Pillowcases 15c
—Of excellent quality bleached muslin. Size 45x36, including hem. You are in the habit of buying plain hemmed pillowcases at this price.

20c Japanese Crepe 10c
Imported Quality Plain Shades
—Here's a 20c imported Japanese crepe to offer at 10c yard.
—You know how well it washes and wears. Buy it Monday on the 2nd floor at 10c yard.

Wash Goods
Three important price lots that will direct your attention to this second floor department Monday.

39-in. Bordered Challis, 5c
—And voile. Dress challis, copies of the French wool challis, about 350 yards, half bolts and mill remnant lengths to go at 5c yard.

India Linon 10c
—Fine even count. Priced very much less than regular because of a special purchase. Buy this Monday at 10c yard.

10-yd. Bolts Longcloth, 85c
—It's 36 inches wide, firm soft finish. Practical for gowns and underwear. 10 yard bolts at 85c.

36-in. White Domet, 12½c
—Here's a heavy quality pure white domet flannel. Full yard wide. It cuts to such good advantage. Splendid for pajamas and gowns. A quality priced much higher in the regular way. Out Monday at 12½c.

Fleece Lined Flannelette, 5c
—A good heavy quality fleeced lined flannelette, medium dark grounds. Kimono patterns as well as neat little figures for house dresses. 300 yards, while it lasts, 5c yard.

Look at Twilled Outing Flannel, 8 1-3c
—An extra heavy twilled outing flannel in white and cream, that you'd expect to pay a great deal more for. This twilled outing has been priced for Monday's selling, 8 1-3c yd. 2nd Floor.

Wedding Announcements Engraved, $8.75 for 100
—Six lines of script engraved on fine quality stock.

100 Calling Cards 90c
From your own Plate.
Don't wait until the rush is on before ordering your personal Christmas greeting cards.
—Engraving and Card Department, Aisle 8.

"I Lunch at the Best Place in Town"
—Said one man who knows what he is talking about. And the scores of other regular patrons of our Garden Cafe and Men's Grill are doing the same thing. A famous chef who delights in combining the most delicious menus and there's every element of comfort and satisfaction in the service and surroundings. Come here Monday for your noon lunch. Open 10:30 to 2:30.—Eighth floor.

50c Writing Paper 25c

—Cards or correspondence paper in a beautiful weave. Choice of pink, blue, buff or lavender in the correspondence cards and the paper in buff only. Pastel shades, 50c quality at 25c.

Great Basement Week

Our Third Remarkable Demonstration

Of the Extraordinary Value Offerings in This Shopping Center



4 Inside Stairways
4 Outside Stairways

—The first of these Great Basement Weeks we held in August, the next in September. Now comes October's distribution of Basement offerings in a week that will be filled to the very brim with opportunities.

—The Basement Weeks that have gone before have brought selling records to a new high level. Now October is to see the greatest fulfillment of our ambition to make this Basement Week greater than any that has gone before.

—This week has been set aside as one in which the Basement departments are to be more strongly presented to you in the way of values.

—The Broadway Basement has been successfully forging to the front from its very beginning.

—We want you to become better acquainted with the great possibilities of these Great Basement Weeks—the third of which is here now.

—We would like to have you acquire the habit of coming to this Basement for splendid merchandise moderately priced.

—Thousands of Los Angeles women will be attracted to this wonderful Basement beginning Monday.

—And every single day next week there will be new interest, occasioned by the arrival of new lots of merchandise to be specially featured.

—Think of the ideal Shopping conditions under which these low prices may be obtained.

—90,000 cubic feet of fresh washed air enters the Basement every minute.

—Pure drinking water at the fountains.

—Plenty of entrances, plenty of elevators.

—Crowds are easily handled.

—These prices will be available Monday beginning at 9 o'clock sharp.

—Yes, indeed, this is a Store within a Store and this Basement will be interesting indeed.



8 North Elevators
5 South Elevators

COLORED PETTICOATS 39c

—Sateen Petticoats, flounced, in navy, black and colors. Regular stock. Sale beginning Monday, 39c.

GINGHAM PETTICOATS 35c

—This is an important purchase. Worth very much more. Excellent quality gingham. Assorted striped patterns. Deep flounce. Sale price 35c.

50c Box Papers 15c each

24 Sheets and 24 Envelopes

—This is Hurd's linen writing paper. You know the quality. 50c ordinarily. This is offered in Basement Week at 15c box. Flag is beautifully embossed in upper left-hand corner.

—True, the boxes are slightly soiled, but that doesn't hurt the paper. Buy a lot of it at this price. Basement Week, while it lasts.

THE BROADWAY BASEMENT

Good Fortune—Nearly 5000

10c Handkerchiefs at 5c

—Basement Week is to be famed for values, but here's an item that is really wonderful.

—Look at these colored bordered handkerchiefs, some with a colored buttonhole edge in pink, lavender or blue.

—The daintiest, sheerest handkerchiefs imaginable at even the full price of 10c.

—Nearly 5000 of them that came in a special purchase to be offered beginning Monday at 5c each or 50c dozen.

—The Broadway Basement.

More Wonderful Suits to be $9.75

All-Wool Serges, Poplins, Basket Weaves

—Suits that you'd never expect to purchase at such a price. Coats of popular length lined with good quality satin.

—Made on semi-fitting lines, have pockets, button trimmings. Skirts are four gored.

—Choice of navy, brown, gray, green and black.

—These Suits should fairly fly away in Basement Week at $9.75.

Coats of Crushed Plush Corduroy Mixtures $8.95

—Short box styles or ¾ semi-fitting lines.

—Some with velvet and plush collar. Some are made with patch pockets and wide belt. Bone or covered buttons.

—There is a choice of Copenhagen, black, navy, gray, and gray and brown mixtures. All sizes.

—Here's timely news. This item is typical of the great Basement Week.

Look! Dresses of Serge Poplins, and Silk, $3.95

—These dresses are already marked special at $5.95. Low neck style with flat or convertible collar of satin or velvet.

—Skirts are wide, plain, trimmings of braid and buttons.

—Choice of Copenhagen, brown, navy and black. A few messaline silks in black and white stripes. Sale price $3.95.

The Broadway Basement

Think of Black Satin Charmeuse 69c yd.

40-inches Wide

—Was there ever a time when black satin Charmeuse was more in demand? That's why we present this remarkable quality for a Basement Week feature at 69c. Here's a black satin weave 40 inches wide that would ordinarily bring $1.25, entered in this event at 69c yard.

The Broadway Basement

Think of

Neckwear at 10c

Formerly 29c to 50c—for Women

—Did you ever see such pretty neckwear for so little? Vestees, Military styles, embroidered and plain neckwear. All new, here in time for this big Basement Week. Worth from three to five times the price of 10c each.

And Neckwear at 5c

—Military, flat banded and embroidered styles, in a new lot of splendid Neckwear to sell at 5c.

—In many cases the velvet band on the collar is worth three times the price of the complete collar. 600 pieces in this lot to sell at 5c.

Stiff Linen Collars 5c

—A great big purchase from a manufacturer, formerly these collars sold at 15c and 25c, 100 dozen for Basement Week, while they last 5c each.

Silk Chiffon Veils 45c

—And they're all silk at that. A full range of colors—tan, black, white, navy, emerald, old rose, etc.

—Could you begin to purchase veils like these at anywhere near the price? Basement Week, 45c.



Flannelette Gowns 35c

An Event for Women

—Of good quality flannelette. Pink and blue stripes. Turnover collars. Some have round necks, trimmed with wash braid.

—These are underpriced at 35c.

19c Drawers 9c

—From regular stock these muslin drawers that are marked 19c to be sold at 9c for this Basement Week beginning Monday, while the quantity lasts

Corset Covers at 19c

—These are underpriced for Basement Week. Soft materials trimmed with fine lace and embroidery. Beading and ribbon. Several patterns to select from. Sale price 19c.

Combination Suits 39c

—Made of fine soft materials, prettily trimmed with yokes of val. lace or embroidery and insertion. Corset cover and drawer style, trimmed with lace edge. Several different patterns. Special purchase priced 39c.

The Broadway Basement.

Men! Golf Shirts 39c

An Important Purchase

—In time for Basement Week—new and perfect Golf shirts—priced far below real worth—Laundered cuffs, coat style—sizes 14 to 17.

Men's Porosknit Union Suits 50c

—Factory mended $1 line—long sleeve, ankle length, ecru color—sale price 50c.

Men's Union Suits 50c

—Factory mended $1 line, ecru or white, long or short sleeves—imperfections slight, sizes 34 to 46.

Men's Socks 10c

—Linen heel and toe—black, tan and navy. Seamless—elastic top. Sizes 9½ to 11½. 10c.

Men's Shirts 25c

—Negligee shirts—perfect—bought in a special way and featured for Basement Week beginning Monday—sizes 14½ to 17.

Union Suits 25c

—Women's, low neck, sleeveless, lace knee union suits with fine yokes. Bleached 1x1 rib—all perfect—sizes 4, 5 and 6, at 25c.

50c Union Suits 39c

—Low neck, sleeveless, tight knee, fine rib—perfect, sizes 4, 5 and 6.

Girls' Union Suits 39c

—Factory mended 50c line, white only—sizes 6 to 16—ten dozen only 39c.

Women's Vests 12½c

—These are worth even more—low neck, sleeveless, perfect—sizes 4, 5 and 6.

Women's Vests 35c

—Fleece lined, factory mended 50c line. Size 35 only. Basement Week 35c or three for $1.

Women's Lisle Stockings 12½c

—This is a factory-mended 25c line, black only, seamless, fine thread, reinforced heel and toe—Basement Week for 12½c.

Splendid Corsets 49c

Medium Bust, Long Hips

—Here are splendid corsets priced 49c. Strong, well made, comfortable.

—Medium bust and long, snug fitting hips and back.

—Corsets that are nicely boned, well made and neatly trimmed.

—Strong hose supporters with rubber buttons. The Basement opportunity that you will welcome.

Children's Wear

—Prices for Basement Week that will be sure to attract your attention.

Black Sateen Bloomers 19c

—Well made and finished, with button hole waist band and elastic at the knee.

—Children's black sateen bloomers, underpriced at 19c.

Children's Middies 39c

—These are in white with collars of blue or white and pockets, some are piped with blue.

—Also Middy Skirts in the lot of excellent quality. Materials are good, the styles are good and the price is exceptional at 39c.

Curtain Rods

—Priced in a way that should influence you to fill every need now during this Basement Week.

10c Extension Rods 5c

—Some with ball, others with corrugated ends. Extend 27 to 54 inches. Strong enough to carry heavy curtains. Complete with brackets. 5c each. Limit 12 to a customer.

Dark Colored Madras 23c yd. Priced Regularly 39c

—It's 36 inches wide, good color combinations. Suitable for all kinds of over drapes. May be split for narrow drapes. Sale price 23c.

Hold the Ad for This Purchase Untrimmed Millinery at $1.95

Four New Velvet Shapes

—Here's perhaps the most important news the Broadway Basement has printed in months.

—Just from their tissue wrappings, four new and desired styles in velvet hats.

—Three of them have been pictured.

—There's a choice of navy, brown, gray and black. The very hats that are most in demand, splendid quality velvet. Wait until you see them. Don't overlook the opportunity of being here Monday. 18 dozen only at the price.

The Broadway Basement.

New Hand Bags 95c

Just in By Express

—Six dozen each of three styles; 18 dozen in all, here in time for Basement Week.

—Well made, black hand bags. Fancy silk poplin lined; others are leather lined. New shapes, and think of it—real leather. Hand Bags that are worth very much more. Basement Week, 95c.

500 Bolts Val. Laces at 25c

12 Yards in Each Bolt

—Not the common ordinary Val. lace, but the standard 5c laces. 12 yard bolts at just half the ordinary price. 25c bolt.

—Isn't this timely news when you have Christmas gifts to make? Boudoir caps, corset covers and undermuslins and think of the saving on Baby wear in buying laces at this price. Basement Week is to be notable.

Bungalow Aprons at 37c

Basement Week Purchase

—Bungalow aprons that bring very much more in the regular way. Made with short sleeves, have pocket and belt. There's a good assortment of stripes and figures. Also gingham aprons with high neck and long sleeves. Some have bell sleeves. A regular Dress apron at 37c.

Laces at 2c yd.

—Edges, bands, insertions, Vals, Normandies, German and fancy laces, 1 to 2½ inches wide. Laces of good quality, ordinarily priced from three to six times the sale price. Clean up at 2c yard. 500 yds. while it lasts.

Comfort Batts 45c

—For the first time this season we were able to purchase 19 bales of soft fluffy cotton batts, large enough for full size comforts, that we will feature Monday in the Basement at 45c each.

—This is comfort time, this is sufficient filling for the ordinary comfort, and this price is below regular. An important feature for Basement Week, beginning Monday, while they last.

Persian Challis 4c

—In connection with the Cotton Batts we offer Persian challis at 4c, that you may be able to make comforts for very much less than regular. 35 bolts go on sale for this Basement Week, Monday. Very pretty designs and colorings to select from.

72x90 Sheets 27c

—If you'd realize how much these are priced below the regular then you'd know the full importance of this Basement Week offering.

—This is one of the best sheets the Basement has offered at 27c.

—Full bleached, center seam, good weight muslin. Size 72x90 including hem.

Pillowcases 7½c

—Size 42x36 full bleached Pillowcases. These are marked particularly for this Basement Week to create interest in this section. Size includes hem.

The Broadway Basement.

Hair Brushes 19c

That Should Be 35c

—Very exceptional these Hair Brushes and we offer them in Basement Week at 19c. Brushes that ordinarily bring 35c.

Dressing Combs 15c

—Of hard rubber. All coarse teeth.

10c Nail Scrubs 5c

—May be used as vegetable brushes.

Toilet Soaps, 2 Cakes 5c

—Another shipment of Armour's Meadow Sweet and Floriana Toilet soaps. Oval shape cakes. Fine for hotels and rooming-house use.

Talcum 15c Lb. Can

—Sterling brand, for bath or nursery.

Velour Powder Puffs 5c

—Each in sanitary envelope. Just the size you'll need for making Christmas presents.

Tooth Brushes 5c

—Included also are a lot of children's brushes.

The Broadway Basement.

Notions

—Prices for Monday that will be great Basement Week in the Notion section, with a vim.

King's Thread, 3 spools 5c

—All numbers 30 to 70 in black and white.

Pearl Buttons, 2 doz. 5c

—Some slightly imperfect, fine buttons in different sizes at an unbelievable price.

Elastic Sanitary Belts 15c

—Made of broad webbing with clasps or fasteners. Three sizes, small, medium and large.

Hose Supporters 10c pr.

—For women and children. Fine white only, of a good quality, and cushion loop rubber fasteners.

Novelty Hat Pins 10c card

—Two styles, in black and white, pins on card 10c.

English Twilled Tape 10c pc.

—Extra fine quality in white only, to 1 inch. White only, 10 yards to piece.

India Block Tape 5c bunch

—Six pieces in bunch. Linen finish, assorted widths.

Great Lot of Outing Flannel 6½c

—Just received in time for a great Basement Week, a wonderful lot of Outing Flannel. Stripes, checks and broken plaids. Warm, comfortable Outing in a wonderful variety of stripes and plaids. Suitable for Men's night shirts.

—This Outing Flannel is marked for a great Basement Week feature at far below regular, 6½c.

A Purchase of 64-in. Damask 32c

—An important purchase of one case slightly imperfect table Damask, an unusually heavy quality. Mercerized. Several very pretty designs to choose from.

—Here's a Basement Week opportunity beginning Monday, 32c yard, while it lasts.

Huck Towels 6½c Size 18x36

—Good weight Huck Towels, unusually large size. Apartment-house proprietors and hotel-keepers should buy these quickly. 100 doz. only to go out Monday at 6¼c ea.

New Kimono Flannelette 10c

—Here's a staple quality of kimono flannelette. Dark serviceable colors, also a lot of juvenile patterns with or without borders. You know the regular price. These were secured specially for the Basement Week, 10c yard.

$1.69 and $1.79 Robe Blankets at $1.25

—These are marked $1.69 and $1.79. Many color combinations, Indian patterns and other designs. Large enough for bathrobes. Priced for Basement Week, beginning Monday, each $1.25.

Window Shades 15c each

—36 inches wide, 6 feet long. Cut lengths mounted on good spring roller. Only light colors, but slightly imperfect. They were bought and specially marked. Brackets and slats, ready to hang. Basement Week, while they last, 15c ea.

¼ Sections of 9x12 Velvet and Brussels Rugs $1.75

—One-quarter sections of 9x12 rugs in a quality that sells for $16.50 to $20 in the full rug. These are nicely bound. They are already marked special. Basement Week while they last, $1.75.

60c Feather Pillows 33c

—Size 16x23. They're covered with fancy art ticking, guaranteed all new and clean feathers. Usual 60c quality for this sale, 33c.

Half Pair Blankets 35c

—Large enough for full size beds. These half pair cotton blankets will be offered this week, while they last at 35c each. Nicely finished ends. Choice of tans and grays only.

Carpet Samples 24c each

—Average size 24 inches square. Wool fiber. Wet weather is close at hand and these will be splendid to us as carpet and rug protectors.

Table Oilcloth 12½c

Slightly imperfect 20c quality. White, 45 in. May be utilized for walls

400 Prs. Women's Footwear 8



—Oxfords, Colonials, pumps and slippers.

—Peggy Pumps, Lavalliere Pumps, and many other smart models. Footwear that is so very much out of the ordinary at the price that there should be the greatest possible activity in the Shoe Section.

—Patents, dulls, satins, suedes, velvets in black. Many have patent or dull leather vamps with colored cloth tops.

—Every pair strictly hand-turned or welted sole—All sizes but not every size in every model.

—Plenty of high boots in this lot. Good sizes and widths. This is an October Footwear opportunity that you cannot very well afford to overlook.

Babies' Soft Sole 50c Shoes 25c

—Baby's soft sole shoes, slippers and moccasins. Great Important ment in time for Basement Week.

—Low slippers or high button styles. Moccasins in black, tan, red, blue or pink. Kid and cloth. Some are in patent vamps, others or cloth tops.

—Sizes 0 to 4. Limit 5 pairs to a customer.

Women's High Boots $2.45

—Footwear that usually sells at $3.00 to $5, and most of these are $4 and $5 values.

—There is a large lot of factory irregulars, besides ever so many that are perfect, including factory samples.

—Styles and leathers that are very much in demand now.

—Patent leathers and dull leathers in all black or colored cloth tops. Hand-turned or welted soles.

—Many short stage lasts in the lot. This is a great Basement Bargain tunity at $2.45.

The Broadway Basement.

$1.95 Silk Waists to be $1.25

—Here are crepe de chine, messaline and tub silk waists. Long sleeves, low neck styles. Trimmed with embroidery, tucks and insertion.

And $1.95 House Dresses $1.25

—Dresses that are pretty enough for street wear. Dresses of percale, gingham, low neck, short sleeve style, fasten down the front. Colors are white pique, embroidered in colors. There's a choice of blue and white and white and lavender and white stripes. Regular $1.95 House Dresses

Boys' Suits $2.95

Oliver Twist Style



—Made of dark blue all-wool serge.

—Both the jacket and trousers are full lined. Contrasting collars and cuffs. Shepherd check materials.

—Sizes 3 to 8 years.

Blouses 3 for $1

—These are tapeless blouses of chambray, percale and woven madras. Light and dark stripes as well as solid colors. Open face cuffs and military collars. Out Monday at 3 for $1.

Sweaters 95c

—Look at these Ruffneck sweaters, heavy, warm for cool weather. Large collar, pearl buttons and pockets.

—Nearly all sizes 4 to 14 years.

—Choice of blue, brown and gray, 95c.

Boys' Knickerbockers 49c

—Splendid Knickerbockers for the boys for winter wear. 6 to 16 year sizes.

—Heavy weight materials in dark colors. Browns, grays and tans. Riveted buttons and belt loops. Also dark mole colored standard corduroys in the lot at 49c.

Boys' 75c Pajamas 59c

—A good quality outing, neat pink and blue stripes. Sizes 6 to 16 years. They're finished with mercerized frogs, pearl buttons and pockets. Cut full and roomy, 59c.

Boys' Felt Hats 50c

—Sizes 6¼ to 6⅞. These are taken from higher priced lines. Some would bring double. Leather sweats and silk band. Browns, grays and blues. Number of styles to select from.

The Broadway Basement.

ARTHUR LETTS
The Broadway Department Store
BROADWAY. FOURTH AND HILL.

TIPS FOR VOTER
BALL

THE history of elections in
shows that when a great
upon, interest usually cente
eclipse most of the other proposi
discovered when it is too late.

In the present campaign, whi
called upon to express their will
Greatest interest has centered in t
one subject of eliminating party li
over, are important and should
and action.

The Times, following its custo
best of its ability, honestly and in
those of the modern California bal
ments and propositions, with advice
proceed when in the voting booth
given to voters is the result of ca
tions as they appear on the ballo
benefiting both the individual and t

No. 1. Referendum of direct pr
party lines in election of State offic
destroy party lines for the purpose
voters and giving the existing offi
upon the public pay roll. This propo
is opposed by the best thought in p
society by those in office. Its adopti
in California and would make this S
the manner of crookedness. Vote No.

No. 2. Form of ballot law, also
part of the party-destroying measu
be killed with equal vigor and force.

No. 3. Extending term of Super
years. This idea is contrary to the p
is opposed for the same reason that
that becomes too far removed from
the bench too long under the six-year t

No. 4. Eliminates short term of
contains a flaw in regard to the term
short term of sixty days between electi
last fall the ballot was burdened wit
those freak terms. In the interest of s
the order of succession on the bench thi
Vote Yes.

No. 5. Authorizes the Legislature t
and colonization plan in California. It
that farmers may now have the san
proposed scheme. The need in Californ
is much as it is to guarantee to the
he produces by eliminating the profi
products on the way between the soil
is not yet ripe to create another expe
experiment without definite returns being

No. 6. Brings the initiative and re
and to the deposit of public moneys. T
unnecessary. What California needs
the scope of the initiative and referendum

No. 7. Authorizes the Legislature t
fraud and misrepresentation. This is the
authorization would be beyond the power
familiar with the initiative and referendu
to purge them of fraud and misrepre
together. This silly amendment should b

No. 8. Condemnation for public purp
tion. This is an old bird in new feat
years, and there seems to be no adequate
universal now. It provides that when a
could make too much of a burden upon
to condemn and take other property, or
agreement is made. It adds another twis
agreement acts. Vote No.

No. 9. This amendment would pave
property under the guise of taxation,
almost unlimited power. To carry
employees would be engaged at the expe
fund, under the provisions, would be upw
have had that tendency for too long a tim

No. 10. This provides for the exempti
tion and extends that exemption to
necessary to carry on social purposes
ruling side of the property and should b

No. 11. This proposes to extend the
centralizing in an executive committee
more power than should be tolerated. It
Vote No.

County road bond issue (at foot of ba
genius to see that this proposed $2,85
Los Angeles county is inopportune. T
manner in which the different items w
suspicion against the sincerity of the

ndrous Floral Exhibit

(Continued from First Page.)

in attractiveness to the Hunting-section. There is the Arthur collection of rare tropical flow-shrubs, for instance, masterfully under the direction of A. A. Mr. Letts's gardener. Forty-five of flowering shrubs, ranging very rare to the excessively are shown. There is the flower-cacto, for instance, a little known from South America, as well as forms of the true trumpet-flower genders, and of the Bauhima Gal-with their nasturium-like flowers some sizes. Then there are per-fected specimens of the Colletia, whip-plant, with its strange un-leave formation and the gen-ghak, cold appearance of the real mistletoe.

THE WATER LILIES.

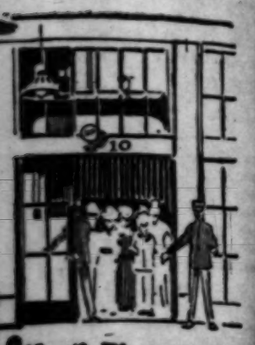
take the collection of water that is shown by E. D. Sturte-of Hollywood. Outside of a water lake of Florida, this boasts no more extensive a form of water lilies than Mr. plant is showing in colors rang-from wax to an indescribable tone of pink with blue.

do you like roses particularly? see the place where the women Noyes, forty in number, have a bewildering profusion of most flower that grows under a where Climbing Killarnies lift upward to nestle among the of the pin-oak. This collection of thousands of them, is only the San Fernando Valley's portion to the success of the

one corner, all to herself, Mrs. Whitley has gathered together number of roses from her garden. It is a collection that even the professional gar-in its comprehensiveness and care of the specimens. for all around comprehensive-the world of flowers levied on finest specimens in roses, mums, everything that grows and buds

COLORED PETTICOATS 35c
—Sateen Petticoats from regular stock. Marked 45c to 55c. Have deep flounce. Basement Week Sale beginning Monday, 35c.

GINGHAM PETTICOATS 35c
—This is an important purchase. Worth very much more. Excellent quality gingham. Assorted stripe patterns. Deep flounce. Sale price 35c.



8 North Elevators
5 South Elevators

Nearly 5000
hiefs at 5c
here's an item that is really wonderful. some with a colored buttonhole edge

-at even the full price of 10c. purchase to be offered beginning Monday —The Broadway Basement.

lf Shirts 39c
tant Purchase
new and perfect Golf shirts—priced ed cuffs, coat style—sizes 14 to 17.

Men's Socks 10c
—Linen heel and toe—black, tan and navy. Seamless — elastic top. Sizes 9½ to 11½. 10c.

Men's Shirts 25c
—Negligee shirts—perfect—bought in a special way and featured for Basement Week, beginning Monday—sizes 14½ to 17.

Suits 25c
ss, lace knee union suits with fancy perfect—sizes 4, 5 and 6, at 25c.

Women's Vests 12½c
—These are worth ever so much more—low neck, sleeveless—all perfect—sizes 4, 5 and 6.

Women's Vests 35c
—Fleece lined, factory mended 50c line. Size 38 only. Basement Week 35c or three for $1.

gs 12½c
25c line, black only, seamless, Hale toe—Basement Week for 12½c.

l Bags 95c
Express
een in all, here in time for Basement

silk poplin lined; others are leather al leather. Hand Bags that are worth

Notions
—Prices for Monday that will start reat Basement Week in the Notion ection, with a vim.

King's Thread, 3 spools 5c
—All numbers 20 to 70 in, black and white.

Pearl Buttons, 2 doz. 5c
—Some slightly imperfect. Shirt waist buttons in different sizes at an unbelievable price.

Elastic Sanitary Belts 15c
—Made of broad webbing, no buckles or fasteners. Three sizes, small, medium and large.

Hose Supporters 10c pr.
—For women and children. Black and white only, of a good quality cloth and cushion loop rubber fasteners.

Novelty Hat Pins 10c card
—Two styles, in black and white. Two pins on card 10c.

English Twilled Tape 10c pc.
—Extra fine quality in widths from ½ to 1 inch. White only, 10 yards in piece.

India Block Tape 5c bunch
—Six pieces in bunch. Linen finish, in assorted widths.

's Footwear 85c



and moccasins. Great important sh
ies. Moccasins in black, tan, brow Some are in patent vamps, colored
customer.

h Boots $2.45
to $5, and most of them are $6 models, liars, besides ever so many lines that
ch in demand now. n all black or colored cloth tops.

This is a great Basement Sale event The Broadway Basement.

ists to be $1.25
and tub silk waists. Long sleeves and oidery, tucks and insertion.

se Dresses $1.25
rest wear. Dressed of percale and gingham, on down the front. Collar and cuffs of ere's a choice of blue and white, black and es. Regular $1.98 House Dresses at $1.50.

TS FOR VOTERS ON BALLOT PROPOSITIONS.

THE history of elections in California during the last six years shows that when a great number of measures are to be voted upon, interest usually centers in one or two, thus sending into law most of the other propositions on the ballot. The danger is realized when it is too late.

In the present campaign, which ends October 26, the people are called upon to express their will upon an even dozen propositions. Great interest has centered in two of them, those bearing upon the subject of eliminating party lines in California. Ten others, however, are important and should be treated with intelligent thought before action.

The Times, following its custom of guiding its readers to the best of its ability, honestly and independently, through the confusing maze of the modern California ballot, presents a list of the amendments and propositions, with advice as to the best manner in which to proceed when in the voting booth on election day. The advice here given to voters is the result of careful study of each of the propositions as they appear on the ballot, and is given with the aim of benefiting both the individual and the State.

No. 1. Referendum of direct primary law. It eliminates political party lines in election of State officers. Its purpose is plainly to destroy party lines for the purpose of adding to the confusion of the voters and giving the existing officeholders' machine a stranglehold on the public pay roll. This proposition is neither safe nor sane. It is opposed by the best thought in political economy and is supported openly by those in office. Its adoption would bring political anarchy to California and would make this State the spawning ground for every manner of crookedness. Vote No.

No. 2. Form of ballot law, also held up by referendum. It is part of the party-destroying measure which precedes it and should be defeated with equal vigor and force. Vote No.

No. 3. Extending term of Superior judges from six to twelve years. This idea is contrary to the principles of a democracy, and is opposed for the same reason that it creates an officeholders' trust which becomes too far removed from the people. Some judges are on the bench too long under the six-year term. Vote No.

No. 4. Eliminates short term of judges. Our Constitution now contains a flaw in regard to the terms of judges. It leaves a freak short term of sixty days between election and the time of taking office. When all the ballot was burdened with the names of candidates for long terms. In the interest of shorter ballot and of simplifying the order of succession on the bench this amendment should be adopted. Vote Yes.

No. 5. Authorizes the Legislature to install a rural credits system of elimination plan in California. It is objected to on the ground that farmers may now have the same advantages offered by the proposed scheme. The need in California is not to extend production such as it is to guarantee to the farmer a fair return for what he produces by eliminating the profits of those who handle his crops on the way between the soil and the consumer. The time is not yet ripe to create another expensive department of the State government without definite returns being in sight. Vote No.

No. 6. Brings the initiative and referendum into play with regard to the deposit of public moneys. The change in the Constitution is unnecessary. What California needs is to curb and not to enlarge the scope of the initiative and referendum. Vote No.

No. 7. Authorizes the Legislature to protect the initiative from fraud and misrepresentation. This is the one big joke on the list. Such legislation would be beyond the power of any Legislature. Anyone familiar with the initiative and referendum must know that the only way to purge them of fraud and misrepresentation is to eliminate them altogether. This silly amendment should be defeated. Vote NO.

No. 8. Condemnation for public purposes, or rather excess condemnation. This is an old bird in new feathers. Last fall it was voted down, and there seems to be no adequate reason why there should be a revival now. It provides that when an improvement contemplated shall make too much of a burden upon benefited property the city may condemn and take other property, only to sell back after the improvement is made. It adds another twist to our tangle of public improvement acts. Vote No.

No. 9. This amendment would pave the way to the plundering of property under the guise of taxation, and would give to the Legislature almost unlimited power. To carry out the scheme an army of assessors would be engaged at the expense of the State. The tendency, under the provisions, would be upward in its flight. Our taxes would feel that tendency for too long a time. Vote No.

No. 10. This provides for the exemption of church property from taxation and extends that exemption to so much of that property as is necessary to carry on social purposes. It segregates the profitable side of the property and should be adopted. Vote Yes.

No. 11. This proposes to extend the power of county charters by vitalizing in an executive committee of Supervisors a more dangerous power than should be tolerated. It is unnecessary and ambiguous. Vote No.

County road bond issue (at foot of ballot:) It requires no financial genius to see that this proposed $2,850,000 to be spent on roads in Los Angeles county is inopportune. The origin of the deal and the manner in which the different items were included raise a reasonable suspicion against the sincerity of the whole thing. Vote No.

rous Floral Exhibit

(Continued from First Page.)

attractiveness to the Huntington. There is the Arthur collection of rare tropical flowers, for instance, masterfully under the direction of A. A. McLotte's gardener. Forty-five kinds of flowering shrubs, ranging from very rare to the excessively common. There is the flowering fern, for instance, a little known fern of South America, as well as one of the true trumpet-flower vines, and of the Bauhima Galpini, their nasturium-like flowers in green. Then there are perfect specimens of the Colletia, a cactus-plant, with its strange unique formation and the general cold appearance of the whole skeleton.

THE WATER LILIES.

Also the collection of water lilies is shown by E. D. Sturtevant of Hollywood. Outside of a few lilies in lake of Florida, this exhibit boasts no more extensive a collection of water lilies than Mr. Sturtevant is showing in colors ranging from white to an indescribable shade of pink with blue. Do you like roses particularly? Then this is the place where the women folk, forty in number, have been bewildering profusion of flowers that grows under a glass. Climbing Killarnies lift their heads upward to nestle among the branches of the pin-oak. This collection of thousands of them, is only one of the San Fernando Valley's contributions to the success of the show.

Mrs. Sturtevant, all to herself, Mrs. Sturtevant has gathered together a number of roses from her garden. It is a collection that shows the professional gardener's comprehensiveness and knowledge of the specimens.

Then a world comprehensive-ness all around comprehensive-ness of flowers levied on specimens in roses, mums, everything that grows and buds to loveliness in Southern California—the Howard & Smith collection, occupying nearly a fourth of an acre of space, is perhaps in a class by itself. It is a collection that makes the flower-lover have a queer little catch in the throat as he first catches sight of it, and that holds him enthralled for many, many minutes.

IN THE FOREFRONT.

As was expected, the park department, with two exhibits, one from the conservatory and one from the nursery, shines well in the forefront of the display. Orchids, many of them —and all bewitchingly perfect—are shown in the conservatory collection by James McGilvray, together with ferns, dozens of specimens, and other hothouse products. The collection of Cattleya orchids that Mr. McGilvray is showing is said to be the largest in the country.

As for the nursery exhibit, under the direction of Matthew Lambert, the city ranks well up front in the competition. Chrysanthemums, red and blue salvia, heliotrope, flowers of well-known nomenclature, and many whose names are strange to the ear, are all shown. As might be expected, they are perfectly grown and displayed.

"It will encourage the growth of flowers among the citizens of this city," said Superintendent of Parks Shearer, when complimented on the city's display. "This show shows what can be done. It is double the size of any ever held on this Coast. As for Mr. Hertrick's collection, it is one of specimens that could not be got together anywhere else in this country. The Howard & Smith exhibit is the best commercial exhibit that I have ever seen."

But, lest some might think that the showing is of the unusual specimens or of hothouse plants, the exhibit made by Dr. H. Jarvis Barlow is offered in evidence to the contrary. Merely making an attempt to show flowers and plants as customarily grown in well-tended city gardens, Dr. Barlow's gardener, Willard Kennedy, has assembled a potted showing of the things we all know the names of. To say that the Barlow exhibit is one of the most attractive of the whole show is to put the case mildly.

DAHLIAS AND 'MUMS.

Then there is the unexampled showing of dahlias by the Angelus Dahlia Gardens Company and the Eagle Rock Dahlia Farm. The execution of a picture in dahlias, "Sunrise Over Eagle Rock," is one of the latter company's contributions that attracts particular attention. As for the dahlias as specimens, they rival 'mums in size and surpass them in diversified coloring.

An exclusively 'mum exhibit is that of Miss Sadie Thomas. She is an amateur, but is making a professional showing in class. But so are others—showings of chrysanthemums that are as big as dinner plates, and some of them with stems six and seven feet long.

Of course, the flowers are not the whole show, any more than two's a company and three's a crowd. On the second and third floor there is a quite overpowering showing of automobiles, together with the battery of the First Field Artillery, N.G.C., in the rear. Then on the fourth floor—the flower show is on the third—there is Glenn L. Martin's showing of military tractor aeroplanes and parts, and the automobile section of accessories. On this floor there is also a cafe and a dancing floor.

The programme of the big show, which will be open until the end of the week, includes daily concerts by Mme. Lola Stantonne and orchestra and by Wood Wilson's entertainers and troubadours, daily lectures by Glenn L. Martin on practical aviation, and an exhibition drill daily by the First Field Artillery under the command of Capt. Jesse McComas.

WHO WILL HELP?

Opportunity to Give Practical Aid to Aged Man and Woman Who Worked for Humanity.

Would you like to show your appreciation of the labors of a man and woman, now aged and in distress, who have given years of their own efforts to help uplift humanity? Here's an opportunity.

Dr. and Mrs. M. B. Lawrence are known probably to people in every school district in California, with the exception of thohe in the most remote corners. They have traveled about for years in their camp wagon, working to advance the anti-cigarette crusade among boys, and always striving for the uplift of people wherever their lot was cast. They have given free entertainments by the hundreds, and have helped to lighten the ways in oftentimes barren country lives.

Now they are in distress and need helping hands. Some time ago Mrs. Lawrence fell and broke her hip; then cataracts formed over her eyes and she could scarcely see her most beloved friends. Now she is in the County Hospital, and Dr. Lawrence, the aged husband, is very desirous of getting her into their own home.

He proposes to erect a shelter for themselves on a lot in Watts that has been donated, and to open up therewith a rest room to help to counteract the influences of the saloon and pool hall. He reuires some money to help carry through this project and to move Mrs. Lawrence to the new home. The Montgomery Lumber Company has agreed to donate the necessary lumber, and Dr. Finis Yoakum has offered to provide men to build the structure if the other expenses are provided for.

If you want to help you can send your contribution to Dr. M. B. Lawrence, No. 124 South Broadway, or The Times will acknowledge contributions sent to it for Dr. Lawrence.

THIS CITY HONORED.

Telegram Announces that National Congregational Council Will Meet Here in Nineteen Seventeen.

A telegram yesterday from Dr. William Horace Day, who is attending the National Council of the Congregational churches in New Haven, announces that it was unanimously voted to hold the next Council in Los Angeles in 1917. This means that Los Angeles will entertain the largest body of representative men and women in Congregationalism. This council has never before met west of Kansas City and Congregationalists on this Coast are greatly gratified that Los Angeles has been selected as the meeting place.

E. P. Clark, president of the board of trustees of the First Congregational Church, is in New Haven attending the council as a delegate, as well as Dr. Day and Dr. George F. Kenngott, superintendent of the Southern California Congregational Conference. It is due to this strong trio of men that Los Angeles wins the council.

The council is a biennial affair and is to Congregationalism what the General Conference is to Methodism. Dr. Day has just been elected first assistant moderator.

Try Murine Eye Remedy for Red, Weak, Watery Eyes and Granulated Eyelids.

Music and dancing every afternoon and evening, October 23 to 30, Broadway Automobile and Flower Show, Boston Store Building.

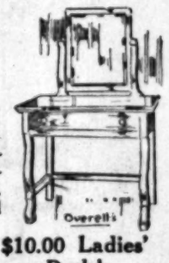
Autumn Clearance Sale

Manufacturer's Surplus Stock of Furniture at 60c on the $1.00!

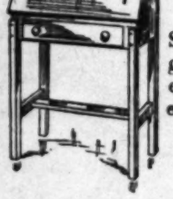


$25.00 Quartered Oak Dresser!
$18.00
Large French mirror, beveled edge, heavy Colonial standards and base.

$15.00 Ladies' Dressing Table
$10.50
Quartered Oak, handsome grain, large mirror, square or oval, roomy drawer, Colonial design.



$10.00 Ladies' Desk!
$6.95
Solid oak, fumed golden, roomy drawer, square legs. An exceptional bargain.



$1.75 High Chair!
$1.25
Hardwood, neatly embossed back, broad turnover table, solid wood seat.



Sensational Values From the Rug Department

Cutting the selling price on rugs has proved a tremendous success. Our sales records show a great increase. Our patrons have profited by purchasing at such unequalled low prices. 25% to 40% to be saved.



60c Hofi Fiber Matting! Sale Price 38c
Profits sacrificed on the best known fiber matting; 36 inches wide and can be washed. Unique patterns in attractive colors. A rare bargain.

$12.50 Javan Stenciled Grass Rug! Sale Price $8.85
Closing out the beautiful line of Javan Stenciled Grass Rugs in fancy patterns. Woven with lock stitch double warp that insures the best service. 9x12 ft. size.

$25.00 Smith's Saxony Axminster Rug! Sale price $16.85
Going at cost price; a few choice Oriental designs in Smith's Saxony Axminster Rug in 9x12 and 8¼x10½ ft. sizes. The long close woven pile is the best guarantee for durability. Don't fail to see them.

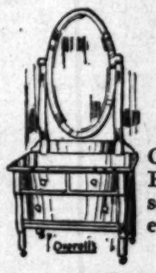
$3.00 Manhattan Axminster Rug! Sale price $1.95
Great reduction on extra fancy Manhattan Axminster Rugs in beautiful Oriental designs that are so popular. 27x54 inch size; great variety of choice colors.

$20.00 Bromley's Kazak Art Rug. Sale price $13.35
Something new in the rug line; colors that are different; the all wool fabric is woven to give the maximum amount of service for the least money. Reversible and fast colors. 9x12 ft. size.

$27.50 Empire Seamless Velvet Rug! Sale price $21.75
Unequaled low prices on Superb Empire Seamless Velvet Rugs with rich harmonious colors in conventional designs that are very pleasing and attractive. 8¼x10½ ft. size.

$22.50 Colonial Chiffonier!
$16.50
French mirror, oval or square, heavy Colonial standards, roomy drawers, wood pulls.





$18.00 Princess Dresser!
$13.75
Colonial design, large French mirror, oval or square, 2 small drawers, 1 long drawer.

$2.75 Rocker!
$1.85
Neatly embossed back, shaped arms, solid seat, hardwood smooth finish.





$2.00 Fumed Oak Chair!
$1.50
Plain back, wood seat, square stock, rich brown fumed finish. Don't fail to see this bargain.

Overell's Generous System of Easy Payments

Eliminates the high cost of living. Has helped thousands of people to furnish happy homes. $125,000 stock at your disposal.

$8.50 Dining Table!



$6.25
Round top, massive square pedestal base, neatly shaped foot, finished golden or fumed.

Full Line of Heaters!



Now on display. Wood, coal, oil, gas and electric.

Gas Heaters, $1.25 up.

Airtight Heaters, $1.35 up.

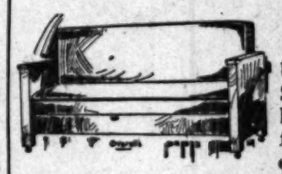


$18.00 Buffet!
$13.50
Large French mirror, shelf above, shaped top, two drawers, roomy cabinets, neat design.

$32.50 Haviland Dinner Set
$25.00
Very fine French china, 54 pieces, handsome floral decoration. Special terms, $2.50 down, $1.00 per week.



$20.00 Bed Davenport



$13.75
Upholstered in Spanish morroco-line, solid oak frame, open panel ends, fumed finish.

Extra Special!
$1.50 Knife and Fork Set
75c
Double plate on white metal. Very durable; 6 knives and 6 forks. 75c per set.



Automobile Suburban Delivery
Goods Delivered to Homes in Near-by Towns in Perfect Condition
—We prepay freight to nearly all Southern California towns.

THE MECCA FOR SHREWD BUYERS
Overell's
SEVENTH & MAIN STS.
FURNITURE STORE IN THE WEST

MAIL ORDERS
Those of Southern California who cannot attend this sale, but wish to take advantage of these price concessions, can clip out such articles as they desire and mail at once to this house. Cash must accompany order. Goods will be packed by expert packers and shipped immediately. Entire satisfaction assured.

Brentwood Park

Does the location for a home interest you? Where you can command a view of the ocean, mountains, valley and the city of Los Angeles.

If so let us tell you about our large sites and moderate prices.

J. Albert Campbell
BRALY-JANSS CO.
320 Pacific Electric Building
Main 1371—Home 10026

Educational—Political.

NO-PARTY VOTE CLOSE, ASSERT BOTH SIDES.

Wind-up of Campaign Finds Oratory in Every Part of County—Ex-Judge Bordwell Presents Scholarly Reasons Why the Anti-party Laws Should be Defeated. Women's Republican League to Hold Open House.

BY BURL ARMSTRONG.

AT THE close of a campaign of education in political science, conducted in every county of California by the Party Defense League and by leading members of four political parties, representatives of both sides of the anti-party questions, which are at the top of the ballot, declared yesterday that the result of Tuesday's special election will be very close.

The campaign just closing has been one of the unusual political struggles that mark or mar the history of California. No candidate is aspiring to office and nothing has transpired in the campaign to infuse the ordinary campaign enthusiasm into the voter, so that the prospects for a heavy vote are slim, according to the prognostications of both sides.

Political guessers estimate that the vote will not be more than 40 per cent. of the registered strength of the State, and is very likely to be much less. In that case, the momentous question of whether California shall erase party lines in future elections of State officers and divorce this State from the national party organizations will be decided by less than one-fourth of the voters.

Enthusiastic meetings in various parts of the city and county yesterday marked the activities of the Party Defense League in opposing the anti-party laws.

Senator John W. Ballard, Republican, and A. R. Holston, Socialist, spoke before a large crowd at Venice last night. The Venice Municipal Band furnished the music for the meetings.

Nathan Newby, Democrat, and M. O. Graves, "Progressive," made strong speeches against the bills before the Woman's Club at Monrovia last night.

Tom Williams, secretary of the State Socialist party, spoke at an open-air meeting at Pomona. H. A. Hart, another Socialist, spoke at the harbor.

Senator Ballard will speak at Santa Ana Monday night at a big rally to be held there under the auspices of the Republican, Democratic, Socialist and Prohibition parties. Assemblyman Joe Burke of Santa Ana will preside.

Open house will be maintained by the Woman's Republican Club at its headquarters in the Title Guarantee Building all day Monday for the convenience of the women voters. Prominent women will be on hand throughout the day to explain the various propositions to be voted on at the election. The work will be under the direction of Mrs. R. W. Richardson, president of the club.

ABLE STATEMENT AGAINST NO-PARTY SCHEME.

Walter Bordwell, former Superior Court judge of Los Angeles county and member of the Board of Education, yesterday issued the following statement regarding the anti-party measures:

At the opening of this campaign I made a public statement to the effect that I was open to argument, but that unless I saw a new light I would deem it my duty to vote against the measures.

Arguments have been presented in favor of the adoption of this measure that appear to be sound. I am not unmindful of them and I am aware that some of my personal friends are influenced by them and have declared in favor of the measure. However, this does not end the matter, for, as is usually the case, there are two sides to the question.

My further consideration of the subject has confirmed me in what appears to be my duty—to vote against the measure.

It seems safe to say that there has been no public demand for the abolition of parties in State political affairs. I never heard of the proposition until it was presented to the Legislature last winter.

Radical changes in our fundamental law governing political parties are attended with risk. Such changes are sometimes necessary and when the necessity arises there should be no hesitation. But unless the necessity does arise, the risk ought not to be taken. This is an obvious proposition.

Tradition is one of the anchor sheets of our political life. Political parties in the government of State affairs have existed since the birth of the nation. I entertain grave doubt if the people may safely deprive themselves of the right to organize and as political parties present for approval of the people policies which they deem for the public welfare.

The result of such action on the part of the State will be to substitute individuals for parties. It has been predicted by men of undoubted wisdom that under nonpartisan laws, the political affairs of our State will be controlled by a small coteric, who will be able to maintain themselves in office by the use of a powerful political machine easily built up. These same men now point to the extraordinary activities of those directly connected with the State administration as corroborative of their prediction. Whether the prediction is well founded each voter must determine for himself. My apprehension that this is so in no way involves intended personal criticism of anyone who is active on behalf of the measure.

In my humble judgment conservatism forbids the adoption of the proposed nonpartisan laws.

Thompson on Amendments.

State Senator Newton W. Thompson addressed the City Club yesterday, explaining the various propositions that will appear on the ballot for the election on Tuesday of this week. His talk was generally confined to an exposition of the propositions, with a brief resume of the chief arguments for and against each. The nonpartisan proposition and the proposition relative to State taxation measures and the duties of the State Board of Equalization were not touched upon; these having been subjects for discussion at previous meetings of the club.

What Supreme Court Says.

In the case of Socialist Party vs. Uhl the State Supreme Court said, in part:

"The obvious purpose of a primary law is to preserve the integrity of parties. The necessity for maintaining the integrity of such parties is recognized in the constitutional provision with reference to primary elections. It is the duty of the Legislature, when legislating upon the subject of primaries, to so legislate as to maintain the integrity of parties, and the integrity of any political party and the success and furtherance of its principles and policies is best attained through legislation which will permit participation in its affairs by those only who are devoted to its principles and policies."

Colored Voters Active.

The Colored Republican League adopted resolutions last night against the proposed anti-party measures. In fact, the colored voters are opposed to every proposition on Tuesday's ballot. C. Olivier was chairman of the meeting and John S. Montgomery, secretary. Frank Williams is the new president of the league, which has taken an active part in the campaign just closing. "The colored voters will go strongly against the anti-party bill and the road bonds," said Chairman Olivier yesterday.

BUILDS NEW STUDIO.

Motion-picture Company Secures Property in Edendale as Location for Extensive Plant.

Construction is now under way on a studio for the United Motion Picture Company at the intersection of Alessandro avenue and Brandon street, in Edendale. This is just one block north of the Keystone plant.

The site for the new studio was purchased some time ago. The company, in addition to producing one and two-reel pictures, will engage in the manufacture of motion-picture cameras and projecting machines for use in homes. The company is also planning to make a specialty of producing films suitable for use in churches, Sunday-school and similar organizations.

The United Motion Picture Company is comparatively a new concern and is fully financed, with no stock for sale. Its officers are William Francis Truth, a Los Angeles man; J. Mortimer, an Englishman, and Wycliffe A. Hill, former president of a local publishing corporation and editor of a moving-picture magazine.

SAVE PARTIES, SAYS PHELAN.

[Memorandum from letter of United States Senator James D. Phelan, Democrat, dated October 18, 1915.]

"I intend to vote against the nonpartisan law, as I believe that the political parties should be kept vigorously alive, and that it weakens party organization to nonpartisanize the Governor and members of the Legislature. By keeping political parties of about equal strength, the people have an opportunity to throw their weight one way or another, in case they desire to impress their power and influence upon the country. As for nonpartisanship, the present law, as was evidenced in the last campaign, does not deny free voting to the people."

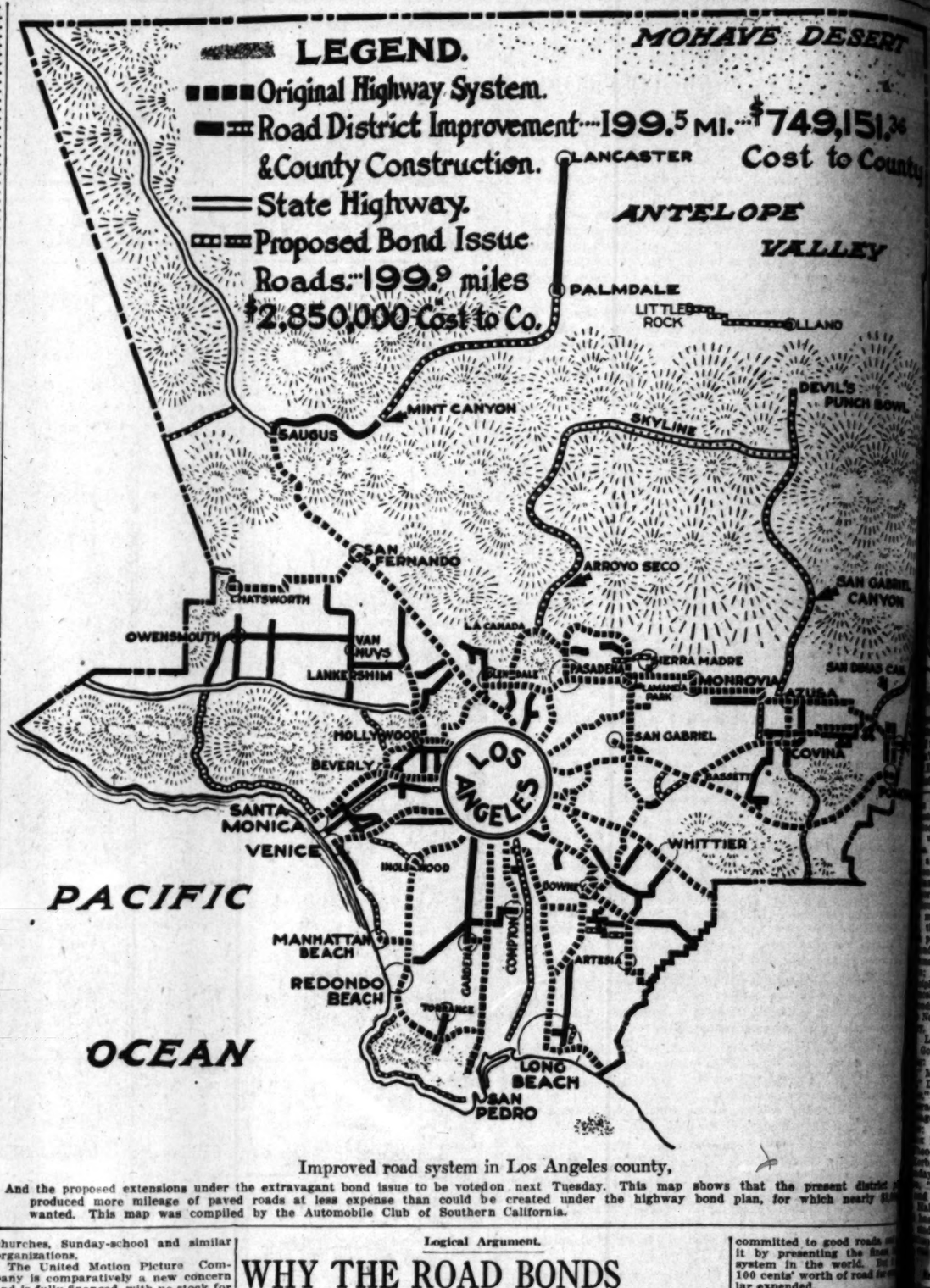
RESULT OF AN ANTI-PARTY PARTY VICTORY.

There are certain legitimate expenses connected with a political campaign. Halls for meetings and room for committees must be hired. Brass bands and speakers, other than candidates, must be paid. Campaign documents and advertisements must be printed. Secretaries and clerks and messengers of committees must be employed, and on election day many autos and many canvessers are required.

All this requires money and a good deal of it. The Central Committee of the party which has nominated a State or district ticket defrays these expenses from a fund provided in part by levying an assessment on the candidates, in part by a percentage contribution from the salaries of office-holders of the same party, and in part by voluntary contribution from friends of the cause.

There are nine State and four district officials to be elected. Governor, Lieutenant-Governor, Secretary of State, State Controller, State Treasurer, Attorney-General, Clerk of Supreme Court, Superintendent of Public Instruction, Superintendent of State Printing, to be elected by the voters of the State and from members of the Board of Equalization by the voters of the district. If the no-party party trick of the Johnson plunderbund should prevail then the great expense of an election campaign which is now borne by thirteen men jointly and their friends would have to be borne by each of the thirteen individually for himself.

There would be thirteen public meetings, where now there is one; thirteen orators would dilate, where one now fans the air; thirteen times as many secretaries, and clerks, and messengers would receive satisfactory salaries; progressive, onescent journals would print thirteen times as much drivel and lies, and, on election day, thirteen times as many autos would make the day musical with their honks.



Improved road system in Los Angeles county,

And the proposed extensions under the extravagant bond issue to be voted on next Tuesday. This map shows that the present district produced more mileage of paved roads at less expense than could be created under the highway bond plan, for which nearly $ wanted. This map was compiled by the Automobile Club of Southern California.

Logical Argument.

WHY THE ROAD BONDS SHOULD BE DEFEATED.

Many Telling Reasons Given by Committee Composed of County's Leading Organizations, and Convincing Figures Submitted for Consideration of Voters—State Willing to Aid Highway Work.

WHY the $2,850,000 road bonds should be defeated is told in a formal statement issued by the Bond Opposition Committee, which consists of the directorates of the Chamber of Commerce, Merchants and Manufacturers Association, Automobile Club of Southern California, Municipal League and other civic organizations.

The opposition to the bonds is not an opposition to good roads. All the organizations which are fighting the proposed issue are ardent advocates of good roads, but they do not subscribe to a read-at-any-price method of extending the county highway system.

It is shown by the committee that from the very beginning of the proposed bond issue to the present time a course of misrepresentation has been pursued by the proponents of the bonds in their reckless plunge into extravagant methods of road construction.

BY DISTRICT PLAN.

The Supervisors long ago were committed to a policy of building roads by the district plan, whereby the property owner directly benefited paid 60 per cent. of the cost of road construction and the county generally paid 40 per cent. by supplying the rock and oil. By the district plan the county has built 199½ miles of road at a total cost to the taxpayers of $825,000, with no bonds, no interest and no sinking fund.

This plan three of the Supervisors would discard by substituting the bond plan. Under the proposed bond issue 199 9-10 miles, or four-tenths of a mile more than the district-built roads, would be built for $2,850,000. The cost to the taxpayers under this plan would be $1,013,800 in principal and interest in six years, with $2,687,200 in principal yet to pay and thirty-three years of interest to go with it.

Under the district plan resident labor is employed, while under the proposed bond scheme the contractor is sure to import cheap, foreign labor to take the places of taxpaying wage-earners.

Supervisor Hamilton has gone wildly about the county with the assertion that the estimates of cost of the roads under the proposed plan were carefully worked out. Chairman Pridham of the Supervisors challenged that statement and asked for figures from County Road Commissioner Joyner, who has just reported that upon three-fourths of the proposed road construction no engineering data had been gathered, no surveys or examinations of any kind had been made, and the estimates included in the list of twenty-one roads are nothing more than the flimsiest guesswork based upon nothing more than inexpert calculation. It was a pad-and-pencil proposition.

TOO MUCH FOR SCENERY.

Other features of the committee statement touch on the more important phases of the road-bond question as follows:

More than half of the funds to be derived from this bond issue are for the building of scenic roads which serve no commercial purpose, and their construction in this period of financial uncertainty is, therefore, not advisable; Los Angeles city is already bonded for $40,000,000 and must pay 65 per cent. of all county taxes.

Many of the other roads proposed are lateral or connecting roads only, the building of which, while of great importance to the property through which they run, are not of equal benefit to all portions of the county and, therefore, should be built by district assessments.

Under the district assessment plan, through which the county furnishes the road materials (cost approximately 40 per cent.) and the district pays the labor, etc. (cost approximately 60 per cent.,) we have during the past three years built nearly 200 miles of permanent highways at a total cost to the county of approximately $3800 per mile, instead of $9500 per mile, the average cost under the bond plan, with an additional 100 miles provided for this year.

The Board of Supervisors by a vote of 3 to 2 refused to submit the items of the proposed bond issue separately, but insisted upon their being voted as a whole.

The State bond issue of $15,000,000 to be voted on in 1916 provides for a road into and across Antelope Valley. Why should Los Angeles county hurry to assume a burden which the State of California is willing to share?

It is all very well to make posterity pay for the improvements it shall enjoy. But voters should remember that they are not going to quit paying taxes election day. You expect to remain here for several years, and as long as you stay you must meet the bills.

Los Angeles county is cheerfully committed to good roads and has it by presenting the finest system in the world. It has 100 cents' worth of road for every dollar expended.

WHERE BONDS AND POCKETBOOK MEET.

The County Road Bond Opposition Committee has prepared the following comparative table:

BOND-BUILT ROADS.

Look on this picture:

199 9-10 miles proposed bond issue of 5 per cent. bonds cost county:

First-year interest	$ 142,500
Second-year interest	142,500
Third-year interest	142,500
Fourth-year interest	142,500
Fifth-year interest	142,500
Fifth year, 1-35 of principal	81,400
Sixth-year interest	138,500
Sixth year, 1-35 of principal	81,400
Paid by taxpayers in six years	$1,013,800
Taxpayers still have to pay	$2,850,000
Less two payments, viz.	162,800
Total	$2,687,200

and yearly interest on same for thirty-three years.

DISTRICT-BUILT ROADS.

Then on this:

Present method of [illegible]

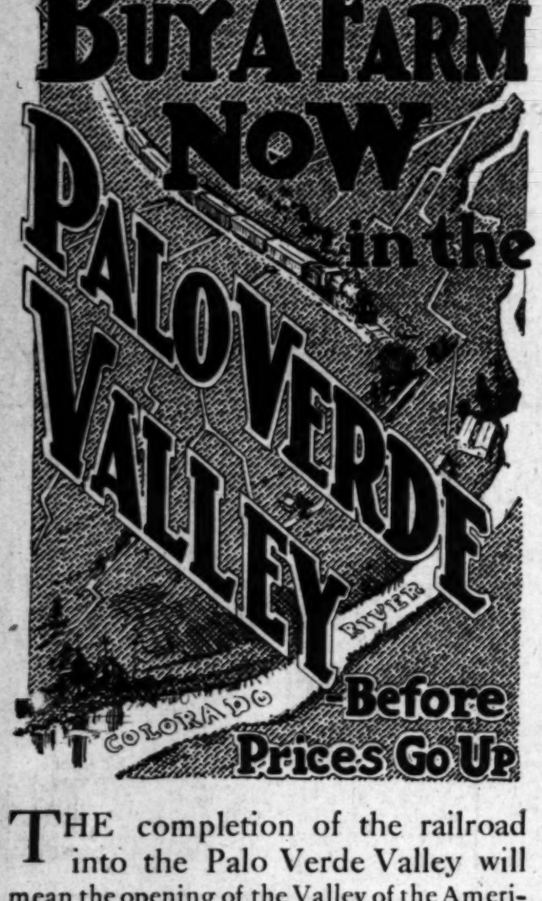
199 6-10 miles [illegible]

$750,000.

First-year principal	
Second-year principal	
Second-year interest	
Third-year principal	
Third-year interest	
Fourth-year principal	
Fourth-year interest	
Fifth-year principal	
Fifth-year interest	
Paid by taxpayers in [illegible] years	

and roads are paid for

BUY A FARM NOW in the PALO VERDE VALLEY



Before Prices Go Up

THE completion of the railroad into the Palo Verde Valley will mean the opening of the Valley of the American Nile to the markets of the World. Such an event should cause a veritable boom in prices of farm lands. Already a section of track 14 miles in length has been laid and people are beginning to flock in from all over Southern California. Now is the psychological time to buy. We are offering the cream of farm lands of the Valley on behalf of the railroad at prices as low as $100 an acre—including water.

The rich virgin soil of the Palo Verde Valley—irrigated through gravity canals by the silt-laden waters of the Colorado River—will grow almost everything that grows and produce enormous profits. Alfalfa yields an average of 10 to 14 tons per acre; alfalfa seed will produce a profit of $140 to $210 an acre; potatoes, beans, fruits of all kinds grow to perfection. Cotton broke the wrld's record at Palo Verde—producing 1½ bales to the acre. At the low prices now prevailing lands in this rich valley should be snapped up fast.

Special Excursion Every Saturday

—PLAN TO GO THIS WEEK

You can leave Los Angeles at 2 P.M. on Saturday, have a splendid opportunity to see the land from every viewpoint, and be back here Monday morning. Excursion parties limited. Make resevations tomorrow if possible. If you can't call at our office, write or phone for illustrated folder and full information.

California Southern Realty Co.

Phones: Main 6444—F6444.

1122-1123 Investment Bldg. Los Angeles

Superfluous Hair Removers Are Dangerous

Don't Use Poisonous So-Called Superfluous Hair Removers.

You may escape permanent injury if you use so-called hair removers, but you cannot escape an increased growth because after each removal the hair is bound to grow out more bristly and in time it will become so coarse that nothing will remove it but a razor.

The only safe way to remove hair is to devitalize it. It is useless to use pastes or rub-on preparations because they only remove hair from the surface of the skin. DeMiracle, the original liquid depilatory, devitalizes hair by attacking it under the skin as well as on the skin.

Imitations of DeMiracle are as worthless as pastes and rub-on preparations because they lack certain ingredients that DeMiracle alone contains which give it the power to rob hair of its vitality. Remember DeMiracle is the only depilatory that has a binding guarantee in each package which entitles you to your money if it fails. Insist on the genuine DeMiracle and you will get the original liquid hair remover. Others are worthless imitations—refuse them.

DeMiracle is sold in $1.00 and $2.00 bottles. If your dealer will not supply you, order direct from us. Th truth about the treatment of superfluous hair mailed in plain sealed envelope on request. DeMiracle Chemical Company, Dept. 2, Park Ave. and 129th St., New York.

WOMEN ON COU... JOBS INCRE...

INTERESTING DATA ON ... SHOWN BY THE C... SERVICE REPO...

Interesting statistics re... salaries of county employe... in the report of the C... Service Commission com... terday and to be pre... Board of Supervisors to... 114 employees are paid $... per month while 3207 ar... Another interesting fact... the ever increasing number ... employees. There are now ... on the pay roll which ha... 4374 persons listed.

Of 4376 persons sent... ment through civil servi... ing the examinations ... passed and were placed on ... lists. The number of ... ing inquiries as to ... qualifications necessary ... county positions is given ... During the year $2,010 ... also received by mail and ... as well as persons coming to ... $5,422 pieces of mail were ...

The appropriation to the ... sion for use during the year ... as $42,499.57, but of this ... $20,810.47 was spent. This ... ing for salaries and the ... chargeable to the ... which has just completed ... tive survey of all county ... The bureau arranged a ... through twenty-four ... in seventeen of these, the ... gave their approval.

NEW BOOK DEPART...

An innovation in the L... son store is the installation ... department, to be under the ... ment and control of C. C. ... This section will be on the ... floor, adjacent to the ... touching both main ... will be space for ... umes, and most of the ... upon tables and low ... patrons may be at liberty ... among them at will.

WOMEN'S WO...

...ELL, is to have a coming-of-age (or at least its twenty-first) birthday party! The anniversary is to be celebrated on charter day, the ... inst., in the auditorium of the ... at 3 o'clock and Mrs. W. S. ... chet, the club's beloved president, ... Mrs. J. C. McCoy are to have ... of the programme.

...morrow afternoon a programme ... humor will be presented by J. L. ... lor of Boston, lecturer, author ... humorist. The members will ... ...ter at the business session pre... ...ing a discussion of the proposed ...tion of membership to 1600. ... November calendar has just ... issued for the following inter... features:

...Monday, November 1 — Reminis... "The South of Yesterday,"



...rs. Carrie N. Peterson, ...sident clubwoman who is vis... Los Angeles. She is president ...e Nebraska Federation of Wom... Clubs, and is also active in the ...O. world, having been Supreme ...nal President.

... Mildred Lewis Rutherford of ..., Ga., historian-general of the ...d Daughters of the Confederacy, ... will appear in antebellum cos... Miss Madeline Bridges will ... group of negro melodies. ...day, November 8 — Lecture, ...and and Worlds Unseen," Lady ...y of Ireland. Lady Gregory, ...nder of the Irish National The... movement, will reveal the folk ... the visions and beliefs of the ...people.

...day, November 15 — Musical, ...e Quintette; Oskar Seiling, first ...; Herman Seidel, second violin; ...h Kopp, viola; Axel Simonsen, ...llo, and Homer Grunn, piano. ...day, November 22 — Lecture, ..."New Sympathy," prison reform, ...art, literature and drama, ... Lillian Burkhart Goldsmith. ...Goldsmith will review the fol... "Earth Work out of Tus... Maurice Hewlitt; "Prison Re... Donald Lowrie; "The Dark ..." John Galsworthy; "The New ...racy," Dr. Walter E. Weyl; ...s," Hellem, Valcross and ... "The New Poetry," Ford ... Hueffer, Edgar Lee Masters ...eodosia Garrison; "The Man on ...orb," Alfred Sutro.

...day, November 29—Illustrated ... "Holland; the Birthplace of ...d Religious liberty," Prof. Je... Hall Raymond. Prof. Ray... ...s for many years been a ...dent of political and social ... in this country and Eu... is a master of the subject.

...s. Peterson in City.

...California club circles ... valuable temporary addition ...rson of Mrs. Carrie N. Pe... Aurora, Neb., who is presi... that State's Federation of ... Clubs. Mrs. Peterson, who ...autiful woman of poise and in... is the house guest of Mrs. ...T. Brown, No. 1027 South ...ry place, and was honor guest ...M. E. Cramer's luncheon for ... the Friday Morning Club this ... Mrs. Peterson is also promi... identified in the National ... world, having at one time ...preme president.

...s. Johnson's Clever Talk.

...M. E. Johnson, always an en... ...g public speaker, gave en... to the large audience at... the Travel Club Friday after... ...e, "Tenderfoot in Politics" ..., followed by a nonparti... on the measures to be vot... at this election. Mrs. Os... ...was chairman, introduc... Johnson and Mrs. Leon Sher... the latter giving a concise book ... "Myths and Legends of the ...ppi and the Great Lakes," by

The Sunshine Club.

...Sunshine Club, being engaged ...rtable work, is greatly elated ... donation of the lobby and ... of the Belmont for a Hal... party, cards and dancing, on ...inst.

...business of the day will be ... Hillard and Mrs. Dane ...nstead by Mrs. H. Hill and ... L. Bonine. There will be ... both afternoon and evening in ...r, and the great ballroom has ...e much ...titvation for the ...jubilations.

The Channel Club.

...Hotel Clark was the scene of ...ular meeting of the Channel ... when they held a luncheon par... ...parlor on the 18th inst. Miss ...Thomas spoke on drama and ...are and the guests included ...s Edith Smith, Mrs. Edward ... Mrs. J. L. Chestnut, Miss ... Norton, Mrs. Norman Mc... Mrs. Force Parker and Mrs. ...Goldman.

The Audubon Society.

...directors of the Audubon So... ...d a meeting on the 14th ...when they passed a resolution ...tribute to the late Dr. Charles ... the loss of whom is a real ... the world of science and wild ... conservation. A copy of the ...tic resolution was sent to ..., signed by Miss Pratt, Mrs. ...wnlee and Mrs. C. H. Hall. ...y, when Dr. G. A. Dial talked ... Fall Migration of Birds." Dr. ...ll read the next field day, No... ...6, when the club goes to ...t Canyon.

The Commerce Club.

...building association of the Com... ...b will give a Five Hundred ...ge tea at the Aragon apart... ...No. 1333 Westlake avenue, on ...rnoon of the 26th inst., when ...rove Kitchener will act as ... The members of the Recep... ...mittee are Miss Celia Katz, ...y. Murray, Mrs. Alice F. An... ...Mrs. L. N. McClure, Mrs. L. C. ...Mrs. J. F. Mullin, Mrs. Henry



...ws that the present district plan, for which nearly $3,000,0...

committed to good roads, and pay it by presenting the finest highway system in the world. But a few 100 cents' worth of road for every dollar expended.

WOMEN ON COUNTY JOBS INCREASE

INTERESTING DATA ON SALARIES SHOWN BY THE CIVIL SERVICE REPORT.

Interesting statistics regarding salaries of county employees are in the report of the County Service Commission completed yesterday and to be presented to the Board of Supervisors tomorrow. 114 employees are paid $150 per month while 3207 get $75 or less per month.

Another interesting fact about the ever increasing number of women employees. There are now 667 on the pay roll which has a total of 4274 persons listed.

Of 4276 persons seeking employment through civil service examinations, 3207 passed and were placed on the eligible lists. The number of persons passing inquiries as to examinations and qualifications necessary for various county positions is given as 8,000. During the year 23,010 requisitions were received by mail and telephone as well as persons coming to the office. 35,422 pieces of mail were sent out.

The appropriation for the commission for use during the year is $50,000, as $42,499.57, but of this sum only $20,810.47 was spent. $17,327.81 is asking for salaries and the remainder chargeable to the efficiency survey which has just completed an extensive survey of all county departments. The bureau arranged a salary schedule through twenty-four departments in seventeen of these, the supervisors gave their approval.

NEW BOOK DEPARTMENT.

An innovation in the J. W. Robinson store is the installation of a book department, to be under the management and control of C. C. Parker. This section will be on the third floor, adjacent to the elevators, and touching both main aisles. There will be space for thousands of volumes, and most of the books will be upon tables and low cases, so that patrons may be at liberty to browse among them at will.

POCKETBOOK MEET.

Committee has prepared the Annual

DISTRICT-BUILT ROADS

Then on this:
Present method of construction, 199 6-10 miles cost ...
$750,000.

First-year principal .....
Second-year principal .....
Second-year interest .....
Third-year principal .....
Third-year interest .....
Fourth-year principal .....
Fourth-year interest .....
Fifth-year principal .....
Fifth-year interest .....

Paid by taxpayers in five years .....
and roads are paid for in five

WOMEN'S WORK AND WOMEN'S CLUBS

BY DOROTHY B. JOHNSTON.

...to have a coming-of-age ...at least its twenty-first) birthday party! The anniversary is ...celebrated on charter day, the ... in the auditorium of the ...on at 2 o'clock and Mrs. W. S. ... the club's beloved president, ...s. J. C. McCoy are to have ... of the programme.

...afternoon a programme ... will be presented by J. L. ... of Boston, lecturer, author ...monist. The members will ... at the business session pre... discussion of the proposed ... of membership to 1600. ...November calendar has just ...ued for the following inter...tures:

...day, November 1 — Reminis... The South of Yesterday,"



Carrie N. Peterson,

...ent clubwoman who is vis... Angeles. She is president ...braska Federation of Wom... Clubs, and is also active in the ...world, having been Supreme ...President.

...Alfred Lewis Rutherford of ...a, historian-general of the ...daughters of the Confederacy. ...ll appear in antebellum cos... Miss Madeline Bridges will ...ng of negro melodies.

...day, November 8 — Lecture, ...and Worlds Unseen," Lady ... of Ireland. Lady Gregory, ...der of the Irish National The...tre, will reveal the folk ...visions and beliefs of the ...people.

...day, November 15 — Musical, ...Quintette; Oskar Seiling, first ...Herman Seidel, second violin; ...Epp, viola; Axel Simonsen, ...'cello, and Homer Grunn, piano.

...day, November 22 — Lecture, ...Sympathy," prison reform, ...art, literature and drama, ...Alice Burkhart Goldsmith. ...Goldsmith will review the fol... "Earth Work out of Tus...Beatrice Hewlitt; "Prison Re...Donald Lowrie; "The Dark ...John Galsworthy; "The New ...," Dr. Walter E. Weyl; ...Hellen, Valcross and ..."The New Poetry," Ford ...Hueffer, Edgar Lee Masters ...Francis Garrison; "The Man on ...," Alfred Sutro.

...day, November 29—Illustrated ...Holland; the Birthplace of ...Religious liberty," Prof. Je... Raymond. Prof. Ray... for many years been a ...nt of political and social ... in this country and Eu... a master of the subject.

...Peterson in City.

...California club circles ...ceivable temporary addition ...e of Mrs. Carrie N. Pe... Aurora, Neb., who is presi... State's Federation of ...Clubs. Mrs. Peterson, who ...ful woman of poise and in... the house guest of Mrs. ... Brown, No. 1627 South ...Hope, and was honor guest ...F. C. Cramer's luncheon for ...Friday Morning Club this ... Peterson is also promi...identified in the National ...world, having at one time ...vice president.

...Johnson's Clever Talk.

...E. Johnson, always an en... public speaker, gave en... to the large audience at... Travel Club Friday after... her "Tenderfoot in Politics" ...followed by a nonpartisan ... on the measures to be vot... at this election. Mrs. Os... was chairman, introduc... Johnson and Mrs. Leon Sher... latter giving a concise book ...Myths and Legends of the ...and the Great Lakes," by ...

The Sunshine Club.

...Sunshine Club, being engaged ...table work, is greatly elated ...donation of the lobby and ...of the Belmont for a Hal... party, cards and dancing, on ...

...ment of the day will be ...Millard and Mrs. Dane ...by Mrs. H. Hill and ...Rhodes. There will be ...afternoon and evening in ...and the great ballroom has ...much cultivation for the ...occasions.

The Channel Club.

...Clark was the scene of ...meeting of the Channel ...they held a luncheon par... ...on the 15th inst. Miss ...spoke on drama and ...and the guests included ...Edith Smith, Mrs. Edward ...Mrs. J. L. Chestnut, Miss ..., Mrs. Norman Mc... Force Parker and Mrs. ...Goldman.

The Audubon Society.

...ctors of the Audubon So... a meeting on the 14th ...they passed a resolution ...tion to the late Dr. Charles ..., one of whom is a real ...the world of science and wild ...conservation. A copy of the ...resolution was sent to ...signed by Miss Pratt, Mrs. ...Hodge and Mrs. C. H. Hall. ...will meet at Exposition Park ...when Dr. G. A. Dial talked ...Migration of Birds." Dr. ...will lead the next field day, No... ...when the club goes to ...Canyon.

The Camera Club.

...governing association of the Co... ...will give a Five Hundred ...Hill at the Aragon apart... ...Westlake avenue, on ...of the 26th inst., when ...Kinchener will act as ...The members of the Recep... ...are Miss Celia Katz, ...Mrs. Alice F. An... ...Mrs. J. W. McClure, Mrs. L. C. ...Mrs. J. P. Mullin, Mrs. Henry Baer, Mrs. William Reeve, Mrs. Leo Sutor, Mrs. R. H. Raphael, Mrs. George Cote, Mrs. W. F. Anderson and Mrs. A. C. Humelbaugh.

Wednesday, the 27th inst., will be devoted to a musicale, in which Miss Marjory Hicks (piano,) Miss Helen Northmore (reading of "Peg o' My Heart,") Miss Lalla Fagge (violinist) and Miss Anna Logan (vocal,) will take part. This will be held at the Ebell Clubhouse.

The Rosecrans Study Club.

The Rosecrans Study Club met Wednesday afternoon in The Times assembly-rooms, and Mrs. Harrington W. Hyde contributed an interesting literary programme. Mrs. Hyde is better known as Elizabeth Howard Hyde, whose poems have attracted the attention of the critics, and as a story-teller. She has an inimitable manner of telling a story that holds her listeners' attention to the end.

Mrs. Hyde is a rancher in Imperial Valley, and devoted to California.

Miss Alice Clark, violinist, and Miss Beatrice Grindle, vocal soloist, contributed to a delightful programme.

The first November meeting of the club will be devoted to a study of the Bible, conducted by Miss Wilson.

Glendora Woman's Club.

Mexico was the topic of the day at the Glendora Woman's Club Tuesday, and judging from the numbers of men present as guests of club members it was a subject of general interest.

The Mexican colors, red, white and green, were carried out in the floral decorations, and an interesting collection of rugs, baskets, pottery and other native articles were on exhibition.

R. E. Long, for several years a resident of Vera Cruz, was to have talked on "Mexico and Its Present Condition," but being unexpectedly called away, and unlike most speakers, not willing to disappoint his hearers, he prepared an intensely interesting paper on the subject, which was ably presented by his sister, Miss Evelyn Long.

Mrs. Clements of Hollywood sang a group of songs and Mrs. Rebecca Howe, also a former resident of Mexico, explained the use of the articles on exhibition and told of some of the native customs.

Averill Study Club.

The Averill Study Club devoted its interest to a discussion of pending legislation at its meeting last Tuesday afternoon. Senator Stanley Benedict spoke on the anti-party law, and the programme concluded with a whistling solo by Mrs. E. W. Morton of Dallas, Tex.

Next Tuesday the club will be entertained at the home of Mrs. J. J. Still, No. 1301 Wilton place, when Mrs. A. W. Francisco will speak on her associations with Anna S. Averill, the founder of the club. And Mrs. Valentine Fisher will read "The Lost Word," by Henry Van Dyke.

Women's Press Club.

Mrs. Eva Hamilton Young presided at the meeting of the Women's Press Club Tuesday. Miss Dorothy Willis was responsible for a musical programme which gave much pleasure, Mrs. John Thayer, Mr. Anthony Carlson and Mrs. Guy Bush providing the entertainment. Mrs. Thayer has a sweet soprano voice, which was heard to advantage in "The Leaves and the Wind" of Leoni. Mr. Carlson and Mrs. Thayer also charmed their audience with a couple of duets, in which their voices blended well. Mrs. Bush was the accompanist and Mrs. Fletcher Howard the hostess.

Next Tuesday there will be a dinner at Christopher's at 6:30 o'clock, when Mrs. Alma Lafferty from Colorado will speak as the guest of honor of the club.

Women's Pomona College Club.

Mrs. Llewellyn Bixby entertained the Pomona College Club Saturday with a story of a transcontinental trip which she recently made. Mrs. Lucy Wolcott had invited the Pomona College women to the Gamut Club. The students of the Wallis Dramatic School contributed to the programme. Little Margaret and Alice Williams gave an amusing sketch and Miss Gladys Smith enhanced the programme with a reading of "The Sign of the Cross."

D. A. R.

Another chapter has been added to the D.A.R., although it is not yet fully organized or christened. It was born at the home of Miss Amelia Butler, No. 635 West Thirty-fifth street, last Saturday, when sixteen ladies mobilized for the new branch.

A meeting is to be called early in November to conclude the organization of the new chapter, and eastern members wishing to be transferred must be first transferred to the national society, from which they can be retransferred to the local chapter. Miss Butler or Mrs. George R. Blose will give any further information.

The Eschscholtzia chapter of the D.A.R. held an antique exhibit last Wednesday, when members contributed their many interesting mementos of other days. Miss Dwight Satteriee was in charge. Mrs. Cedric Johnson was responsible for a musical programme.

On Friday afternoon this chapter also made their presentation of the bronze tablet, marking the military headquarters of Gen. Fremont, to the city, the Loyal Legion attending in a body. The Rev. Baker P. Lee gave the invocation, the regent, Mrs. James Forbes, making the presentation.

The next meeting is scheduled for November 9, when Hector Alliott will discourse upon "The Prehistoric Women of California."

California Congress of Mothers.

The first reciprocity day of the Los Angeles District Californian Congress of Mothers, held in the auditorium of the Santa Monica High School on the 15th inst., was highly successful, more than 150 visitors attending. Reports from all the new federations and addresses by prominent speakers filled an interesting programme.

The school students had done wonders in decorating the building for the occasion and contributed considerably to the proceedings with a delightful programme of music and readings. The domestic science pupils showed their prowess in a tea for the visitors.

Mrs. C. F. Sawyer, chairman of the Education Committee, presided.

The South Side Ebell Club.

The South Side Ebell Club met in the library building at Forty-fifth street and Central avenue Thursday morning. "Difficult Types of Women" was the interesting subject of a talk given by Mrs. Van Order of the Slauson-avenue playground.

All members claiming a birthday in the month of August were made honored guests at the birthday party which followed, duly adorned with a monster cake.

Next Thursday the books and conversation section will hold the floor,



In the Cosmos Club.

Of these three prominent workers Mrs. Clendenon is first vice-president, Mrs. Hibler, director of the music section, and Mrs. Snow, press chairman.

and tomorrow evening the music section under the direction of Mrs. Ralph Klages will give a concert entitled "Arts and Songs of the Nations." It will be a costume affair, and Mr. Philo Case, the original drummer boy of Shiloh, will be the particular drawing card. The concert will take place in Lomax Hall, Vernon and Central avenues.

Council of Jewish Women.

The Los Angeles section of the Council of Jewish Women held their initial meeting on Thursday in the assembly-room of the Temple B'nai B'rith, Hope and Ninth streets. Mrs. Henry Klein, the president, presided, giving an address of welcome, and California Day was duly celebrated. Dr. S. Hecht gave an instructive biblical lesson, and the meeting concluded with tea and a social hour.

Phi Beta Phi.

The Los Angeles Alumnae Club of Phi Beta Phi will hold its regular meeting next Saturday afternoon at the home of Miss Helen Richardson, No. 7263 Sunset boulevard. The occasion will be designated "Reciprocity Day," and Mrs. Wilfred Lewis will act as chairman.

Los Angeles City Teachers' Club.

The Los Angeles City Teachers' Club will hold a session Wednesday, November 10, at the U. S. Grant Hotel, San Diego. J. F. Finley, Commissioner of Education, New York, and O. M. Plummer, director of the Board of Education of North Portland, Or., will be the speakers of the occasion.

Reservations should be made with the club secretary, Miss Doran, by November 4.

Wednesday Morning Club.

Lillian Burkhardt Goldsmith was the special scintillating attraction at the Wednesday Morning Club last week when she gave by special request a programme entitled "An Appeal in Three Voices," which included readings in her inimitable style of "The Singing Man" (Peabody,) "Pay Day" (Henderson) and "The Promised Land" (Antin.)

Mrs. Paul Zahn contributed a piano solo and Mrs. H. H. Harrison was luncheon hostess for the day. The Shakespeare section studied "Macbeth" in the morning, led by Mrs. H. E. Brett, and the Dickens section, "Hard Times," led by Mrs. A. S. Houck.

Next Wednesday the luncheon hostess will be Mrs. William Bailey, and the afternoon will be given over to a reception for the new members, which will include a musical programme, for which Mrs. F. E. Davis and Mrs. R. A. Wynne will be responsible.

Sacred concert this afternoon and evening, Broadway Automobile and Flower Show, Boston Store Building.

Logic.

FALLACY OF VOTING BONDS.

Auto Club Riddles Plan of the Board of Supervisors.

Harbor Truck Boulevard is Totally Unnecessary.

Proposal Shown to be a Weak Business Policy.

Why another harbor truck boulevard at this time? The taxpayers of Los Angeles county are called upon to vote $2,850,000 in bonds when $400,000 of that is to be set aside for another harbor truck boulevard. County Road Commissioner Joyner, who knows, says the present harbor truck boulevard is adequate, and will be for several years to come. The only excuse for including an item of $400,000 for another is to get the people in the vicinity to be traversed to support the whole proposition and not because there is any need for the building of the additional boulevard.

Why the board of directors of the Automobile Club of Southern California is opposed to the $2,850,000 county road bonds to be voted on Tuesday is explained in a set of resolutions signed by President Fred L. Baker and Secretary Standish L. Mitchell, after adoption by the board.

The Auto Club, which is ordinarily foremost in the fight to extend the good-roads system, is opposing the present issue because of the sincere belief that bond-built roads, under the proposed plan, will be more harmful to Los Angeles county than the district-built roads that have been constructed for about one-fourth the cost to the taxpayers.

With the Chamber of Commerce, the Merchants' and Manufacturers' Association, the Municipal League and other powerful organizations, the Auto Club has been making a vigorous campaign against the bonds. These organizations, members of which have formed the Bond Opposition Committee, believe that the following resolutions show adequate reasons for defeating the bonds on Tuesday:

Whereas, the board of Supervisors of Los Angeles county, by a vote of three to two, have decided to submit to the voters of the county a bond issue of $2,850,000 for the building of roads, and,

Whereas, more than one-half of the funds to be derived from this bond issue are for the building of scenic roads which will serve no commercial purpose, and the construction of which is not advisable in this time of financial stress, particularly in view of the fact that the city of Los Angeles, which will be called upon to pay at least 65 per cent. of all county taxes, is now laboring under more than $40,000,000 of bonded indebtedness, and,

Whereas, many of the other roads proposed under this bond issue are lateral or connecting roads only, and which, while of benefit to the property through which they run, are not of equal benefit to all portions of the county, and should, therefore, be built by district assessment, by which plan the county furnishes road material at approximately 40 per cent. of the total cost, and the district pays the labor, et cetera, costing 60 per cent. of the total, thereby having made it possible for the county during the past three years to build nearly 200 miles of highway at an average cost of $3800 per mile instead of $9500 per mile, as provided by the bond issue, and,

Whereas, it is obviously unfair that those property owners in the county who have paid 60 per cent. of the cost of their roads under the road district improvement plan, in addition to having paid their proportion of the original bond issue through which the trunk line roads of the county were built, should now be called upon to pay for more roads in other portions of the county, which will be built without direct cost to the owners of the property through which the new roads will run, and,

Whereas, the Board of Supervisors, by a vote of three to two, refused to submit the items of the proposed bond issue separately, and on their respective merits, but insisted upon their being voted on as a whole, and,

Whereas, one of the mountain roads to be built by this proposed bond issue has already been provided for under the proposed State bond issue, thereby making the building of this road by the county entirely unnecessary and a useless expenditure of money, and,

Whereas, the proposed Harbor boulevard is entirely unnecessary, owing to the fact that it would be an absolute parallel to an already existing highway that is at present adequately serving the traffic between Los Angeles and the harbor, and,

Whereas, the boards of directors of the Los Angeles Chamber of Commerce and the Municipal League of Los Angeles have gone on record as being opposed to the passing of the proposed bond issue for reasons similar to those cited above,

Now, therefore, be it resolved, that it is the consensus of opinion of the board of directors of the Automobile Club of Southern California that the interests of the people of Los Angeles county and the future of the good-roads movement will best be served by defeating this proposed county bond issue, and that the board advocates the continuance of the building of county roads under the road district improvement plan, and

Be it further resolved, that the board of directors of the Automobile Club of Southern California fully appreciates the value of scenic roads to a community, but that they consider that the building of such scenic roads as proposed under the county bond issue, not only because of the great initial cost, but because of the necessarily heavy maintenance expense of such roads, is entirely ill-advised at this time, and that they further do not believe that these proposed scenic roads should be considered until after a thorough survey and careful estimate of their cost has been made, which, in this case, has not been done.

IN THEIR CLUTCHES.

Jailed by First Wife After His Second Deserted Him, Another Woman Draws His Pay.

With one woman collecting his pay, another separated after a second marriage, and the first wife pursuing him for failure to provide for his children, Frank B. Smith, held in the County Jail awaiting the arrival of an officer from Sacramento to take him back there, was in no good mood toward the opposite sex. He was arrested by Deputy Sheriff Bell early yesterday on the warrant issued through the first wife, now living in Sacramento, and divorced from him in 1912. According to the records, Smith remarried recently, but his wife deserted him. Deputy Sheriff Bell alleges he also discovered that a third woman has been going to the factory where Smith worked and collecting the money due him at the end of each week. Smith refused to discuss this phase of the triangular situation.

BOND OPPOSITION INSULTED BY NASTY INNUENDO OF E. T. EARL.

IT IS REGRETTABLE that the present campaign for and against the county highway bonds could not have been brought to a sane and peaceful close without the interjection of personalities. The arguments that have been used by the directors of the Chamber of Commerce, the Municipal League, the Merchants' and Manufacturers' Association, the Auto Club of Southern California and other civic organizations, together with the printed arguments in various newspapers, have not contained one syllable reflecting upon the integrity of the proponents of the bonds.

Rather, the bond opposition has conducted a safe-and-sane business discussion, for it is upon the question whether the proposed bond plan or the present district plan of building roads, and not upon the question of road extension itself, that the success or failure of the bonds must depend.

In the Earl papers there is contained a veiled insult by insinuation that the opposition of The Times to the road bonds is based upon selfish motives.

The truth is that one of the principal stockholders in The Times owns six miles of frontage along one of the highways proposed to be built under the bonds, and only those of off-color lineage and sinister motive who arrive at conclusions through base and indecent deductions, rather than by honest and logical methods, would make an attempt to sustain such charges.

The scurrilous insinuation has no part in the discussion of the bond question, as it has no foundation in fact. The author of it knows that and also knows that the opposition of The Times is based solely upon its desire to see the good roads of Los Angeles county extended with economy and prudent expenditure instead of by the reckless and extravagant method under the proposed omnibus bond deal, which will be ruinous in the extreme if carried out.

"Korrect Shape" Shoes—for Men

Style 1604

$7



Sensibly constructed to insure absolute comfort and constant ease. We recommend it especially to men with broken arches, tired and cramped foot muscles, flat foot, low instep, weak ankles, etc.

Fine black vici leather; also tan kid leather.

Other Styles $4, $5 and Higher

Gude's Good Footwear
537-539 So. Broadway

NOW-

is your opportunity!!! To own that little farm you have planned so long.

Corona Farms

The first big tract sold out fast. Bungalow homes have been built, orchards set out, hog ranches started, acres planted to milo maize, and fields of melons, vegetables and potatoes harvested and sold and profits made. One well-known lemon grower sold his full-bearing lemon orchard and bought 16½ acres of young trees at Corona Farms because of the superior soil and the remarkable water conditions. Now is the TIME to get in—the water pipes are just being laid to each of the new farms. Now is the TIME TO BUY—rich Placentia sandy loam soil, abundance of cheap water, ONE and A HALF MILES from CITY of 6000 PEOPLE—five acres or more, as low as $275 an acre on eight years' time.

Where else can you buy such suburban farms with these wonderful surroundings and advantages, 75 minutes from Los Angeles?

Free Illustrated Lecture

Tuesday Evening 7:45 o'Clock

Tuesday evening we will show Corona Farms on the big screen in our office, scores of actual photographs, colored, illustrating how the rancher makes a steady income at Corona Farms. Our expert will give you facts and figures on hog raising, crops and orchards. Come early.



Janss Investment Co.
PHONE 60548 611 615 BROADWAY 5098
PO HILL ST.

TODAY'S BEAUTY SUGGESTIONS

Face powder simply covers up an unattractive complexion and leaves no lasting benefits. Those who have tried a simple spurmax face lotion find it much better, as it removes skin discolorations, such as freckles and tan, and makes the skin smooth, white and velvety. This lotion is made by dissolving four ounces of spurmax in one-half pint hot water, then adding two teaspoonfuls glycerin. This complexion beautifier does not rub off or show like powder, and gives a more refined appearance. It removes both shininess and sallowness, rapidly giving the skin a permanent healthy, youthful appearance.

An especially fine shampoo for this weather can be had at trifling expense by dissolving a teaspoonful of canthrox in a cup of hot water. Pour slowly on scalp and massage briskly. This creates a soothing, cooling lather that dissolves and removes all dandruff, excess oil and dirt. Rinsing leaves the scalp spiotlessly clean, soft and pliant, while the hair takes on a glossy richness of natural color, also a fluffiness which makes it seem very much heavier than it is. After a canthrox shampoo arranging the hair is a pleasure.

Brentwood Park

With the prospect of Los Angeles building solid to the sea in a few short years, the investor can find assurance of future increase in value which will bring substantial returns on the investment, considering the present prices.

J. Albert Campbell
BRALY-JANSS CO.
320 Pacific Electric Building
Main 1371—Home 10026

The Public Service.

At the City Hall.

NEW TERMINALS SOLVE PROBLEM.

PUBLIC UTILITIES BOARD SEES IMPROVEMENT.

Construction of Elevated Line from Pacific Electric Station to San Pedro Street will Relieve Main-street Congestion, Says President and Engineer.

Construction of the elevated terminals at the rear of the Pacific Electric Building and the elevated tracks through to San Pedro street in accordance with the agreement reached between the Public Utilities Board and the Pacific Electric Railway will, in the opinion of President Lane and Engineer Howell of the Utilities Board, bring relief from the congested condition of Main street and go a long way toward solving one of the greatest problems that the city now faces. These plans, which have been under discussion by the Public Utilities Board and the Pacific Electric officials for two days, assumed such shape yesterday that the railway company will be able to place its orders for steel within a few days, with the expectation of delivery within sixty days. Construction work will take a month or six weeks unless unforeseen obstacles arise, and the rerouting of cars will be made as soon as possible.

The detailed plans for terminal changes on the Los Angeles street property included a rearrangement of tracks on the surface of the Los Angeles street property where the Long Beach cars now stop. President Shoup explained that it will need all the finances available now to complete the permanent improvements, and it is likely that, as a compromise, the elevated terminals will be enlarged to five tracks so that practically all of the red cars can be handled without their entering or traversing Main street.

It is understood that the Pacific Electric will utilize the plans prepared by the Public Utilities Board for changes at the old Hill-street station. These plans provide that the railroad shall utilize its property at that point to best advantage so that there shall be less delay and even in the busiest hours of traffic it will not be necessary to line the red cars up in Hill street. These improvements at the Hill-street station will cost approximately $40,000, while the elevated terminals and tracks from the Sixth-street station to San Pedro street will cost about $300,000.

Storm Drain Ordered.

The Council yesterday reconsidered its action in abandoning proceedings for the construction of a storm drain in Los Feliz avenue, to care for the district between Vermont avenue and Nella Vista street and, on motion of Chairman Topham of the Public Works Committee, the City Engineer was instructed to provide for the drain as originally contemplated. These proceedings were abandoned during the absence of Mr. Topham in the East and he explained yesterday that the abandonment was a violation of agreements with property owners who are also affected by the Madison-Virgil storm drain construction.

Messengers are Scarce.

The municipality is suffering from a scarcity of messengers who want jobs at $30 a month, according to a report from the Civil Service Commission, and another examination for the position will be held October 6. This scarcity of boys is holding up the plans for establishing a municipal messenger station at the City Hall, which was authorized by the Council several weeks ago at the suggestion of the Efficiency Commission. Sixteen names have been certified to the City Auditor for the three positions and not one of the sixteen boys on the old civil service list has shown up.

Minor City Affairs.

The Council yesterday adopted a resolution favoring the county road bond issue and recommending its authorization at the election next Tuesday.

Chairman Topham of the Public Works Committee will likely introduce a resolution in the Council Monday supporting the action of the Board of Freeholders in providing in the proposed charter for the creation of special bond districts for local improvements. The Public Works Committee is now considering several costly storm drain projects and, if possible, it will favor some provision whereby a portion of the cost shall be borne by the city at large.

ON STATUTORY CHARGES.

Two arraignments on the same statutory charge were made in the justice court yesterday morning. Walter Wycoff, a young bank clerk, appeared before Justice Palmer on a charge of mistreating May Rothe, a 15-year-old girl, on the last day of December, 1913. His preliminary will come up next Wednesday. On the same day Harry James, who was arraigned before Justice Hinshaw, will be heard. He is charged with mistreating Henrietta Dindore, a 17-year-old girl, September 23.

HE'S BOUND OVER.

Alleging a police "frame-up" against their client, Edward Woodruff, who had been a witness against Patrolman Wilson, recently exonerated of a charge of manslaughter, Attorneys Durham and Morse subpeonsed Dist.-Atty. Woolwine yesterday morning, and he appeared in the justice court for the first time as a witness since having taken his office. He was brought into the case to prove that Woodruff had been such a witness, but his only knowledge of the case was from hearsay and his testimoney was stricken out. Woodruff is charged with stealing a span of horses and a wagon. After hearing the preliminary evidence Justice Hinshaw bound him over to the Superior Court under bond of $2000.

SMASH-UP.

"She broke a clock belonging to me, and he broke a looking-glass belonging to her, and then both started in smashing dishes," testified Mrs. Louise Clark, mother of Mrs. Marie A. Racene, in the divorce suit of William L. Racene yesterday. Mrs. Clark said she repeated the words her daughter had told her.

Mr. Racene's suit was based on the alleged fact that the dishes were directed at his head, but there was no corroboration of this charge and the decree was denied.

The court did not see any object in smashing dishes indiscriminately when there was no particular target to throw them at. The Racenes live at Inglewood.

At the Courthouse.

DENIED DECREE, WOMAN SWOONS.

BUT TEARING OFF DRESS NOT SUFFICIENT GROUNDS.

Husband, Whose Counter-suit Loses, Too, Files Action for Damages Against Violinist He Named as Having Enticed His Wife Away, Alleging Mental Pain.

After Judge Wilbur had denied a decree of divorce to Mrs. May B. Stoffel yesterday, her husband, John J. Stoffel, filed a suit against A. W. Albers, a violin instructor, whose name had been coupled with hers in the divorce proceedings, charging him with having enticed his wife from her home at No. 724 Maple avenue April 27 last and detained and harbored her in room 726, Majestic Theater Building. He asks $10,000 damages for the mental suffering he has endured.

Mrs. Stoffel, who succumbed three times Friday during the trial of her suit, collapsed again yesterday when the court denied her matrimonial freedom. The court also denied Mr. Stoffel a decree on his cross-complaint. Judge Wilbur stated that she had not proved her charges of cruelty.

The incident of the dress which Mr. Stoffel is alleged to have torn from his wife was not a nice thing for him to do, the court said, but it was an act committed when both were angry.

"If divorces are to be granted every time married persons become angry, there will be no married couples left," he said.

The court held there was no foundation for the cross-complaint, in which Mr. Stoffel introduces the name of Mr. Albers. This, in his opinion, was the most cruel thing in the case.

The custody of a daughter, 18 months old, was given to Mrs. Stoffel. Mr. Stoffel was ordered to support the child by a monthly payment.

BREAD FIRST
WARNS AGAINST BEER.

If a man's family needs bread he cannot afford to pay 5 cents for a glass of beer. Judge Monroe yesterday put this in a concrete form when he said bread comes ahead of beer. He also advised against permitting anyone buying another a drink when the latter cannot reciprocate. Because Arthur H. Nielson declared he took a glass of beer occasionally, the court admonished him when his wife complained that he was not supporting her and the children. But the decree of divorce asked for by her was denied because it was shown that Mr. Nielson was not able to get work at the time the couple separated. She complained of his drinking.

Mr. Nielson asked if he could see the children at reasonable times.

"You may if you pay your wife half you earn; if you don't pay her you can't visit them," ruled the court.

SCORES POINT.
M'ALEER GAINS HEARING.

Acting Presiding Judge Shenk yesterday granted the application of Thomas McAleer for a writ of mandate directing the County Auditor to pay his salary as Registrar of Voters. The hearing was set for a week from tomorrow before Judge Parker.

The proceedings to oust Mr. McAleer from the office of Registrar of Voters have held up his salary. Attorney W. J. Ford, counsel for Mr. McAleer, stated yesterday that he may file a new answer to the ouster suit. David B. Lyons is contesting Mr. McAleer's right to the office.

INS AND OUTS

WANTS MONEY BACK. Harry S. Van Demark invested in acreage under a contract with the California Home Extension Association, paying $500 for two and one-half acres, which was to be set with 600 eucalyptus trees, and $3300 for sixteen and one-half acres. He became dissatisfied with his purchases, and alleges he wrote the association that he would return the deeds and asked for a refund of the money paid. This offer was refused, he says. Yesterday Mr. Van Demark filed suit against the association and M. V. Hartranft, the latter president, director and a stockholder, asking judgment for $3800.

BURNED TOO MUCH? As an alleged violation of a city ordinance prohibiting the burning of weeds and refuse except between 6 and 9 o'clock in the morning, D. H. Hewitt filed suit against W. H. Workman yesterday, asking $1500 damages for the loss of a fence and ornamental trees as the result of a fire lighted on Mr. Workman's land. Mr. Hewitt owns four acres adjoining South Fresno street. The fire was started at 1:30 p.m., August 23, last, it is asserted, and the flames spread to Mr. Hewitt's property.

INCORPORATIONS. Mineral Fertilizer Company, incorporators L. E. Sandos, E. F. Wehrle, A. G. Gage, B. M. Melvin and F. G. Anderson, capital stock $10,000, subscribed $5; Death Valley Consolidated Mines Company, incorporators V. S. Drake, Noah Schwartzlose, J. J. Sullivan, George Furtsch and B. Lewandowski, capital stock $500,000, subscribed $5. Certified articles of incorporation: Trona Mercantile Company, incorporators George B. Poore, Ernest Gordon and Chauncey S. Goodrich, capital stock $5000, subscribed $200; California Trona Company, incorporators D. E. Newell, Irvin Ayres, E. J. Boyes, E. B. Boyes and Charles S. Ayres, capital stock $1,000,000, subscribed, $5; Trona Railway Company, incorporators Joseph K. Hutchinson, Walter Slack and W. R. Whyte, capital stock $200,000, subscribed $32,000.

TWO YEARS. Probation for two years was the sentence given to H. W. Cecil by Judge Craig yesterday morning. Cecil several months ago attacked and stabbed Percy A. Tugwell in the County Jail and at the same time wounded two other prisoners who interfered. He was originally charged with assault to commit murder, which was reduced to simple assault.

Music and dancing every afternoon and evening, October 23 to 30, Broadway Automobile and Flower Show, Boston Store Building.

Sacred concert this afternoon and evening, Broadway Automobile and Flower Show, Boston Store Building.



$6.95, $7.50, $8.50, $9, $10 Trimmed Hats
Every Hat at the Above Prices
All of Them New—Fine Materials..... $5.00

Our millinery section is specializing on $5.00 trimmed hats and to augment this line Monday we will take every trimmed hat in our stock that is priced regularly at $6.95, $7.50, $8.50 and up to $10.00 and offer the entire collection at $5.00 each. There are hand-made hats, tailor-made hats, fancy dress hats, fur-trimmed and ostrich-trimmed hats. Scores and scores of the newest models. Small, medium and large shapes. Black and all the wanted colors. Choice Monday—$5.00.

Hale's GOOD GOODS
541-543-545 S...
IN THE HEART OF THE SHOPPING ...

Sale of $2.50 to $3.95 Ostrich Plumes 95c

Another lot of just eighteen dozen of those splendid ostrich plumes at 95c each. The values range from $2.50 to $3.95. Big fluffy plumes, 14 to 16 inches long. Best African stock, full curled heads. These are in white, black, rose, green, blue and red. Monday—95c.



New $3.50 Chiffon and Lace Blouses $1.95
White, Ecru, Flesh—All Sizes.....

A new model in a chiffon and lace blouse suitable for evening, party or street wear. Shadow lace over chiffon in bolero or straight front effects. Long chiffon sleeves, lace cuffs, high flare collar. All sizes. Actual $3.50 values. Monday only—$1.95.

New Roman Striped Silk Blouses $3.95

Blouses of fine taffeta silk in the new Roman stripes. Adjustable high or low collar. Self or pearl buttons. Long sleeves. You can't duplicate them under $5.00. Special at $3.95.

Late Model Crepe de Chine Blouses $2.

Crepe de chine blouses of the latest models, high neck, long sleeves, ... with pleats and tucks, white, flesh or pink. Worth at least $1.00 more. ... Monday at $2.50.

Sample Line $5, $7.50, $10 French Model Corsets $2.00

A sample line of fine French model corsets, made of silk brocade of fine batiste, good styles, fitted with six hose supporters. A good assortment of sizes. A limited quantity, none of them worth less than $5.00, and many of them $7.50 and $10.00 numbers. Monday on the third floor—$2.00.

Girls' $1.50 Dresses 95c

Gingham dresses for school wear. Scotch plaids and plain colors. Some suspender style, others with full blouse and pleated skirt. Ages 6 to 14 years. Monday, 3rd floor—95c.

Child's $3.50 Sweaters $1.95

All wool sweaters for infants and small children. Fancy weaves with Ruff neck or military collar, belt and pocket. White, red, blue, gray, brown and tan. $3.50 values. On sale at $1.95.

2 Pr. Child's Hose 25c

Children's fine ribbed cotton hose in black or white. Double heel and toe, elastic top. Sizes 5½ to 9½. Equal to many higher priced stockings. A special in our hosiery section—15c pair, 2 pairs 25c.

$1.00 Muslin Combinations 79c

Women's combinations made of nice soft muslin, dainty lace or embroidery yokes; top and bottom prettily trimmed. Fresh new goods, $1.00 values. On special sale at 79c.

$5.00 Silk Petticoats for $3.95

Silk petticoats with 14-inch flounce of pleats and tucks, and under ruffle. Made of splendid, serviceable silk, all the popular colors as well as changeable effects. Good $5.00 values. One of Hale's specials at $3.95.

$1.00 Sample Silk Hose 50c

Women's sample hosiery, thread silk in black or white. Some of the whites have black silk clocking. Lisle foot, high spliced heels. All sizes in the lot. Most of them $1.00 values and some of them are "seconds" of a well known advertised line of $1.00 silk hose. Special Monday on the third floor—50c pair.



$1.50 Long Kimonos for $1.00

Women's long kimonos of excellent quality flannelette, pretty flowered designs, light and dark colors, satin ... And princess style, braid trimmed. Cut long and full, ... goods worth $1.50. On special sale—$1.00.

$1.00 Dressing Sacques for 59c

Short flannelette dressing sacques in dainty floral ... trimmed with satin piping. Made with elastic waist ... and long peplum. New goods in an excellent assortment of colors. $1.00 value, on special sale at 59c.

New Cameo Lavalliers for ...

Fifteen and sixteen inch gold plated chains with drop ... with cameo stones—very unique and dainty. On sale at special price Monday only—75c.

Silver Thimbles 25c

Sterling silver thimbles, plain and fancy. Each one boxed separately. Special Monday—25c each.

$1.00 Neck Bands .....

Velvet neckbands with ... silver slides, some ... rhinestones. 50c and ... ues for 25c.

Ribbon Bows Tied Free



Ribbon bows of any kind will be tied by an expert—no charge. Satin jacquard ribbons, pure silk, 5½ inches wide. Light blue, pink and white. For sashes, hairbows and fancy work. (Bows tied free, remember.) Regular 50c ribbons, yard..... 25c

$1.00 and $1.25 Handbags Special Monday 79c

These hand bags are of genuine leather in crepe grain seal and Morocco finish. Fashionable shapes with nickle frames and moire lining. Fitted with coin purse and mirror. These are handbags that sell regularly at $1.00 and $1.25. Monday only we offer them at a wonderful saving, your choice of the lot for 79c.

50c

25c Moire Ribbon 19c

Moire ribbons, 6½ inches wide, in demand for hairbows, sashes, etc. All color. All silk ribbons worth 35c. On special sale Monday at 19c yard.

Laces and Chiffons

—Silver laces at 50c to $6.50 yard.
—Gold laces at 50c to $6.50 yard.
—Opalescent bands and laces, 75c to $8.50 yard.
—Net top laces, with Venise edge, 39c to $1.50 yard—
—Allover laces, 36 inches wide, well worth $1.00. Specially priced at 59c yard.
—Gold and silver braids at 15c to 75c yard.
—Military silk braids, 10c to 25c yard.
—Soutache braids, 12-yard bolts for 15c.

$1.00 Silk Chiffon 59c

All silk chiffon, 40 inches wide. All colors, also black and white. Worth $1.00. Sale price 59c yard.

$1.25 Silk Net 69c

All silk nets, 40 ins. wide. All colors, black and white. Worth $1.25. The sale price—69c yard.

$1.75 Georgette Crepe $1.39

Georgette crepe, 38 inches wide, black and colors. This popular material worth $1.75, on sale for $1.39 yard Monday.

Fruit of the Loom---Lonsdale & Hope Bleached Muslin 8c
You Know Its Value—Special Monday While 3 Cases Last

These three standard makes of ... bleached muslin, one case of each ... sold Monday for 8c a yard. ... mail orders, none sent C.O.D. ... than 10 yards to a customer.

25c Jap Crepe 15c

Real Japanese crepe, both plain and fancy. Neat patterns and colors. 20c and 25c grade. Monday—15c yard.

Utility Gingham 6¼c

Utility dress gingham in checks, stripes and plaids. A 10c grade. Limit—10 yards. Monday only—6 1-4c.

Playground Cloth 7...

Playground cloth in neat stripe ... ing and children's school wear. ... value. Monday only—7½c yard.

Amoskeag Outing 7½c

Genuine Amoskeag outing flannel in checks, stripes and plaids. Cut from whole bolts. Limit—10 yds. Monday only—7½c yd.

15c Percales 10c Yard

36-inch Punjab percales, light and dark colors. Cut from whole pieces. Regular price —15c. Limit—10 yds. Monday—10c.

Bed Spreads $1.25 & $1.50 Values $1

A job lot of bed spreads, both white and colors. Fringed and hemmed. Large sizes. $1.25 and $1.50 values. On special sale Monday only—$1.00 each.

Towels. Worth $1.00; dozen 69c

Hemmed huck towels with red borders, size 18x36. A regular $1.00 value. Limit—1 doz. to a customer. Special Monday only —69c a dozen.

Towels. Worth 25c; each... 17c

Large bath towels with hemmed ends, size 22x45 inches. Bleached and unbleached. Heavy weight. Limit—6 to a customer; 25c towels—17c.

Nainsook Worth $1.80 .. $1

Baby nainsook, 36 ... 12-yd. pieces packed ... paper. Worth 15c ... 1 piece, Monday only—...

59c Table Damask 42c

Mercerized table damask, 64 to 70 inches wide. Regular price—59c. Special Monday only, with a limit of 3 yards—42c yard. 20-inch napkins to match very closely, regular price $1.25; limit of 1 doz. Monday for 98c.

85c Diaper Cloth 59c Pc.

A well-known brand of birdseye diaper cloth, 20 inches wide. Put up in sealed packages containing 10 yards. The regular retail price is 85c. Limit 1 piece to a customer. On sale Monday only on the main floor—59c a piece.

Beacon Bathrobing ...

Beacon bath robe cloth in ... attractive patterns, light and ... The most popular bath robe ... market. Sells everywhere at ... yards. Monday only—25c yard. ... girdle cords to match at 25c ...

600 Smart Suits in a Mid-Season Sa...

All New Goods and Most Popular Styles, Cloths and Colors



For weeks we have been planning for this big event. Our New York representative scoured the market for new, snappy suits to be featured at special prices. These have just arrived in the following numbers and go on sale Monday in one of the biggest suit sales in the point of value-giving that has been launched this season. There are

224 Snappy Tailor-Made Suits, special at $15.00
196 Attractive Tailor-Made Suits, special at $19.00
118 Swagger Tailor-Made Suits, special at $24.00
62 Handsome Tailor-Made Suits, special at $28.00

Suits that are duplicates of $20.00 and $22.50 suits. Handsome styles of gabardine, poplin, serge and broadcloth, trimmed with fur. Sizes for misses, juniors and women. Sale price **$15.00**

Rich velvet suits, others of chiffon broadcloth, and whipcord. Fancy and tailored models trimmed with fur and braid. Black and colors. Values to $25.00. The sale price **$19.00**

Chiffon broadcloth and lustrous velvet suits trimmed with real beaver and Krimmer fur. Russian blouse and other fashionable models. Values to $30.00.... **$24.00**

Replicas of new models from the most noted Parisian dressmakers. Chiffon broadcloth of high-grade in the newest shades and colors. They're worth $35.00. Sale price **$28.00**



Practical $7.50 to $10 Coats $4.44
Monday, 9 to 10 a.m., Only.....

New coats for misses and women. White Chinchilla, brown and gray mixtures, and wide wale corduroy. There are no black coats in this lot. All sizes. Good practical coats worth $7.50 to $10.00. Monday, 9 to 10 a.m., on the second floor—$4.44.

75c Gowns 29c

Women's muslin gowns, slipover or high necks, with long sleeves. Lace and embroidery trimmed. 59c and 75c values. Limit—2 to a customer. Monday, 9 to 10 a.m. third floor—29c.

$1 Underwear 15c

Odd lines of women's knit union suits, vests and pants. Summer weight. Broken sizes. 50c, 85c and $1.00 values. Good, clean garments. Monday, 9 to 10 a.m.—15c. Third floor.

$15.00 to $19.50 Tailored Suits $5.00

Just forty-six tailored suits for women. Styles suitable for year round wear. Fine serges, cheviots and mixtures. In blue, black and colors. Well assorted sizes. Not the latest styles and no fur trimmed suits. Original prices—$15.00 to $19.50. Monday, 9 to 10 a.m.—$5.00.

$2.50 Garments 25c

One large table full of housedresses, cotton petticoats, dressing sacques, etc. About 200 odd garments originally priced from $1.00 to $2.50. Monday, 9 to 10 a.m.—25c each.

$2.00 Waists 25c

Lingerie waists, fresh and clean. High or low necks. Long or short sleeves. Lace or allover embroidery trimmings. Values $1.50 to $2.00. All sizes. Monday, 9 to 10 a.m.—25c.

Children's $1.00 to $1.50 Dresses 39c

Wash dresses for children and juniors, both gingham and percale. Neatly trimmed. Plain colors and stripes. Good practical styles. Original prices—$1.00 and $1.50. Monday, 9 to 10 a.m.—39c.

$1.00 and $1.50 Brassieres for 25c.

H. & W., DeBevoise and Warner's brassieres, lace and embroidery trimmed. Open back and front. $1.00 and $1.25 grades. Monday, 9 to 10 a.m. on the third floor—25c.

FURS
For Trimmings

Black Fox, 1 inch wide; worth $1.50. Yard.....	$1.00
Black Fox, 2 inches wide; worth $3.00. Yard.....	$2.00
Black Fox, 3 inches wide; worth $4.50. Yard.....	$3.00
Natural Opossum, 1 inch; worth $2.00. Yard.....	$1.50
Natural Opossum, 2-inch; worth $4.00. Yard.....	$3.00
Natural Opossum, 3-inch; worth $5.50. Yard.....	$4.50
Blue Fox, 2 inches wide; worth $4.00. Yard.....	$3.00
Blue Fox, 3 inches wide worth $5.50. Yard.....	$4.50
Blue Fox, 4 inches wide; worth $7.50. Yard.....	$6.00
Brown Opossum, 1 inch; worth $2.50. Yard.....	$2.00
Skunk Opossum, 2 inches, worth $4.00. Yard.....	$3.00
Skunk Opossum, 2 inches; worth $6.00. Yard.....	$4.50

26-inch Switches of Real Hair..... $1.49

Switches of real hair, 26 inches long, 3 separate strands. Gray switches included.

$8.50 switches of real hair, 30 inches long, 3 strands. Special **$2.25**

$6.00 transformations of natural wavy hair. Special. **$2.25**

Odd Lace Curtains 69c e...

Half pairs of lace curtains of the finest weaves, some of them ... All of them full lengths. Fresh perfect goods. Curtains that ... worth by the pair from $2.50 to $4.00, but there's only ... Monday, 9 to 10 a.m., on the fourth floor—69c each.

Bungalow Net 6½c

Arabian colored bungalow nets, 30 inches wide. Neat designs. An extra good value at 10c. Monday, 9 to 10 a.m., on the fourth floor— 6½c yard.

Damask 22½c Y...

Bleached table damask, ... floral patterns, 58 inches ... to 2½ yd. lengths. Regular ... value. Monday, 9 to ... 22½c yd.

10c Cotton Bats 5c Each

White cotton bats put up in neat rolls. Quality usually sold at ... phone or mail orders. Monday, 9 to 10 a.m., on the Balcony.

$1.00 Damask Napkins 39c ½ Doz.

Hemmed damask napkins in floral designs, good size. ... dozen. Monday, 9 to 10 a.m., on the main floor. Half dozen ...

Embdy. Hoops 10c

Embroidery hoops with metal spring outside. Different sizes. The handiest hoops to use. Sale price —10c.

Embdy. Needles 2...

Plain and ... needles, assorted sizes, ... size to the paper. ... Sale price—2½c.

5c and 10c Embroidery Cotton 3½c

D. M. C., Utopia and Cordella embroidery cotton, ... most every color. 5c and 10c values. Monday, the ...

J. & P. Coat's mercerized crochet cotton, the best made. 100 yd. spools. All the good shades. Worth 5c. Monday 3 spools for..... **10c**

Gold tinsel for the ... work and ... your Xmas ... and 15c ...

Music and Son...
THE STAGE AND THE DRAM...
XXXIVTH YEAR.
Theatres—Amusem...
Home of the World's G...
PRICES 10-20-30 CENTS.
TA...
BROAD...
Shows Commencing at 10:30
ONE...
COM...
TOM...
Jesse L. Lasky by A...
Gest Presents the In...
Ope...
GERA...
FAR...
IN A...
BEAUTI...
IMM...
66 CA...
Produce...
With Musica...
the opera f...
and pipe org...
No Change...
EXTRAORI...
10 and ...
An Extra Show Every Day This Week Starts at 10:30 A. M.
THE ONLY HIGH CLASS ...
Every Night at 8, 10-25-50-75c; boxes ...
Except Saturday ...
Orph...
BEGINNING MON...
One Great ...
A TELEPHON...
WITH MADGE ...
Just Something That ...
Direction of Jo...
DEVINE & W...
"The Traveling Salesman and ...
BESSIE BROWNING
"Just a Girl With Individuality."
GEORGE ...
Famous Japane...
ALICE LYND...
MARY CAMPBELL, A...
In a Musical ...
WILSON & ...
Novelty Enter...
ERWIN and JAN...
In the Dramatic Success ...
"SWEETHEA...
By Sir W. S. ...
Orchestra Concerts 2 and 8 p.m. Pri...
NEW GARRICK—
COMMENCIN...
A FILM FAVORITE IN A ...
Margu...
The Diminutive Star of the Screen
Cla...
A PICTURIZATION OF MAUDE AD...
"THE PRETT...
BY FRANCES HODGSON BURNETT
OF JOS...
Also Monday, Tuesday, Wednesday only, ...
"THE DIAMOND FRO...
BURBANK THEATER—
THE HIT OF NEW YORK SEASON. FIRST TIME ... FEAST OF FUN
"Near ...
FRANCES RING
Marrie...
By Edgar Selwyn, author of New York's reign... "Nothing Stones." "Nearly Married" Remande... selected company of rapid-fire gloom chasers. ... First time at these prices—25c, 50c, 75c; Mati... Thursday and Saturday, 25c, 50c.

Male
GOOD GOODS
341-343-345 S. BROADWAY
E HEART OF THE SHOPPING DISTRI

95c



de Chine Blouses $2.50
models, high neck, long sleeves, trim
pink. Worth at least $1.00 more.

ong Kimonos for $1.00
nos of excellent quality flannelette i
gns, light and dark colors, satin bound
raid trimmed. Cut long and full. Now
On special sale—$1.00.

essing Sacques for 59c
essing sacques in dainty floral design
piping. Made with elastic waist band
ew goods in an excellent assortment of
on special sale at 59c.

o Lavalliers for 7
h gold plated chains with drop set
y unique and dainty. On sale at this
-75c.

25c
$1.00 Neck Bands 25
Velvet neckbands with
silver slides, some set
rhinestones. 50c and $1
ues for 25c.

s 79c
eal and Morocco finish.
Fitted with coin purse
.00 and $1.25. Monday
e lot for 79c.



ched Muslin 8c Yar
Last
hese three standard makes of
leached muslin, one case of each, will
old Monday for 8c a yard. No
mail orders, none sent C.O.D. and no
han 10 yards to a customer.

Playground Cloth 7½
layground cloth in neat stripes for
g and children's school wear. A regular
alue. Monday only—7½c yard.

17c
Nainsook Worth $1.80 .. $1.
Baby nainsook, 36 inches
12-yd. pieces packed in
paper. Worth 15c yd.
1 piece, Monday only—$1.

Beacon Bathrobing 25c
eacon bath robe cloth in more than
ttractive patterns, light and dark
he most popular bath robe material
arket. Sells everywhere at 35c.
ards. Monday only—25c yard.
irdle cords to match at 35c each.

son Sale



appy suits to be
iggest suit sales

med with real
$24.00
sian dressmak-
newest shades
$28.00

rtains 69c ea.
nest weaves, some of them extra wide
erfect goods. Curtains that would be
$4.00, but there's only one of a kind
th floor—69c each.

Damask 22½c Yd.
Bleached table damask in pretty
floral patterns, 58 inches wide
to 2½ yd. lengths. Regular 35c
value. Monday, 9 to 10 a.m.—
22½c yd.

Bats 5c Each
lls. Quality usually sold at 10c. No
to 10 a.m., on the Balcony—5c each.

apkins 39c ½ Doz.
designs, good size. Worth $1.00
he main floor. Half dozen lots for 39c.

Embdy. Needles 2½c
Plain and gold-eyed embroidery
needles, assorted sizes, or all one
size to the paper. Worth 5c
Sale price—2½c.

oidery Cotton 2½c
mbroidery cotton, black, white and
es. Monday, the skein—2½c.
Gold tinsel by the skein for fancy
work and embroidery. Attractive
your Xmas wants now. 10c and 15c skeins Monday for.... 5c

The Cream Sheet—Life's Finer Side.

Music and Song
THE STAGE AND THE DRAMA.

Los Angeles Sunday Times

Part III: 24 Pages
HOUSE—CHURCH—SOCIETY.

XXIVTH YEAR. SUNDAY MORNING, OCTOBER 24, 1915. THE HOME: For Parents and Children. For Teachers and Pupils.

Theatres—Amusements—Entertainments

Home of the World's Greatest Theater Pipe Organ—

PRICES 10-20-30 CENTS.

TALLY'S
BROADWAY THEATER

933 SOUTH BROADWAY

Shows Commencing at 10:30 A.M., 12, 1:30, 3, 4:30, 6, 7:30 and 9.

ONE WEEK
COMMENCING
TOMORROW

Jesse L. Lasky by Arrangement With Morris Gest Presents the Incomparable Metropolitan Opera Star

GERALDINE FARRAR

IN A MAGNIFICENTLY BEAUTIFUL PICTURIZATION OF THE IMMORTAL DRAMA

"CARMEN"



Produced by Cecil B. DeMille
With Musical Program arranged from the opera for augmented orchestra and pipe organ by C. Percival Garratt

No Change in Regular Prices for This EXTRAORDINARY ATTRACTION
10 and 20c; Loges 30c

An Extra Show Every Day This Week Starts at 10:30 A. M.

Loge Seats Reserved for Any Performance NOW ON SALE

THE ONLY HIGH CLASS VAUDEVILLE CIRCUIT
Every Night at 8, 10-25-50-75c; boxes $1. Mat. at 2 DAILY, 10-25-50c; boxes 75c. Except Saturday and Holiday Matinees.

Orpheum

BEGINNING MONDAY MATINEE

One Great New Show

TELEPHONE TANGLE

WITH MADGE CALDWELL
Just Something That Occurs Every Day.
Direction of Joseph Hart.

DEVINE & WILLIAMS
"The Traveling Salesman and the Female Drummer."

BESSIE BROWNING
"Not a Girl With Individuality."

WEBER & ELLIOTT
In a Novelty Comedy Offering.

GEORGE CHIVO
Famous Japanese Athlete.

ALICE LYNDON DOLL
MARY CAMPBELL AND JANE SHAW
In a Musical Offering.

WILSON & LENORE
Novelty Entertainers.

ERWIN and JANE CONNELLY
In the Dramatic Success of Two Continents.
"SWEETHEARTS."
By Sir W. S. Gilbert.

Orchestra Concerts 2 and 8 p.m. Pathe Twice a Week News Views.

NEW GARRICK— Broadway at 8th St. Seth D. Perkins, Mgr. Matinees 10c, 15c, 20c. Nights 10c, 15c, 20c, 25c.

COMMENCING TODAY

A FILM FAVORITE IN A STAGE TRIUMPH

Marguerite Clark

The Diminutive Star of the Screen

In Her Greatest Appealing Role

A PICTURIZATION OF MAUDE ADAMS'S GREAT SUCCESS

"THE PRETTY SISTER OF JOSE"

BY FRANCES HODGSON BURNETT.

A LOVE STORY OF OLD CASTILE

Also Monday, Tuesday, Wednesday only, the latest thrilling episode of

"THE DIAMOND FROM THE SKY"

BURBANK THEATER— MATINEE TODAY. TONIGHT AND ALL WEEK.

THE HIT OF NEW YORK AND THE ENTIRE EAST LAST SEASON. FIRST TIME IN THE WEST—A VERITABLE FEAST OF FUN



"Nearly Married"



FRANCES RING

IDA ST. LEON

By Edgar Selwyn, author of New York's reigning success, "Nearly Married." Demands a carefully selected company of rapid-fire gloom chasers. Here they are: FRANCES RING and the All-star Burbank Company. Prices at these prices—25c, 50c, 75c; Matinee Today, Sunday and Saturday, 25c, 50c.

Playbill.

FARCE DEALS WITH DIVORCE.

Clever Treatment of Theme in "Nearly Married."

"Telephone Tangle" is the Orpheum Topliner.

Young Local Violinist to Play at Pantages.

"Nearly Married," a farce by Edgar Selwyn which made a big hit in New York, with Jane Gray and Bruce MacRae in the leading roles, will be the Burbank offering this week, beginning with today's matinee. Frances Ring and Edmund Lowe will have the leading roles. Ida St. Leon, Grace Travers, Frank Darien, Charlie Buck, James Corrigan, Lillian Elliott and James K. Applebee are all cast in interesting parts.

The plot of the story deals with a woman who wants to divorce her husband and hires a professional co-respondent to become "the woman in the case." Many amusing situations arise until the wife finally succumbs to jealousy, ending by stealing her own husband away from the co-respondent in a very novel way.

Orpheum.

"A Telephone Tangle," said to portray luminously, but humorously, the troubles from which everyone suffers in connection with the telephone, will headline the new Orpheum bill opening tomorrow. Madge Caldwell will play "central," masticating her professional chewing gum; a bunch of her victims, all said to be excellent comedians, are the poor sufferers who appear in the booths asking for numbers.

Sir W. S. Gilbert's dainty little play, "Sweethearts," is another feature of the bill, in which Erwin and Jane Connolly play the leading roles.

Others on the programme will be Devine and Williams in "The Traveling Salesman and the Female Drummer;" Bessie Browning in imitations, including one of Eva Tanguay; Weber and Elliott in a novelty comedy offering; George Chivo, the Japanese athlete, and the holdovers, Alice Lyndon Doll and Wilson and Lenore.

Little Theater.

Blanche Hall will be seen at the Little Theater this week, supported by an excellent company in a double bill of one-act plays. One of these is Sudermann's "Margot;" the other, Charles Rann Kennedy's "A Necessary Evil." Both pieces are of the highest type of drama.

Pantages.

Morris Stoloff, a Los Angeles High School boy, said to be quite a wizard on the violin, will headline the new Pantages bill opening tomorrow. Stoloff played for Manager Walker last week, and was immediately engaged for the coming week here, with a tour of the entire Pantages circuit in prospect.

Another headliner is "Little Miss U.S.A.," a musical comedy tabloid with a Japanese setting.

Others will be Lady Betty, a chimpansee comedienne; Will and Kemp, acrobats; Ober and Dumont, South American dancers; Tom Kennedy and Ethel Burt in story songs, and the "Neal of the Navy" pictures.

Republic.

Because of the great success she is making at the Republic Theater, Sarina de Storey, the Oriental dancer who came direct from the San Francisco exposition, will be held over to become the headliner of the programme which will open tomorrow. She promises an entirely new set of dances, all of which will be her own adaptations.

A contrast to the oriental dances will be those offered by Lester and Dolly, whose travesty on the dance craze, "Tango Troubles," is said to give the clever pair excellent opportunities for nimble stepping and original comedy. Ruth Florence will bring new songs; the Three Clares are declared to have a novel musical number, called "The Dream Doll;" acrobatic stunts are featured by the Baltus Brothers; the Penn City Trio will offer musical novelties and "Salvation Nell" will top the motion picture part of the bill, with Beatriz Michelena in the title role.

Hippodrome.

"The Toymaker," a musical extravaganza, with a cast of twenty persons, forming the Pollard Opera Company, will again headline the Hip bill. The production has a beauty chorus, elaborate scenery and spectacular costumes.

Others on the bill opening tomorrow will be Stansfield, Hall and Lorraine in a farce, "A Quiet Woman;" the Little Caruso with his company of singers in "A Night in Venice;" the Bounding Pattersons in a novelty comedy act; Belding and Snyder, presenting a new song and piano skit, and Owen Wright, in feats of mimicry.

"Mission Play."

During the present season of the "Mission Play" at San Gabriel, which began on January 31, and will close on the evening of December 4—a period of forty-five weeks—it is estimated that 250,000 persons will have seen this great panorama of California's history. These people hailed from every State in the Union and from almost every country in the world.



Queenie Williams in the Toy Maker, Hippodrome.

Madge Caldwell, A Telephone Tangle, Orpheum.

Frank Egan in The Necessary Evil, Little Theater.



Lucretia Del Valle, Mission Play.



Frances Ring in Nearly Married, Burbank.

Morris Stoloff, Pantages.



Penn City Trio, Republic.

BRIEUX BROKEN ON THE WHEEL.

The Wheel, in this instance, is Motion Picture Methods, the Famous French Propaganda-Dramatist's "Damaged Goods" Being the Specific Victim—Critic's Views of Pathoscopic Melange.

BY HENRY CHRISTEEN WARNACK.

"LOVE'S a gypsy, wild and free." That is it was in Carmen. It is not to be however, at Quinn's Superba this week. In this case love has brooded over the wrongs of society until it has become morbid.

When Brieux wrote "Damaged Goods" he imagined that he had gone the limit. He knew nothing about the possibilities of the American motion picture scenario writer. If Brieux should ever see his play as filmized he would be obliged to go down to his bank and get himself identified every morning for a month. He would not be able to believe his own mirror.

Scenario writers seem to be intoxicated by mechanical effects, and under the influence of this inebriation they are able to perform not only mental acrobatics, but the most astounding cerebral contortions.

When they take up a subtle writer's fine work or a great writer's big story, the first thing they do is to eliminate all the important points and the next thing is to change the purpose. They leave the names and allow the characters to wear the same sized hats and shoes as originally indicated by the author.

Anything written for the purpose of pictures escapes this shock, but heaven help the man who writes something as a novel or a play and has it adapted to photoplay purposes, by somebody else.

One time a poet said something about the saddest of all words being "It might have been." This is a mistake. The saddest are "It never was."

* * *

After I had witnessed a trial run of the "Damaged Goods" picture somebody asked what I thought about it, and I said that I greatly admired the manner in which the heroine had contrived to retain her waist line after the experience of maternity.

They say the censors are not going to permit the picture, but I think they will. They mostly always do. Besides, this picture, while vastly unpleasant, is not any worse than thousands of others which have less purpose.

This play is intended to convince the unmarried of their duty to their grandchildren. Some of its statements of supposed fact are probably exaggerations, but the effect is the same. It is even more so. The youthful sinner who looks upon this picture will hesitate.

* * *

Now I have always been opposed to any attempt at mixing preaching and art. I never cared about spending $2 in three hours in order to be told that the good die young; I was never willing to devote an entire evening and the price of two dinners for the sake of learning that honesty is the best policy—my idea in going to a theater is not that I may be impressed with the fact that I should never do wrong when anybody is looking at me.

When I desire a sermon, I want to sneak into the back pew of a church where I can put a Canadian dime on the contribution plate and where the pastor never talks for more than fifteen minutes. When I go to a theater, my heart is not crying for moral uplift. I want to see something artistic or humorous, and I don't want it based on denatured physiology. I want it founded on anything abhorrently abnormal. To listen to a three hours' discussion of specific blood poisoning would undoubtedly inspire caution, but I don't go to the theater to be cautious.

Strage to say, my objection to "Damaged Goods" as a play does not hold good in the case of a motion picture.

In the first place, the photoplay house can be converted into a lecture hall with less offense than a theater where the drama is spoken and actual. At the most I only pay a quarter to get in and, if I don't like it, I can escape without having lost much money and the evening will still be young.

Also, children go to motion pictures, because their parents can afford it, and if a child happens to get a little useful information mixed up with his entertainment he will not be permanently injured by the accident.

* * *

In this particular instance, I realize that more people should know and think about the dangers of self-contamination, and "seeing is believing."

In the picture they see too much. To show one example after another of rotting flesh is disgusting in the extreme. I am not afraid of the truth, but I close my eyes during this feature of the exhibition. Visualizing an abscess is not my favorite form of entertainment.

All of these local exposures in the picture should be eliminated. The trip to the hospital showing the congenital idiots seemed to be to be another unnecessarily painful excursion. I was willing to admit that such a disease was a misfortune without this Zolaistic realism. It seemed that the scenario writer had said to himself, "Hooray! Here is some mire! Let us get down and grovel!"

* * *

Then the introductory thousands of feet showing what a good little boy George DuPont had always been was rather overdone. It reminds one too much of the story which says, "I would have done just what you did—you ——— liar."

It may be true that George never played marbles for keeps and never spent his Sunday-school penny for candy on the way to church, but I can't believe that George was such a blessed young saint as he is pictured. No male man is so unfortunate as to be this good. That may be one reason that so few of us get in such trouble as good little George did later on.

In the second place, George has a perfect genius in this picture for letting other persons manage his affairs. He never, by any chance, exercises any choice or will power of his own.

No wonder George gave up the young seamstress that he truly loved and resigned himself to the bitter destiny of marrying the lovely daughter of the distinguished Senator and of becoming his rich aunt's only heir.

Of course, if you have merely read Brieux and have not seen the picture you know nothing about the seamstress. Neither did Brieux. She was one of the inspirations of the scenario writer. No competent scenario man would do without a poor, but honest seamstress in a romance any more than he would dare to make a picture in which some pretty, but desolate girl does not wander along the seashore under the moon with a baby in her arms, looking for the father so that she can exclaim as she meets her scoundrel whilom lover strolling the beach with the Governor's daughter, "Claude, won't you marry me for our child's sake?"

The unspeakable cruelty of George's grand dame of a mother and his haughty but well meaning aunt in forcing him to accept the hand and fortune of the Senator's daughter, of course, becomes more apparent when you realize that he knew about the seamstress. Funny that Brieux never thought of that.

* * *

There were a lot of things Brieux did not think about, but you have to see this picture to know it. Brieux never thought about showing how George took his first step on the downward career of becoming human. The scenario writer did. I can imagine this scenario writer saying to himself, "Now, if my pure young life was about to be overshadowed by the wiles of a designing creature, under what circumstances could I be led astray?" So he imagined a very wicked lady named Mrs. Forsythe (not quite Parisian, this name,) and while her husband was out making her an honest living by getting himself killed in a railroad wreck, she was telephoning George to come to her rooms at midnight to consult her about legal business, George having graduated from "prep" school or something that afternoon.

Poor George goes to the lady's boudoir, gets one whiff of the perfume of her wicked presence, and forgets his mother.

Three months later George goes to a bachelors' dinner given to celebrate his engagement, and those pure young lips learn the fatal kiss of red wine. Ah, cruel, cruel claret!

George gets on a glorious spree, which leads to another party, which starts the trouble.

This wasn't the way it happened when Brieux was writing his own play, but it must be remembered that, in most cases, the motion picture production is business and not sentiment; an industry, not an art. Besides, Brieux himself is a propagandist and not a playwright, and when a propagandist writes a pamphlet on a bad disease and a motion-picture company prepares it for the screen, a good many things may happen, and in this case they did.

* * *

When the Senator learns what is the matter with his grandchild and goes to see the doctor in the play, as it is written, he is speedily convinced that poor George was out of luck and that he himself and nearly all other men who escape are simply more fortunate. He is promised the cure of the grandchild in two years, and that of the father also.

In the picture the irate Senator goes gunning for his son-in-law and parades up and down the boy's empty room with a cocked pistol in his hand, looking quite dangerous, until one can console himself with the thought that a fat Senator probably couldn't hit anybody, anyhow.

In the meantime George has written his wife the melancholy note of all true melodrama, wishing that his death could expiate his sin, and then we see him standing in his bathrobe or dressing gown on one of the parapets at Santa Barbara, ready to take the fatal plunge. The plunge itself is not shown in the picture, probably for the reason that Richard Bennett could register gloom better than he could make a high dive.

* * *

Really, Mr. Bennett is a superb artist, but while admiring him as an actor, I am compelled to deplore his taste in plays. I must give him credit for a deep sincerity. He realizes that he is making a great sacrifice as an artist, but feels compensated in his belief that he is doing good. I never believe in this sort of thing as belonging to the stage, yet Mr. Bennett reaches an audience in the theater that he never could find in church.

I have heard that he was awakened to the need of an arousing of public conscience on this subject years ago during a talk with a physician, and that when he found Brieux's play he made up his mind to put it on at any cost to his career. He did not have the money to finance it alone, but through the medium of the Medical Record, the American Society for the Promotion of Public Health took the proposition up and paid for thousands of seats during the New York season of the production.

W. G. Clark, who spends half of his time in New York and half in Los Angeles, and who is a man of large business affairs, personally interested the heads of different societies of Columbia University, with the result that 400 tickets which he placed at their disposal were used by students of that institution. He also procured tickets for many young men from Cornell and the College of the City of New York. Other members of the society saw that seats were provided for both boys and girls at the New York High Schools at certain performances, and Mayor Gaynor himself indorsed the play at a time when the censors of New York were trying to suppress it.

* * *

When it comes to the censorship of the present picture I think that there should be no talk whatever of its suppression, but that the picture should be deeply pruned. I am sorry that it was not written better, but am glad that it is played so well.

One of the entirely charming features of the film is the work of Mr. Louis Bennison, which would be the case in any production in which this splendid Los Angeles actor appears.

Music.

ARTISTS DOING MUCH GOOD WORK

KREISLER RETURNS ON SALE OF PHOTOS LARGE.

Money Goes Direct to Fund for Artists Abroad—Musicians to Aid in Restoring Friendliness After War—Allan Recital and Other Local Events.

A very considerable sum was cleared by Kreisler by the sale of photographs at the time of his concerts recently in this city. Latest figures show the amount to have been some $650, all of which goes directly to the fund to help destitute artists in Vienna.

The largest return came in from the sale of photographs at the matinee concert, and a great deal of money might also have been made at the evening recital, had not the photographs run out before a hundred had been disposed of. But private donations helped to make up for any loss which might have been sustained on this account, as patrons of the concert were advised to purchase the photographs at the Alexandria Hotel.

While here Kreisler received a gift of 200 photographs from the Hemenway company, and 400 reproductions of his photograph in half tones from the Fred Alles Lithographing Company.

Doing Good Work.

Paderewski is another famous musician who is doing great work to aid his fellow artists. He is interested in those who are in Poland, but like Kreisler he desires that the funds be applied to the destitute of all nationalities who happen to be in his own country.

Following the close of the war both these musicians as well as others plan to go into the various countries of Europe and give concerts for the benefit of musicians. It is believed by many that this plan, when carried out, will serve to some extent to quicken the restoration of a spirit of friendliness between the various nations.

Fine Artist.

A number of Angelenos had an opportunity, although not under the most favorable circumstances, to hear a singer of rare artistry last Friday at the Friday Morning Club's monthly musical programme. Hugh Allan, baritone, possessor of a voice of richness and power that shows the finish of fine training was heard.

Despite the fact that he was suffering from a severe cold, Mr. Allan offered a series of highly interesting numbers in a manner which thoroughly charmed his hearers. His Neapolitan songs were particularly fascinating, given in their native dialect. He also sang groups of Russian songs, by Rochmaninoff and English songs, as well as the "Credo" aria from "Othello." In the last named Mr. Allan manifested a very fine degree of dramatic power.

It is unfortunate, at least for music lovers, that he did not give a public concert during his stay here.

Chamber Music.

The Saint-Saens Quintette Club will inaugurate its season with a concert next Friday evening at the Ebell Clubhouse, presenting a very interesting programme. Mrs. Catherine Shank, soprano, will be soloist.

The feature chamber music number will be the Quintette, Opus 7, of Wider, which will close the programme. Three songs by Edwin H. Clark, who plays first violin in the Quintette, will be rendered by Mrs. Shank.

Following is the programme in full:

Trio, (a) Andante, (b) Scherzando, Op. 9.....Beethoven
Aria, Cupidon qui sedhit (Portenobe).....Handel
Mrs. Catherine Shank.
Miss Grace Moore, accompanist.
Quartette, (a) Aria for G string.....Bach
(b) Scherzando.....Dvorak
Vocal solo, (a) Dear One, (b) Lullaby, (c) Little Sweetheart and I.....Edwin H. Clark
Mrs. Catherine Shank.
Morris Rodolf, violin obligato.
Quintette, (a) Allegro, (b) Andante, (c) Molto Vivace, (d) Allegro, Op. 7.....Wider

Beside Edwin H. Clark, the following are the members of the quintette: W. A. Clark, Jr., second violin; Carl Angelotty, viola; Michael G. Elsoff, violincello, and William Strobridge, piano.

Close Symphony Contracts.

Formal contracts between the instrumentalists of the Los Angeles Symphony Orchestra and the members of the executive board were entered into last week, Dr. Norman Bridge, president of the association, signing for the board. Forty-five contracts have been signed, and men so engaged will participate in all programmes given by the symphony this season, while for the symphony concerts an augmented orchestra with sixty-five to seventy men will play.

Arrangements are now completed for four out-of-town concerts by the orchestra this year, three of them to be given in Pasadena and one in Ontario at the Chaffee Union High School. Many other adjacent cities are making tentative plans for appearances of the Symphony for one or more concerts.

One of the features of the Symphony's work will be the popular concerts, the first of which will be given at Trinity Auditorium December 4. At these concerts Director Tandler has arranged to introduce at least one and possibly two local artists, and he will also give consideration to the notable works of Los Angeles composers which are suitable for production.

For the first concert Mr. Tandler has accepted an overture written by Charles E. Pemberton. Mr. Pemberton has been a member of the Symphony Orchestra for seventeen years and has written this work and dedicated it especially to the Symphony. Soloists for this first concert have not yet been announced.

Sigmund Beel, concert master for the Symphony, whose solo appearance last year was a great artistic success, will play the Symphony Espagnole by Lalo at one of the concerts this year. This brilliant and beautiful violin solo is one found only in the repertoire of the most finished artists.

Lebegott Now Director.

Edoardo Lebegott, formerly conductor of the People's Orchestra and Chorus, has been selected to lead the forces of the Los Angeles Oratorio Society. He made his first appearance at the director's desk last Thursday evening at Choral Hall in the Auditorium Building. The Oratorio Society is made up of former members of the People's Chorus and the festival chorus. The organization is now working on the "Messiah," and will present it about Christmas time. Verdi's "Requiem" will also probably be studied. Frederick Brueschweiler resigned as conductor of the society.

Orpheus Club Season.

Active preparations are now being made by the Orpheus Club, one of the most important men's choral organizations in the city, for its first concert, which will occur November 4 at Trinity Auditorium, under the baton of J. P. Dupuy. Three numbers to be featured will be the contest songs, "The Assyrian Came Down" Cyril Jenkins,) "Drontheim" (Protheros) and "Hiawatha" (Arthur Foote.)

Aside from these three selections all the works presented by the club this year will be new. The first concert of the season will include among its chief numbers "My Friend, Pierrot" (Leoncavallo) and "Swing Along" (Marion Cooke.) Later in the season a curious play upon musical terms in chorus form will be given in "Italian Salad" (Genee.) Another excellent novelty will be "The Builders."

Soloists for the year are announced as follows: Miss Grace James, soprano (first concert;) Jaime Overton, violinist (second concert,) and Will Garroway, pianist (third concert.) Mr. Garroway is also the club's regular accompanist. The second and third concerts will be given respectively March 2 and June 1.

The Orpheus Club carried away the prize at the Eisteddfod contest last summer, and, although there was only one other club competing, this prize would not have been awarded unless the selections of the winning organization were up to a certain standard. The following letter from E. R. Kroeger, chairman of the Committee of Adjudication of the Eisteddfod, was recently received by Mr. Dupuy:

"The work done by your club was the most remarkable done in the entire four days of the Eisteddfod. In fact, I can safely say that in my experience I never heard finer male chorus singing, and I have heard considerable. It is a fact that the first prize would have been awarded to the McNeil Club of Sacramento if the work done by your organization had not been superior."

Trio's Musicale.

The Fuhrer-De Zielinski Trio, with Miss Bessie Fuhrer violinist, Miss Lucy Fuhrer 'cellist and Jaroslav de Zielinski pianist, have issued invitations for a musicale to be given at the studio home of Mr. De Zielinski, No. 1343 South Burlington, next Sunday at 4 p.m. The programme is announced as a "romantic" one, with a group of Fantasiestucke by Schumann for the opening number, a Bach Sonata No. 6, originally written for violin alone, but with an accompaniment arranged by Schumann, to be played by Miss Fuhrer, and a quartette by Rheinberger as the closing number. In the quartette the assistance of Sydney Peck, viola player, is announced. Mr. H. C. Cassidy, tenor, will sing "Murmuring Zephyrs" by Jensen and a serenade by Raff.

Faculty Recital.

The opening faculty concert of the De Chauvenet Conservatory of Music will take place next Saturday afternoon at the conservatory auditorium, No. 845 South Figueroa street. Solos will be rendered by the following members of the faculty: Jean de Chauvenet, piano; Earl B. Valentine, violin; Mrs. De Chauvenet, voice; Miss Gertrude Jones, flute; William H. Taggart, clarinet, and George Isbel, cornet. Some ensemble numbers will be given also. Hugo Steinkorpf, instructor in German, and George Jomier, French, will each give a three-minute talk on the study of languages. The concert is free to the public.

Philharmonic Note.

Attention has been called by L. E. Behymer to the fact that music patrons desiring to arrange for a season ticket to the Philharmonic series may still do so, choosing from the artists scheduled for appearances here during the winter, any six which particularly appeal to them. The artists offered are Maud Powell and Albert Spalding, violinists; Johanna Gadski, Tillie Koenen, Emilio de Gogorza, Frances Alda, Margarete Matzenauer, Pasquali-Fontana and Florence Hinkle, vocalists, and Tina Lerner and Ossip Gabrilowitsch, pianists.

Musical Evening.

Mrs. Jane Catherwood will give her first musical evening of the season next Thursday at the Regent apartments, on the corner of Sixth street and Park View. The programme will be rendered by Dr. Frederick Clark, baritone; Archibald, Sessions, organist; Dr. Alter, violinist, and Robert Alter, violincellist. Mrs. Catherwood is the local representative of the Musical Courier, and her evening musicales have always been interesting social and artistic events.



Distinguished artist.

Florence Hinkle, dramatic soprano of great note, who will be heard as one of the Philharmonic artists this season. She is new to this Coast.

Conservatory Faculty.

The faculty of the California Conservatory, of which Florencio Constantino, the famous operatic tenor, will be the chief instructor, will be an unusually strong one. This conservatory has just been organized and will be devoted to the teaching of all branches of music. It will occupy quarters in the Little Theater. As his immediated assistant in vocal training Mr. Constantino has Manuel S. de Lara, a teacher formerly with the National Conservatory of Mexico City. Another voice specialist will be Mrs. Gertrude Grosscup-Perkins, formerly of the Conservatory of Chicago. The remaining members of the faculty and the various branches which they teach are as follows: Mme. Ethel Willheim Allen, piano; Miss Esther Gonzales, piano; Theodore Gordohn, violin; Frederick Brueschweiler, organ and composition; Carl Becker, viola and violin; Mac Gates, violin; Ludwig Opid, violoncello; double-bass, J. Musso; flute, Bela Adams; oboe, E. Mancusi; clarinet, Antonio Raimondi; bassoon, Nicola Donatelli; cornet and trumpet, Ernest Williams; W. H. D'Alfonso, French horn; O. Perissi, trombone; William H. Pohle, tympani and xylophone, Max Wesser; harp, Signor Valenas; dancing, Signora Matildita. Other teachers will be added later.

Interpretative Lectures.

A series of interpretative lectures on the various musical works to be presented this year by the Los Angeles Symphony Orchestra will be given by Mrs. Ethel Graham Lynde, official lacturer for "Fairyland" last summer. She will be assisted at the piano by Mrs. Gertrude Ross. These interpretative lectures will be given the Tuesday afternoon before each concert at Cumnock Hall.

Joint Song Recital.

A joint song recital will be given by Mrs. Dorothy Thayer, soprano, and Anthony Carlson, basso, November 6, at Ebell Clubhouse. Mrs. Guy Bush will be the accompanist.

Olga Steeb, well-known artist of the piano, has returned to Redlands from a trip to the north. She played with great success at San Jose the 18th inst. She visited with friends in San Francisco.

Bertha Wilbur has returned to this city from a course of summer study under the direction of the famous pianist, Leopold Godowsky.

A high honor has been paid to a former student in the college of music, University of Southern California, according to a letter received recently by Dean W. F. Skeele. Miss Violet Cossack, a Los Angeles girl, and student last year in the university, recently received an opportunity to play the piano in the presence of Signor Busoni, who was then spending a short time in New York. So deeply did the playing of the brilliant young local musician impress the noted pianist that he offered to instruct her in music without charge—an offer which it is needless to say, she accepted with gratitude. Signor Busoni was shortly afterward forced to return to his native country, however, and was unable to keep his promise.

IN THE LIMELIGHT.

John D. Rockefeller, Jr., is said to have recently received from his father enough stock to control the Colorado Fuel and Iron Company, about $34,000,000. The gift was made soon after the appearance of Mr. Rockefeller, Jr., before the Federal Commission on Industrial Relations at its New York City hearing several months ago. For three days Mr. Rockefeller was under examination, with Frank P. Walsh of Kansas City, chairman of the commission, as the inquisitor. The admiration of John D. Rockefeller, Sr., for his son became apparent soon after the close of the industrial hearing, and it was then that the presentation of stock was made, it was declared.

Sir Wilfred Powell, British Consul-General to Pennsylvania, Ohio and Delaware, with headquarters in Philadelphia, who announced his intention to retire in December, will make his home in America for the present at least. "I like America very much," he said, "and expect to tour the country before returning again to England." The reported death of Sir Wilfred's youngest son, Garret H. M. Powell, in the Flanders campaign, is believed to have done much toward his decision to retire. He will go into private life and does not expect to again enter the diplomatic service of his government.

Jose Pardo, who has again assumed the Presidency of Peru, is entering upon his third term, he having been first elected in 1904. His career is most unusual, regarding it from the political standpoint, for his father was a famous statesman, who became President of Peru. The incumbent, during the early years of his life, devoted his attention to the family estates, the principal production of which is sugar cane. The benefits derived by the country during his previous term of office, where the reforms were effected, show that numerous treaties were signed, as well as diplomatic agreements, which paved the way for the amicable solution of the grave frontier disputes with the neighboring republics.

Chandler Anderson of New York, special counselor of the State Department, has retired from the government service and will resume the practice of international law. Mr. Anderson, who was counselor of the department under the Taft administration, was pressed into service when he was in Europe at the outbreak of the war, being assigned as counsel to United States embassies and legations in the war zone. Later he made a special investigation of prison camps, and when he returned to the United States he was requested to aid in clearing up the congestion of work in the State Department.



Fashion's Requirements

Gives that pearly white Complexion so much desired by the Women of Fashon.

Gouraud's Oriental Cream

We will send a complexion chamois and book of Powder leaves for 15c. to cover cost of mailing and wrapping.

At Druggists and Department Stores

FERD. T. HOPKINS & SON, Props. 37 Great Jones St., New York City

MUSICIANS' DIRECTORY

Phone 10082
CARL BRONSON,
The Art of Singing
204-5 Blanchard Hall

Latest Styles, Perfect Fitting

Patterns

Cut to your measure—save time and material

ROSENBLEET

315 SOUTH BROADWAY, THIRD FLOOR

Theatres—Amusements—Entertainments

MASON OPERA HOUSE— BROADWAY, FIRST AND SECOND

TONIGHT And Monday, Tuesday and Wednesday Nights

Popular Matinees Tuesday and Wednesday

—THE—

KILTIES

En Route to Special Engagement San Francisco Exposition.

36—ARTISTS—36

WILL F. NEWLAN, Conductor and Saxophone Soloist
J. COATES LOCKHART, Canada's Eminent Tenor
"WEE JAMIE" CLARK, Pride of Scotch Dancing Pipers

SINGERS PIPERS DANCERS BANDSMEN

POPULAR PRICES

Nights 25c to $1. Matinees 25c, 50c, 75c
No Higher! Seats Sell

CLUNE'S BROADWAY THEATER—528 S. Broadway

One Week, Starting Monday

Wm. A. Brady Presents

HOLBROOK BLINN

as Richard Duvall

IN

The Ivory Snuff Box

By Frederic Arnold Kummer

With ALMA BELWIN,

A powerful and exciting photodrama of detective life in large cities.

WOODLEY THEATER 538 BROADWAY. A3414. BROADWAY SHOWS AT 11, 12:30, 2, 3:30, 5, 6:30, 8, 9:30.

ONE WEEK BEGINNING MONDAY

BLANCHE SWEET

IN A DUAL ROLE AS TWIN SISTERS IN

"THE SECRET SIN"

—at Parmelee-Dohrmann's—

The Art of Good Coffee Making

This week, many ways of making coffee are to be featured by this store. Each has its merits and your own preference will dictate largely the method you will use.

After Coffee Week

Just after Coffee Week—what an opportune time for you to study accepted methods of making coffee, some of which, doubtless, will be new to you.

Silex Percolator

Of clear glass, nickeled trimmings, a new novelty. $5 and $7.

Universal Percolator

In nickel or copper—all designs. In urn or coffee pot style. The name Universal suggests excellence.



The Tricolator

The economical, simple, quick way to make good coffee. Now widely used.

Kin Hee Coffee Pot

In aluminum or nickle and in two, four and six-cup sizes. $1.25 up. For those who favor drip coffee.

Marion Harland Coffee Pot

Four sizes, ebony trimmed—the leading filtering coffee pot.

Gifts, if selected at Parmelee-Dohrmann's are properly packed, wrapped and delivered.

Parmelee-Dohrmann Co
"THE HOUSE OF HOUSEWARES"
436-444 SOUTH BROADWAY

Coming Holidays

Suggest Early Shopping



Mahogany Tea Wagon, $15.00
Mahogany Muffin Stand $6.50

WITH the holidays yet some weeks off, now is the ideal time for gift selection—and we are fully prepared to make your early shopping tours pleasant, instructive and profitable.

Our Gift Section offers hundreds of exclusive and practical home-furnishing accessories—gifts which, by their very differentness, will be certain of warmest welcome. Fine mahogany candlesticks—clever flower baskets, bud vases, and plant stands—scores of unique work tables and sewing receptacles—and innumerable other conceits—priced from a dollar or two up to any amount you care to invest.

The articles illustrated are merely suggestions, typical values from our Gift Section.

The new goods are here; you could spend a delightful hour or more amid this wonderful treasure-gathering—and you are invited to do so. Any article you select will be held for holiday delivery, upon payment of a deposit. Welcome to compare values, whether you buy or not.



Mahogany Gate-leg Table $15
(Equipped with drawer)



Mahogany Nest of Tables, (Smallest table with drawer) $18.50

Our windows always display the newest in home furnishings.

California Furniture Co.
BROADWAY at SEVENTH 644-646

Darling of the Gods Face Cream

Woman's New Friend.

Eradicates Lines and Wrinkles. Builds Up Tissue.

Mrs. Antoine L. Barber, the most popular Beauty Specialist of the day, will give free demonstrations of this cream every afternoon from two o'clock to five o'clock at the Beautycraft Parlor, 658 South Alvarado Street, and will talk on the art of massaging. Beautiful skin is woman's greatest asset. Clean, not in the clothes and diamonds if your skin is wrinkled and yellow? Darling of the Gods Face Cream will do for you in ONE APPLICATION. made of the highest grade imported oils and positively will not grow hair. Manufactured and sold exclusively by

2½-oz. Jar $1.00

THE BEAUTYCRAFT
658 South Alvarado Street.

nments—Entertainments
SE— BROADWAY, BETWEEN FIRST AND SECOND
And Monday, Tuesday and Wednesday Nights
Tuesday and Wednesday
THE—
TIES
Special Engagement
cisco Exposition.
TISTS—36
nductor and ... Canada's Eminent Tenor
KHART, Pride of Scotland's Dancing Pipers
AMIE" CLARK,
DANCERS BANDSME
LAR PRICES
Matinees 25c, 50c, 7
Seats Selling
Y THEATER—528 S. Bdw
Starting Monday
. Brady Presents
OOK BLINN
Richard Duvall
IN
y Snuff Box
rie Arnold Kummer
ALMA BELWIN,
odrama of detective life in large cities.
... BROADWAY. A2456, BROADWAY
SHOWS AT 11, 12:20, 2, 3:35, 5, 6:35, 8 & 9:
BEGINNING MONDAY
E SWEET
LE AS TWIN SISTERS IN
ECRET SIN"
dee-Dohrmann's
Art of
Coffee
king
ays of making coffee are this store. Each has its n preference will dictate you will use.
offee Week
e Week—what an opportu to study accepted meth- ffee, some of which, doubt- to you.
ator
nickeled
w novelty.
olator
er—all de- coffee pot Universal
e.
or
simple, e good cof- ased.
ee Pot
ckle and in two, four and .25 up. For those who
nd Coffee Pot
trimmed—the leading
Parmelee-Dohrmann's are rapped and delivered.
Dohrmann Co
HOUSEWARES
OUTH BROADWAY
ods Face Cream
New Friend.
Builds Up Tissue.
ar Beauty Specialist of the day, will give ... afternoon from two o'clock to four o'clock ... Grand Street, and will talk on the ... greatest asset. What shall we put ... plied and yellow? Come, let us ... you in ONE APPLICATION. This cream ... and positively will not grow hair.
TYCRAFT
arado Street.
Mail Orders Receive Prompt Attention

Brilliant!

R SCREEN BOW ERE TOMORROW

...line Farrar to Appear in "Carmen" Film.

... Bernhardt to be the Auditorium Magnet.

...cle Sweet for Woodley; Features Elsewhere.

...celine Farrar, in her famous pic... of her great operatic suc... "Carmen," will be the long ...ited offering at Tally's Broad... opening tomorrow.

...e picture is a Lasky production, ... at huge expense, and is said to ... one of the most elaborate and ...tiful films ever put on the screen. ...ing both from an acting and ... standpoint. Pedro de Cordoba, ... made so great a hit in "Sadie ..." and is a well-known New York ... played opposite Miss Farrar, ... said to give a wonderful char... ...ization.

..."Carmen" is one of Miss Farrar's ... roles, and as besides her vocal ...fections, she is famous as an act... her film appearance is eagerly ...ted.

...e Carmen music, presided over ... P. Garratt, and rendered by the ...hestra and the pipe organ, will ...company the picture.

...y Auditorium.

...ition pictures showing the home ... Sarah Bernhardt, the great ... actress, and a roaring college ...dy-drama, will be the double bill ...day's Auditorium Theater, begin... tomorrow.

...e Bernhardt pictures show 2000 ... of intimate studies of the best ...ed and most remarkable woman ...modern France. The picture ... with the arrival of Bernhardt ... home one month after the am... of her left limb. She is ... most entertaining, making a ...ail of her landed possessions, and ...ering to the wants of the ...

...Bernhardt is past 70, a great grand... yet in these pictures she is ... appears to be not a day older ... 45. She is graceful, erect and ...ssess figure.

...e other feature of the Audito... will be "The College Orphan," a ...ney Universal picture in which ...rter de Haven and his beautiful ...wife, Flora Parker de Haven, ...tured.

...ley.

...die Sweet, popular film star, ... seen at the Woodley Theater, ...ning tomorrow, in "The Secret ..." a gripping drama written es... for her. This brilliant and ...ar film favorite plays two dis... characters, twin sisters, in this ...g drama, founded upon the ... of the drug habit. One of ..., having fallen a victim of ...rtive opium habit, is able for ... to keep her vice a secret from ...band and family.

...ough her cleverness she manages ...ceive the man she is in love ..., who is in love with her sis... but the sister is the drug fiend.

...s dual role, Miss Sweet is said ... an excellent opportunity for ...ing her versatility and clever... as an actress. She is supported ... well-known players as Thomas ... Beusue Hayakawa, the ...ese actor; Alice Knowland, ...mas and others.

...e strange and thrilling story ... ever written than "The Family ..." adapted from Emile Ga...'s celebrated novel, "The Widow ...," which begins a week's en... at Miller's tomorrow. The ... of this noteworthy Fox produc... is Frederick Perry, for many ... a Broadway favorite, his most ...ent stage success having been in ...ner Corner."

...n "The Family Stain" Mr. Perry ... a role of unusual strength and ... to fit all the vast experience ... on the "legitimate stage."

...e role with Mr. Perry are Edith ..., Stephen Grattan, Einar Lin... Ben Compton and many other ...known players.

...e additional feature is another of ... with provoking J. Rufus Wal... comedies, in which Burr Mc... and Max Figman are the prin... fun-makers.

...ley.

...ssed Goods," with Richard ... in the leading role, will be ...ing at Quinn's Superba this ...ning tomorrow. Richard ... became famous in this role ... York production of the ...ven and in the film version ... to duplicate his effective work ... play.

...s taken in the hospital are ... to strike the key-note of the ... purpose in writing the play. ... Donaldson, for long a favorite ... actor, plays his original ... of the doctor in the film play.

...ay.

..."The Regeneration," adapted from ...Gillaire's popular story, "My ... Rose," will be the attraction ... Brooks Theater this week, be... today.

...e story is founded on the life of ... officer of the play. The stage ... was one of Arnold Daly's big ...ses.

...Broadway.

..."The Ivory Snuff-box," a detective ... with Holbrook Blinn, the noted ... actor, formerly head of the ... Players, and Alma Belwin in ... roles, is to be Clune's ... offering, opening tomorrow. ... story of the chase of the ivory ... carries one through London, ...twerp and Paris.

...Author Arnold Kummer is a past ... in the art of writing a detective ..., and "The Ivory Snuff-box" is ... to be one of his best.

...ay.

...Miss Marguerite Clark, who is ... winning the hearts of photo-... followers, comes to the Garrick ... today in the title role of "The ...ty Sister of Jose," a picturization ... Frank Adams's great stage success. ... based on the novel of Frances ... Burnett.

...e atmosphere that is filled with ... scenes of old Spain, has been ... a delightful love story about ... Marguerite Clark) and Se... (Harry Gribbon), a famous matador. The lit... pretty girl vows that she will ... fall in love with any man, and ... does now in spite of all Sebas... warning until the bull fighter ... in the arena.

...Clark is supporting Miss Clark in ... production and the scenic ... of the film, which was made ... in California, have seldom been surpassed.

Monday, Tuesday and Wednesday only the latest thrilling episode of "The Diamond from the Sky" serial will also be shown.

Palace of Pictures.

Owing to the great sensation which has been caused by "The Blindness of Virture," which, with fascinating Edna Mayo and Bryant Washburn in the leading roles, is being shown at the Palace of Pictures, the management has decided to hold it over for another week, starting tomorrow.

The plot of "The Blindness of Virture" is gripping at all times and the sincere acting of the stars and the supporting cast drives home the lesson so that it cannot be forgotten. It is a powerful plea against allowing false modesty to keep parents from telling their sons and daughters of important sex facts, and graphically shows the sorrow and misery caused by such ignorance.

THE NEW LITERATURE.

BY EUGENE BROWN.

One of the most fascinating little books that has come to my desk of late is a dainty, paper-covered brochure bearing the ambiguous title,



...the opinion of strangers." The country is beginning to consider the Californian as a badly-taxed jack-rabbit who kicks up his heels and runs when he hears Johnson roar. Take away my privileges; tax me for bond interest that I cannot pay, but spare me the Prohibition cross on my ballot.

In the book I am telling you about I started to read the chapter on rural credits, but it got so exciting I had to lay the volume down to keep from going mad. So far as I could gather the plot is to nullify the Constitutional provision which forbids the State from extending its credit to any person, party or corporation. The reformers want it fixed so that bonds can be issued which shall be mortgage liens upon the lands of individuals and the State shall guarantee the payment of "Amendments to Constitution and Referendum Measures, with Arguments Respecting the Same." This arrives with the compliments of the Secretary of State, and it seems to be having the largest circulation of any polite fiction of the year.

I have been so deeply engrossed in this volume that I have missed two or three chances to make choice realty investments. It seems a shame to pass these things up over a little matter of reading, but perhaps it may be all for the best, in view of the fact that I have been wondering where in the dickens I would get the money to pay taxes on what I now have. Some days it looks as if I might have to go to work.

This book I started to tell you about is a marvel of composite authorship. Some of our most imminent statesmen have contributed to its pages. Quite a bunch of the work—the first and second chapters, in fact, are devoted to election etiquette. How to behave while alone in an election booth with a rubber stamp and a horse-blanket ballot, is described at some length. It takes about 25,000 thousand words to tell it—which is more than the late Mr. Roosevelt ever dared to incorporate in any of his felicitous messages to his fellow-Americans. I haven't quite finished all the exciting paragraphs in the book, but I hope to do so before next Tuesday, at which time I will be called upon to exercise the suggestions made. I fancy there are complete directions as to proper dress and demeanor, and whether it is necessary to have a shave and hair cut before going to the polls. When a person has not voted for three or four weeks he gets a bit rusty and hence this volume is very timely.

I had thought of wearing an election costume a suit of clothes I bought at a fire sale four years ago. The panties have a delicious fringe that sartorial experts declare is quite de rigueur in these days of fur-cuffed shoes. I know they are de rigueur because if I wore them back east I would experience all de rigors of winter in them. Of course, this suit is not wholly new, but it is the last thing out with me, and goes very suitably with an election under our State administration. If I wore only what I have acquired since taking on this raiment I would be pinched for posing as September Morn.

I suppose the book will tell me of the proper behavior before the election officials. On greeting the election judge I may possibly remark: "The last time I was before a judge he gave me twenty days for exceeding the speed limit." He will smile genially at this sally and, the ice being broken, we may then proceed about our business, which ranges from the casting to the counting of the ballots.

One of the things in the book I do not like very well is the suggestion to do away with party names on future ballots. This hits me right where I live. I am what some people call a Prohibition crank. We have preserved a party organization for forty years and to vote a straight ticket at all elections has become a religion with me. The Constitution provides for the free and uninterrupted exercise of our religious opinions and I think this includes the Prohibition party. The fellows who are urging the change explain that we can still have our and all that—but they make it practically impossible to exercise the party party functions. If they admit that we can be a political party and act as a political party and that it is right that we should, why not leave us in the peaceable possession of what we have? If an individual can nominate himself for office on his purely personal initiative surely a party having a thousand or more sponsors should have the same right.

I am told by a high-browed person that in no other State in the Union has such a radical proposition been urged —that, in fact, it is unconstitutional. The State of California has been taking on a reputation for doing freak things and it is hurting a whole lot in principal and interest. But this applies only to agricultural lands. Other borrowers will have to continue to hustle for themselves. It sems to me that this is an unconstitutional way of amending the Constitution—but what's the Constitution among vandals?

Of course the book suggests some new plans for taxation. We've got to have that of course. All we need now is a few million dollars to build a few hundred miles of boulevards over some of our choicest mountains.

It begins to look as if I really would have to go to work.

Kept His Word.

[Philadelphia Bulletin:] The Interviewer—Why did you assassinate all your wives as soon as the honeymoon was over?

Bluebeard—You see, I'd promised to love each one as long as she lived, and no matter what other sins I've committed, I never disappoint a lady.

Music and dancing every afternoon and evening, October 23 to 30, Broadway Automobile and Flower Show, Boston Store Building.

Theatres—Amusements—Entertainments

CLUNE'S THEATER BEAUTIFUL—
AUDITORIUM
This Week, 5 Times Daily. Time 12:15, 2:20, 4:45, 7, 9 p.m.
Prices: Nights: 10c, 20c, 30c; Matinees 10c, 20c.
STARTING TOMORROW
The Universally Popular Broadway Comedy Stars
Carter De Haven & Flora Parker De Haven
In a Sparkling Comedy Drama of College Life
The College Orphan
In 6 Great Acts With a Brilliant Cast
COMING—TRIANGLE SERVICE GRIFFITH—INCE—SENNET
EXTRA ADDED FEATURE Mme. Sarah Bernhardt
IN A REMARKABLE SERIES OF PICTURES SHOWING HER HOME LIFE.

MILLER'S— 842 South Main Street. Shows at 11, 12:45, 2:30, 4:15, 6, 7:40 and 9:15 p.m.
ONE WEEK, STARTING TOMORROW
Frederick PERRY in "THE FAMILY STAIN"
A WILLIAM FOX THRILLER IN SIX SENSATIONAL REELS
Added Attraction— "J. Rufus Wallingford" Comedy, "A Rheumatic Joint." Last Times Today and Tonight: VALESKA SURATT in "The Soul of Broadway."
ALL NEXT WEEK
Theda Bara
In Her Greatest "VAMPIRE" Characterization, the Title Role in the Fox Production of
"CARMEN"
(As It Should Be)

QUINN'S SUPERBA THEATER— Broadway between Fifth and Sixth. HOME OF THE WORLD'S BEST PHOTOPLAYS
Beginning Monday, Oct. 25
RICHARD BENNETT
and Co-Workers in
"DAMAGED GOODS"
Eugene Brieux's World-Famous Sociological Play.
The Truth is Always Sensational
"Damaged Goods" Tells the Truth
Prices for this engagement—10, 20, 30 and 50 cents.
Shows at 9 and 11 a.m. and 1, 2, 5, 7 and 9 p.m.
Reserved Seats on Sale Now
THE BOARD OF CENSORS OBJECTS TO THIS PLAY—WE BELIEVE EVERY CITIZEN SHOULD SEE IT.

AUTO AND FLOWER SHOW— BOSTON STORE BLDG. OPPOSITE CITY HALL
ALL THIS WEEK
GREATEST AUTOMOBILE AND FLOWER DISPLAY EVER HELD IN THE WEST.
Music—Dancing—Special Features
Admission 25c 10 A. M. To 10:30 P. M.

LITTLE THEATER— FIGUEROA AT PICO STREET.
BEGINNING OCTOBER 25TH, MANAGER FRANK EGAN PRESENTS
"THE NECESSARY EVIL"
A strong play by Chas. Rann Kennedy dealing with the sane discussion of the social evil, and
"MARGOT" the pathetic story of a young girl's conscience, as told by Hermann Suderman.
Frank Egan, Blanche Hall, Arthur Shirley, Mrs. Du Pont Joyce, Michael Hallward, Cecil Reynolds and Earl Robinson, will comprise the double cast.
Seats selling at box office. Nights 8:15—75 cents. Matinees Wednesday and Saturday, 50 cents. Main 3357, Home 60371.

BROOKS THEATER— 730 So. Grand Avenue. Near Seventh Street.
Opening Sunday, October 24th, One Week—WM. FOX features
"The Regeneration" ROCKCLIFFE FELLOWES AND ANNA NILSON
AND A COMEDY "Charlie's Busted Romance" A Moving Cartoon A first run Comedy
Shows Start 1, 3, 5, 7 and 9 p.m. Evenings, 10c and 20c. Matinees, All Seats, 10c.

PALACE OF PICTURES Broadway Near Seventh. Presenting V-L-S-E "big 4 of picturedom" programme.
SECOND WEEK OF THE TALK OF THE CITY
THE BLINDNESS OF VIRTUE
STARRING EDNA MAYO and BRYANT WASHBURN.
Shows at 10, 11:30, 1, 2:15, 3:45, 5:10, 6:30, 8:15, 9:30.

HIPPODROME— Main between 3rd and 4th. CONTINUOUS TODAY From 1 Until 11 P.M.
Ten Sensational Features, Including: Pollard Comic Opera Company 20—Singers, Dancers, Comedians—20
Every Seat 10c 2000 of 'Em.

REPUBLIC— Bert Levey's Theater. Main, Bet. 3d and 4th. Continuous 1 p.m. to 11 p.m.
SARINA DE STOREY The Peer of All East Indian Dancers.
10c
Six Big Acts and "Evidence," the Photoplay Realistic.

PANTAGES— Matinee 2:30 3 Shows Tonight Starting 6:30 10, 20, 30c

THE MISSION PLAY— Every afternoon, 2:30—Every evening, except Sunday evening, 8:15—San Gabriel Mission. Secure seats city box office, Pacific Electric Station, Sixth and Main Sts. Telephones: Broadway 6378 and F1330.

"STRANGEST Sight in the World." A whole colony of giant-plumed ostriches that never cease to be amusing—250 of 'em. Watch them swallow whole oranges. See the exciting exhibition driving of the ostriches daily. Children love to come. Take South Pasadena car on Main street. Round trip, including admission, 25 Cents. Tickets on sale at P. E. Depot or Cawston downtown store, 735 Broadway. CAWSTON OSTRICH FARM, South Pasadena.

BOYS' VICTORIES.

Through Raising Bumper Crops Boy Farmers Win Transcontinental Journey.

Twenty-eight California boys have won the twenty-eight largest prizes ever offered for victory in a boys' agricultural club crop-growing contest.

This prize is a 9000-mile journey from the Pacific to the Atlantic and back again, conducted by the University of California, for every one of the twenty-eight young champion farmers.

These crop-growing contests, organized by the University of California, have resulted in astounding examples of what the boy farmers can win from the fertile soil of California by using modern methods. They have opened the eyes of the boys' fathers. The neighbors for miles around have marveled at what boys have accomplished as compared with what most members of the farming community have been doing with the traditional methods. Here are some of the proud achievements of some of these boy farmers:

Xinal Hunt of Arcata, Cal., made a net profit of $104.30 by growing 197½ bushels of potatoes on a third of an acre of land. His crop was nearly five times as heavy as the average California potato crop.

Albert Jackson of Whittier, Los Angeles county, made a net profit of $65.05 on a quarter of an acre of mixed vegetables.

Frank Nissen of Esparto made a net profit of $51 by fattening one pig for market.

Guy Boyce of Auburn made a net profit of $57.31 raising 1000 young peach trees.

Clyde de Vilbiss of Patterson made $10.95 net profit by feeding two pigs so scientifically that they gained 328 pounds in 100 days.

Oscar Dimmick of Lemoore bought four pigs for $36.40 and fed them up until each had made a gain of 201 pounds. Then they were worth $150.

Corlis Wilkinson of Riverside made a net profit of $30 by raising 166 2-3 bushels of potatoes on a half acre.

Morrill Van Slyke of Ripon made a net profit of $22.35 by growing 1038 pounds of popcorn on a half acre.

Herbert Harris of Lompoc made a net profit of $38.81 by growing 1745 pounds of blue-pod beans on a half acre.

Stanley La Sha of El Cajon fed two pigs so successfully that in nine months they made a gain of 359 pounds.

Baker Porter of Delano made $21 net profit by raising 21 4-5 bushels of potatoes on one-eighth of an acre.

H. Charles Elder of Fowler raised 624 pounds of Tepary beans on half an acre, clearing $44.63.

Earle Roberts of Kerman raised 1150 pounds of potatoes on a quarter of an acre of land, making a net profit of $15.45.

Dewey Cameron of Kerman made $10 net profit by raising 1520 pounds of potatoes on a quarter of an acre.

Robert Haughey of Eureka made a net profit of $61.53 by raising 105 bushels of potatoes on a quarter of an acre.

Angelo Semino of Mountain View made a net profit of $36.93 by raising 63 1-2 bushels of potatoes on a quarter of an acre.

George Cooper of Sonoma cleared $9.80 raising 21 2-3 bushels of potatoes on an eighth of an acre.

Albin Anderson of Gonzales raised 415 pounds (dry weight) of pink beans on a quarter of an acre, making a net profit of $21.92.

Ralph Parker of Lodi made a net profit of $30.05 by raising 32.7 bushels of potatoes on an eighth of an acre.

Claiborne White of Stockton made a net profit of $36.13 by raising 59 bushels of potatoes on a quarter of an acre.

Leslie R. Haupt of Bakersfield made a net profit of $19.85 by raising 62.5 bushels of potatoes on a quarter of an acre.

Louis Lanini of Ferndale made a net profit of $9.43 by feeding one pig so that it gained 257 pounds in 135 days.

Ralph Weaver of San Jose made a net profit of $33.21 by raising 63 bushels of potatoes on an eighth of an acre.

John Cantoni of Napa raised 80.4 bushels (shelled) of field corn on one acre, making a net profit of $30.50.

August Teping of St. Helena raised 74 bushels (shelled) of field corn on one acre, making a net profit of $54.90.

Peter de la Cuesta of Rutherford raised 57.3 bushels of field corn on an acre, making a net profit of $64.40.

Shirley Drever of Woodland fed one pig for 180 days so that it gained 263 pounds, making a net profit of $25.

Alton Emery of Salinas raised 470 pounds of beans on a quarter of an acre, making a net profit of $15.31.

Many hundreds of the other members of these boys' clubs made records almost equally good. There were 599 of them in attendance at the annual convention of the boys' agricultural clubs of California, at the University Farm on October 14 and 15—the greatest attendance ever recorded anywhere in America for such a convention of boys' crop-growing contest clubs. Every one of them went home to his own community an enthusiastic missionary of profit, pride and pleasure to be won from growing crops and raising farm animals in the new modern ways which mean cheaper and better food for the world and prosperity and independence for the farmer.

THE MAYFLOWER MYSTERY.

How so Small a Passenger List Could Have Resulted in so Many Colonial Families.

[New York Sun:] Among the most curious problems of multiplication is the innumerable multitude sprung from the loins of the Mayflower. There were but 102 names, if memory serves us honestly, on the passenger list of that Pilgrim ark. A stern and rockbound climate, insufficient food, privations of many kinds, cut down swiftly the first sacred load of founders, but what survived increased incredibly. The historians or poets of weddings habitually tell us that the bride is "descended from an old colonial family that came over in the Mayflower." Frequently the bridegroom is of the same hardy, ancient stock; humble folks made illustrious by the illusion of time and the vanity of their prosperous posterity.

Thus a large part of the native population bears in its hand the symbolic Mayflower and gazes in all pride on Plymouth Rock and Puddle Dock; and the Mayflower mystery or miracle is made even more incomprehensive by the inclusion within that vessel of illimitable capacity of the nucleus of the "German element" in this country. For, ever since the beginning of the war the newspapers have been getting, they are still getting and some are still unsophisticated enough to print, letters from persons who assert that they are of "pure American descent" and "Mayflower ancestory" and utter in phrases wherein a revealing bit of German idiom usually occurs their passionate devotion to kultur!

What carpet of magic, what little copper box wherefrom issues a djinn who hits his head against the clouds and darkens earth with his prodigious bulk, is a billionth part as marvelous as the insides of the little Mayflower, which bore to "these shores" the ancestors of most Americans and all "German-Americans?"

Hamburger's
BROADWAY AND HILL — EIGHTH STREETS
SUNSET BDWY. 1168 — HOME 10063

Women's $5.00 Blue Kid Gypsy Boots $3.85

—No boot of the season has proven so popular. The 36 pairs secured for a leader tomorrow, will be gone by noon time—shop early for a pair.
—Of blue kid with black patent leather stay up the front—side-button style. All sizes, $3.85—it's a wonder value!
(Hamburger's—Main Floor—Monday)

Women's Gloves *The Business Woman's Glove Opportunity* $1.2[illegible]

—Repriced as a leader for the day—an event in the Glove Department that will bring throngs of glove-buying women [illegible] day!
—High-grade kid gloves of selected skins; white and tan, [illegible] a pair.
(Hamburger's—Main Floor—[illegible])

This Sale Proves
Hamburger Supremacy in
MILLINERY!





—Three Sales in One—an event that happens each year at about this time—and this year, the greatest sale of them all—greater style value, greater quality value, than such low prices ever bought before—and at the very height of the season, too—

Event No. 1 — *Seventy-nine—$7.50 to $8.50* — **STREET HATS** $5.00
—Fashion's very newest shapes and shades, smartly trimmed in almost as many different ways as there are hats, and many of them trimmed with fur—$5.00.

Event No. 2 — *Sixty-four—$10.00 Trimmed* — **VELVET HATS** $7.50
—Velvet, fashion's latest word, trimmed with gold and silver flowers, with beaded ornaments, with fancy feathers, yes, and with fur—modish adaptations of creations from famous millinery artists—$7.50.

Event No. 3 — *Fifty-three—$12.50 to $15.00* — **Chic, NEW HATS** $10.00
—Incomparably smart and stylish—modes for right now and for winter—copies and adaptations of foreign and New York millinery masterpieces—sailors, pokes, turbans, tricorns—each hat distinctively different—$10.00.

(Hamburger's Millinery Department—Second Floor—Monday)

$30.00 to

278 Blouses *Astonishing Values in This Sale Tomorrow* $2.
—Why, you'd consider $3.95 a low price for any in the
—Blouses of Crepe de Chine and Pussy Willow, with trimmings of French linen—
—Tomorrow's price—$2.15—an extraordinary value!

Neligees—A Sale! *$3.95 to $5.95 Garments*
—A special offering you will want to share. Crepe de chine, neligees—some of the prettiest models from this great department of dainty apparel. And for only $2.15.
Boudoir Caps—several new styles—25c to $1.25.
(Hamburger's—Second Floor—Monday)

$3.50 to $8.50 La V
—A "La Vida"—think what it means to buy one for $3.50. The $3.50 to $8.50 numbers which we intend to discontinue. They begins there will be every size in the lot. Your size surely
(Hamburger's—Pink Floor—

Three Great L
—The wonder opportunity of the year for book [illegible] tomorrow morning—

	(Net)
Books of Fiction—Popular Authors	$1.35 Bo
	$1.25 Bo
	$1.00 Bo

—There are about 1000 volumes of fiction in the lot, books published about one year—come for them tomorrow, you may buy two for the usual price of one. It's a splendid chance to enlarge your library.
(Hamburger's—Book [illegible]

Books
[illegible] to share the savings tomorrow morning—
Books Always Ideal Gifts
[illegible]'re books that'll make appropriate Christmas gifts—buy now at [illegible] and put them away. And [illegible] of the choice—a thousand volumes; in some instances there's just [illegible] or two of the same title—a [illegible] one early.

Monday! $25 Leather Rockers, $18.75
—Seems incredible, but that is the astonishing value that a special purchase brings to you tomorrow—another tribute to the Hamburger buying power.



Genuine Leather Rockers—One Style Illustrated
—Spacious, elegant and the ultimate of comfort, two other styles similar to the one illustrated included. A limited quantity, so be with the early shoppers.

$10.00 Chairs, Rockers *Fumed Oak—Leather Upholstered Seats—* $5.95
—Another notable value for Monday in the furniture department—dozens of chairs and rockers in fumed oak with spring seats covered with genuine leather. $5.95, why you may buy two for but little more than the usual sale price of one.

Furnish Your Home at Hamburger's—Pay Our Easy Payment Way!

$14.00 (SEAMLESS BRUSSELS) RUGS (8.3x10.6 FEET) $9.95
—Just 42 of them, they'll go with the day at a price so wonderfully low!
—Rugs with that wear-resisting looped-surface weave that will look well after years of service. Small neat patterns in tan-and-green, red-and-green and brown and blue color combinations—just 42, remember, $9.95.

$37.50 to $45.00 Wilton RUGS (9x12 Feet) $27.95
—Beautiful Wilton Rugs, in rich Persian designs and colorings, at the greatest price concession we've ever quoted on Wilton Rugs—see them!
(Hamburger's—Third Floor—Monday)



K. T. K. 100-piece Open Stock—
Dinner Sets, $17.60
—Yes, the famous K. T. K. dinnerware—used exclusively by thousands of American housewives.
—A superior quality of American semi-porcelain, decorated with a beautiful border effect of pink roses and forget-me-nots on the graceful "Ramona" shape; all handles and edges have full gold treatment—a complete service for 12 people—$17.60.
—Also 52-pc. Cottage Sets, $10.88.
(Hamburger's—Basement—Monday)

Cut Glass at $3.95
—A great number of pieces, all grouped into one great lot at $3.95.



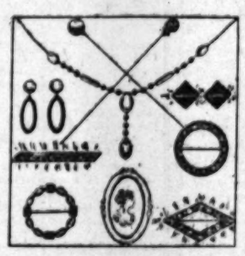
—The rich and scintillating products of America's foremost glass cutters—every piece of superior quality, cut on heavy brilliant blanks in deep mitre and rock crystal effects.
—Sugar and Cream Sets.
—Berry or Salad Bowls.
—Celery Trays. —Water Pitchers.
—Low Nappies (2 sizes) —Decanters.
—2-handled Nappies. —Cologne Bottles.
—Cruets.
(Hamburger's—Basement—Monday)

35c and 40c Scrims, 25c
—About 880 yards, all told, including fine etamine scrim in open-work barred designs, scrims with lace borders, marquisette, and scrims with hemstitched border—and think! only 25c a yard.

$1 Sunfast Drapery, 75c
—The double width, too, and in the quality that is absolutely fade proof—the newest colorings in both plain and open-work designs—shades of blue, gold, brown, green and rose—75c yd.

2000 Rolls 40c and 50c WALL PAPER 25c roll
Thirty Different Patterns—Great Variety of Kinds and Color Effects
—Among them the popular Oatmeal, tapestry and shadow patterns—enough of a kind for a room or two—papers for living-room, dining-room, bedroom and den—the 40c and 50c qualities at 25c roll.
(Hamburger's Dept. of Decoration—Third Floor—Monday)

1000 Pieces of Jewelry at 50c
—The wonder values of other Hamburger sales were small compared to these we have prepared for tomorrow.
—Many of the novelties in this collection are imported—cannot be duplicated. Shop for Christmas gifts, and pieces for personal use. Choose from a great variety—



Earrings —A score of styles.
Necklaces —Beaded and stone set styles.
Finger Rings —Peacock, colored stones, etc.
Bead Necklaces —French pearls and colored beads.
Blouse Pins —Sterling Silver and imported.
Brooches —Imported novelties.
Cameo Pins —Several new styles.
Peacock Brooches —In the rich green gold.
Moonstone Bead Chains —A popular, inexpensive gift.
Pretty Hatpins. —Single and pairs.
Gold-front Barrettes —Several attractive styles.
Hair Ornaments —Barrettes, combs, spikes, pins.
(Hamburger's—Main Floor—Monday)

Electric Lamps, $3.50
—Visit our Electrical Dept., you'll find many, many artistic and interesting things from the world of electricity.
—This ideal table portable is finished in Verdi green with amber art glass panels; complete with silk cord and socket—$3.50.



'El Glostovo' Elect'c Stove $3.50
—Just think, you can prepare an entire meal on this wonderful little stove—and inexpensively, too.
—It's full nickel-plated; complete with cord and socket—$3.50.
(Hamburger's—Third Floor—Monday)

When It Com[illegible] Envel[illegible]
—You will enjoy seeing t[illegible] durable leathers.
Real Pin Seal, Re[illegible] Pin Morocco, Pe[illegible] Leathers, and [illegible]
—Scores of these at price[illegible]
$1.25 to
—It is the Hamburger way to [illegible] to show. And as is the Hamburger way [illegible] allow no passe merchandise [illegible]
You will like the fittings of these purses—
—Near one with a simple [illegible] purse and mirror you will see a [illegible] with so many vanity fittings [illegible] make it really a very [illegible] traveling case. Many, indeed, [illegible] compact street purse!
(Hamburger's—Main Floor—[illegible]

A Grea[illegible] Starting
Boys' $3.15 N[illegible]
—Suits in 7 to 17 Year[illegible]
—Every boy who sees them will [illegible] norfolk suits which come [illegible] the stitched-on belts and the [illegible] genuine banishness of every [illegible] you'll never object to $2.45 [illegible]



Knickerbockers
—All-wool, they'll keep the [illegible] well made that he can wear [illegible] while. Of mixture fabrics [illegible]
Boys' 25c Blou[illegible]
—Tapeless style blouses, with [illegible] fastened with link buttons. [illegible] Monday, 19c.
Women's Blanket [illegible]
—The "Beacon" [illegible] in the hundred robes on [illegible] bath robe of this quality [illegible]

$1.95
[illegible] see them all [illegible] obtainable for a [illegible]

Monday— With a
2.45
Women's House Shoes $[illegible]
—The "Princess" style, [illegible] ible turned soles, rubber [illegible] soles—think how much [illegible] in wearing a pair. All [illegible]
Yes! Flannel[illegible] Sleeve Wais[illegible]
—Cool days and outing trip[illegible] If you have one of these [illegible] waists. They are very in[illegible]
Corset Cove[illegible]
—When you see them you [illegible] a-dozen—so daintily are th[illegible] and embroidery.
—And they are well made, [illegible] would finish them. All for [illegible] it? Come, see! (Basement

Gloves
Woman's
unity
$1.29
er the day—an event in the Glove De
hrongs of glove-buying women there all
of selected skins; white and tan, $1.29
(Hamburger's—Main Floor—Monday)

00 to $
uses
lues in
norrow
$2.
3.95 a low price for any in the la
and Pussy Willow, with trimmings
—an extraordinary value!
—A Sale!
95 Garments
want to share. Crepe de chine, satin
models from this great department
3.15.
w styles—25c to $1.25.
urger's—Second Floor—Monday)
$8.50 La
ets $3.00
means to buy one for $3.00. To
we intend to discontinue. They
e in the lot. Your size surely is
(Hamburger's—Pink Shop—

Great L
nity of the year for book l
(Net)
$1.35 Book
$1.25 Book
$1.00 Book
(Hamburger's—Book D
Books
to share the savings to-
Books Always
Ideal Gifts
ks that'll make appro-
mas gifts—buy now at
nd put them away. And
its choice—a thousand vol-
ome instances there's just
two of the same title—a
ne early.

When It Comes
Envelope
-You will enjoy seeing the
urable leathers.
Real Pin Seal, Real
Pin Morocco, Patent
Leathers, and
-Scores of these at prices ra
$1.25 to
It is the Hamburger way to show
show. And as is the Hamburger
low no passe merchandise to remain
ou will like the
ttings of these purses—
Near one with a simple little
rse and mirror you will see a
th so many vanity fittings
ake it really a very satisfac
aveling case. Many, indeed—
mpact street purse!
amburger's—Main Floor—Mon

A Great
Starting
Boys' $3.15 N
-Suits in 7 to 17 Year
Every boy who sees them will
rfolk suits which came yesterday
stitched-on belts and the patch
uine handiness of every line.
'll never object to $2.45 for a
Knickerbockers
ll-wool, they'll keep the boy
l made that he can wear them
ile. Of mixture fabrics, 6 to 17
Boys' 25c Blouse
ageless style blouses, with soft
ened with link buttons. Worth
day, 19c. (Basement Store—
Women's Blanket B
e "Beacon" patterns are unusually
e hundred robes on sale tomorrow
robe of this quality and finish—but
(Basement Store—

"Milo" Silk Vests
Extra Long; in All Sizes—
$1.65
—Of Jersey silk—and at a price that will make this day long remembered—it is so very, very low.
—In white or pink and having the new flat tailored top beading—36 to 44 sizes for women, $1.65.
(Hamburger's—Main Floor—Monday)

10 Spools Hall's Machine Cotton
—for 25c
—Home dressmakers and modistes—buy thread tomorrow. For the day, 10 spools, black and white, 25c.
(Hamburger's—Main Floor—Monday)

Hamburger's
BROADWAY AND HILL EIGHTH STREETS
SUNSET BDWY. 1168 —— HOME 10063

ckings
Flat" Style
for the Price—
$1.00
Aggie" stockings of heavy Japan tram silk—
the service of any other brand! Regular sizes
; outsizes in black and white—$1.00.
's—Main Floor—Monday)

00 Winter Suits, 18 Styles $23.50

Dutch Bulbs!

—Thousands of bulbs of strictly first quality to sell at prices usually asked for the second grade. And right now imported bulbs are very scarce, too. Included are —

—Hyacinths, double, 6 colors, 6c each.
—Hyacinths, single, 6 colors, 5c each.
—Narcissus, Empress; white, yellow, 3 for 10c.
—Narcissus, Emperor, yellow, 3 for 10c.
—Narcissus, double, sulphur phoenix, 35c dozen.
—Narcissus, Barri Conspicuous, 25c doz.
—Tulips, Darwin, mixed, 35c dozen.
—Tulips, Gesneriana, yellow, 35c doz.
—Tulips, Gesneriana, scarlet, 35c doz.
—Tulips, Parrot, very showy, 20c dozen.
—Tulips, Picotee, white, pink edge, 25c dozen.
—Jonquils, yellow, 15c dozen.
—Amaryllis Hybrids, red and white, 15c each.
—Amaryllis Belladonna, pink, 15c each.
—Spanish Iris, 20c dozen.
—Crocus, 10c dozen.
—German Iris, white, blue, purple, 5c ea., 50c dozen.
—Freesia Bulbs, large size, 5c dozen.
—Anemone, mixed, 20c dozen.
—Imported Chinese Lilies, 3 for 20c.
—Also a full line of Morse & Co. Flower and Vegetable Seeds, 5c and 10c packets.
—Burbank's Creations, 10c package.
(Hamburger's—Main Floor—Floral Dept.)

Luncheons That Always Delight



Special Monday 50c
Roast Spring Chicken, Dressing Giblet Sauce
Browned New Potatoes
or
Grilled Club Sirloin Steak
French Fried Potatoes
Hot Rolls
Combination Vegetable Salad
Vanilla Ice Cream, Cake
or
Hot Mince Pie
Tea Coffee Milk
—Also service a la carte.
(Hamburger's Cafe Beautiful—Fourth Floor)

Winter Modes of the Moment For Women and Misses—

—Our Garment Chief scored another triumph for the Hamburger buying power when he procured these—



This Suit $23.50

147 SUITS

—One or two of a type, samples and display models from one of New York's best makers, $30, $35 and $40 models, to sell at $23.50.

Handsome Braid-Trimmed Suits and Suits Trimmed With Fur

—The ultra-modish, new, semi-fitted and Russian fashions of winter's vogue, in—

—Broadcloth, Gabardines, Poplins, Serges
—Browns, Greens, Navy Blue and Black.

—All beautifully tailored and elegantly finished.
—Suits of the moment, in sizes and styles for women, petite women and misses—$23.50—tomorrow.

Plush Coats—New!

—"The vogue for winter," is the decree of Fashion! "They're here first," answers Hamburger's, "just arrived, and out of their tissue wrappings for tomorrow." All the new styles and new ways of trimming, models for women and misses—$15.00 to $49.50.



This Dress $19.50

And for Monday these Eighty-nine—

Winter Dresses $19.50

—A New York Maker's $25.00 to $35.00 Models—To Sell Underprice—

—Just 89 of them, one, two or a few of a style—the illustration shows how new and how smart the modes. Dresses for women and misses, of—

—Velvet —Taffeta—Messaline
—Silk-and-Serge in Combination

—So many different models that you must see them to fully appreciate their diversity and the broad opportunity for selection—$19.50, tomorrow. (Hamburger's—Second Floor—Monday.)

Cheney Bros.' $3 to $4 Silk-and-Wool Bengalines and Poplins $1.95

—Newest weaves enticingly priced! And the opportunity to save on them comes just when it is most needed—at fall and winter sewing time.
—In quality, weight and finish we have seen none to equal these handsome bengalines and poplins. Every new and wanted color. $1.95 a yard.

Silk Crepe de Chine *All-silk; 40 inches wide* 75c
—Another surprising silk value—bolts and bolts of it in street and evening shades, black and white. Special tomorrow, 75c a yd.

36-in. Peau de Cygne *Over 100 Different Shades* $1.00
—The immensity of this color variety, the quality of the silk, gives an idea of how all-inclusive is this great silk department.

Handsome Broadcloths and Costume Velvets

—Of the BROADCLOTH there are 50 different shades. Every woman in Los Angeles is turning to Hamburger's for "just the shade needed." In 52 and 54-inch widths, $1.75, $2.00 and $2.50 a yard.

—COSTUME VELVETS at $1.50 are the most beautiful we could possibly secure. These arrived yesterday—a special purchase for tomorrow's selling. Street shades and black—$1.50 yard.
(Hamburger's—Main Floor—Monday)

BEDDING!

—The time has come when warmer bedding is very essential—and Hamburger bedding will prove to be the most satisfactory of all, the values are greater.

Plaid Blankets at $3.50

—Great, warm soft-finished blankets that have all the appearance of wool—very exceptional at $3.50 a pair.
—They're in the double-bed size and come in a great array of pretty plaid effects—buy a pair of these warmth-givers tomorrow, you'll appreciate them on cold nights.

Superior Blankets at $1.95

—They come in an extra large size, 72x80 inches. Blankets of excellent weight, very comfortable; in white, gray and tan—tomorrow at $1.95 pair.

Comfortables *Look! the 72x84-in. size* $1.75

—An opportunity to secure comfortables of an extra large size at a saving.
—They're an ideal combination of warmth and lightness of weight; filled with clean hygienic cotton and covered with good-quality silkoline—$1.75 each.

81x90-in. Comfortables, $3.50

—They're covered with superior silkoline in very attractive designs and are filled with soft, thick cotton—the utmost in warmth. And remember how large the size—81x90 inches.
(Hamburger's—Main Floor—Monday)

Thanksgiving LINENS!

—Prepare now to have the Thanksgiving dining table decorated with the very best of snowy napery—Hamburger linens.

Our Famous $1.00 Damask

—Warranted all-linen, 71-inch double damask at $1.00 yard—why, that's less than the actual wholesale cost in today's market. A linen of fine lustrous finish in beautiful patterns—it's very, very exceptional.

Irish Table Damask at $1.75

—Linen that has that leathery feel assuring the greatest possible service. Grass and dew bleached, 72 inches wide, and in about a half dozen attractive patterns.
—24x24-in. Napkins to Match, $6.00 dozen.

Pattern Table Cloths at $2.75

—They're of pure Irish linen, and note how large the size, 70x90 inches—table cloths that would ordinarily sell at much more. Choose from many attractive patterns.
—22x22-inch Napkins to Match, $3.00 dozen.

MADEIRA LINENS!

—Lunch Sets, 13-piece, $5.00 to $12.50.
—Napkins, $5.75 to $12.00 dozen.
—Some very remarkable values—handsome linen, hand-embroidered by the world's most expert needleworkers.
(Hamburger's—Main Floor—Monday)

Monday—in Hamburger's Basement Store With a Sale of Suits and Dresses

Women's House Shoes $1.95

—*The "Princess" style, of soft kid with flexible turned soles, rubber heels and cushion insoles—think how much solid comfort there is in wearing a pair. All sizes at $1.95.*

Yes! Flannelette Long Sleeve Waists at 69c

—Cool days and outing trips will be a delight—if you have one of these pretty, long-sleeved waists. They are very inexpensive.

Corset Covers at 25c

—When you see them you will want fully half-a-dozen—so daintily are they trimmed with lace and embroidery.
—And they are well made, too, finished as you would finish them. All for 25c—can you imagine it? Come, see! (Basement Store—Monday)



$13.75

—**The Suits**—they will be a revelation to you! New winter models of gabardine, wool crepes and serges—box coat styles trimmed with fur; semi-fancy styles trimmed with braid—and a host of others just as smart, $13.75.

—**The Dresses** — are of crepe de chine, taffeta, charmeuse, and in combination effects—about 30 styles—$20.00 to $25.00 would be nearer their rightful prices—16 to 42 sizes, $13.75.
(Basement Store—Monday)

AND, NEW STREET HATS at $2.95

—All day women will be buying hats—turbans, rolling brim or sailor effects — for such hats were never before made to sell for so little. There's such a wealth of colors; many styles, so many, many different trimming effects. Buy your winter hat tomorrow; and select it early.
(Basement Store—Monday)

THE HELPING HAND.

"How far that little candle throws his beams!
So shines a good deed in a naughty world."

The Rockefeller Foundation to which Mr. Rockefeller gave $100,000,000, and Mrs. Rockefeller $48,000, has amply justified its creation by its account of expenditures. The total expenditures from May 14, 1913, when its charter was signed, to January 1, 1915, was $2,571,903, of which $1,430,443 was in direct payments, $282,530 an account of appropriations to other agencies, and $858,940 on founder's requisitions—that is, by personal direction of Mr. Rockefeller. The chief items of expenditures were:

Among the founder's requisition gifts have been $527,315 to the Rockefeller Institute for Medical Research, $150,000 to the Brooklyn Y.M.C.A. for land and buildings, $50,000 to the American Baptist Foreign Mission Society and $32,500 to the foreign work of the Y.M.C.A.

Of the disbursements for the International Health Commission, $46,367 was spent in the West Indies, $27,395 in Central America, $43,333 in administrative expenses and $22,141 in Egypt.

The expenditures in the Industrial Relations inquiry are classified as follows: Salaries, $4068; traveling expenses, $455; other expenses, $769.

* * *

W. A. Rankin of Onarga, Ill., recently offered a conditional gift of $50,000 for the construction of new buildings and increasing the equipment of the Grand Prairie Seminary. The condition imposed was that $100,000 additional be raised. The Central Illinois conference of the Methodist church, to which denomination the seminary is affiliated, has accepted the gift, and will raise the money required by Mr. Rankin.

* * *

The late Mrs. Caroline E. Davis of North Andover, Mass., left specific bequests amounting to $16,600 to eight Episcopal churches and charitable institutions of that religious denomination, and the balance of her large estate was to be divided equally between the Massachusetts General Hospital, the Salem Hospital and two Episcopal charitable institutions.

* * *

Capt. Richard A. Stockton, a hero gold medalist of the American Cross of Honor and professor of military science at the Bordentown (N. J.) Military Academy, recently plunged into the surf at Sea Girt and saved the lives of Miss Mae Wells, daughter of Mrs. Phoebe Wells of New York, and Harold J. Peters, a member of Battery A, New Jersey Artillery of East Orange.

Gov. James F. Filder and Adjt.-Gen. Wilbur F. Sadler watched the rescue from the beach. Stockton, who is a captain in the New Jersey National Guard, was walking on the beach attired in a dress uniform when he heard the shouts of Miss Wells and Peters.

* * *

One-half of the tracks of the Eastern Railway of France and nearly 300 of its stations lie in devastated territory to the north of the French lines. As a consequence the road is seriously crippled, but it has done its best to provide for those of its employees who can no longer work or who are fighting in the trenches. Every soldier employee receives half-pay; if a soldier employee is married his wife receives the other half. Every employee who has lost his position because of the German occupation receives his regular salary. That is only a single instance of the whole-hearted sacrifices made by the entire French nation in the present war.

* * *

War does not make all men bloodthirsty. On the banks of the Yser in Belgium, where there has been such fierce fighting, the ambulance men one day found a young German badly wounded, and in the midst of the bursting shells they stopped to scribble a line describing what they had seen and heard, and pinned it on the blanket that enveloped him.

When he reached the improvised hospital the nurses read the blood-stained sheet of packing paper, and one or two brushed away tears as they did so. It bore these words: "He saved the lives of seven British soldiers." It is good to know that, tenderly cared for by an English doctor, he eventually recovered.

* * *

James Whitcomb Riley sent to all the Chicago schools on his recent birthday anniversary the following message: "May you always keep young in spirit and in health. May your lives be as full as mine has been made by the grace of God and the good will of my fellow-men. That, in brief, is the description of the most successful life which can be lived."

SCIENCE AND INDUSTRY.

German scientists have made a fuel with two-thirds the heating value of coal from sudd, the refuse vegetable matter of the River Nile.

Wireless messages have been sent and received at a rate of more than one hundred words a minute by apparatus invented in England.

Woad, the plant from which ancient Britons made a famous blue dye, still is cultivated for that purpose in some parts of England.

Making use of a wireless receiver, apparatus has been invented which records each flash of lightning in a storm with the time that it occurs.

The government of Tasmania is damming a large lake and will construct a hydro-electric plant from which current for light and power will be distributed throughout the state.

Using a chemical process, a Moscow engineer claims to have produced a finer linen yarn than the finest spun, at low cost.

With a thermo-electric battery of his own invention, a scientist of the United States Bureau of Standards has measured the heat from 113 celestial bodies, including 105 stars.

To lessen the smoke and gas in tunnels Swiss railroads are equipping their locomotive stacks with lids to be closed when a tunnel is entered, steam being exhausted beneath the engines.

The department of agriculture recently announced that it had been demonstrated that fiber flax equal to the best European can be successfully grown in the United States.

The use of a new drug discovered two years ago by Prof. Horwitz, of Cornell University, has been attended with such encouraging results in the treatment of so-called incurable cancers at the New York Polyclinic hospital that Dr. W. H. Axford, of that institution, believes it may prove the long-sought cure for cancerous growths.

Ladies' Tailored Suits to Order

$30

I am making this offer for one week only. These suits cannot be duplicated for less than $40.

Special $30.00

A perfect fit guaranteed.

DENNISON
820 Haas Bldg.,
Seventh and Broadway.

J. Bernard Exclusive Ladies' Tailor
A Full Line of Seasonable Suitings
THIRD FLOOR, BUMILLER BUILDING

TOGETHER LET US GO

Downtown to Inspect Olive Gray and Other Exquisite Tints; also Things Chic and Charming.

Now is the time to buy:

That new metal hot water bottle. On these first chilly nights, a trifle of warmth for the feet may secure the night's peaceful slumbers and at the same time prevent an all-winter's cold for the less vigorous members of the family.

Practical Suggestion.

The corn popper is a handy implement for use in toasting marshmallows for the Halloween feast. It may also be used for quickly broiling thin slices of ham or other meat, as well as for toasting bread or wafers, over the gas flame.

* * *

Compliments L. A. Advertiser.

Another feather was stuck in the cap of our city when in a recent article in a New York magazine, Bullock's was referred to as one of the four stores in the United States which embody the highest ideal of advertising. The four stores mentioned in the article were, Bullock's in Los Angeles, Altman's in New York, Marshall Field's in Chicago and Wanamaker's. The fact is stated that their advertising presents the soul of the establishments, radiates their personality, creating in the minds of the public an impression of the class of business for which those stores stand, compelling attention, respect, and a favorable idea of the firms conducting the business.

* * *

For Wee Footies.

A welcome giftie for the little ones is a pair of those bunny slippers which may easily be made at home. White or gray flannel cut in the shape of a rabbit, the toes gathered to form a "nose," and having ears sewed on each side to give the very real effect of "ears," make slip-on slippers which will be donned without protest on cold mornings and evenings.

* * *

Bre'r Rabbit Rings.

One would think it Easter time, the way bunny gifts are hatching, but they are as welcome to the little ones as the gifts which bloom in the spring. The latest is the "Bre'r Rabbit" ring. It is a finger ring of silver set with the carved figure of a rabbit. Each ring comes fastened to a card, in rabbit shape bearing a greeting. For but a few cents these gifts are available and they will as greatly please the childish taste as though set with diamonds.

* * *

Fine Lace for Less.

Dropped to the basement and the prices enmeshed in the fine film of its weave, is the what's-left of a lot of lovely laces. Really when placed on sale at several times the present price we all voted that lace such a bargain that we arose early in the morning to secure our share, and now—but of course there are only a few yards of it.

* * *

Festal Bargains.

Of all party gown bargains those offered for less than a quarter in that seven cornered store on Broadway take the lead. Well—no!—I do not mean "two-bits"—absurd! A bigger quarter than that, I mean less than a bigger quarter; but too cheap at that as you'll agree when you examine quality and features.

* * *

Don't Do It!

"There!" exclaimed Edith, who is the least married of any of the married girls I know, "for the first time, I begin to realize that Herbert is getting old." How's that, I asked, instantly interested, for I am sure that Edith will never commit an indiscretion. "He asked me to do for him an especial brand of coffee as he is too busy to shop; said I could cover, after going to every shop in town, that his particular brand is not of circulation." "Well, but," I replied, "is he to blame for that?" "No, exactly, but you have not heard the worst. He refuses to accept the current fashion in collars, sticking to the assertion that no other can be made equal the one he has always worn. Now you know that is inconvertible evidence that a person belongs to the past generation." H'm, I believe you are right. Let us hasten to adopt, most smuringly, the latest mode.

* * *

To Have and to Hold.

If you have not visited the exhibitions or even if you have, you will need a new traveling bag and if you hear about these, you will be glad you did not buy earlier. For less than the usual cost of a bag of this style—real leather, either seal or fine grain and lined either with leather or with silk—you can get one completely fitted out with French ivory articles. There are close-fitting compartments for all articles and even a little place for the comb, so you do not have to search through all your carryall to find the needed piece. There is room in a houseful of these bags, but considering that, if you get around rather early in the sale, you save secure a choice of leathers and of colors in the linings. This is another of those items seven worth while.

* * *

Silver Gray.

When I saw that announcement of silver gray millinery I almost decided to change my name to suit it. I have always had half a mind to be Gray anyhow. It has often seemed to me that our parents should have left the naming to ourselves. But speaking of silver gray millinery—do you want to see it. You will want at least one example of those lovely silver confections, I am sure.

* * *

Comfy.

When you can buy good, fine comforts for the smallest possible and have enough left for a postage stamp, it surely does not pay to make them. That is what the Good Housekeeper decided when she bought her comforters. "Why, the materials cost more than that!" she exclaimed, "but one's time is worth about as much as the materials, so one would be out of pocket, if one did not get at the price."

* * *

"To Do"—"To Get."

The methodical woman has two lists right at hand, and one is called "To Do," the other "To Get." That means she always manages to get ahead of her work, and never forgets anything of importance to have in her household. When an article is needed occurs to her, she at once writes it down. And each day and week she makes out a programme of what to do. It is amazing how well she has learned "how to live on three hours a day" and I believe it is largely by reason of her two lists.

N. B. Blackstone Co
318-320-322 South Broadway

54-Inch Wool Suiting Poplins Monday
$1.50—A Distinct Saving of 50c on the Yard—$1.50
A beautiful quality in one of the most fashionable weaves of the day—Wood Brown, Midnight Blue, Hague Blue, Black. A rare opportunity.

N. B. Blackstone Co
318-320-322 South Broadway

A Garment SALE—Fashions and Prices That Command Instant Attention

Great Special Purchase 250 Suits, Coats and Dresses

The direct result of a quick buying trip to New York. Co-operating with famous makers, our buyer secured big concessions which affect the price of every garment in this sale, thus enabling us to offer exceptional variety and unmatched values in the modes of the hour.

Plentiful Supply of Fur-trimmed Garments Notwithstanding the Enormous Demand



Newest Model Plush Coats $25

THE plush of which these coats are made is extremely scarce and the price of what is on hand is advancing daily.

—This extraordinary coat value in spite of adverse conditions.

—Made of finest quality plush, all extravagantly trimmed with fur on collar and cuffs and around bottom. Best obtainable at $25.00.

DRESSES—an Event at $25

A DIGNIFIED assemblage of high-class Dresses, embracing the very latest Fashions.

—Tailored Navy and Black French Serge Dresses.

—Beautiful Dresses in Combinations of Serge and Satin.

—Also fetching creations in Combinations of Georgette Crepe and Satin de Chine.

—Some richly trimmed with fur and embroidery. Simply great values.

SUITS—Lead Them All at $25

AN IMPRESSIVE introduction to New Models—The most charming productions imaginable at the low popular price of $25.00.

—Suits with the French accent, every style, including the newest in Russian Skirt Coat effects.

—Materials are Broadcloth, Velvet, Gabardine, Serge and Whipcord, etc.

—The style you want in the very color you are looking for.



$15 For New, High-grade Dresses and Coats That Are Marvels at the Price $15

Suits Tailored to Your Measure $35 up

THE business in this department is growing by leaps and bounds.

—The Reason—

—Hundreds of satisfied customers and not a single complaint.

—Monday Special

Chiffon Broadcloth Suit $42.50

—Black and all colors. Satisfaction guaranteed.

—Select goods and leave order at dress goods counter—Main Floor.

—The Dresses

FAR and away the prettiest dresses you ever saw at $15.00. Not ordinary goods, but carefully made garments in well chosen styles all equally attractive.

—Dresses in serge and silk combinations; some in clever braided effects; mostly street shadings.

—Dresses of fine quality taffeta silk in navy, Copenhagen and white, etc. Sensational value at $15.00.

—The Coats

IT IS a mighty good time to buy when you find coats such as these offered at $15.00.

—Coats that measure up to a high standard of excellence.

—New model, full skirted coats of handsome gray cloth and brown tailor-check coating; either fur or self collars tipped with velvet; plain or novelty cuffs.

—Also swell corduroy and boucle coats; fur or self collars; all good colors and mixtures.

"SOIREE" $2.00 The Silk of All Silks

"OH, HOW beautiful!" the invariable expression of every woman who sees "Soiree" for the first time.

—Its elegance deserves just such a spontaneous exclamation of approval.

—Comes in all the light evening shades and in navy, Hague blue, black and white.

—A silk that satisfies the demands of women's ultra-fashion.

NEWS! Leather Handbags

FROM three of the world's largest leather goods manufacturers have come the choicest assortments of high-grade leather handbags embracing every novelty style of worth brought out this season.

—We want to show you these bags, both artistic and practical in design and more than reasonable in price.

—Patent leather, polished or dull pin seal, crepe or pebble seal or morocco.

—Whether for traveling, shopping or for dress occasions, WE have the bag best suited to your needs.

—Envelope shapes; back or top strap, $1.25 to $12.00.

—Many new styles with ribbon handles—$2.00 to $15.00.

—Roomy Shopping Bags; strong and durable—$3.50 to $6.50.

The Call for "Extraordinary Values" Inspired Our Expert Milliners to Make Copies of the High-priced French Hats to Sell at $5.00, $10.00 and Other Popular Prices

HATS that never could be purchased under ordinary conditions for less than double the prices asked.

—All styles including Turbans of every description, pokes, puritans and sailors.

—Made of finest French Lyons velvet, tastefully and cleverly trimmed with birds, flowers, fur, feathers, wings, ribbons, goura and Paradise.

—Choose from the choicest array of classy hats in Los Angeles and effect a worth-while saving besides.



Closing Out Certain Numbers "KAYSER" SILK UNDERWEAR Reductions ⅓ to ½

Open mesh, Italian silk union suits; pink or white; $7.50 value	$3.95
Italian silk chemise; pink or white. Regular $5.00 value	$3.50
Fancy silk bloomers in Italian silk; pink only; trimmed with fine Val. lace and plaited frill. $7.00 value	$5.00
Italian silk bloomers; pink and white; $3.50 quality	$3.00
$6.50 Venetian silk bloomer union suits in pink and white	$4.50

Sixty High-grade, All Wool Bungalow Rugs at Near to HALF PRICE Monday

SURELY Rug Bargains—Dependable, high-class Rugs at reductions of close to one-half—All our real Scotch Wool Rugs at prices that should clean up the entire stock in short order. Best colors. Fourth Floor.

$16.00 Rugs; size 8¼x10½. Monday.....$9.95
$17.50 Rugs; size 9x12. Monday.....$10.95
$25.00 Rugs; size 9x10½. Monday.....$15.95
$27.50 Rugs; size 9x12. Monday.....$16.95

$2.50 Crocheted Bed Spreads at $1.75

WHITE crocheted Bed Spreads; cut corners and scalloped, full size. A spread that will wear and launder well. A limited quantity Monday at $1.75.

Wide Cretonnes up to 50c yard 21c

30 AND 36-INCH Cretonnes in every wanted color; some imported English goods in the lot. Just the thing for bedroom draperies. Special Monday at 21c.

Fine Scrims, etc. up to 50c yard 21c

FIFTY pieces of colored bordered Scrim, Voile and Marquisette—Pinks, blues, yelows, lavenders and other combinations. Regular values up to 50c, Monday, yard 21c.

Beautiful White Blankets

THE Blanket Section is replete with new stocks and overflowing with good values. Beautiful white wool Blankets specially priced at $4.00, $5.00, $6.50, $7.50, $10.00 up to $25.00.

Finest Wool-filled Comforts

NO MATTER what your needs in the Comfort line, this department can supply them—real values in pretty mull covered, wool filled Blankets at from $5.50 to $12.50.

—Silk covered Comforts up to $37.50.

Wonderfully Complete Collection

Art Needlework Linens

And other materials used in making and embroidering all the popular articles for household decoration.

WE HAVE just received a case of these "hard to get" imported materials and have either a linen or other suitable fabric for all classes of seasonable needlework.

—Round thread white linens from 36-inch to the unusual 90-inch width for large covers at 75c to $3.00 yard.
—Cream, ecru and white linen in the 20-inch scarf width, at 50c yard.
—Brown, ecru and cream linen, 45 inches wide, at 75c yard.
—Tan linen, 72 inches wide, $1.50 yard.
—Stamping orders taken and promptly executed at reasonable prices.
—Third Floor—

—Extra heavy cross-stitch linen — 40 inches, at $2.00 yd.; 72 inches at $3.00 yd.
—Macrame in brown and tan, 68 inches wide.
—Colored handkerchief linens for making the popular handkerchiefs and bandeaux, 36 inches wide, in pink, blue, old rose, Nile green, helio, yellow, orange, Copenhagen and white—75c yard.
—Aida canvas, 72 inches wide, in ecru and white, for large cross-stitch covers and scarfs, $2.00 yard.
—Hardanger cloth, mercerized in white and cream, 68 inches wide, $2.00 yard.
—Bungalow linen, yard wide, 50c yard.
—Bedspread strips linen in cream and white, 35c yard.
—Bedspread strips scrim in cream and white, 25c yard.

Flannelette Gowns $1 and $2

—A better line—a bigger assortment—better values than we have ever before offered.
—All fresh new goods, freshly opened up.
—Best materials in plain white and pink and blue stripes.
—Pajama and V and low neck styles; full range of extra sizes.

New Bath Robes $2.95 to $8.00

SPLENDID showing of all that is newest and most desirable in Women's Elderdown and Blanket Bath Robes.

—Every color and color combination you can ask for. All styles—popular prices—Third Floor.

Send Us Your Mail Orders

WE FILL and ship mail orders same day as received. Expert shoppers give careful attention to your wants.

—Free Parcel Post to California, Utah, Nevada, Arizona andd New Mexico.

N. B. Blackstone Co
318-320-322 South Broadway

The Bright S

A DEBUTANTE'S LETTER.

LOS ANGELES, Oct. 22.

Dear Aunt Emma: You were a darling to send me the gloves, because I isn't going to be smart to wear them quite so dirty this year and my nose was running very low. Have you noticed what very dirty white gloves some quite nice women will wear, even with smart party dresses and rich furs?

Which reminds me. I know a girl who wins all her gloves by betting on statistics with nice men. She was telling us about it in a bored, shrugsy sort of voice the other day. "Oh, it's an old trick," she said. "Nothing original about it. The men quite understand. Any average society man is good for half a dozen pairs of gloves on a wager. One just bets on anything that comes up, you know. I won my last lot by wagering that the first person to enter the Alexandria dining-room would be a blonde woman."

"But supposing you lose?" she was asked.

"Well, one takes reasonable precautions, of course," she smiled, wearily, "and in any case it makes no difference. You just laugh it off if you lose. And thank him in advance if you win."

It certainly sounds simple. But perhaps the possession of a dear, delightful Aunt Emma requires less effort.

It is good to see the country clubs filling up again. You see, the season will be in full swing in a week or two now, especially with so many lovely weddings in the offing. But I positively refuse to see another wedding yet awhile. Why is it that even the gayest, smartest wedding always has that underlying sensation of sadness? I suppose it really is an immensely tragic thing to undertake to love each other forever and ever—but somebody once call them our "frail, warm, inconstant hearts?" It is a dreadful responsibility to incur.

The Stanley Woods were secretive about selling their house at Alhambra—you know, the old Borden place. Mrs. Reed is in ecstasies because I introduced the purchaser. The Woods have gone to live at Santa Barbara to join that gracious, lovable crowd. There is marked evidence to indicate that Margaret is about to take another plunge into matrimony. There is quite one of our youngest and most charming widows and her little girl is the most adorable 3-year-old you ever saw. Imogen is taking a long time making up her mind to marry Mr. Morris. You remember the engagement was announced two years ago now. The fact is, those two girls are so happy at home they hate to make a change.

Isn't it a shame the way people are talking about President Wilson and Mrs. Galt? You know, the Washington people have been returning lately and they are full of naughty gossip that borders on scandal on the subject. They insist that Washington society insinuates all sorts of things. To me, Washington society is very different from a village, and I read recently that villages were the most improper places in that respect. People having nothing else to do, you know.

The announcement of Marjorie Gallieni's engagement has brought an avalanche of congratulations upon that little lady's head. She is very popular. She beau ideal of the athletic girl. Not only tennis, but swimming and yachting find her equally clever and, of course, she is a graceful dancer.

Mrs. Trowbridge seems to have all the attributes, looks, wealth, position and charm. That sort of perfect combination has come from New York. I first met in India two years ago under the most delightfully romantic circumstances and it was a case of love at first sight, but she was only a schoolgirl then and mamma and papa frowned it down. But I think they all guessed the finale when he came out here with his distinguished looking mamma last year—we saw them at the country club and were very much impressed with her deportment.

And now a former fiancé is to be married in April, and they will live in New York and Newport Island at both of which places they have homes. So Marjorie won't have to make that formal debut into society that was on the cards for this winter.

Mrs. Hall had a jolly party on Wednesday evening, at which the keynote was "confidence" and we all had to say something epigrammatical on the subject. You have no idea how bright we were. But I noticed that we all agreed upon its tantalizing qualities, and the dowager duchess said that "there ain't no such thing." Kathleen said that being an old maid (that means about 24) she was not qualified to speak! Adele thought that it was one of those rare things that the more we gave away the more we had. Olive, who is happy personified, through temperament not fortune, said that "it only seems it isn't," and while we waxed merry and lighthearted, it is very obvious that happiness is a hard to stir cynicism in the sweetest.

Kathleen Mahl, by the way, looked rather too fetching to work that "maid" business. In a white net taffeta gown from the very smartest local modiste, with pretty soft hair and the twinklingest eyes you ever saw with the naughtiest affectation on it is the most delightful bachelor who look triste and declare no girl will have them.

Mrs. W. M. Garland and Mrs. Guy Stanton, who are still in the East, expected home soon. And Mrs. Hall is still away, but most of our pretty dames are home again and are beginning to be much in evidence. Mrs. Banning had three engagements for Saturday alone, so I hear the ball is rolling gaily already. The Warners had a big dinner party, and the Barbor's party for their younger set at the Motor Boat Club was thoroughly jolly. Marion Darling.

And then there are all the preliminary parties and the complimentary dinners for the Washingtonians—the Hunters have complimented guests on numerous affairs.

Altogether we are managing to amuse ourselves very nicely, thank you, and really fur does set off one's pretty points, doesn't it, auntie dear? Is that sealskin you mentioned—of course I noticed. Mrs. Galt has sealskin some of her trousseau gowns.

Your ever loving,

BETTY.

OVER THE SEA

Lord Roseberi is a widower. The sight of a lady in a [illegible] has caused him to lose the thread of his argument in a political speech.

Dr. L. L. Zamenhof, the inventor of Esperanto, and his wife, who have been missing for several months, are reported safe and well in Warsaw.

The two French generals, Gallieni and d'Amade, whose names are prominently in the news of the war, have had careers in striking contrast. Gallieni, honored in the pages of official journal for the part he played in the battle of the Marne, is eminently the man of action. D'Amade had a long career of almost unbroken successes. He was the youngest general of division in the French army since the days of Napoleon. Gallieni, like Napoleon, is a Corsican. As military commander his most brilliant resourcefulness is shown by the way he sent 20,000 men to the front in Paris taxicabs when more men were needed in a hurry. Gen. Gallieni is a man of action and his rapid rise is accounted for by his own abilities exclusively.

And now a former fiancé is to become commander-in-chief of all the British armies in Belgium. Gen. Sir William Robertson, with a long list of honorable titles after his name, is the youngest general to succeed Marshal Sir John French. He was chief of staff, and it is presumed he will be in full charge for the next few months. Sir William entered the army years ago and obtained his first promotion by exceptional gallantry in the eyes of Kitchener. Now Kitchener is now clamoring against the crowning triumph to be won, but Kitchener is not to be under the influence of clamor.

Dr. Juichi Soyeda, who has just accepted the presidency of the Imperial Railway Bureau, is a highly accomplished Japanese but he has many foreign visitors to Japan have wearied courtesy, his kind heart and refined hospitality. He was once the Vice-Minister of Finance and for a long time has been governor of the Industrial Bank of Japan. He is also connected with the Japanese Bank. He is now in America, where he was sent as Japanese Chamber of Commerce representative to visit the business residents in the United States in connection with the California exposition some years ago.

Sir Thomas Salter Price, who is to recruit to join the British Ministry of Munitions, was formerly a mining engineer to the government of Nova Scotia, and that part of the world is not unlike one of the romances of Kipling. A stray commission from the Lancashire employers took the engineer to Afghanistan. On his return the Ameer commissioned him to develop the mechanical and military resources. The result was immense. With 4000 Afridis working under him Salter Pyne established famous factories at Kabul and turned out vast quantities of rifles and ammunition. Not only was he the Ameer's furnisher of arms but also his master cutler, tailor, clothier, stamp-maker, boot manufacturer, soap-boiler, tallow-chandler, wheelwright.

A Potential Vote.

[Yonkers Statesman.] Even in the deepest trench of the Pacific, discovered is 27,088 feet.

Jill—That may be true, but in addition when the soldiers live in trenches.

Music and dancing every afternoon and evening, October 23 to 30, Broadway Automobile and Flower Show, Boston Store Building.

ting old." How's that, I asked, for stantly interested, for I am certain indiscretion. "He asked me to find for him an especial brand of collars, as he is too busy to shop; and I did cover, after going to every shop in town, that his particular brand is out of circulation." "Well, but," I replied, "is he to blame for that?" "Not exactly, but you have not heard the worst. He refuses to accept the current fashion in collars, sticking to the assertion that no other can possibly equal the one he has always worn. Now you know that is incontrovertible evidence that a person belongs to a past generation." H'm, I believe she's right. Let us hasten to adopt, unmurmuringly, the latest mode.

* * *

To Have and to Hold.

If you have not visited the expo tions or even if you have, you may need a new traveling bag and when you hear about these, you will be glad you did not buy earlier. For less than the usual cost of a bag of this style—real leather, either seal or leg grain and lined either with leather or with silk—you can get one complete fitted out with French ivory uten There are close-fitting compartments for all articles and even a hat-box for the comb, so you do not have to search through all your carryables for the needed piece. There is no end to the houseful of these bags, but enough is that, if you get around rather early in the sale, you save secure a choice of leathers and of colors in the lot ings. This is another of those sav times seven worth whiles.

* * *

Silver Gray.

When I saw that announcement of silver gray millinery I almost wished to change my name to suit it. I have always had half a mind to be Silver anyhow. It has often seemed to me that our parents should have left the naming to ourselves. But speaking of silver gray millinery—do not fail to see it. You will want at least one example of those lovely silvery confections, I am sure.

* * *

Comfy.

When you can buy good, fresh comforts for the smallest paper and have enough left for a two-cent stamp, it surely does not pay to make them. That is what the Good Housekeeper decided when she heard about them. "Why, the materials cost more than that!" she exclaimed, "and one's time is worth about as much as the materials, so one would actually be out of pocket, if one did not charge at the price."

* * *

"To Do"—"To Get."

The methodical woman keeps two lists right at hand, and one is headed "To Do," the other "To Get." By this means she always manages to be ahead of her work, and seldom forgets anything of importance to herself or her household. When an article is needed occurs to her, she at once writes it down. And each day and week she makes out a programme of things to do. It is amazing how well she has learned "how to live on twenty-four hours a day" and I believe it is largely by reason of her two unfailing

OVER THE SEA.

Lord Roseberi is averse to ... The sight of a lady in a plat ... has caused him to lose the thread of his argument in a political speech.

Dr. L. L. Zamenhof, the author of Esperanto, and his wife, who have been missing for several months, are reported safe and well in Wsaw.

The two French generals, ... and d'Amade, whose names are prominently in the news of ... have had careers in striking contrast. Gallieni, honored in the French official journal for the part he played in the battle of the Marne, is pre-eminently the man of action, and has had a long career of almost unbroken successes. He was the youngest general of division in the French army since the days of Napoleon and, like Napoleon, is a Corsican. As a military commander his reputation for brilliant resourcefulness is borne out by the way he sent 20,000 men to the front in Paris taxicabs when more men were needed in a great hurry. Gen. Gallieni is a man of the people and his rapid rise is accredited to his own abilities exclusively.

And now a former footman is ... ly to become commander-in-chief of all the British armies in France and Belgium. Gen. Sir William Robertson, with a long list of honors and titles after his name, is the man who looms largest as successor to Field Marshal Sir John French. He is now chief of staff, and it is presumed that he will be in full charge within a few months. Sir William enlisted many years ago and obtained his first promotion by exceptional gallantry that caught the eyes of Kitchener. His name is now clamoring against the clock for the crowning triumph to a great career, but Kitchener is not susceptible to the influence of clamor.

Dr. Jukchi Soyeda, who has ... accepted the presidency of the Imperial Railway Bureau, is one of the most accomplished Japanese who ever represented foreign visitors to Japan for his polished courtesy, his keen intellect and refined hospitality. Dr. Soyeda was once the Vice-Minister of Finance and for a long time has been governor of the Industrial Bank of Japan. He is also connected with the Yokohama Specie Bank. He is well-known in America, where he was sent by the Japanese Chamber of Commerce as its representative to visit the Japanese residents in the United States in connection with the California land dispute some years ago.

Sir Thomas Salter Pyne, the ... recruit to join the British Ministry of Munitions, was formerly chief engineer to the government of Afghanistan, and that part of his life is like one of the romances of Kipling. A stray commission from his native cashire employers took the young engineer to Afghanistan. On his return the Ameer commissioned him to develop the mechanical side of the military resources. The result was immense. With 4000 Afghan workmen under him Salter Pyne erected enormous factories at Kabul and turned out vast quantities of guns, rifles and ammunition. Not only was he the Ameer's furnisher of ordnance, but also his master coiner, tool-maker, clothier, stamp-maker, boot-maker, tanner, soap-boiler, tallow-chandler and wheelwright.

A Potential Value.

[Yonkers Statesman:] Bill—I discovered the deepest trench of the ... cific, 32,088 feet.

Jill—That may be useful information when the sailors take to fighting in trenches.

Music and dancing every afternoon and evening, October 23 to 30, Broadway Automobile and Flower Show, Boston Store Building.

The Bright Side of Sunshine Land—People and Their Doings—A Hundred Happy Affairs.

DEBUTANTE'S LETTER.

LOS ANGELES, Oct. 22.

Dear Aunt Emma: You were a ... to send me the gloves, because ... going to be smart to wear ... quite so dirty this year and my ... was running very low. Have ... noticed what very dirty white ... even quite nice women will ... even with smart party dresses ... fish furs?

... reminds me. I know a girl ... who all her gloves by betting on ... with nice men. She was ... so short it in a bored, shruggy ... of voice the other day. "Oh, it's ... trick," she said. "Nothing original about it. The men quite understand. ANY average society man is ... for half a dozen pairs of gloves ... wager. One just bets on anything that comes up, you know. I ... her last lot by wagering that the ... person to enter the Alexandria ... room would be a blonde ...

"But supposing you lose?" she was ...

"Well, one takes reasonable precautions, of course," she smiled, wearily, "In any case it makes no difference. You just laugh it off if you ... And thank him in advance if ...

"It certainly sounds simple. But ... the possession of a dear, ... Aunt Emma requires less ...

"It is good to see the country clubs ... up again. You see, the season ... be in full swing in a week ... now, especially with so many ... doings in the offing. But I ... may refuse to see another wedding ... awhile. Why is it that even ... smartest wedding always ... the underlying sensation of sadness? ... I suppose it really is an impossible thing to undertake to ... such other forever and ever—... somebody once call them our ... warm, inconstant hearts?" ... dreadful responsibility to ...

"The Bailey Woods were secretive ... selling their house at Alhambra—you know, the old Borden place. ... had is in ecstasies because ... convinced the purchaser. The ... have gone to live at Santa ... to join that gracious, lovable ... There is marked evidence to ... that Margaret is about to ... other plunge into matrimony. ... quite one of our youngest and ... charming widows and her little ... is the most adorable 2-year-old ... ever saw. Imogen is taking ... time making up her mind to ... Morris. You remember the ... event was announced two years ... The fact is, those two girls ... happy at home they hate to ...

"It's a shame the way people are ... about President Wilson and ... You know, the Washingtons ... have been returning lately ... are full of naughty gossip ... on scandal on the subject ... insist that Washington society ... resembles all sorts of things. ... no, Washington society ... very different from a village, ... recently that villages were ... improper places in that respect ... having nothing else to ...

"The announcement of Marjorie ... engagement has brought an ... of congratulations upon ... Betty's head. She is very ... beau ideal of the athletic ... not only tennis, but swimming, ... yachting find her equally ... and, of course, she is a ... dancer.

"Crawbridge seems to have ... qualities, looks, wealth, position. ... That sort of perfect ... has come from New York. ... in India two years ago unknown ... most delightfully romantic ... and it was a case of ... at sight, but she was only ... about then and mamma and ... talked it down. But I think ... guessed the finale when he ... at here with his distinguished ... mamma last year—we saw ... the country club and were ... impressed with her deport-

"Everything is to be here in April, ... they will live in New York and ... island at both of which places ... houses. So Marjorie won't ... to make that formal debut into ... that was on the cards for this ...

"Had a jolly party on Wednesday ... at which the keynote was ... and we all had to say ... epigrammatical on the ... subject. You have no idea ... we were. But I noticed ... all agreed upon its tantalizing ... qualities, and the dowager ... first, "there ain't no such ... Kathleen said that being an ... (that means about 24) she ... qualified to speak! Adele ... it was one of those rare ... that the more we gave away ... we had. Olive, who is happily ... through temperament, ... fortune, said that "it only ... it isn't," and while we waxed ... merry and lighthearted, it is ... serious that happiness is a ... to stir cynicism in the sweetest ...

"Mabel, by the way, looked ... fetching to work that ... business. In a white net ... down from the very smartest ... with pretty soft hair ... twinkliest eyes you ever ... the naughtiest affectation on ... the rich and lordly bachelors ... look triste and declare no ... have them.

"W. M. Garland and Mrs. Guy ... who are still in the East, ... home soon. And Mrs. ... but most of our ... are home again and ... beginning to be much ... Mrs. Banning had three ... for Saturday alone, so ... ball is rolling gaily already. ... Warners had a big dinner ... the Harbor's party for ... at the Motor Boat ... thoroughly jolly. Marion ... darling.

"Then there are all the preparations and the complimentary ... for the Washingtonians—the ... have complimented guests ... affairs.

"Whether we are managing to ... admires very nicely, thank ... really fur does set off one's ... doesn't it, auntie dear? ... you mentioned—of ... which you really mean it. I shall ... if you really mean it. I shall ... Mrs. Galt has sealskin ... of her trousseau gowns.

Your ever loving,

BETTY.

THE WEEK.

Parties, Receptions, Dinners, Weddings and the Like.

SOCIETY will center its activities the coming week upon two auspicious affairs—the observance of Halloween and attending the Automobile and Flower Show.

All Hallows, with its accompanying weird, fascinating witches and black cats and jack-o'lanterns and ghosts, is always a time of special merrymaking. The festive time even antedates Christianity. The two chief characteristics of ancient Halloween—the lighting of bonfires and the belief that of all nights in the year this is the one conducive to ghosts and witches wandering abroad—is not lost sight of in these modern days, for there are to be many sheet and pillow-case parties and in nearly every anticipated function one hears of hobgoblins, pumpkin lanterns and other unique modes of illumination which are to find resourceful outlets through ingenious hosts. After all, our earth druids find autumn time most appropriate for such festivities, with our wealth of nuts and apples and winter store of fruits playing an important, effective motif.

To think that in 1915, we, too, are roasting nuts and "apple ducking" as were once the young folk in medieval England!

Milady donned her smartest autumn attire and hied herself to the brilliant opening of the Automobile and Flower Show last night. And, just as she expected, all her friends were noted in the large attendance.

Things promise to be exceedingly gay this week, now that the beautiful flower show, augmented by the newest in motordom, is in full swing. And the innovation of introducing dancing is going to prove an exceptionally popular feature, especially with the inspiring music provided.

Seemingly there were never quite so many-toned chrysanthemums on exhibition in our sunny Southland be-



Mrs. Jotham Bixby, Jr., a charming society matron.

Mrs. Lanier Bartlett, prominent in society and club circles.

Miss Loraine Holleman, whose engagement to Howard Osborn Cozle was recently announced.

Mrs. Richard A. Dunnigan, soon to give a series of luncheons.

Mrs. William D. Stephens, who is being much entertained ere her departure for Washington.

fore. And roses of such beauty that they bring forth exclamations of delight. The Boston Store building was crowded on all three floors last night, and will undoubtedly continue to attract lovers of flowers and automobiles throughout the week. It does not close until the 30th inst. The third floor, in its entirety, is being devoted to the flower show—a veritable riot of color and beauty.

Eclat was lent to the occasion by the fact that three notable society women officiated as judges in the table decoration competition—Mrs. Randolph Huntington Miner, Mrs. E. Avery McCarthy and Mrs. J. A. A. Van Kaathoven, than whose judgment there could be no better.

Francis-Simpson Marriage.

Society has long been anticipating the approaching marriage of Miss Evelyne Laurette Francis, the beautiful young daughter of Mr. and Mrs. W. E. Francis of No. 2232 West boulevard, and Donald Stent Simpson, who will exchange their marital vows at St. Matthias Church on the evening of the 28th inst. at 8 o'clock.

The wedding party is now complete and includes Rex Giffin Hardy for best man, with Messrs. Wheeler Chase, Howard MacOwen, Roger Prior and Temple Ashbrook ushers. Attending the bride will be Mrs. Rex Giffin Hardy, matron of honor; Miss Juanita Hamilton, maid of honor, and Misses Marie Wixson, Irene Wixson and Harriett Russell, bridesmaids, while Margaret Francis and Frances Alexander, the bride-elect's cousins, are to be flower girls.

Following the nuptial service a reception will be held at the Francis home, to be attended by some sixty guests.

Miss Francis has been one of the most popular brides-to-be, and since the announcement of her betrothal has been the recipient of innumerable pretty courtesies, Mrs. Rex Hardy having entertained for her on Friday and Miss Juanita Hamilton of Kingsley drive yesterday. Mrs. Lisle Arge also complimented Miss Francis on Tuesday afternoon, when she entertained Miss Juanita Hamilton, Miss Harriet Russell, Mrs. Rex G. Hardy, Miss Marie Wixson, Miss Irene Wixson, Miss Elizabeth Norfleet, Miss Dorothy Durage, Mrs. Truman Edwards, Miss Katherine Fitch, Miss Marion Fitch, Miss Adelaide Shilling, Miss Elizabeth Merriam of Oakland, Miss Dorothy Hallock, Miss Margaret Bixler, Mrs. Ward Wells Montgomery, Miss Virginia Lovell and Mrs. Warren I. Shilling.

The tea table was done in zinnias, most beautiful at just this season, accentuated by bride's slippers, hearts, lover's knots and favors suggestive of Dan Cupid.

Miss Gillis a Bride.

Many friends were privileged to witness the beautiful marriage service which on Monday night at the hour of 9 united at the hymeneal altar pretty Miss Dorothy Gillis, younger daughter of Mr. and Mrs. Robert Conron Gillis of No. 907 West Twenty-eighth street, and Percy Wallace Rairden, Rev. George Davidson being officiant.

Mrs. Fred McCormick, herself a bride of last December, and sister of Miss Gillis, was matron of honor, wearing pale blue taffeta, as did the bridesmaid, Miss Dorothy Palmer. Their flowers were of bridesmaid rosebuds and maidenhair fronds.

The bride was a picture of loveliness in white satin and real lace, made with court train. Her veil of tulle was caught in a piquant Dutch cap and orange blossoms, and her shower was of orchids and bride roses. She was given in marriage by her father.

Her brother, Lindsay Gillis, was best man.

A wealth of pink chrysanthemums decked the rooms, with pink roses forming central mounds on the supper tables. Harp, violin and 'cello formed a trio to discourse sweet music.

Mrs. Gillis was resplendent in wistaria satin and velvet.

Fo rthe first part of their honeymoon the happy pair have gone to the Grand Canyon, and will later return to the bridegroom's home at Medan, Sumatra. Mr. Rairden's father, Bradstreet Rairden, is Consul-General of the Dutch East Indies at Batavia. Mr. Rairden, Jr., also served as Vice-Consul for a considerable Consul for a considerable period, is period, is 26 years of age, and is an important representative for a Dutch company for all that territory.

It was one of the prettiest weddings of the season—all sunshine and laughter, and privileged to attend were Gen. M. H. Sherman, Mrs. R. P. Sherman, Mrs. W. T. Gillis, Mr. and Mrs. Earl Nash, Arthur H. Fleming, Miss Marjorie Fleming, Mr. and Mrs. George W. Edmond, Mr. and Mrs. F. O. Johnson, Mr. and Mrs. H. M. Gorham, Mr. and Mrs C. L. Bundy, Mr. and Mrs. L. D. Loomis, Mr. and Mrs. J. J. Davis, Mr. and Mrs. John Rigdon Moore, Dr. and Mrs. Henry O. Eversole, Mr. and Mrs. Frank J. Hartzell, Mr. and Mrs. Henry W. Keller, Dr. and Mrs. Charles M. Lindsey; Dr. and Mrs. P. S. Lindsey, Mr. and Mrs. Claire A. P. Duffie, Mr. and Mrs. Lovell Chambers, Mr. and Mrs. Robert Cunningham, Mr. and Mrs. John Malcolm McIntyre, Mr. and Mrs. William E. Sawtelle, Mr. and Mrs. Edwin F. Hill, H. L. Titus, Miss Jean Titus, Misses Adelaide and Helen Duque, Miss Ruth Grepin, Mrs. Amber H. Stiles, Miss Martha Freeman, Mrs. E. P. Riggle, Melzar Lindsey, Van R. Kelsey, Howard Johnson and Eugene Clark.

Mrs. Grover Hostess.

Resplendent in its autumnal glory was the luncheon given by Mrs. Sidney Lee Grover of No. 628 South Burlington avenue on the afternoon of Friday at the Sierra Madre Club. Guests were seated at seven round tables done in leaf browns and golden yellows, even down to the dainty little nut baskets. The handsome affair was stamped by its perfect appointments. Mrs. George H. MacGinnis, Mrs. William A. Moorehouse, Mrs. Lucius L. Vogel and Mrs. Stanford D. Parker were assisting ladies. Mrs. Grover will give several additions to society's calendar the coming season, this being the initial one of a series following her return from an extended absence from the city. Following the elaborate menu the afternoon was devoted to an inspiring game of auction bridge. Bidden were Mmes. Ernest E. Ford of Alhambra, Edwin MacGinnis of Fullerton, Charles W. Green of Glassell Park, Lou Palmer, Clarence F. Hanson, George R. Wilton, Thomas Pascoe, Lucius L. Vogel, Harry J. Piepers, G. G. Howland, Blow Grover, Joseph Pierre DuPuy, F. S. DeLano, Alice H. Covert, William Albert Morehouse, George Maxon, Webster C. Brain, B. W. McCausland, Albert Mortenson, J. C. Cribb, Thomas Daack, Homer Hanson, Albert J. Sherer, Thomas L. Patterson, John N. Metcalf of Santa Monica, Otto Arnold, Thomas B. Collier, J. L. DeLaittre, Marie C. Huntley, Charles Ramsey, W. T. Minner, Edward Dietrich, G. W. Jones, Turner T. Heflin, John Pawley, Grace Beahon, Louis P. Abell of Glendale, William E. Pritchard, S. F. Eldredge, F. LeRoy Cline, D. N. Merchant, Millard Fillmore, P. G. Tompkins, Thomas H. Wright, Leslie C. Brand of Glendale, James Chalmers of Ocean Park, A. J. Waters, George Henderson MacGinnis, Stanford D. Parker, Ralph Hagan, W. A. Bonynge, Jr., W. E. Home and the Misses Margaret and Esther Dent, Winifred Ballard, Annie Russell and Lulu Page.

An Open-air Luncheon.

Griffith Park, with its canopy of trees and the lue sky peeping through, formed the setting for an open-air luncheon planned by Mrs. Charlie Toms of Hollywood during the week, as a complete surprise to Mr. and Mrs. Sam Hammer of Polo, Ill., who are guests of relatives in the city, and to which only former residents of the above named city were included. Guests motored over, and a pleasing diversion following the luncheon was the following of the trails in the park, and talking of old times. Going were Mr. and Mrs. Sam Hammer, Mr. and Mrs. H. M. Dick, Mr. and Mrs. Charles Toms, Mr. and Mrs. Dave Myers, Mr. and Mrs. Dexter, Mrs. I. Spencer, Mrs. Nell Cummings, Mrs. Jessie Cairns Shoebottom, Miss Mae Landis, Miss Josephine Shaffer and Messrs. Jack Bracken, also a guest in the city from Polo, Reno Smith and Fred Ferguson. Later the guests were taken on a motor trip through Hollywood, Beverly Hills and the shore towns.

Home from Northern Trip.

Miss Edna McIntyre, who has been spending the summer in San Francisco, dividing her time between her father, J. J. McIntyre, and her aunt and uncle, Mr. and Mrs. C. A. Brown, has returned, and is at home to her many friends at No. 4913 York boulevard.

On Orpheum Circuit.

The many friends of Miss Mabel Clark, who has a marvelous lyric soprano voice, will be interested in learning that she has accepted an engagement on the Orpheum circuit, starting in Oakland last Thursday. Miss Clark is popular both in social and musical circles of this city.

Garden Party and Musicale.

Mrs. Irving Ingraham's beautiful home at No. 2000 West Adams street will be the scene of a benefit for the German-Austro-Hungarian Relief Association Friday afternoon and evening. Bridge and Five Hundred from 2 to 4:30 o'clock will be followed by refreshments; a supper at 6 to 7, and music at 8 o'clock.

The following musicians will take part in the programme: Mrs. Brahm Van den Berg, soprano; Miss Margaret Goetz, contralto; Miss Gertrude Cohen, pianist; Anthony Carlson, basso, and Rudolph G. Kropp, viola, and at the piano as accompanists will be Mrs. Gertrude Grosscup-Perkins, Mrs. Spencer Robinson and Mr. Alex Karnbach.

An attraction will be the rarely beautiful gardens and the "Wiener Wald," a real Austrian forest, extending over several acres of this beautiful home.

For Distinguished Lady.

In compliment to Mrs. Carrie N. Peterson of Aurora, Neb., State president of the Nebraska Federation of Women's Clubs, who is the house guest of Mrs. George T. Brown, No. 1027 South Gramercy place, Mrs. N. E. Cramer entertained at luncheon for ten friends Friday, at the Friday Morning Club. Bidden were Mrs. Peterson, Mrs. Brown, Mrs. G. Hildreth Jones, Mrs. O. E. Dutton, Mrs. W. A. McLagan, Mrs. John L. Cornell, Mrs. T. A. Dillie, Mrs. Dorothy Johnston and Mrs. Marion Lamont Davidson. The table was in golden rod and autumn leaves.

A House-warming.

A delightful luncheon was given by Mrs. James Shirreff in her beautiful new home on West Thirty-sixth place last Wednesday. The house was beautifully decorated with flowers for the occasion. Covers were laid for Mrs. Mary Chism of Seattle, Wash.; Mrs. Shirreff's guest, Mrs. Biggs and Mrs. Smiley of Connecticut, Mrs. Andrew Biggs, Mrs. D. Thomas, Mrs. O. J. Treadwell, Mrs. James Russell, Mrs. Tom Lowe, Mrs. William Todd, Mrs. L. V. McCune and Mrs. R. Taylor. Piano selections were rendered by Mrs. Todd and Mrs. Smiley. Solo, "The Homeland," by Mrs. Lowe.

Tea Dansant.

Following the mid-summer holiday season, the Sierra Madre Club entertained yesterday afternoon with one of their ever popular tea dansants. Over 200 guests attended, including members and their friends. The affair took place in the attractive ballroom, which was bright with fall blossoms.

Next Saturday afternoon the young sons and daughters of the members of the club and a few invited guests will be entertained with a children's party. After a luncheon dancing under the direction of Miss Gould will be enjoyed. No grown-ups, over 15 years of age, will be allowed.

Goodan-Chandler.

Miss May Chandler, daughter of Mr. and Mrs. Harry Chandler, was married at noon yesterday at The Bivouac, the home of her grandfather, Gen. Harrison Gray Otis, to Roger Goodan, son of Mr. and Mrs. E. W. Goodan of No. 2631 Menlo avenue. The service was read by the Rev. Dr. Meredith of Pasadena. Only members of the two families were present.

Mr. and Mrs. Goodan are both recent graduates of Stanford University. At the conclusion of a short trip they will reside at No. 2631 Menlo avenue, pending the completion of their own home.

At Christopher's.

A glorious wealth of great yellow chrysanthemums nodded a sunny welcome to the members of the Buena Suerte Club Wednesday afternoon, when Mrs. Marguerite Hawkins, Mrs. Harry De Venney, and Miss Carmelita Hare entertained with an enjoyable luncheon in the private dining-room of Christopher's on South Broadway. Harmonizing cards marked covers and the table glimmered under the soft shade of rose-colored lights. Games of auction employed the afternoon, prizes falling to Miss Hare and to Mrs. Hardy. Members present were Mrs. G. W. Saurret, Mrs. Ira Chapman, Mrs. J. W. Summerfield, Mrs. Ellis Zemanasky, Mrs. Robert Hardy, Mrs. Thomas White, Mrs. Herman Hauser, Mrs. Robert Dunnigan, Mrs. Frank Harbert and Mrs. M. B. Mihran.

Home from the Jewel City.

Mr. and Mrs. G. W. Saurett, No. 2937 La Salle street, returned Monday from an enjoyable ten days' trip to the Jewel City.

For Equestriennes.

The first ball in which the Wilshire Boulevard Boots and Saddles Club has figured as an organization was given Thursday evening at the Bryson apartments, Mr. and Mrs. Frank Sherwood Wise entertaining 200 guests in the name and in honor of the popular club.

The ballroom was appropriately decorated with masses of wild grape vines, whose dull foliage was relieved and accentuated with a large number of shaggy yellow chrysanthemums. Among the members of the club whose efforts contributed to the success of its first formal function were the Misses Doreen and Kathleen Kavanagh, Mr. and Mrs. John Edgar Maurer, Mrs. Levee, Mr. and Mrs. William H. Millspaugh, Mrs. Sheldon Ballinger and Paul Maurer.

Following the dance the host and hostess entertained with a supper party in honor of the patrons and patronesses, who included Mr. and Mrs. Jotham Bixby, Jr., Mr. and Mrs. J. T. Fitzgerald, Mr. and Mrs. Fred Baker, Mr. and Mrs. F. W. Kohler, Mrs. Carrie Blakeley, a sister of Mrs. Fitzgerald, Judge and Mrs. D. C. Nellis of Topeka, Mr. and Mrs. John Sumner Kent, Ralph Gay, Dr. F. M. Alder, Dr. Brown, Mr. and Mrs. Millspaugh, Mr. and Mrs. Maurer and Mrs. Harmon Ryus. The latter was present as a special guest of honor, the function being in the nature of a farewell occasioned by her forthcoming departure for San Francisco to live.

The table decorations consisted of a huge basket of Killarney roses and maidenhair fern.

Halloween Party.

Mrs. Arthur Holliday gave a Halloween party and dance at the Monteciare apartments, No. 2007 Ocean View avenue night before last. About 100 guests were present. A feature of the occasion was the decorations which were carried out on a most elaborate scale. More than 100 Japanese lanterns and "jacklites" and hun-

"The House of Authentic Styles"



"In Every Large Community There Stands One Shop Pre-eminent."

the last word in fashions from—
Bernard-Callot-Worth-Beer
Paquin-Jenny-Doucuillet
Doucet-Cheruit-Premet
Georgette & others

Regarding Prices

Suits are from $35.00; Coats from $29.50; Dresses from $25.00, and Furs at extremely low prices.

The Unique EST. 1892
725 South Broadway

Paris
5 Cite Rougemont

Los Angeles
Broadway at 8th Street

TERRILL
IMPORTERS

Women's Wear Exclusively
Extraordinary Announcement
Beginning Monday, October 25th

Greatest Reduction Sale Ever Held

100

Evening and Afternoon Coats and Wraps for Evening or Dressy Afternoon Wear—Matinees—Cards—Luncheons and Social Functions of Every Kind—Rich Chiffon Velvets, Richly Trimmed With the Fashionable Furs of the Season.

Marked Down Regardless of Cost

PRICES AS FOLLOWING

Sale Price $30.00,	Actual Value	$50.00
Sale Price $32.50,	Actual Value	$55.00
Sale Price $36.00,	Actual Value	$59.00
Sale Price $37.50,	Actual Value	$65.00
Sale Price $40.00,	Actual Value	$67.50
Sale Price $42.50,	Actual Value	$70.00
Sale Price $45.00,	Actual Value	$75.00
Sale Price $47.50,	Actual Value	$79.00
Sale Price $52.50,	Actual Value	$90.00
Sale Price $57.50,	Actual Value	$97.00
Sale Price $61.00,	Actual Value	$102.50
Sale Price $65.00,	Actual Value	$110.00
Sale Price $67.50,	Actual Value	$115.00
Sale Price $70.00,	Actual Value	$118.00
Sale Price $77.50,	Actual Value	$135.00
Sale Price $82.50,	Actual Value	$140.00

We Invite Inspection and Comparison

Be Sure and See Our Window Display

SOCIETY.

dreds of small paper masks and the like were arranged in festoons. A series of grotesque figures were arranged beneath a canopy and occasioned much favorable comment among the guests. Supper was served at midnight, furthering the Halloween spirit in appointments.

Thirteen Years Old.

Mrs. Vernon C. Herron gave one of the prettiest birthday parties of the season night before last in honor of the thirteenth birthday of her daughter, Florence Eleanor. About twenty girl and boy friends were present, and several "grown-ups." The party was given at the Formosa apartments in Hollywood. Decorations were of pink and white carnations, ferns, smilax, palms and various wild flowers. In the dining-room a large elaborately decorated cake with thirteen golden candles held the center of attraction. Around the center table were four smaller ones with a miniature replica of the large cake at each plate. During the evening the guests played games, sang, told stories and enjoyed themselves generally. Among the guests were Mrs. Louis Myer, Mrs. E. R. Brainerd, Mrs. Frank Garrett, Mrs. Charles Whally, Mrs. Frank Kennedy and Mrs. Nettie Grosse.

Mrs. Boynton Hostess.

Mrs. F. W. Boynton entertained with a bridge party and luncheon at the Sierra Madre Club day before yesterday. There were twelve guests. Miss Anne Smith and Mrs. F. A. Pattee won prizes. The decorations were suggestive of the approaching Halloween season, and unusually pretty.

Charity Ball.

The Wilshire Emergency Club will entertain with a charity ball and card party at the Alexandria Hotel the evening of November 12, a feature of which will be midnight buffet supper. Mrs. J. W. Summerfield has been appointed as chairman of arrangements for the ball, and Mrs. Barker Van Zandt, who so successfully presided at previous affairs of this club, will be in charge of the auction and five hundred tables. The officers of this club include Mrs. Ira Sydney Chapman, president; Mrs. Barker Van Zandt, Mrs. J. W. Summerfield and Mrs. Charles Sebastian, first, second and third vice-presidents, respectively; Mrs. John Y. Oldham, treasurer; Mrs. Thomas Foss, secretary; Mrs. Paul Ridley, corresponding secretary, and Mrs. G. W. Saurret, chairman of the board.

Wednesday afternoon this club entertained with the third of the tournament series of the auction and five hundred parties at the Navarro Apartments on South Alvarado street, about one hundred guests being present, netting $30 to the members for their laudable charity work, which they carry on incessantly. Following the games handsome prizes were awarded Mrs. H. M. Clark, Mrs. Frank Harbert and Mrs. E. R. Holman, bridge, and Mrs. Floyd Baker and Mrs. C. B. Clute, five hundred. Hostesses of the occasion were members of the Buena Suerta Club.

Home from Eastern Trip.

Mrs. Barker Van Zandt, who has spent the past six months in the East with her daughter, returned home via San Francisco, where she was met by Mr. Van Zandt, they enjoying the beauties of the exposition together. They are now at home to their many friends at the Mathias Apartments, on South Flower street.

Fourth Anniversary.

Circle Eight of the First Baptist Church held the October session at the home of Mrs. W. G. Burgess, No. 3662 Van Ness avenue, Tuesday. An all-day session was held celebrating the fourth anniversary of the organization under the leadership of Mrs. Burgess. A buffet luncheon was served. The house was artistically decorated for the occasion with a profusion of yellow and white chrysanthemums. A brief business session was held followed by an address by Mrs. Russell P. Greaves on Missions.

In Pink and White.

A pretty wedding was solemnized Wednesday evening at the home of Mrs. Carolyn P. Guthrie, No. 647 Garfield street, when Mrs. Alice J. Hughes became the bride of Sextus Miller. More than 100 guests were present. The bride was tastefully gowned in white. The maid of honor, Miss Florence Dailey, and the flower girl, little Ruth Hedstrom, were gowned in lace over pink chiffon. [illegible] white was the color scheme carried out. The house was gaily decorated with a profusion of pink and white carnations. S. J. Miller, [illegible] the groom, officiated as [illegible]. The bride and groom will spend a short honeymoon, reside at [illegible] Garfield street, Woodcrest.

A Recent Dinner Compliment.

Mrs. George Kitchen, of [illegible] West Seventeenth street, [illegible] some twenty guests at a dinner Wednesday evening in her home. It was beautifully decorated with [illegible] and flowers. Among those present were: Dr. and Mrs. Meserve, Mrs. P. T. Moses, Mr. and Mrs. [illegible] Mead, Mr. and Mrs. [illegible] Mr. and Mrs. Henry Carter, Mrs. Barnes, Mr. and Mrs. [illegible] Race, Mr. and Mrs. Martin, D. S. Johnston and Mrs. M. [illegible]

Oriental Journeyings.

Mr. and Mrs. Washington [illegible] and their daughter, Miss [illegible] back at their home in the [illegible] Apartments following a [illegible] journey through the Orient [illegible] the Hawaiian and Philippine [illegible] The party made a leisurely [illegible] coast and inland Japan and [illegible] and spent some time in Manila, Honolulu on the return trip.

In San Francisco Miss [illegible] the party for a short stay with [illegible] in the Jewel City, where she [illegible] guest of honor at a number of [illegible] informal functions.

Their Visits Ended.

Many prominent Texans who [illegible] been stopping at the Trinity [illegible] touring our Southland, and [illegible] expositions, and who have [illegible] left for their various homes [illegible] Mr. and Mrs. J. O. Terrel and [illegible] ter, Miss Mattie, the Evans [illegible] and Mrs. Paul M. Peck, Miss [illegible] B. Fenwick, Mrs. Joseph Blank [illegible] and Mrs. James Kapp, Mr. and [illegible] Sam Bell and daughters, all [illegible] Antonio; and Mr. and Mrs. [illegible] with their daughter, Susan, [illegible] Calvin, of Austin; Mr. and [illegible] Joseph Green and Miss [illegible] Mathis of Gregory; Mrs. A. B. [illegible] Fadden of Victoria.

Motored to Arrowhead.

Mr. and Mrs. William [illegible] Mrs. H. C. Forbes and Mr. [illegible] Dere, made up a jolly party [illegible] head this week.

Mrs. Billicke at Santa Barbara.

Mrs. A. C. Billicke and [illegible] were week-end guests at the [illegible] Potter, Santa Barbara. They [illegible] three days in the Mission City.

Won to California.

Mrs. E. W. Mitchelson, of [illegible] Ct., who, with her niece, Mrs. [illegible] Morse, has been spending the [illegible] mer in Pasadena, is at the [illegible] Apartments for the winter. They possibly make their permanent [illegible] here.

Angelenos Feted.

One hundred and fifty members of the Uplift Club, an exclusive [illegible] of the Los Angeles Athletic [illegible] are putting new life into the Santa Barbara social events. They [illegible] session at the Hotel Potter [illegible] October 22, and will continue [illegible] October 26. The visitors will be royally entertained.

Winter Sports in Montana.

Word comes that plans [illegible] winter sport carnival on the [illegible] Bear Lake and in the [illegible] drifts of the region are [illegible] for the early winter. Many [illegible] Los Angeles millionaires [illegible] a party to stage a frolic there, all the setting of a frontier [illegible] many of the smart set will [illegible] It is also planned to have [illegible] winter frolics follow the [illegible] nival. Much to the delight [illegible] ists, the auto road from [illegible] Hot Springs on up to [illegible] be kept open throughout [illegible]

Quiet Wedding.

Because of illness in the [illegible] family, the marriage of [illegible] beth Summons to [illegible] Schauer Thursday night was a [illegible] affair. The ceremony was [illegible] at the home of the bride's [illegible] Mr. and Mrs. Oliver Perry [illegible] at No. 2821 South Olive [illegible] Rev. John Valcom Shaw [illegible] bers of the families were [illegible]

Following the ceremony [illegible] and groom left on their [illegible] They will be at home after [illegible] ber 15 at No. 210 West [illegible] street. The bride is a [illegible] of Abraham Lincoln and a [illegible] the Zeta Tau Alpha [illegible] groom is a successful attorney [illegible] member of the Delta [illegible] Legal Fraternity. He is a [illegible] nephew of Rutherford Hayes.

An Evening of Music.

Horatio Cogswell, [illegible] Pacific Mutual Insurance [illegible] entertained about thirty-[illegible] ficers and members of the [illegible] tion at his home, No. 1200 [illegible] avenue, Wednesday evening. [illegible] club has just completed an [illegible] engagement with the opera, [illegible] feature of the evening was a [illegible] tion of several selections by [illegible] vocalists of the club, who [illegible] were Virgie Lee Moore, [illegible] Moore, Mrs. Carl Sauter [illegible] panied the singers and [illegible] several selections on the [illegible] elaborate collation was served [illegible] the evening. Decorations [illegible] yellow chrysanthemums [illegible]

Back from the North.

Miss Florence Gould, [illegible] daughter of Mr. and Mrs. [illegible] Taylor of No. 942 Bonnie [illegible] returned from a visit [illegible] Francisco as the guest of [illegible] Mrs. H. M. Wheeler. While [illegible] Francisco Miss Florence was [illegible] grandparents, Mr. and Mrs. [illegible] Clay Taylor, who recently [illegible] from Chee Foo, China, [illegible] of sixteen years in the Orient. Horace N. Taylor joined the [illegible] the north and visited the [illegible] members of the family, [illegible] since located in Mill Valley.

Dinner Party.

Mr. and Mrs. Andrew [illegible] entertain several friends at [illegible] their Glendale residence [illegible] tomorrow night. The [illegible] ees are noted for their [illegible] and the evening is being [illegible] anticipated. Decorations [illegible] low and pink dominate. [illegible] Among the guests are Dr. [illegible] G. Zobelin, Mr. and Mrs. George [illegible] Mr. and Mrs. [illegible] daughter, Miss Wilhelmina.

Interesting People in Coronado.

A letter from Coronado [illegible] that eastern society [illegible] joy Southern California [illegible] ers whose names are [illegible] lavish entertainments [illegible] country being at present [illegible] nado. The Dias Arms [illegible] much in Paris (not [illegible] sons do not choose [illegible] just now,) but the [illegible] prominent figures [illegible] in New York, are [illegible] tention among [illegible] Albertini has her [illegible] which she carries [illegible] time. Mrs. Albertini [illegible] William F. and [illegible]

Presenting—

TO the discriminating women of Southern California, the richest, most fascinating Models in high-grade footwear we have ever displayed.

A showing of original conceptions—the handy work of Master-craftsmen.

Yet—these De Luxe models are very moderately priced. We show a few of the latest styles.

The "Princess"

Smart Glace Kid seamless button Boots with White Kid piping around front and Vamp seams. Turn soles and Cuban Louis heels.

Price $7



—another new style

The "Griselda"—Price $6.50

Handsome seemless Lace Boots of Glace Kid with tips and front stays of Patent leather. Stylish leather heels. Turn soles.

New Silk Hosiery—

The very latest, smartest effects in Women's Novelty Silk Hosiery—Boot top lengths in staple colors with tops of contrasting shades. Splendid values $1.00

Wetherby Kayser Shoe Co
BROADWAY at FOURTH.

¶ *Mail orders carefully filled. Send for latest style Bulletins.*

Knabe—Mehlin

Celebrated Makes
—of—
Player Pianos



Our stock of Player-Pianos, noted for its completeness, is constantly being augmented and strengthened. Regardless of what Player-Piano you may desire, you can be sure of finding the best in both New and Used Instruments at Fitzgerald's. Today the house of Fitzgerald stands in a class by itself, as far as Player-Pianos are concerned.

This old concern has been building a reputation for 24 years in Los Angeles. You can be absolutely safe and sure when buying any instrument at Fitzgerald's. Reputation is a valuable asset to this Company and every transaction entered into, carries with it a sincere desire to protect that reputation.

Just a Few of the Used Pianos

which have been taken in as part payment on the celebrated *Knabe* and *Mehlin* Player-Pianos.

Palmer—Beautiful case; in most excellent condition, we believe this to be the best buy in the city for..... $100

Kimball (used.) A good buy for the price asked..... $175

Mason & Hamlin—slightly used, good condition $220

Welte-Mignon Piano Player. This is a great opportunity for you to become the owner of one of these instruments. $475

Richmond (used,) very good. Tone and case in splendid condition.... $195

Weber Pianola Piano (used.) Tone and case unimpaired. This is one of the finest bargains we have ever offered to the public. You really must see this instrument to appreciate the price $575

Steinway & Sons (used.) Beautiful mahogany case, good as new..... $330

Kranich & Bach (used.) Another decided bargain..... $200

TERMS: As Convenient as May be Desired.

Fitzgerald KNABE Music Co.
947-949-951 So. Broadway

24 Years of Conscientious Piano Selling in Los Angeles.

Ruth Hedstrom, wore gowns of white lace over pink chiffon. Pink and white was the color scheme throughout. The house was gaily decorated with a profusion of pink and white carnations. S. J. Miller, brother of the groom, officiated as groomsman. The bride and groom will, after a short honeymoon, reside at No. 612 Garfield street, Woodcrest.

A Recent Dinner Company.

Mrs. George Kitchen, of No. 1[illegible] West Seventeenth street, entertained some twenty guests at a dinner party Wednesday evening in her home which was beautifully decorated with ferns and flowers. Among those present were: Dr. and Mrs. Meinert, Mr. and Mrs. P. T. Moses, Mr. and Mrs. W. H. Mead, Mr. and Mrs. George Miller, Mr. and Mrs. Henry Carter, Dr. and Mrs. Barnes, Mr. and Mrs. George Race, Mr. and Mrs. Martin Miller, D. S. Johnston and Mrs. M. Danlea.

Oriental Journeyings.

Mr. and Mrs. Washington Rueger and their daughter, Miss Edith, are back at their home in the Bryson Apartments following a six-months' journey through the Orient and the Hawaiian and Philippine Islands. The party made a leisurely tour of coast and inland Japan and China and spent some time in Manila and Honolulu on the return trip.

In San Francisco Miss Edith left the party for a short stay with friends in the Jewel City, where she was the guest of honor at a number of pretty informal functions.

Their Visits Ended.

Many prominent Texans who have been stopping at the Trinity while touring our Southland, and doing the expositions, and who have now left for their various homes north, Mr. and Mrs. J. O. Terrel and daughter, Miss Mattie, the Everetts, and Mrs. Paul M. Peck, Miss Mary B. Fenwick, Mrs. Joseph Blanks, and Mrs. James Kapp, Mr. and Mrs. Sam Bell and daughters, all of San Antonio; and Mr. and Mrs. Gibbs with their daughter, Susan, and son Calvin, of Austin; Mr. and Mrs. Joseph Green and Miss Lippe Mathis of Gregory; Mrs. A. M. Paddon of Victoria.

Motored to Arrowhead.

Mr. and Mrs. William Randolph, Mrs. H. C. Forbes and Mr. Fred Dere, made up a jolly party at Arrowhead this week.

Mrs. Billicke at Santa Barbara.

Mrs. A. C. Billicke and [illegible] were week-end guests at the Potter, Santa Barbara. They were three days in the Mission City.

Won to California.

Mrs. E. W. Mitchelson, of Hartford, Ct., who, with her niece, Miss Morse, has been spending the summer in Pasadena, is at the [illegible] Apartments for the winter. They will possibly make their permanent home here.

Angelenos Feted.

One hundred and fifty members of the Uplift Club, an exclusive body of the Los Angeles Athletic Club, are putting new life into the Santa Barbara social events. Their next session at the Hotel Potter will be October 22, and will continue until October 26. The visitors are being royally entertained.

Winter Sports in Mountains.

Word comes that plans for a big winter sport carnival on the ice at Bear Lake and in the large snow drifts of the region are being made for the early winter. Pasadenans and Los Angeles millionaires are said to be a party to stage a frolic that will rival all the setting of a frozen Riviera, and many of the smart set will be present. It is also planned to have a series of winter frolics follow the big carnival. Much to the delight of motorists, the auto road from Arrowhead Hot Springs on up to Bear Lake will be kept open throughout the winter.

Quiet Wedding.

Because of illness in the bride's family, the marriage of Eva Elizabeth Summons to Benjamin Schauer Thursday night was a quiet affair. The ceremony was performed at the home of the bride's parents, Mr. and Mrs. Oliver Perry Summons, at No. 2821 South Olive street, by Rev. John Valcom Shaw. Only members of the families were present.

Following the ceremony, the bride and groom left on their honeymoon. They will be at home after December 15 at No. 210 West Thirty-fifth street. The bride is a great-niece of Abraham Lincoln and a member of the Zeta Tau Alpha Sorority. The groom is a successful attorney and a member of the Delta Phi Legal Fraternity. He is a nephew of Rutherford Hayes.

An Evening of Music.

Horatio Cogswell, director of the Pacific Mutual Insurance Glee Club, entertained about thirty-five of the officers and members of the organization at his home, No. 1244 West Adams avenue, Wednesday evening. The club has just completed a successful engagement with the exposition, and the feature of the evening was the rendition of several selections by the club. The vocalists of the club, among whom were Virgie Lee Moore and Mrs. Moore, Mrs. Carl Jacobsen and Mrs. Campbell, the singers and also rendered several selections on the piano. An elaborate collation was served during the evening. Decorations consisted of yellow chrysanthemums and ferns.

Back from the North.

Miss Florence Georgia Taylor, daughter of Mr. and Mrs. Horace N. Taylor of No. 922 Blaine street, has returned from a motor trip to San Francisco as the guest of Mrs. H. M. Wheeler. While in San Francisco Miss Florence visited her grandparents, Mr. and Mrs. Clay Taylor, who recently returned from Chee Foo, China, after a residence of sixteen years in the Orient. Mr. Horace N. Taylor joined the party in the north and visited the family. The members of the family, who were married since located in Mill Valley.

Dinner Party.

Mr. and Mrs. Andrew Robinson will entertain several friends at dinner at their Glendale residence at [illegible] tomorrow night. The host and hostess are noted for their [illegible] and the evening is being much anticipated. Decorations will be yellow and pink chrysanthemums. Among the guests are Mr. and Mrs. G. Zobelin, Mr. and Mrs. Jones and Mr. and Mrs. George H. Rubel's daughter, Miss Wilhelmina.

Interesting People in Southland.

A letter from Coronado from [illegible] that eastern society continues to [illegible] Joy Southern California, many of whom are whose names are synonymous with [illegible] lavish entertainments the past season in country being at present at the Hotel Coronado. The Diss Albertini is the [illegible] much in Paris (and for other reasons do not choose the [illegible] just now,) but who are [illegible] prominent figures along the [illegible] in New York, are attracting [illegible] attention among Californians. Albertini has her French [illegible] which she carries [illegible] time. Mrs. Albertini is [illegible] William F. and Benjamin [illegible]

SOCIETY.

[illegible] married the former Katherine [illegible] while Reynolds, who has been [illegible] to many of the foreign [illegible] married the daughter of the [illegible] Grays of New York, who [illegible] him a comfortable dot, and [illegible] Albertini never ceases singing [illegible] praises of these two nephews [illegible] their former family connections.

Home Home.

[illegible] return of Dr. Clarence W. [illegible] from the East was celebrated [illegible] a duck dinner at his home, No. [illegible] South St. Andrews place, last [illegible] evening, several intimate [illegible] of the family being present. [illegible] table was artistically decorated [illegible] pink chrysanthemums, and the [illegible] spent a most enjoyable evening. Among those present were Dr. and Mrs. Henry Deitrich, Mr. and Mrs. James N. Fisher, Mr. and Mrs. [illegible] Parky and Mr. and Mrs. Willard Mayne.

[illegible] Hope Slator, whose sister is [illegible] Herbert, and whose place, Hopedene, at Newport, is among the smartest of the smart, was also at Coronado, as was Mrs. William A. Goddard, whose daughter married C. [illegible] Hellis of New York, and who is [illegible] law of the Countess Cologne-Mansfield. The Albertinis, Mrs. [illegible] Mrs. William Goddard and Mrs. [illegible] Dudley Browne formed a coterie [illegible] were continually together at [illegible] Beach, and whose cigarette [illegible] ascending in various corners of [illegible] house made one think of a human [illegible]. So says Dame Rumor.

[illegible] William Gerrish Beales of [illegible] together with the Harold [illegible], Jr., of Chicago, were [illegible] the most prominent society [illegible] from the Windy City to visit [illegible] recently. The Bealses arrived in their private car, The Adonis, and spent much of their time [illegible] over the various bridle paths, [illegible] in th eaviation camp, for [illegible] are both intensely interested in [illegible]. Mrs. Beale, who was the former Elisabeth Caruthers, is a most [illegible] looking woman, and is especially attractive in her riding habits, in which she paraded during her stay [illegible] beach. Not since the former [illegible] Steele, now Mrs. F. Skiddy [illegible], visited Coronado, have [illegible] smart-looking riding togs been [illegible] as a member of the fair sex.

[illegible] Harold Spaldings, while at Coronado, spent most of the time at Tia [illegible], Mex., which is just over the [illegible] line. Here roulette and other forms [illegible] gambling proved a strong fascination [illegible] for the youthful honeymoon [illegible]; when asked if was true they had purchased thousands of dollars [illegible] of statuary at the exposition, [illegible] nodding promptly said "No," [illegible] they had purchased merely their [illegible] souvenirs there, and those at a [illegible] of 25 per cent.

[illegible] Phila Miller, daughter of the [illegible] James Miller of Pasadena, was [illegible] with the E. C. Kennedys [illegible] Pennsylvania. Miss Miller excels in [illegible] outdoor sports, and is a wonderful horsewoman. Like her father [illegible] brothers, she is keen for polo, and [illegible] matches play on the Coronado [illegible] this winter.

[illegible] of horsemanship, Miss [illegible] Cromwell of New York and [illegible], with her sister, Miss [illegible] Cromwell, are at Coronado [illegible] the winter season. They [illegible] are unusually attractive girls, keen [illegible], being especially fond of all [illegible] sports. Miss Helen Cromwell [illegible] expert horsewoman and has won [illegible] ribbons at the Horse Show [illegible] Madison Square Garden, New York, [illegible] various shows at Louisville, [illegible], and at other eastern watering [illegible]. These girls have quite captured the hearts of many of the navy [illegible] men now at Coronado.

[illegible] Margery Fleming and her [illegible] Arthur Fleming of Pasadena, [illegible] been recent visitors at [illegible]. Miss Marjory has a fortune, [illegible] which gives her an income [illegible] a year.

[illegible] New York City were Mrs. Fred [illegible] Julia Edey and Miss Ethel [illegible].

[illegible] Patten, Helen and Agnes, [illegible]ington, D. C., and friends of [illegible], were also touring California [illegible] spent a fortnight at Coronado [illegible].

[illegible] Mrs. E. F. Eisenberg of [illegible]isco, a honeymoon couple, [illegible] a fortnight at Hotel del Coronado.

[illegible] prominent easterners were [illegible] Andrew N. Vail and party, and [illegible] E. Lauder, who with friends [illegible] touring California, and who is a [illegible] of Andrew Carnegie.

[illegible] C. Beecker of New York [illegible] also been at Coronado recently, and attracts a great deal of [illegible] with her marvelous jewels. [illegible] dollar bracelets and [illegible] necklaces are indeed quite [illegible] to this lady, as she has a va[illegible] assortment.

[illegible] Van Russell of Portland is the [illegible] prominent member of the [illegible] society set who has been at [illegible] for some time.

Loved to Rest Here.

A family whose record for travel is [illegible] one consists of Dr. and [illegible] C. W. Niles and their daughter, [illegible] Katherine, who arrived in Los [illegible] last week and are domiciled at [illegible] for a rest of indefinite [illegible].

[illegible] the past seven years the Niles [illegible] has traveled almost continuously [illegible] this country and abroad, their [illegible] taking them to nearly [illegible] part of the habitable globe and [illegible] of their mileage equalling several [illegible] around the earth.

Golden Wedding Observance.

[illegible] yellow chrysanthemums, [illegible]-hued poppies and wide [illegible] of satin all entered into an [illegible] effective decorative motif [illegible] dinner given by Mr. and Mrs. [illegible] W. Ritchie of No. 1639 [illegible] Twenty-fourth street, last night [illegible] of the golden wedding observance of Mrs. Ritchie's parents. The [illegible] Shores of Long Beach were out-[illegible] guests.

Visitor.

Mr. Carrie N. Peterson of Nebraska [illegible] the motif for a prettily appointed luncheon given yesterday by [illegible] Spencer. Autumn flowers [illegible] the table, the guests numbering [illegible] P.E.O. sisters of the honoree, [illegible] formerly supreme officer of [illegible] organization.

Visit From Jewel City.

Mrs. [illegible] Westrene has just returned [illegible] a ten days' trip to San Francisco [illegible] the exposition.

Social Announcement.

[illegible] announcement is made by Mr. and [illegible] Hodgin, No. 1533 Alexandria avenue, Hollywood, of the engagement of their daughter, Pauline [illegible] to William Gray MacDonald, [illegible] of Mr. and Mrs. Andrew MacDonald of Fuller avenue. The wedding [illegible] be an event of the near future.

Spending Round.

[illegible] a delightful two weeks [illegible] with the maternal parents, Mr. [illegible] J. C. Harvey, Mr. and Mrs. [illegible] Cage, and their young son [illegible] will depart this evening for [illegible] home, stopping at the [illegible] en route. For the Cages [illegible] Mrs. Fred Ira Fleming of Atascadero, the eldest daughter, many charming affairs have been held at the Harvey home to the pleasure of which Miss Margaret Harvey, contralto; her sister, Miss Phoebe Harvey, pianist, and Miss Edith Sinclair, soprano, contributed in no small measure.

Dame Rumor has it that Mrs. Cage is taking back with her a delightful secret from the family, the formal announcement of which is expected to be not long in forthcoming.

Mrs. Fleming will probably remain another week before going to the Jewel City to rejoin her husband.

At Home to Friends.

Mrs. Axel Simonsen will be at home informally Friday afternoon, the 29th inst., between the hours of 3 and 5 o'clock at the parental Thresher home on Westmoreland Place, No. 37, where Mr. Simonsen and his fair bride are living.

Mr. and Mrs. Simonsen will also receive on Sunday afternoon, the 31st inst., from 3 to 5.

Dinner at the Wylies.

Mrs. Herbert G. Wylie entertained at dinner Wednesday evening in compliment to her husband, whose natal day it was. The handsome home of the Wylies in Chester Place has one of the really fine pipe organs of the city and a delightful musical programme was given. Mr. Wylie is vitally interested in the Symphony, being a member of the board, and prefers this mode of entertaining to any other.

For Early November.

Mrs. Nellie McDaniel will contribute to the social calendar two charming evening affairs in the near future, having issued invitations for the evenings of November 4 and 5. Mrs. McDaniel is a beautiful young matron who has come from Denver with her daughter Celeste to spend the past several winters, and adds materially to social activities of the city. Nearly fifty guests are bidden to each affair, which is to be given at the Rampart.

Miss Harris a Bride.

Mr. and Mrs. David Munroe Harris announce the marriage of their daughter, Virginia Marie, to Lombard Joseph Smith, September 23. Mrs. Smith is an eastern girl and was a student of the State Normal, and Mr. Smith is prominently known in the business world, being a member of the Athletic Club.

Miss Bernard Honored.

Miss Ruth Cowan will compliment Miss Gertrude Bernard the coming week by entertaining with a kitchen shower on Halloween. Miss Bernard is to become the bride of Sam Jadwin Orlijan, November 14, and since the announcement of her betrothal has been the recipient of innumerable social courtesies, her aunt, Mrs. J. S. Bernard, giving one of the largest prenuptials—a miscellaneous shower attended by over fifty guests.

Mrs. Catherwood's Musicales.

Mrs. Jane Catherwood's first salon of the season will be an interesting social and musical event of next Thursday evening at the Regent. There will be no cards issued, this charming matron's friends always availing themselves of the privilege of dropping in informally to hear good music and enjoy a cup of tea. Frederick Clarke of Chicago, Robert Alter, 'cello, and Dr. S. M. Alter, violin, with Archibald Sessions, organist, are to give ensemble music.

Plight Troth.

The marriage of Miss Mary Frances Kelley to Walter H. Lowe was solemnized at the First Christian Church Tuesday afternoon, the Rev. Russell V. Thrapp officiating. After congratulations the couple left for a wedding trip of several weeks to the northern coast cities. The bride was formerly of Lexington, and the groom is a native Californian.

Club Members Lunch.

Mrs. M. H. Underwood entertained the ladies of the card club to which she belongs at an enjoyable 1 o'clock luncheon Thursday, the event being held at the home of the hostess' sister, Mrs. P. E. Hartigan, No. 1040 Gramercy place. Red Lawsons and ferns were employed decoratively, those present numbering Mmes. E. S. Easton, Harris, Boileau, G. B. Easton, Force, Kaddock, Lewis, Stahl, Ford, Sweeney, G. K. Patterson, A. L. Hawkins and Charles Easton. Miss Ina D. Underwood added to the afternoon's enjoyment with piano numbers.

To Spend Winter Here.

Many social functions and motoring parties have been planned for Mrs. J. E. Walker, who has come from Sioux Falls to spend the winter with her daughter, Mrs. Francis A. Alvarez of No. 5906 Monte Vista street.

Mrs. Shaw Honored.

Mrs. John Balcom Shaw, who is soon to go to Elmira, N. Y., where Dr. Shaw, now pastor of Immanuel Presbyterian Church, is to become president of one of the most important colleges for women in the United States, was complimented with a farewell dinner Friday night by the Daughters of Immanuel, a club for business young women which Mrs. Shaw herself organized a year and a half ago. Covers were laid for over 100 in the parlors of the church, the table decorations being in white and gold. Dr. Shaw, Mrs. W. J. Chichester and Otis G. Dale, assistant pastor of Immanuel Church, were among the special guests.

Mrs. Shaw was presented with a beautiful chain and pendant set with pearls and amethysts, as a token of love and remembrance from the young women of the organization. Her work, which has been signally successful, will be continued under the leadership of Mrs. Otis G. Dale, wife of the assistant pastor.

To Honor Mrs. Stephens.

Mrs. William D. Stephens, charming wife of the Congressman, will form the inspiration for a luncheon which Mrs. C. W. Hinchcliff of Crenshaw boulevard will give Wednesday, she having invited twelve or fifteen ladies.

Mrs. Stephens, by the way, has spent the major portion of her twenty-five years wedded life in Los Angeles, and her friends who are legion are planning any number of pretty farewell compliments to her before the Stephens are called back to Washington for the winter. They plan to go about the 15th of next month, and will remain for six or eight months, according to the length of the legislative session. Congressman and Mrs. Stephens enjoyed a trip to Honolulu with their daughter and husband, Lieut. and Mrs. Randolph T. Zane, during their summer vacation.

Mrs. Stephens was one of the personnel entertained by Mrs. M. C. Burnett to luncheon on Wednesday, others of the party numbering Mrs. Hinchcliff, Mrs. Owen Humphreys Churchill, Miss White, Mrs. Frank E. Walsh, Mrs. Ben D. Goodrich and Mrs. G. Babcock.

For Two Young Ladies.

Over 250 invitations have been issued by Mrs. Ben D. Goodrich for a tea which she is giving the afternoon of Wednesday in compliment to her granddaughter, Miss Mary Goodrich Read, who has but recently returned from studying music in Berlin, and in which this season's pretty debutante, Miss Agnes Wickfield Britt will share honors. Mrs. Goodrich has asked to receive with her Mrs. Alexander B. Barret, Mrs. W. D. Woolwine, Mrs. Thomas Weeks Banks, Mrs. William Monroe Lewis, Mrs. Olin Wellborn, Mrs. Charles Wellborn, Mrs. C. Q. Stanton, Mrs. Edward C. Bosbyshell, Mrs. Erasmus Wilson, Mrs. W. F. Staunton, Mrs. Rolland P. Bishop, Mrs. Burton E. Green, Mrs. Harry Kinsley, Mrs. Norman D. Hall, Mrs. Owen Humphreys Churchill, Mrs. Eugene W. Britt, Mrs. Chauncey D. Clarke, Miss Carrie Waddilove, Miss Gertrude Gooding, Miss Selby, Miss Byne Kinsley and Miss Margaret Clarke.

Motor to the Virginia.

Mr. and Mrs. Francis Bacon of Berkeley Square motored down to the Virginia for part of the past week.

Bride to Entertain.

Pleasureably anticipated is the luncheon which Mrs. Norman Delmont Hall, a bride of June, will give to more than fifty guests on Saturday at the residence on No. 1611 South Flower street. This attractive young matron was formerly Miss Grace Monk, daughter of Mrs. Lillian H. Monk and niece of the well-known Judge Edward R. Monk, who is universally popular with the younger set.

Snyder-Himebauch Wedding.

A quiet and charming home wedding occurred at the residence of the bride's mother, Mrs. Lillie Himebauch, No. 777½ East Forty-third street, Conkling Terrace, Thursday evening, the 14th inst., when, at 8 o'clock, the Rev. Charles Edward Locke performed the impressive marriage ceremony which united Albert C. Snyder of this city and Miss Marie Himebauch of Grand Rapids, Mich. Mrs. W. J. Scriven presided over the music, assisted by her sister, Miss Agnes Malthouse of Long Beach, the "Lohengrin" wedding chorus being played as the bridal party entered from the rear court and took their places 'neath a white floral bell in a bower of ferns and pink carnations. Miss Agnes Malthouse of Long Beach and Miss Theresa Turner, the bride's cousin, in pale blue silk, attended her, carrying arm bouquets of Cecile Brunners. Elwood G. Turner was best man and Russell R. Himebauch gave his sister in marriage. The bride was becomingly gowned in a simple gown of ivory crepe de chene and lace, and carried a shower bouquet of bride's roses and maidenhair ferns, lilies of the valley and orange blossoms.

A reception followed. The happy young couple are spending their honeymoon in San Diego, and are to be at home after November 1 at Walnut Park.

Theater Party.

Mr. and Mrs. Ralph Demming entertained at a box party on Monday night for their house guest, Mrs. Wendell McLaughlin, who leaves shortly to join her husband in Shanghai, the latter being of the consular service in the Orient.

Jointly Honored.

Mr. and Mrs. Willis S. Eason of Pasadena and Mrs. F. M. Beard, whose anniversaries occurred Friday, shared honors at a prettily-appointed dinner given by Mr. and Mrs. Charles G. Rhoades of Elden avenue on Friday evening. The table was done in pink chrysanthemums, with unique favors appropriate to each guest, accompanied by original verse.

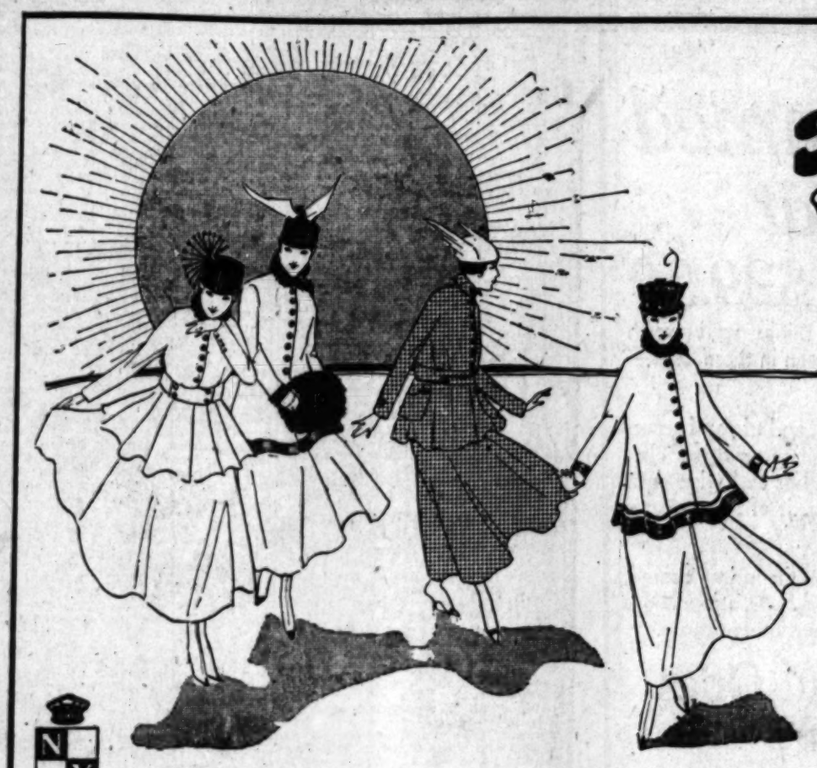
Returning East.

Mrs. Ralph S. Lavenson and Miss Etta R. Schanberg, two charming Philadelphians, who have been house guests of Mrs. George Goldsmith for a few weeks, are returning to their eastern home tomorrow, following a delightful stay in our Southland. The ladies have shared many social triumphs during their visit, having formed the inspiration for one continuous round of gayeties.

At Home Informally.

Mr. and Mrs. James H. French (the latter nee Miss Mathilde F. Bartlett) will give their second informal at home on Wednesday afternoon, between the hours of 4 and 10 o'clock, at Fenton Knoll, No. 3200 West Adams street. The first such affair held last Wednesday afternoon offered a delightful opportunity for their many friends to call and extend felicitations to the popular young couple, who have but recently returned from their month's honeymoon spent in the north.

Music and dancing every afternoon and evening, October 23 to 30, Broadway Automobile and Flower Show, Boston Store Building.



The New York
CLOAK & SUIT HOUSE
337-9 South Broadway
J. J. Haggarty

Tomorrow Morning
Bright and Early
We Bring You

A New Lot of Suits of the Finer Sort at $19.75

Hundreds of them—In fact you never have seen so many pretty styles at such moderate price, and moderate price never had such a golden meaning

—Moderate price means nothing except in relation to the thing offered at moderate price. Instead of being a bargain, a suit with fur trimming that looks shabby after a week's wear might be intolerable at any price. Likewise, a style that would be *going in place of* coming, and out of the running by next week.

—In this collection moderate price means above all—styles that are the finest in all America, and a quality that is excellent and of the Style Shop standard.

—Note that no comparative prices are quoted—we prefer you to find the goodness yourself.

—There are both plain and fur-trimmed styles in broadcloth, gabardine, velour checks and extra weight serges, which ought to appeal to the woman wanting a medium weight suit. The broadcloths show the most colors—field mouse, blackberry, navy, military blue, golden and seal brown, Russian and bottle green. And there is good choosing in all of the materials.

New Fashions in New, Pretty Velvet Suits—Ready!

—Considering the extra special values offered tomorrow at $25.00, $29.50 and $35.00, the fact that they are scarce and hard to get and that they will be worn up into April, women should be specially interested here tomorrow.

—Brown, navy, green and black at these prices. Other more exquisite styles and colorings up to $85.00.

Another Express Shipment of Street Dresses

—Women this season have asked for novelties in both styles and materials in street dresses. That is why we have bought in smaller quantities and had them come in often.

—These tomorrow are in out-of-the-ordinary silk patterns which have come in spite of importation difficulties, at $23.50, $29.50 and $35.00.

A Special Sale
Velvet Sport Coats, $19.50
Reduced in Price

—Beautiful black velvet coats—silk-lined and with collar and cuffs of white velvet.

—Others, fur-trimmed have been lowered to $25.00.

Lovely Lace Blouses—"Radium" Silk, $5.00—Silks Lace, $3.95

—With high collars that may be worn high or turned low. Prettiest styles of the season.

—Others trimmed with bits of velvet to match suits are $5.00 and $5.75.

—Plaid blouses are here also at $3.95, $5.00 and $5.75.



Attention Directed to These Style Shop Hats at $7.50

—Conspicuously pretty and decidedly smart and attractive.
—Black toques with furs cleverly arranged.
—Small high hats of colored velvet relieved with bright colored flowers.
—Picture hats and great flat sailors with furs and flowers or a knot of ribbon.
—Hats of black velvet that fit down tight for motor wear.
—Medium hats trimmed with ostrich or soft furs that are becoming to elderly women.
—They are quite remarkable and distinctive at such a low price. Others, of course, $5.00 to $25.00.



The New York, 337-9 South Broadway

Bad Complexions Are Now Easily Discarded

Every woman has it in her own hands to possess a beautiful and youthful complexion. No matter how soiled, faded or coarse the cuticle, ordinary mercolised wax will actually remove it, and Nature will substitute a skin as soft, clear and lovely as a child's. The action of the wax is not drastic, but gentle and agreeable. Minute particles of scarf skin come off day by day, yet no evidence of the treatment is discernible, other than the gradual complexional improvement. One ounce of mercolized wax, procurable at any drug store, suffices for most cases. It is put on at bedtime like cold cream and taken off in the morning with warm water. It is a certain method of discarding freckles, liver spots, moth patches, blackheads and pimples.

Wrinkles can be treated with benefit by bathing the face in a lotion prepared by dissolving 1 ounce powdered saxolite in ½ pint witch hazel. Instantaneous results are secured.

Sacred concert this afternoon and evening, Broadway Automobile and Flower Show, Boston Store Building.

A surpassing selection of suits at $19.50, $22.50, $25, $29.50, $35, $45, $50 to $100.



Fur Trimmed Suits at

$25.00 and $29.50

Yes, indeed, there are other things well worth mentioning and *Commenting Upon* in these suits—*But*

—the fur trimmings are so *Snug*, and trig and graceful that it seems needless to mention anything else. Deep bands on skirts, broad collars and wide cuffs on sleeves with here and there a *Pert* touch of *Fur* to carry out the effect.

Only through thoughtful buying before the prices soared, were we able to have ready *Fur Trimmed Suits*, at the above popular prices in beautiful broadcloths and other fabrics.

Dresses---Beautiful Ones at $19.50

Here is *One* of serge in midnight blue—there one of *Silk* and *Taffeta* in plaids—over *Yonder* a third—(and it is a beauty) in *Brown Silk* with chic ornamentation. And there are scores of others.

Black Plush Coats $25, $35, $45 and up

"Send more plush coats," we wired our buyer and just last Friday we opened a huge package of them. Long affairs, with deep cuffs and wide bands of handsomely rich *Fur*.

Blouses—

Twelve new styles are *Ready Monday*

$5.95 and $6.50

Harris & Frank

437-443 South Spring St.

DR. HUMELBAUGH
DENTIST
306 Merchants Nat'l. Bank Bldg.
N.E. Cor. 6th and Spring.

BARRON & CO.
LADIES' TAILORS
Broadway Central Bldg. Suite 303
424 So. Broadway.

A "NATURE FORM"
should be in every home. It fills a long-felt want. See yourself as "You" are. Arms, bust, skirt, poise, "You." Have clothes that fit and are your style. It's easy with a "Nature Form."
THE NATURE FORM CO.
Room 504, 317 S. Hill. Tel. A4855.

Out-of-Town Society

Pasadena.

HALLOWEEN, with all her black cats, pumpkins, witches and things, will be the motive for most every function of the week. Indeed, this happy but spooky date will be the signal for society to really start the social ball arolling and great preparations are being made at the Altadena Country Club to make the Halloween dance there next Saturday night the most brilliant function ever given to mark this October anniversary. Many surprises are in store for the guests, and according to present plans the decorations will be elaborate and rich. Halloween night will also mark the first really formal affair of the season at the Hotel Maryland. Here plans are not yet complete, but the big ballroom will be dressed up in an array of pumpkins, black kitties, ghosts and other things as well as hundreds of gorgeous yellow chrysanthemums. Several smart dinner parties are also planned for the evening before the real festivities begin.

Another charming Halloween affair will be the dance to be given by Misses Wilma Sill and Frances Wright in the cabin of Monte Brokaw in the Arroyo Seco, and one of the largest in the canyon. About half a hundred invitations have been issued to members of the younger set.

The most important function last week was the wedding of Miss Naomi Bradley, daughter of Mr. and Mrs. A. L. Bradley of Lamanda Park, and Oscar Swanson. The ceremony was performed at the home of the bride's parents, which was transformed into a lovely wedding bower with an abundance of flowers and greenery. It was a pink and white wedding. Miss Ruth Bradley, who was her sister's only attendant, looked her very best in a lovely pink frock, while little Leona Lindstrom, the flower girl, was also in pink and white. The bride wore a handsome wedding gown of white satin and carried a shower bouquet of bride roses. Rev. Mr. Tyrell of the First Christian Church officiated. Guy Faris was best man and Master Rupert Ridgeway was ringbearer.

At a wedding ceremony of simple but charming appointments Miss Edith Crocker and Rev. Charles Duncan, pastor of the Presbyterian Church of San Anselmo, and instructor in a theological school there, were married last Thursday evening at the home of Mr. and Mrs. C. E. Schell of No. 644 North Marengo avenue. Rev. Albert Hatcher Smith of Hollywood officiated. The bride is a daughter of Mrs. Clara E. Crocker of No. 536 North Wilson avenue.

A wedding of importance to a large circle of friends, which has been set for a date during the holidays, will be that of Miss Bessie Loesch, daughter of Mrs. Richard C. Loesch of No. 764 North Chester street, and Gay Nichols Freeman of Washington, D. C. Mr. Freeman, who is a graduate of Brown University and a member of the Psi Upsilon Fraternity, spends his summers on his big Wyoming ranch.

The marriage of Miss Isabel Sturdevant, daughter of Mr. and Mrs. C. V. Sturdevant of North Los Robles avenue, and David Coleman, which will take place Tuesday evening at the First Methodist Church, will not only be one of the most interesting weddings of the autumn, but promises to be one of the most beautiful as well. Since her engagement was announced Miss Sturdevant has been the recipient of numerous courtesies.

Mrs. Newell Matson Hayden of Altadena entertained several afternoons ago with an informal tea of charming appointments as a courtesy to her niece, Miss Zoula Virginia Funchess.

The Misses Harriet and Agnes Block of Peoria, Ill., who are guests of their uncle and aunt, Dr. and Mrs. D. F. Fox, were honorees at a charmingly-appointed Chinese dinner party given by Mrs. E. B. Fuessle of No. 697 Magnolia avenue, who has spent much of her time in China. Chinese decorations were employed and a delightful Chinese guessing contest was another feature of the evening's pleasure.

In the presence of a limited number of close relatives and friends, Miss Florence Goodale and Chester Porter were married several evenings ago at the home of the bride's parents, Mr. and Mrs. Charles Goodale of Altadena. Rev. F. G. H. Stevens of the Lake-avenue Methodist Church officiated. The house was transformed into a summer garden of pink and white cosmos. The bride wore a gown of embroidered voile over white taffeta, and carried a shower bouquet of Cecile Brunner roses.

Tea day at the Altadena Country Club has again resumed its old-time popularity with the members, most of whom have returned to town from summer vacations. The clubrooms and verandas looked quite lively the past week and some very smart parties were entertained. Among the most notable of the hostesses were Mrs. E. D. Neff, Miss Louise Mansar, Miss Barton, Mrs. F. S. Churchill, Mrs. Cattern and Mrs. Virginia Girouard. Mr. and Mrs. W. D. Meikle gave a beautifully-appointed dinner party in honor of Mr. and Mrs. C. A. Goodyear, who are leaving for the East, where they will spend the winter. Mr. and Mrs. Robinson Duff and S. B. Ray of the Hotel Maryland also entertained with smart dinner parties at the club.

R. Herbert Deyo, a prominent manufacturer of Binghampton, N. Y., accompanied by Mrs. Deye, Miss Laura Deyo and Mr. and Mrs. Richard Deyo, arrived in Pasadena last week, where they will spend the winter. They are well known in Pasadena social circles, Richard Deyo while visiting here two years ago, met and married Katherine Estes, one of Pasadena's loveliest society girls.

RECIPE to STOP DANDRUFF

This Home Made Mixture Stops Dandruff and Falling Hair and Aids Its Growth.

To a half pint of water add:
Bay Rum .....1 oz.
Barbo Compound ..... a small box.
Glycerine .....1-4 oz.

These are all simple ingredients that you can buy from any druggist at very little cost, and mix them yourself. Apply to the scalp once a day for two weeks, then once every other week until all the mixture is used. A half pint should be enough to rid the head of dandruff and kill the dandruff germs. It stops the hair from falling out and relieves itching and scalp diseases.

Although it is not dye, it acts upon the hair roots and will darken streaked, faded, gray hair in ten or fifteen days. It promotes the growth of the hair and makes harsh hair soft and glossy.

South Pasadena.

THURSDAY evening at 8:30 o'clock Herbert E. Andrews, president of the South Pasadena Chamber of Commerce and one of the most prominent merchants of the city, was united in marriage to Miss Mabel Bishop, daughter of Mrs. A. R. Bishop, at the home of the bride, No. 1320 Fremont avenue. Dr. William Jeffers, pastor of the Methodist Church, performed the ceremony, only near relatives of the contracting parties being present. Miss Marjorie Gillies presided at the piano. Miss Gillies studied music under the tutelage of the bride, who, besides being a musician of exceptional ability, was one of Southern California's most sought-after instructors of the intricacies of piano harmony. The romance of the newly-married couple budded and came to fruition in the shadow of church walls. Their first meeting was in the Methodist Church of this city, where the bride acted as organist and the groom as superintendent of the Sunday-school. Mr. and Mrs. Andrews will make their home at No. 1723 Oxley street after a wedding trip of several weeks' duration.

Miss Elsa Stonehouse, daughter of Mrs. Ellen Stonehouse, No. 626 Milan avenue, gave a luncheon party Saturday at noon to announce her engagement to Mr. Nelson Smith of Los Angeles. Cecile Brunner roses and dainty forget-me-nots, suggestive of the coming event, graced the table. The guests were Miss Clarabel Carpenter, Miss Anita Brown, Miss Willa McKee, Miss Adele Powell, Miss Winifred Veasey, Miss Margaret Clapp, Miss Nell Stonehouse and Mrs. Clanton.

Sunday evening was the occasion of a surprise party honoring the birthday anniversary of Mr. William Blakely of No. 1431 Oak street. Those participating in the pleasing affair included Mr. and Mrs. A. H. Blakely, Mr. and Mrs. William Blakely and Miss Carrie Blakely of South Pasadena, Mr. and Mrs. George Barlow of Uplands and J. A. Wilkinson of Chelsea, Iowa.

Tuesday evening the Cecilian Club, an organization of musically-inclined young ladies, met at the home of Miss Adele Axtman of No. 1305 Monterey road. The life and works of America's greatest composer, MacDowell, were the subjects of careful study and analysis on the part of the members.

Mrs. Hubert Upjohn of No. 1703 Lyndon street entertained Monday with a dinner in honor of the forty-fifth wedding anniversary of her parents, Mr. and Mrs. George Leach of Pasadena. It was a strictly family affair, those present being Mr. and Mrs. George Leach, Mr. and Mrs. Freeman and son Clarence of Pasadena, Mr. and Mrs. Hubert Upjohn and children, Richard and Janet, of this city. The Halloween idea formed the motif of the decorations.

Tuesday evening at a cleverly-planned affair at the home of Mr. and Mrs. Marion M. Reeder of No. 1727 Lyndon street, the announcement of the engagement of Miss Faye Thorne, daughter of Mr. and Mrs. William Thorne of No. 1023 Fremont avenue, and Edwin M. Cooper of No. 1837 Monterey road was made public. Following a pleasant evening of games and amusements the guests were ushered into the dining-room, where refreshments were served. Centering the table was an immense kewpie, from which delicate ribbons were extended to each place. At the end of the ribbons, a red and white heart card bore the names of the engaged couple. Mr. Cooper is a prominent young lawyer of Los Angeles, at present temporarily serving as secretary of the South Pasadena Y.M.C.A. The bride-to-be is a musician of unusual ability. No date has been set for the wedding, but it is expected for the very near future. Among those present at the time of the announcement were the Misses Helen Freedle, Dora Raab, Maude Putney, Naida Schultz, Marie Putney, Grace Coots, Myrtle Coots, Mildred Trittipo, Belle Upham, Hope Kaye, Mabel Frost, Esther Frost, Mary Cooper, Lois Thorne, Rosario Medina, Mattaline Crabtree, Mrs. John L. Coots, Paul Reeder, the honorees and hostess of South Pasadena, Miss Luella Cooper of Whittier, Mrs. Leslie Cooper of Montebello, Miss Mae Britton of Alhambra, Miss Sarah Brown and Miss Madora Hood of Los Angeles.

Alhambra.

REJOICING in the perfect fall days that permit the continuance of the many delightful informal al fresco gatherings that have marked the pleasure of many gatherings during the summer months, slowly turning from the gayeties of a late summer to the more formal entertainments of the fall season. Many charming affairs are planned for the rest of the month and what with the promise of many dances and parties and gay frolics for the near future, November up to the Thanksgiving festivities will be replete with pleasant happenings among the members of the smart set. Mrs. Gertrude Smucker, who is returning from Chicago to spend the winter with Mr. and Mrs. Clarence Wetherham, will be the recipient of much social attention on the part of a host of friends in the Southland, and all are looking eagerly forward to the coming the gracious matron into the social whirl of the winter. Mrs. Wetherham is at present in San Francisco and will meet her mother there, and after a visit with Mr. Wetherham will go in Berkeley for several weeks, will in turn for the opening of the fall festivities.

Quite important among the social activities of recent date was the lovely party arranged by Mrs. R. D. Williams of Ramona Park on Monday afternoon, when she entertained complimentary to Mrs. F. M. Moore of Miss Fannie Manser of Central Ky. Pink roses and delicately-hued cosmos embellished the rooms, and in the midst of their dainty confines about thirty friends assembled to enjoy the pleasures arranged for the and to honor the visitors of the who are tarrying for awhile in midst. Mrs. Manser and her were again the recipients of a charming courtesy on Wednesday, when Mrs. William Campbell entertained them at her home on South Oak street. On this lovely afternoon decorations were of pink cosmos, music and songs were rendered, making the occasion one of most delightful memories. Late in the afternoon the long rays of the departing sun betokened the close of a radiant day, tea was served to the guests, among whom were Mrs. R. D. Williams, Mrs. M. A. Galt, Mrs. J. B. Sexton, Mrs. W. Rodgers, Mrs. A. C. Reeds, Mrs. Carter and her daughter, Miss Mrs. B. Burgess, Mrs. F. W. Mrs. Mary Buchter, Miss Bertha ter, Mrs. Fred Marshall, Sr., Webb, Mrs. Harry Harber, Hedden, Mrs. Perrin, Mrs. Heverin, Mrs. Elizabeth Sarah Brierly and Miss Grace

Mrs. S. A. Cooper, who has visiting friends in Long some time, has returned again domiciled at her home Fourth street.

Mrs. Dwight Warren, formerly ular and beloved Louise youngest daughter of Mr. and B. Sexton, has recently been oree of many pleasant among the members of the social contingency. One of the of recent affairs was that Miss Josephine Dunbar and ters, given at the home of ents on South Almansor afternoon was spent informally the pursuit of artistic which was followed by a ranged kitchen shower for Decorations for the affair ingly dainty, quantities of larney roses and ferns

Miss Virginia Perry, district deputy matron of district thirty-one of fornia, Order Eastern Star, left San Francisco to attend the Grand Chapter of Eastern Star and to visit the exposition.

Mrs. W. A. Barbee of Downing, was a guest Wednesday at the home of her sister, Mrs. C. C. Herron. Mrs. Barbee has been visiting Coast cities, including both expositions.

Constable James Quiggle is entertaining this week two cousins, Lewis and Mary Sinclair of Burlington, Kan.

One of the most unique showers ever given in Monrovia was the "linen" shower held at the home of Mr. W. A. Doddee of West Lime avenue on Friday evening. Miss Virgil Cochran, whose marriage to Mr. Frank Scott was solemnized the following Monday, was guest of honor, and the Royal Daughters of the Christian Church the hostesses. The shower consisted of a variety of presents of linened goods, etc., the idea being extended to cans for flowers receptacles and for refreshments. Decorations were in the class colors, purple and white, bougainvillea and white roses being prettily combined with ferns. The jolly evening was spent with music and games.

Mr. and Mrs. F. C. Wood, who have been spending several weeks in Chicago, their former home, left the eastern city on Wednesday on their homeward trip. They will arrive in Monrovia about the first of November, and will open their home on North Ivy avenue for the winter.

Mrs. S. E. Plimpton, who has been spending the summer at Long Beach, was the week-end guest of her sister, Mrs. F. A. Dupar.

THE Foothill Inn and the home of Prof. and Mrs. Charles W. Baker were the scene of a most unique dinner and reception last Friday evening. Both the home and the inn were artistically decorated in a color scheme of scarlet and green. Covers were laid for fourteen. After the elaborate six-course dinner the party went to the home of the host and hostess on East Center street. There a delightful programme of readings and music was given. Those who enjoyed the hospitality of Prof. and Mrs. Baker were Miss Margaret M. L. Stewart, Miss Edith Seward, Miss Bernice Young; Miss Agnes Schwartzer, Miss Flora M. Fishback, Miss Johanna Poage, Miss Emily Baker, Miss Monna Trindle, Miss Marie Baker, Mrs. Mary F. Percy, Mrs. Mary L. Tucker, Mrs. L. S. Poage and Mr. C. C. Baker.

Mrs. Ernest Daniels arrived here today from Maxville, Kan. Mr. Daniels expects to follow in a couple of weeks and they will probably make their home in this vicinity. Mrs. Daniels will be welcomed here by many of her former school friends who think her as Miss Lillie Miller.

One of the most enjoyable 1 o'clock affairs of the week was that given by Mr. and Mrs. John R. Pettyjohn at their home on West Center street last Sunday. The guests included Mr. and Mrs. L. F. Wray, Rev. and Mrs. J. C. Towery, and Mr. and Mrs. Earl E. Kerr and family.

Mr. and Mrs. William A. Wellman were delighted last Monday at the arrival of Mrs. Wellman's father, Mr. J. C. Weekly, from Galconda, Ill. Mr. Weekly will probably remain here until late in the spring.

Expecting to be away for about two months, Mr. and Mrs. T. Akard left Monday morning for an auto trip to San Diego, Imperial Valley and Arizona. At many places they will visit with friends while at other times they will travel over territory little used by the motorist.

Amongst a pretty setting of flowers and greenery the home of Mrs. F. S. Hayden on South Alameda avenue welcomed the ladies of the Embroidery Club after their closed summer season Wednesday afternoon. At 1 o'clock a delicious luncheon was served, following which the afternoon was spent



Colburn's FURS

This season the demand is for **furs of quality**—and that is one of the reasons why Colburn's Furs are being purchased by the discriminating women of Los Angeles and the entire Southwest.

We are **manufacturing furriers.** We deal in furs only. We secure the pick of pelts and **sell at a single profit**—the maker's. You'll find the Colburn label this season on the furs of discerning, well dressed women.

Buy your furs from a **specialist** — and you'll never regret it. Make your selection from the finest stock ever assembled in this city—furs that harmonize with the season's prevailing vogues.

Every Colburn fur is backed by the reputation and guarantee of one of the oldest, largest and most reliable exclusive fur houses on the Pacific Coast.

Have your fur rugs and robes deftly repaired or remodeled here. We also specialize in the mounting of birds, animals and all sportsmen's trophies. Moderate prices for high-class work.

Colburn's
Furs Exclusively
Main 7910 Home 10000
806 So. Broadway.

Important Announcement



BARRON & CO.
LADIES TAILORS

424 South Broadway
Third Floor

The Tailored Suit this season is the vogue and no wardrobe is complete without at least one elegant Tailored Suit. Special for this week—We will make our handsome tailored suits, made from the most fashionable materials, at a big reduction from our former prices. Our reputation is back of every suit. An early selection is advisable.



A Woman's Mirror

OWING to happy recovery of health by the timely use of Lydia E. Pinkham's Vegetable Compound thousands of women throughout the world once more enjoy the reflection they see in their mirrors.

Nothing is so pleasing to the eye as a happy, robust, healthy woman, but owing to some curable disorder peculiar to their sex many women suffer week after week and month after month. Without complaining, they do their duty like soldiers until all beauty and freshness of features are gone; premature old age appears and their mirrors tell a sad and disheartening tale. Many women owe their health to

Lydia E. Pinkham's Vegetable Compound

Here are three out of tens of thousands of Genuine Testimonials:

An Operation Avoided.

"I suffered from female troubles so badly that I had a great deal of pain, and if I slipped on a stone in walking, or got the least jar, it would hurt me terribly. I continued to get worse until I had spasms, and was advised that I would have to go to the hospital for an operation. I objected to that, and one day a friend called and advised me to take Lydia E. Pinkham's Vegetable Compound, for she said she had the same trouble dreadfully and could get no help until she took it, which cured her. Therefore I began taking it, and after the first bottle I was better, and four bottles have entirely cured me of the trouble."—Mrs. Ella F. Rice, 182 Friendship Street, Providence, R. I.

In a Short Time I Recovered.

"I suffered from female trouble so that the best physicians advised me to go to the hospital for an operation, because they thought there was something growing in my left side which would have to be taken out. I refused and instead sent to the drug store for a bottle of Lydia E. Pinkham's Vegetable Compound and took it according to directions. In a short time I recovered enough to do my work, and later was able to make the trip to Decatur, Ill. I know the Compound worked a miracle in my case, and I have recommended it to many persons and told them what it has done for me."—Mrs. Laura A. Griswold, 2300 Blk, E. Williams Street, Decatur, Ill.

Makes Change of Life Easier.

"Lydia E. Pinkham's Vegetable Compound has done me a world of good, and I want to recommend it to others who suffer as I did. When I began to take it I was passing through change of life. I was very nervous, could not sleep nights, and had a great deal of pain and soreness. I was advised to have an operation but they did not think I could live through it. I took Lydia E. Pinkham's Vegetable Compound and have come out all right. I think every woman in this condition should rely on Lydia E. Pinkham's Vegetable Compound at this time of life, as it is such a good remedy."—Mrs. A. Bannigan, 57 Knickerbocker Avenue, Paterson, N. J.

A medicine that has restored so many women to health and can be proved to have done it, must be regarded with respect. This is the record of Lydia E. Pinkham's Vegetable Compound, which cannot be equalled by any other medicine for women.

LYDIA E. PINKHAM MEDICINE CO., LYNN, MASS.

SOCIETY.

which brought the felicitous occasi... to a happy close.

Monrovia.

THE members of the C.B.E. Fan... Work Club were entertained ... the home of Mrs. George Re... mond on East Olive avenue on Thur... day afternoon. The pretty hou... decorations were made up of yello... lantana and at the close of a de... lightful afternoon devoted to needle... work, a delicious two-course supp... was served. The list of club mem... bers and guests invited to meet the... included Mmes. D. E. Brown, Grove... Mascroft, H. H. Bidwell, L. M. Bu... dett, C. S. Carus, W. E. Denslow... George Redmond, Ed Higham... Charles Heyer, Ransom Young, D. ... McDonald, club members, and the... guest list was made up of Miss Mar... garet Barker, Mrs. W. O. Smith an... Mrs. Ralph Foss.

Mr. and Mrs. G. M. Moore of Jack... son, Minn., are including in their... wedding trip a visit to the Grand Can... yon and the two expositions. Be... tween the California and Arizona... wonders Mr. and Mrs. Moore have... stopped for a few days' visit with... Mr. and Mrs. H. R. Lush at their... home on North May avenue.

Mr. and Mrs. Will Carper of Buda, ... Ill., were guests over Sunday at... the home of Mr. Miles Wright of... East Walnut avenue. Mr. and Mrs. ... Carper have been visiting the ex... positions and are on their homeward ... journey.

One of the most delightful informal... parties of the season was given Fri... day evening to the members of the... guests of the two fasces, "When Wom... en Rule" and "Checkmate," played... recently as a benefit for St. Luke's... guild. Friday night's affair was a... dancing party at the parish hall, and... was a success in every way. Mrs. ... W. D. Rood had charge of the ar... rangements, and in addition to the... amateur dramatic stars, Mrs. Ken... neth Carter and her daughter, Miss ... Hilda, who leave soon for their home ... in Wasco, were guests of honor. Re... freshments were served throughout ... the evening.

Mr. and Mrs. W. G. Barks enter... tained at auction Five Hundred on ... Friday evening at their home on ... North Ivy avenue, the party being ... the first of a series planned for the ... coming season. The second, to be ... held October 26, will be auction ... bridge. In last night's delightful af... fair autumn blooms were used in the ... pretty decorations, roses and chrysan... themums being effectively combined. ... Mrs. A. W. Hazen and Mr. S. A. ... Stelling won the prizes. About ... thirty-five guests enjoyed the hos... pitality of Mr. and Mrs. Barks.

Mr. and Mrs. John V. Leonard of ... Gallipolis, O., who are touring South... ern California and visiting the ex... positions, are week-end guests at the ... home of Mr. D. C. Bigalow on South ... Sunnitas avenue. Mrs. Bigalow and ... Mr. Leonard were former school... mates.

Mr. and Mrs. Victor N. Dupuy and ... daughter arrived this morning from ... Nome, Alaska, and are the guests at ... the home of Mr. Dupuy's mother, ... Mrs. F. E. Dupuy of North Canyon ... drive. Mr. Dupuy will stay in Cali... fornia only a few days, but Mrs. Du... puy and daughter will not return ... north until shortly before the holi... days.

Miss Virginia Perry, district deputy ... grand matron of district thirty-one of ... California, Order Eastern Star, left ... San Francisco to attend the Grand ... Chapter of Eastern Star and to visit ... the exposition.

Mrs. W. A. Barbee of Downing, ... Ill., was a guest Wednesday at the ... home of her sister, Mrs. C. C. Her... ron. Mrs. Barbee has been visiting ... Coast cities, including both exposi... tions.

Constable James Quiggle is enter... taining this week two cousins, Lewis ... and Mary Sinclair of Burlington, ... Kan.

One of the most unique showers ... ever given in Monrovia was the ... "linen" shower held at the home ... of Mr. W. A. Doddee of West Lime ... avenue on Friday evening. Miss ... Virgil Cochran, whose marriage to ... Mr. Frank Scott was solemnized the ... following Monday, was guest of honor, ... and the Royal Daughters of the Chris... tian Church the hostesses. The shower ... consisted of a variety of presents of ... linened goods, etc., the idea being ... extended to cans for flowers receptacles ... and for refreshments. Decorations ... were in the class colors, purple and ... white, bougainvillea and white roses ... being prettily combined with ferns. The ... jolly evening was spent with mu... sic and games.

Mr. and Mrs. F. C. Wood, who have ... been spending several weeks in Chi... cago, their former home, left the ... eastern city on Wednesday on their ... homeward trip. They will arrive in ... Monrovia about the first of Novem... ber, and will open their home on ... North Ivy avenue for the winter.

Mrs. S. E. Plimpton, who has been ... spending the summer at Long Beach, ... was the week-end guest of her sister, ... Mrs. F. A. Dupar.

THE Foothill Inn and the home ... of Prof. and Mrs. Charles W. ... Baker were the scene of a most ... unique dinner and reception last Fri... day evening. Both the home and the ... inn were artistically decorated in a ... color scheme of scarlet and green. ... Covers were laid for fourteen. ... After the elaborate six-course din... ner the party went to the home of ... the host and hostess on East Center ... street. There a delightful programme ... of readings and music was given. ... Those who enjoyed the hospitality ... of Prof. and Mrs. Baker were Miss ... Margaret M. L. Stewart, Miss Edith ... Seward, Miss Bernice Young; Miss ... Agnes Schwartzer, Miss Flora M. Fish... back, Miss Johanna Poage, Miss Emily ... Baker, Miss Monna Trindle, Miss ... Marie Baker, Mrs. Mary F. Percy, Mrs. ... Mary L. Tucker, Mrs. L. S. Poage and ... Mr. C. C. Baker.

Mrs. Ernest Daniels arrived here ... today from Maxville, Kan. Mr. Dan... iels expects to follow in a couple of ... weeks and they will probably make ... their home in this vicinity. Mrs. Dan... iels will be welcomed here by many ... of her former school friends who think ... her as Miss Lillie Miller.

One of the most enjoyable 1 o'clock ... affairs of the week was that given by ... Mr. and Mrs. John R. Pettyjohn at ... their home on West Center street last ... Sunday. The guests included Mr. and ... Mrs. L. F. Wray, Rev. and Mrs. J. ... C. Towery, and Mr. and Mrs. Earl E. ... Kerr and family.

Mr. and Mrs. William A. Wellman ... were delighted last Monday at the ... arrival of Mrs. Wellman's father, Mr. ... J. C. Weekly, from Galconda, Ill. Mr. ... Weekly will probably remain here un... til late in the spring.

Expecting to be away for about two ... months, Mr. and Mrs. T. Akard left ... Monday morning for an auto trip to ... San Diego, Imperial Valley and Ari... zona. At many places they will visit ... with friends while at other times they ... will travel over territory little used ... by the motorist.

Amongst a pretty setting of flowers ... and greenery the home of Mrs. F. S. ... Hayden on South Alameda avenue wel... comed the ladies of the Embroidery ... Club after their closed summer season ... Wednesday afternoon. At 1 o'clock ... a delicious luncheon was served, fol... lowing which the afternoon was spent

ing the summer months, society is but slowly turning from the pleasures of a late summer to the more formal entertainments of the fall season. Many charming affairs are being planned for the rest of the month and what with the promise of many dances and parties and gay frolics for the near future, November up in the Thanksgiving festivities will be rarely replete with pleasant happenings among the members of the smart set. Mrs. Gertrude Smucker, who is coming from Chicago to spend the winter with Mr. and Mrs. Clarence Van Graham, will be the recipient of much social attention on the part of hosts of friends in the Southland, and many are looking eagerly forward to welcoming the gracious matron into the social whirl of the winter. Mrs. Graham is at present in San Francisco and will meet her mother there, and after a visit with Mr. William Graham in Berkeley for several weeks, will return for the opening of the fall festivities.

Quite important among the social activities of recent date was the lovely party arranged by Mrs. R. D. Williams of Ramona Park on Monday afternoon, when she entertained complimentary to Mrs. F. M. Manser and Miss Fannie Manser of Covington, Ky. Pink roses and delicately-tinted cosmos embellished the rooms, and in the midst of their dainty coloring about thirty friends assembled to enjoy the pleasures arranged for them and to honor the visitors of the south, who are tarrying for awhile in our midst. Mrs. Manser and her daughter were again the recipients of a charming courtesy on Wednesday, when Mrs. William Campbell entertained for them at her home on South Serrano street. On this lovely afternoon the decorations were of pink roses, and music and songs were rendered, making the occasion one of most delightful memories. Late in the afternoon as the long rays of the departing sun bejokened the close of a radiant day, tea was served to the guests, among whom were Mrs. R. D. Williams, Mrs. M. A. Galt, Mrs. J. B. Sexton, Mrs. R. W. Rodgers, Mrs. A. C. Routha, Mrs. W. Watson, Mrs. John Grove, Mrs. B. Burgess, Mrs. F. W. Jones, Mrs. Mary Buchter, Miss Bertha Buchter, Mrs. Fred Marshall, Sr., Mrs. R. Webb, Mrs. Harry Harber, Mrs. Vess Hedden, Mrs. Perrin, Mrs. Hess Hewrin, Mrs. Elizabeth Sparks, Miss Sarah Brierly and Miss Grace Brierly.

Mrs. S. A. Cooper, who has been visiting friends in Long Beach for some time, has returned home and is again domiciled at her home on South Fourth street.

Mrs. Dwight Warren, formerly popular and beloved Louise Sexton, youngest daughter of Mr. and Mrs. J. B. Sexton, has recently been the honoree of many pleasant gatherings among the members of the younger social contingency. One of the prettiest of recent affairs was that arranged by Miss Josephine Dunbar and her sisters, given at the home of their parents on South Almansor street. The afternoon was spent informally and in the pursuit of artistic needlework, which was followed by a cleverly-arranged kitchen shower for the bride. Decorations for the affair were charmingly dainty, quantities of pink Killarney roses and ferns embellishing the rooms. An elaborate luncheon was enjoyed by the guests of the pretty occasion, and tiny Kewpie brides and grooms were the charming favors of the occasion.

Miss Merle Turner, who has recently returned from a delightful visit with friends in Illinois and Ohio, is being gladly welcomed by her host of young friends in the city, and will be a merry participant in the round of glad events scheduled for the early fall season.

A pleasant party was arranged by Miss Wealtha and Miss Helen Mott at the home of their parents on South Fourth street Thursday evening when their guests were the members of the G. R. Club. The evening was happily spent by the members of the organization, music, singing and informal conversation preceding the serving of a delicious light supper.

furs of discerning, well-dressed women.

Buy your furs from a fur specialist — and you'll never regret it. Make your selection from the finest stock ever assembled in this city—furs that harmonize with the season's prevailing vogues.

Every Colburn fur is backed by the reputation and guarantee of one of the oldest, largest and most reliable exclusive fur houses on the Pacific Coast.

Have your fur rugs and robes deftly repaired or renovated here. We also specialize in the mounting of birds, animals and all sportsmen's trophies. Moderate prices for high-class work.

Colburn's

Furs Exclusively

Main 7918 Home 7060

806 So. Broadway.

nnouncement

ON & CO.

TAILORS

Broadway

Floor

is season is the vogue complete without at red Suit. Special for make our handsomely rom the most fashion- g reduction from our reputation is back of selection is advisable.

SOCIETY.

ish brought the felicitous occasion to busy close.

...ers of the C.B.E. Fancy Work Club were entertained at the home of Mrs. George Redon East Olive avenue on Thursafternoon. The pretty house ...ations were made up of yellow ...ion and at the close of a de... afternoon devoted to needle... a delicious two-course supper ... served. The list of club mem... and guests invited to meet them ... Mmes. D. E. Brown, Grover ...ell, H. H. Bidwell, L. M. Bur... C. S. Carus, W. E. Densiow, ... Redmond, Ed Higham, ... Heyer, Ransom Young, D. T. ...mald, club members, and the ... list was made up of Miss Mar... Barker, Mrs. W. O. Smith and ... Ralph Foss.

... and Mrs. G. M. Moore of Jack... Minn., are including in their ...ing trip a visit to the Grand Can... ...d the two expositions. Be... the California and Arizona ... Mr. and Mrs. Moore have ... for a few days' visit with ... and Mrs. H. R. Lush at their ... North May avenue.

... and Mrs. Will Carper of Buda, ... were guests over Sunday at ... home of Mr. Miles Wright of ... Walnut avenue. Mr. and Mrs. ... have been visiting the ex... and are on their homeward ...

... of the most delightful informal ... of the season was given Fri... evening to the members of the ... of the two farces, "When Wom... Rule" and "Checkmate," played ... as a benefit for St. Luke's ... Friday night's affair was a ... party at the parish hall, and ... a success in every way. Mrs. ... Rood had charge of the ar... ...ents, and in addition to the ... dramatic stars, Mrs. Ken... Carter and her daughter, Miss ..., who leave soon for their home ..., were guests of honor. Re... ... were served throughout ...ing.

... and Mrs. W. G. Barks enter... at auction Five Hundred on ... evening at their home on ... fry avenue, the party being ... of a series planned for the ... season. The second, to be ... October 26, will be auction ... In last night's delightful af... ...utumn blooms were used in the ... decorations, roses and chrysan... ...ums being effectively combined. ... A. W. Hazen and Mr. S. A. ... won the prizes. About ... guests enjoyed the hos... of Mr. and Mrs. Barks.

... and Mrs. John V. Leonard of ..., O., who are touring South... California and visiting the ex... are week-end guests at the ... of Mr. D. C. Bigalow on South ... avenue. Mrs. Bigalow and ... husband were former school...

... and Mrs. Victor N. Dupuy and ... arrived this morning from ..., Alaska, and are the guests at ... home of Mr. Dupuy's mother, ... E. Dupuy of North Canyon ... Mr. Dupuy will stay in Cali... only a few days, but Mrs. Du... and daughter will not return ... until shortly before the holi...

... Virginia Perry, district deputy ... matron of district thirty-one of ..., Order Eastern Star, left ... Francisco to attend the Grand ... of Eastern Star and to visit ... exposition.

... W. A. Barbee of Downing, ... a guest Wednesday at the ... of her sister, Mrs. C. C. Her... Mrs. Barbee has been visiting ... time, including both exposi...

... James Quiggle is entertaining this week two cousins, Lewis ... Sinclair of Burlington, ...

... the most unique showers ... given in Monrovia was the ... shower held at the home ... V. A. Dodder of West Lime ... on Friday evening. Miss ... Cochran, whose marriage to ... Scott was solemnized the ... Monday, was guest of honor, ... the Royal Daughters of the Chris... ...ith the hostesses. The shower ... consist of a variety of presents of ... goods, etc., the idea being ... to cans for flowers receptacles ... for refreshments. Decorations ... in the class colors, purple and ..., bougainvillea and white roses ... prettily combined with ferns. ... evening was spent with mu... games.

... and Mrs. F. C. Wood, who have ... spending several weeks in Chi..., their former home, left the ... city on Wednesday on their ... trip. They will arrive in ... about the first of Novem... and will open their home on ... Lucky avenue for the winter.

... E. Plimpton, who has been ... the summer at Long Beach, ... the week-end guest of her sister, ... F. A. Dupar.

... Foothill Inn and the home ... Prof. and Mrs. Charles W. ... were the scene of a most ... dinner and reception last Fri... evening. Both the home and the ... were artistically decorated in a ... scheme of scarlet and green. ... were laid for fourteen.

... the elaborate six-course din... the party went to the home of ... and hostess on East Center ... There a delightful programme ... and music was given. ... who enjoyed the hospitality ... and Mrs. Baker were Miss ... M. L. Stewart, Miss Edith ..., Miss Bernice Young; Miss ...schwartner, Miss Flora M. Fish..., Johanna Poage, Miss Emily ..., Miss Monna Trindle, Miss ... Baker, Mrs. Mary F. Percy, Mrs. ... Tucker, Mrs. L. S. Poage and ... C. Baker.

... Ernest Daniels arrived here ... from Marville, Kan. Mr. Dan... ...pects to follow in a couple of ... and they will probably make ... home in this vicinity. Mrs. Dan... will be welcomed here by many ... former school friends who think ... as Miss Lillie Miller.

... of the most enjoyable 1 o'clock ... of the week was that given by ... and Mrs. John R. Pettyjohn at ... home on West Center street last ... The guests included Mr. and ... L. F. Gray, Rev. and Mrs. J. ..., and Mr. and Mrs. Earl E. ... and family.

... and Mrs. William A. Wellman ... delighted last Monday at the ... of Mrs. Wellman's father, Mr. ..., from Galconda, Ill. Mr. ... will probably remain here un... in the spring.

... to be away for about two ... Mr. and Mrs. T. Akard left ... morning for an auto trip to ... Imperial Valley and Ari... ... many places they will visit ... rounds while at other times they ... over territory little used ... motorist.

... a pretty setting of flowers ... the home of Mrs. F. S. ... South Alameda avenue wel... the ladies of the Embroidery ... their closed summer season ... afternoon. At 1 o'clock ... luncheon was served, fol... which the afternoon was spent

Loose Teeth Sore Gums

(PYORRHEA)

I am a Dentist of 25 years' Experience. I Have Perfected a Most Successful Home Treatment for Pyorrhea, the Terrible Tooth and Gum Disease and all its Symptoms.



I have found a very successful home treatment for that terrible disease called Pyorrhea or Riggs disease of the gums. Most dentists tell their patients there is no cure for it, that their is no cure for loose teeth, bleeding, spongy, shrinking gums and dropping out of teeth; but many who have used my home treatment say there is, AND PROVE IT.

Don't have those teeth pulled. You may save every one of them—make them good, firm, healthy, sound teeth again.

Hundreds of patients say Dr. Willard's home treatment stops the teeth from being loose or wobbly and that it has done so in cases where the patient could almost pull his teeth out with his fingers, where the gums were soft and spongy, bleeding and shrinking away from the teeth. You may make these conditions positively and absolutely disappear and end your Pyorrhea. There is no pain, no fussing, no waste of time.

The letters I will send you from people in all parts of the country will tell you that the torture and expense of dentist's work—all its grinding, whirring, jamming and nerve-touching agony are gone forever. No more plates and bridges. They enjoy good teeth, good chewing and a good stomach once more. If you have any of the symptoms mentioned, then Pyorrhea, sometimes called Riggs disease, is on the way—you are bound to lose your teeth and have to wear those awful false teeth, if you don't find a cure for it now. Simply send your name and address on coupon below and I will tell you all about this dreadful disease and why my simple home treatment may save your teeth, without pain or expense of the dental chair.

My Illustrated Book And Full Information FREE

DR. F. W. WILLARD,
L 100 Powers Bldg., Chicago, Ill.

Please send me your illustrated free book on tooth and gum diseases, with information about your successful home treatment for Pyorrhea.

Name .....

Address .....

in conversation, needlework and other diversions. The invited guests were Mrs. E. F. Gates, Mrs. Fannie E. Turner, Mrs. C. C. Downing, Mrs. E. R. Hulbirt, Mrs. Charles W. Carr and Mrs. M. H. Goslin.

Mrs. Carlton Gatton and her sister, Mrs. E. W. Templeton, enjoyed last Tuesday at the 1 o'clock dinner, guests of Mr. and Mrs. Simon Wright. After dinner Mr. and Mrs. Wright entertained their guests with an auto trip to Pomona where they enjoyed a pleasant hour with old-time friends.

Mr. and Mrs. George Dangerfield of Riverside were delightfully entertained at the home of Mrs. Dangerfield's brother, Mr. W. H. Raney, last week. After leaving here Mr. and Mrs. Dangerfield will visit with relatives in Pasadena, and make a short stay at the Panama-California Exposition before returning home.

San Gabriel.

VYING with the glory of the early summer, the glad October days have ushered in a round of delightful affairs that presage one of the busiest and merriest winters of recent years. Halloween will prove a season of exceptional delight among the younger social contingent, and many juvenile parties are being planned for the time-honored festival, which will be with us in another week. Quite the most important function of recent date was the barbecue enjoyed by about seventy-five fortunate guests at the home of Mayor and Mrs. Gottfried Daken. The affair was arranged by the committee of the recent Fiesta de la San Gabriel, and the honored guests of the occasion were the Matachinas dancers, whose clever work during the fiesta added greatly to the success of the wonderful entertainment. The young folks were brilliantly garbed in national costume, the music was alluring and excellent, and the day was one of the happiest events of early fall.

Mr. and Mrs. Earl Wakeman, who with their family have been visiting in San Francisco, where the beauties of the exposition were enjoyed, have returned to their home on Broadway after a sojourn of two weeks in the northern metropolis, where the wonderful display is attracting many of our residents.

Mr. and Mrs. C. W. Bean and their daughter, Mary Francis, have returned from San Francisco, where they went some time ago to spend their summer vacation in the environment of the bay resorts and pleasant retreats of the north.

One of the prettiest parties of the month was given by Mrs. Terry Jones on San Gabriel boulevard last Thursday afternoon, when about thirty friends availed themselves of the charming hospitality of the Jones home. The attractive rooms were most charming in their decorations of Cecile Brunner roses and asparagus fern, and the dining-room, where an elaborate course luncheon was served at 1:30 o'clock, was redolent with the perfume of quantities of pink carnations, corsage bouquets of the same flower making the places for the guests. Following luncheon a number of musical selections were given and then cards were introduced, the latter pastime proving the diversion of the afternoon. At 5 o'clock tea was served at the card tables, and the day was one of the most delightful in the recent social activities of the city.

Much interest is being manifested in the reception that is being planned to take place in the near future in honor of Mr. and Mrs. N. J. Burton, who are soon to make their home in this vicinity, and which is scheduled for the evening of October 28.

Sierra Madre.

IN HONOR of Miss Ellen Boaler, known as the "Chicago booster," and who has been sending forth lauditory accounts of the Southland, an informal card party was given by Miss Edith Blumer Monday evening at her parent's home. The popular game of Five Hundred was indulged in and prizes were won by Miss Florence Vannier and Mr. James Hawks. A "Welsh rarebit" supper was served. Among those invited were Mr. and Mrs. F. B. Baugh, Mr. and Mrs. James Hawks, the Misses Hawks, Boaler and Vannier and Messrs. Harold Davenes, Kenneth Ham, Fred Vannier, Randolph Wood and Everitt Gardner of Pasadena. Miss Boaler leaves for the north the fore part of the coming month, where she will visit many sections before returning to Chicago, and hopes to publish in the near future her impressions on the life and beauties of this section.

An informal picnic lunch was held by Mrs. C. H. Baker last Saturday on the Baker estate in honor of her visiting friend, Miss Gaylord of Beloit, Kan., the party motoring from the Oak Knoll residence in Pasadena, which has been leased for the winter by the Baker family from Mrs. H. C. French.

Mr. and Mrs. Tasker M. Webster entertained with a Five Hundred party Friday evening, six tables being arranged for the guests.

Dr. R. H. Mackerras returned here Saturday from the recent sessions of the Masonic order in San Francisco, which he attended as a representative of the Sierra Madre Lodge.

After remaining here several weeks with Mr. and Mrs. P. H. Hartman, Dr. A. J. Hartman, brother of Mr. Hartman, left with his wife for their home in Muskegon, Mich., on Friday last.

Dr. and Mrs. L. L. Krebs and Mr. and Mrs. Wellington Wells of Hollywood were the dinner guests of Mrs. Fred Berger on Saturday evening.

Mrs. Stanley C. Pasco, who has been visiting her mother, Mrs. N. J. Evans of Los Angeles, returned Tuesday after a week's stay.

As hostess of the Modern Priscillas, of which she is a member, Mrs. C. H. Baker entertained twenty-two of its members and several other friends at her Oak Knoll residence on Thursday afternoon, the guests of honor being Miss Grace Gaylord of Beloit, Kan., and Mrs. Baker's mother, Mrs. William C. Ingraham, also of Beloit. Among the other guests were Mmes. R. H. Baker, Roy A. Baker, A. R. Eastman, Charles S. Anderson and S. W. Keiser of Los Angeles, Eugenia Janes-Bacon, J. H. Lockwood, J. A. Bull and Francis Antrobus of Pasadena. Mrs. Ben Shaw of Beloit and Frank C. Collier of South Pasadena. Mrs. Jones Bacon entertained the assemblage with a recital of her trip to Oberammergau.

Miss Jane Miller of New York City, a cousin of Mr. Howard Hill, will be the house guest of Mr. and Mrs. Hill for some time.

A luncheon was given Friday evening by Mr. and Mrs. George H. Morgridge at their home on Live Oak avenue. Those present were Mrs. Howard Hill, Mr. and Mrs. O. E. Fowble and Mrs. Dwight Fowble and son Donald of San Gabriel.

Glendale.

THE pleasures of the early fall season have been given an added zest by the many affairs that have been interesting the younger social contingent during the past fortnight. Among the most charmingly arranged and most delightful of recent events was the birthday party given by Miss Juanita Emery at the home of her parents on South Kenwood street in celebration of her eighteenth birthday anniversary. The attractive home was beautifully embellished for the occasion with a profusion of dahlias and ferns arranged most effectively about the rooms. The evening, which was enjoyed by a merry crowd of young folk, who congratulated Miss Emery most heartily on the attainment of her majority, was spent in dancing, music and other kindred amusements, which made the glad hours hurry into the small ones of night. At the conclusion of the dancing a delicious cafeteria supper was served, of which the piece de resistance was an exquisitely decorated birthday cake, adorned with candles which burned out amid much merriment and conjecture on the part of the guests. Among the guests of the evening gathering to honor Miss Emery were Miss Evangeline Hunchberger, Miss Margaret Boucher, Miss Katherine Renshaw, Miss Ernestine Lyon, Miss Cecelia Lyon, Miss Dorothy Hunt, Miss Muriel Turner, Miss Helen Svenson, Miss Marjorie Imler, Miss Cathene Phillips, Miss Florence Heacock, Miss Mildred Wright, Miss Jennie Lacey, Miss Lucille West, Miss Janette McClennon and Messrs. William Bode, William Renshaw, Olin Wilson, Robert Cowlin, Howard McGillis, Howard Stickney, Carrol Peet, Victor Harris, Homer Chiceron, Edwin Heacock, James Shea, John Sharp, Mark Francy, Herbert Henning, Ralph Miles and Tom Phillips.

Among the many who have recently availed themselves of the delightful fall days and motored to San Diego where the delights of the exposition and other places of interest adjacent to the beautiful city by the sea were enjoyed, are: Mr. and Mrs. Walter Pettit of No. 1457 West Third street and Mr. and Mrs. John Cline of Glendale avenue, who returned the first part of the week, enthusiastically happy over their pleasant motor trip.

The home of Mr. and Mrs. S. C. Bierbower was the scene of a pleasant gathering of friends on Thursday afternoon, when Mrs. Bierbower gave a charmingly arranged luncheon with covers laid for eight, which was followed by a merry afternoon at cards, Five Hundred being the diversion of the occasion. The attractive home was prettily embellished with begonias and ferns, the unusual floral decorations being greatly admired by the fortunate guests. In the evening Mr. and Mrs. Bierbower entertained another coterie of friends, and a merry occasion was enjoyed at the home of the popular and hospitable young couple.

The many friends of Dr. and Mrs. Frank Arnold are extending warmest congratulations over the advent of a little son who has come to gladden their home. The Arnolds are extensively known in Glendale and vicinity and hearty and cordial has been the welcome offered to the little stranger in their home.

Perhaps the most imporant affair of early fall was the dancing party given in the Masonic Temple by the Lomita Club on Thursday night. The hall was artistically decorated in a color scheme of gold and azure, and presented a beautiful appearance. The dancing was enjoyed by a merry membership, the reception committee being composed of the following: Miss Harriet Bayard, Miss Edna Lawson, Miss Viola Yorba, Miss Blanche Woodill, Miss Jean McDonald, Miss Eleanor Pauley, Miss Stella Giese, Miss Isabel Koverman, Miss Winifred Sigile, Miss Ida Kaiser, Miss Gertrude Cogan, Miss Isadora Couts, Miss Gertrude Braun, Miss Agnes Rigali, Miss Josephine Keller and Miss Lillian Nolan. The music, which was exceptional, was furnished by the De Nubila orchestra, and the patronesses of the delightful affair were: Mrs. H. F. Folz, Mrs. Anna Cousins, Mrs. Charles Durkens, Mrs. L. W. Wright, Mrs. H. N. Henry, Mrs. H. S. Duffield, Mrs. P. L. Ferry, Mrs. O. G. Kelley, Mrs. A. R. Townsend and Mrs. O. S. Richardson, while the Floor Committee comprised the following: Messrs. W. B. Kelley, F. J. Fangman, Charles O'Neill, Paul Rigali, Ralph Huesman, John Saich and J. H. Folz. So delightful was the affair that the other promised dances of the club, which is one of the largest and most popular in the vicinity, are awaited with keen anticipation.

A quietly solemnized wedding of more than ordinary interest to many in Glendale and neighboring cities was the nuptial ceremony of Miss Goldie Carter, formerly of this city, who was married on Monday afternoon to Mr. Emerson M. Bickford of Los Angeles. The petite and charming bride was beautifully gowned in white, carrying a shower bouquet of bride roses and maidenhair ferns. She was attended by Miss Nora Smith of Glendale, while the groom was supported by Mr. Lote Carter. Concluding the ceremony, the wedding party was entertained at an elaborately appointed wedding supper at the home of Mr. and Mrs. E. E. Smith. At the conclusion of the supper, amid the congratulations of their many friends, Mr. and Mrs. Bickford left for a honeymoon at the, conclu-

THE NEWEST IN AMERICA — Swelldom — FIRST AT THE SWELLDOM

With New Merchandise, New Pricings, New Values and New Enthusiasm, we begin the Second Week of Swelldom's Anniversary Sale



Sketched from the model Anniversary Price

$20



Sketched from the model Anniversary Price

$29

We originally planned our great Anniversary Sale for one week only. But many manufacturers we induced to co-operate with us shipped their merchandise too late to be represented during the six selling days. Therefore, in order to keep faith with these manufacturers and sell their merchandise at special Anniversary Prices, we have decided to prolong the event for six days. This decision brings a wonderful buying opportunity to you, for the delayed shipments embraces the finest, the most stylish and the newest garments we have shown this season.



Sketched from the model Anniversary Price

$15

Suits, $20 Usual $29 Values

—One Hundred and Forty-Five Garments

It required genius to produce such suits as we are going to sell tomorrow for $20. From master designers came the ideas, while master tailors reproduced them exquisitely. It's by far the greatest suit opportunity of the season.

$39 Suits At $29

Ninety-four suits of the finest broadcloths, most luxurious velvettas and handsomest mixtures. Fashionable new models that can't fail to interest you.

$29 Dresses At $20

Rarely beautiful styles for every occasion when a dress is "the thing." About one hundred in this assortment—making an event of supreme importance.

Handsome New Coats

$23 Values $15

$29 Values $19

This has been a wonderful coat season at SWELLDOM, but tomorrow will find even better assortments, choicer models and greater values than we've offered at any time before. At $15 and $19 one hundred and ten coats will be offered—and we know few will be left.



Sketched from the model Anniversary Price

$20

535 BDWY. — Swelldom — 535 BDWY.

"See Us to See Right"

An Eye Specialist —the Optometrist

Operating under the State law, eminently fitted by specialized study and scientific training to tell you the exact condition of your eyes, to measure accurately the range and power of your vision, and to apply glasses with absolute accuracy if glasses are required.

A registered optometrist should be your first thought when your eyes trouble you.

Don't Pay a Doctor's Fee

No need for a doctor's fee unless your eyes are diseased. One dollar pays for the examination by a registered optometrist, saving you from $10.00 to $25.00 ordinarily charged.

It's worth a dollar to know exactly whether or not your eyes are causing headache, nervousness or other derangements.

Optical and Kodak Authorities of the Coast.

Howland & Dewey Co.

EASTMAN KODAK COMPANY

510 South Broadway

SOCIETY.

sion of which they will make their future home in Enid, Okla.

Tropico.

THE halcyon days of the glorious fall have been striking the last perfect note to society's happiness in the pursuit of many pleasantly formal and informal events of the present, and those planned for the early future, many of them in the name of sweet charity. Of much interest to many at this time is the progress of the plans of the Pythian Sisters for their annual bazaar and dance which will take place in mid-November. The plans for this affair are most elaborate and a gay time is promised to the hosts of interested ones who will dance the evening hours away in the name and for the cause of charity. The event is scheduled for November 17 and will likely take place in the Pythian Temple.

The attractively-arranged birthday party of Master James Richardson, given by his mother in honor of his eleventh birthday on Thursday afternoon, was one of the happiest and prettiest of the juvenile parties of the present month. An exquisite color scheme of pink and white was carried out in all of the appointments, and at 4 o'clock James and twelve of his closest friends were bidden to the dining-room, which had been brilliantly lighted. Resplendent in its decorations of pink and white was the birthday cake, heartily enjoyed by the little folks, who abandoned themselves to the pleasure of the occasion and the bright little programme of toasts and replies that had been prepared. The little honoree of the day was warmly congratulated by his friends and was the recipient of many lovely remembrances. Those enjoying the happy day included Misses Avis Simpson, Virginia Hunchberger, Mildred Sawyer, Elisabeth Mottern and Thomas McClelland, Billy Justema, Howard Windsor and Rollis Elrod.

A pleasantly-arranged luncheon enjoyed by a coterie of close friends was given in honor of Mrs. Ruth Van Court of Paloma avenue recently, while Mrs. Van Court was the guest of friends.

A delightful house party is being enjoyed at the home of Dr. and Mrs. J. E. Bahrenberg, beautiful Twin Pines on West Park avenue. Domiciled with them at present are Dr. and Mrs. George Bahrenberg of Bakersfield, who will remain with them for several days, and Dr. and Mrs. Norman Bahrenberg and their daughter, Miss Rhea Bahrenberg of Los Angeles.

A merry party of enthusiastic motorists, who have been enjoying the expositions, and who have returned after their merry outings in the north and the south, are Mr. and Mrs. C. C. Chandler, Mrs. E. B. Elias, Mrs. Edward Weston, Mr. and Mrs. C. L. Chandler and Mrs. A. L. Chandler.

Another sojourner who has returned after a delightful visit with friends is Mrs. Frank I. Marsh, who is again at home after some days spent with Mr. and Mrs. E. S. Davis of Pasadena.

Huntington Park.

WEDNESDAY and Thursday of this week all the beauty and fragrance of Huntington Park will be gathered together at the Women's Clubhouse on Pacific boulevard, when the Fall Flower Show, which has been under way by the ladies for some months past, is opened in all its glory. Chief among the attractions is to be a living posie composed of eleven little girls each dressed so as to represent some fine California flower. The names of the little lasses and the flower each will be is as follows: Curtis Rapp, sweet pea; Josephine Morehouse, orange blossom; Wilma Fiske, tulip; Nellie Webster, chrysanthemum; Doris Ford, pink carnation; Edith Davies, red rose; Frances Lane, daffodil; Pauline Davis, red carnation; Julia Wilson, California poppy; Rae Hultquist, dahlia, and Mildred Bliss, daisy.

Capt. Fred Giesler of the local fire department made an interesting trip by auto to Mirage Canyon last Sunday.

A meeting, which was largely attended by the ladies of the park, was held Saturday afternoon at the City Hall to hear a discussion by various speakers on the nonpartisan plan in politics. Among the speakers was Mrs. I. W. Richardson of Los Angeles and Charles W. Lyons of the same city.

Halloween is to be observed in great style at the Jewish Orphanage by the hundred children there and their friends Saturday and Sunday of this week. Games are to played and a company of entertainers from Los Angeles will delight the children Sunday afternoon.

A delightful party was held at the Union High School Friday afternoon in the bungalow within the building. The Latin Society known as the "Cives" did the entertaining in honor of the new principal, Prof. J. E. McKown, and a number of new initiates to the Latin order.

Mrs. Durham Hall of Passaic street had the pleasure this week of a visit from her brother, Bert R. Greer of Ashland, Or. Mr. Greer is editor of the Ashland Tidings.

Mrs. DeLapp entertained for a few hours last week friends from Jacksonville, Ill., Mr. and Mrs. John Marshal. They stopped over on their way to the exposition at San Francisco.

Judge Thomas V. Cassidy, Charlie Burritt and William Hultquist had some fine luck fishing last Sunday in Big Rock Canyon. They caught the limit and are planning to go again as soon as convenient.

Covina.

BENEATH a canopy of oaks and sycamores and along the banks of the San Gabriel River a number of Covina people spent last Thursday picnicking. The affair was in honor of Miss Cora Hood of Ocean Park, who is the week-end guest at the home of Mrs. M. E. Bohannan on West Bonita avenue.

Mr. Lisle McMichael of College Spring, Iowa, was a guest at the home of A. McKirahan several days during the past week.

Rev. and Mrs. George Chemberlen and daughter Mabel, Leroy Smith and Mr. and Mrs. Glenn Riddlebarger of Pasadena were dinner guests Thursday of Mr. and Mrs. Fred Chemberlen of Los Angeles.

Mr. and Mrs. Milton Zug had as their guests Monday Mrs. Zug's sisters, Mrs. J. C. Pendleton of Los Angeles and Mrs. J. H. Adair of Tropico.

Mrs. Sarah Kauffman, who has been visiting for the past seven weeks at the home of her brother, F. P. Harris, left Sunday for the home in Winston, Mo.

Redlands.

MR. AND MRS. A. G. HUBBARD and daughter, Miss Mabel, have returned to Redlands after spending the summer at Lake Tahoe, San Francisco and Oakland. They went from Lake Tahoe to San Francisco to be present at the luncheon announcing the engagement of Miss Philena Wetmore, of Piedmont, and Herbert Hubbard. They were charmingly entertained while in the north and Miss Mabel was the honor guest at a theater party given by Miss Marian Fillius, the guests later enjoying supper at the St. Francis Hotel. Mrs. Hubbard is the business manager of the Soinet, the musical organization of the city, and her return will result in an early decision as to the three artists for the course this year.

Miss Mabel Williams, the daughter of Dr. and Mrs. J. H. Williams, who is to be married soon to Leigh Nickerson, has been the honor guest at a number of delightful affairs given during the week. Mrs. J. Hartzell of La Verne street entertained for Miss Williams, she being assisted by the Misses Mildred Parsons and Janette Lever. It was a novel shower for all of the guests gave handkerchiefs and silk hose to the bride-to-be. The house was decorated with pink roses. The guests were Mrs. C. Hardy, Mrs. Ellison Canterburry, Mrs. Walter Hartzell and the Misses Mabel Williams, Alice Nickerson, Chloe Holt, Margaret Sanborn, Lucille Alder, Alice [illegible], Elizabeth Gore, Arnetta [illegible], Marjorie Tisdale and Miss [illegible]. Mrs. W. A. Scheniman entertained at her home on Citrus avenue for Miss Williams, the afternoon being spent in sewing for the bride elect. Those present were: Mrs. J. H. Williams, Mrs. Fred Arth, Mrs. Howard [illegible], Mrs. E. A. Waterman, Mrs. [illegible] Smith, and the Misses Clara Hoag, Elsie Hasson, Fern Noble, Edna [illegible], Verna Bailey, Alta and Lena Mitchell, Hope Potter, Mildred [illegible], Janette Lever, Vesta Bisgrove, Grace Cholds, Elsie Gilliland, Norma [illegible], Mabel Williams, Mrs. G. H. [illegible], hagen, Mrs. Frank Orr, Mrs. Charles Bennett and Mrs. Harry Rossiter.

Mrs. H. A. Cherrier entertained at an informal dinner in honor of Mrs. Darius Miller, who is here from Chicago. Mrs. Miller has many friends here for she and Mr. Miller, who is an Earl, Mrs. Dunn, Mr. and Mrs. Earl Speck and Miss Lillian Tryhorn.

Mrs. Ralph Hansen entertained Monday afternoon with a bridge party at her home in honor of Mrs. Cavanaugh's house guests. The house was elaborately decorated with a profusion of flowers and the light refreshments served by the hostess were most dainty.

There was a jolly family round-up at H. J. Scott's home last Monday for the first time in long years that the family has all met together. Those who participated were the host's brother, Charles Scott, his wife and their three children, Bernice, Charles, Jr., and Winfield; Mrs. Carrie Sterns, sister from Washington, D. C., and her son, Gear Scott and Mrs. Stern's brother, Benjamin Wolfe.

William Leach and Miss Myrtle [illegible] were married Thursday evening at the home of the groom's parents, Mr. and Mrs. George Leach, on Wills tract. A large number of friends witnessed the ceremony, after which there was a big course dinner served by the relatives of the happy pair, who departed soon after the wedding for a honeymoon in San Diego, that they will not leave Redlands good.

Miss Alice Wells, the daughter of Mr. and Mrs. K. C. Wells, and one of the most popular of the young people of the city, is now at Stanford where she has been honored by being made a member of Kappa Alpha Theta sorority.

Rev. and Mrs. Nathan Dodge Hynson were the honor guests of a congregation of the Presbyterian Church on Tuesday evening at a reception. The social rooms of the church were beautifully decorated with pink roses. A programme was given by Mrs. Anne Richards Crawford, reader, and Carl Wellman, violinist. Rev. Hynson made a short talk. In the dining-room Mrs. Crawford poured the coffee and Mrs. H. B. Miller served sherbet. The Misses Doreen Lyon, Bethel Jackson, Lois Lyon, Marion Leonard, Kerr, Dorothy Wells and Lois [illegible] nall assisted in serving.

Dr. and Mrs. Frank H. Palmer entertained with an informal dinner Mrs. William F. McDowell, national president of Woman's Foreign Missionary Society, and Miss Flora Hopper, the national treasurer, who were here while on their way to the big convention in Los Angeles.

The Rev. Milo Smith was tendered by the members of the local post of the G.A.R. on Monday, it being his seventy-fifth birthday anniversary. Mr. Smith with a beautiful basket of the ladies of the W.R.C. sent flowers to him.

Redondo Beach.

A SURPRISE shower was tendered last Friday to Mrs. [illegible] by Mrs. Harry Palmer at her home, 729 Carnelian street. Sweet peas used to decorate the artistic home were special features of the luncheon and the place cards at the guests was Mrs. J. [illegible] mother of Mrs. Croy, who is visiting with Mrs. Blake at her home in Redondo.

A delightful reception was tendered by the members of the Redondo Baptist church honoring the new pastor, Rev. Dawson MacCullough, to his first church home. After a splendid musical programme the guests adjourned to Wolfe-Warren Hall at the church, where refreshments were served and a good time enjoyed.

A dinner in honor of Mrs. I. R. Hasten's birthday was given Saturday evening by her sister-in-law, Mrs. [illegible], at the Redondo Beach Hotel. A delightfully appointed dinner was prepared and served in the spacious dining-room. The guests of the occasion were, Mrs. Hamilton and her son Earl, Mrs. Dunn, Mr. and Mrs. Earl Speck and Miss Lillian Tryhorn.

Mrs. Ralph Hansen entertained Monday afternoon with a bridge party at her home in honor of Mrs. Cavanaugh's house guests. The house was elaborately decorated with a profusion of flowers and the light refreshments served by the hostess were most dainty.

There was a jolly family round-up at H. J. Scott's home last Monday for the first time in long years that the family has all met together. Those who participated were the host's brother, Charles Scott, his wife and their three children, Bernice, Charles, Jr., and Winfield; Mrs. Carrie Sterns, sister from Washington, D. C., and her son, Gear Scott and Mrs. Stern's brother, Benjamin Wolfe.

William Leach and Miss Myrtle [illegible] were married Thursday evening at the home of the groom's parents, Mr. and Mrs. George Leach, on Wills tract. A large number of friends witnessed the ceremony, after which there was a big course dinner served by the relatives of the happy pair, who departed soon after the wedding for a honeymoon in San Diego, that they will not leave Redlands good.

Miss Alice Wells, the daughter of Mr. and Mrs. K. C. Wells, and one of the most popular of the young people of the city, is now at Stanford where she has been honored by being made a member of Kappa Alpha Theta sorority.

Rev. and Mrs. Nathan Dodge Hynson were the honor guests of a congregation of the Presbyterian Church on Tuesday evening at a reception. The social rooms of the church were beautifully decorated with pink roses. A programme was given by Mrs. Anne Richards Crawford, reader, and Carl Wellman, violinist. Rev. Hynson made a short talk. In the dining-room Mrs. Crawford poured the coffee and H. B. Miller served sherbet. The Misses Doreen Lyon, Bethel Jackson, Lois Lyon, Marion Leonard, Kerr, Dorothy Wells and Lois [illegible] nall assisted in serving.

Dr. and Mrs. Frank H. Palmer entertained with an informal dinner Mrs. William F. McDowell, national president of Woman's Foreign Missionary Society, and Miss Flora Hopper, the national treasurer, who were here while on their way to the big convention in Los Angeles.

The Rev. Milo Smith was tendered by the members of the local post of the G.A.R. on Monday, it being his seventy-fifth birthday anniversary. Mr. Smith with a beautiful basket of the ladies of the W.R.C. sent flowers to him.

Redondo Beach.

A SURPRISE shower was tendered last Friday to Mrs. [illegible] by Mrs. Harry Palmer at her home, 729 Carnelian street. Sweet peas used to decorate the artistic home were special features of the luncheon and the place cards at the guests was Mrs. J. [illegible] mother of Mrs. Croy, who is visiting with Mrs. Blake at her home in Redondo.

A delightful reception was

J. W. Robinson Co.

Children's Hair Cutting — Seventh and Grand — Gossard Front Lace Corsets

Party & Dance Frocks, Costumes Evening Gowns, $25, $27.50, $35

Creations unlike any heretofore shown—styles not merely abreast of the season, but a little in advance. One glance will tell you that! It's a brand new shipment that came within the past day or two.

Gowns of chiffon, of laces, of nets and of soft, shimmery pussy willow taffetas.

Here are pictured the much-talked-of voluminous skirts, the latest tight bodices and tasteful, dainty ruches, ruffles, ribbons and cord effects. Almost every rainbow hue is shown and a style for every age from the miss to the matron.

On sale Monday—$25.00, $27.50 and $35.00.

—THIRD FLOOR—

Broadcloth

The Season's Most Popular Fabric & Biggest Seller

Another shipment of Fashion's favorite dress material—Broadcloth—makes its initial bow tomorrow, closing up the gaps in our lines of the past week's selling, filling in the broken color range. You may come now with every assurance of securing the exact shade of your choice, and at every price from $1.50 to $3.00 a yard, 52 to 56 inches wide. Blacks up to $5.00 the yard.

Also a most comprehensive showing of

Costume Cloth, $3.50—Satin finish, chiffon weight, rich, beautiful, lasting.

We take orders for Tailored Suits to be made to your own individual measure by a first-class tailor, with whom we have made special arrangements, we guaranteeing entire satisfaction in every respect.

It will please us to quote prices and give any other information regarding these made-to-measure suits.

Inquire at Dress Goods Department. —SECOND FLOOR—

Unequalled Autumn Suits $29.50--$39.50 and Up

If better suits than these, suits of higher class material or tailoring, or of greater style value, could be found at the price, you may be sure the Robinson Store would have them on display. But such is quite out of the question—so far as we have been able to learn.

The models are many and varied but each closely following the lines set down by the best tailors of New York and Paris. Fur, of course, is marked feature of decoration while velvets are strong seconds. Broadcloths, whipcords, serge, Scotch and English tweeds, velvets, corduroys and other late materials in the best colors for autumn and winter. The suits are really most exceptional at their respective prices—$29.50, $39.50 and upwards.

—THIRD FLOOR—

Cotton Winter Materials

About every thinkable thing in the way of cotton goods, or wool and cotton mixtures, is here for your approval. Everything, too, is crisp, new and seasonable.

Washable Suitings 50c

A wool and cotton material in handsome Scotch stripes, especially good for school girls' dresses or separate skirts. Also cream and black stripes for middies. 38 inches wide, 50c yard.

Fleeced Robings 25c

Nice soft and warm cotton eiderdowns for bath robes in a full line of colors—indian, conventional and nursery designs. 27-inch 35c and 25c yard.

Bath Blankets $2.25 to $5.00

The most attractive line of bath robe blankets one could well imagine. Reversible styles, colors of every good shade and a pattern to please the conservative or the most extreme taste, each with heavy rope girdle or frog fasteners. $2.50 to $5.00.

Wool Eiderdowns 45c to $1.25

Single or double faced, plain or fancy effects, including the popular ripple style. 27 to 36-inch. 45c to $1.25.

—THIRD FLOOR—

Munsing Union Suits

For Women--For Men--For Children

Munsing Underwear needs no introduction to Los Angeles folks—at least it should not.

Every garment is made to cover the form perfectly, comfortably, lastingly and the fit does not wash out. Cannot gape at the crotch, every seam is finished. Made in every required size and in all weights and wanted yarn.

Women's Union Suits ..... $1.00 and up
Men's Union Suits ..... $1.00 and up
Children's Union Suits ..... 50c and up

Ask to see Munsing Wear.

—FIRST AND THIRD FLOORS—

Comforts and Blankets

Judge a hundred others by these few:

Comforts at $2.00 — White cotton filled comforts, 6x7 ft. size, covered with a fine quality of silkoline in a complete line of colors; weight, three pounds—**$2.00 each.**

Comforts at $3.50—Snow flake cotton filled comforts, 6x7 ft., covered with best grade silkoline, 9-inch silk border to match; all colors—**$3.50.**

Lambs' Wool Comforts, $4.25—Soft, fleecy comforts, filled with lambs' wool, 6x7 ft., covered with good fine cambric, in every dainty pastel shading at **$5.00, $4.50 and $4.25.**

White Blankets, $3.25, $3.50—White wool blankets of medium weight, but thick, fluffy and warm, fancy borders, ribbon bound, woven with just barely enough cotton in the warp to prevent shrinking, 66x80 inch. **$3.25 and $3.50 a pair.**

Other splendid Blankets at $5.00, $7.50 and up.

—SECOND FLOOR—

Beautiful Trimming Embroidery

In Oriental Colors

These new and richly colored edges are embroidered on chiffon and are utilized for the adornment of gowns, blouses, neckwear and the like; they represent the very latest trimming fad. The colors are soft, rich and harmonious, the designs unique to a degree. You are invited to see them. Prices range up from 50c.

—FIRST FLOOR—

Bring or Send in Your Combings

No matter how far away you are you can send your combings to our Hair Dressing Parlors and have them made into a switch properly and at a reasonable price.

All work is rooted and should the hair be faded we will dye it the proper shade if you will send a sample recently cut from the head. We fully guarantee all work.

Send by Parcel Post or Express.

BEAUTY PARLORS, SECOND FLOOR

Let the Parcel Post Do Your Shopping

Let our Mail Order Department know your needs!

Inquiries for information, for samples, for estimates gladly furnished. We prepay charges on all parcel post purchases throughout California, Arizona, New Mexico, Nevada and Utah.

Write our Mail Order Department—a post card will do.

Phone Your Order in

Experienced shoppers are employed to promptly execute your telephone orders for merchandise or samples or to give information. Call up—Home 10381—Sunset 4701.

Veils & Veilings

Among the newest veil fashions the plain or scroll pattern circular styles are prominent.

All colors and meshes are shown. A novelty of much interest is the close fitting face veil with narrow velvet ribbon band to clasp around the neck. Here, too, are meshes most charming—every color.

The Van Raalte veil is another, and perhaps, the most popular of all. We show it in all styles and colors. Also the Van Raalte washable veil. First Floor.

Correctness and Originality Is the Key Note of Robinson Millinery

Every day brings some new and charmingly fashionable creations to this all-important department. Tomorrow we introduce new and original

Fur Trimmed models in white and browns.

Metallic Flower trimmed affairs of the most stunning character.

Mourning Hats with a style that is correct and pleasing, and hats by the score for women of middle-age.

Wonderfully Handsome Sets—On exhibition is a most comprehensive assortment of Sets, comprising Hat, Muff and Neckpiece, models from the well-known house of Joseph. These are positively exclusive to the Robinson Store.

One of Siberian Red Squirrel and leather for street wear or motoring is really a work of art, as are others we might mention. Our mourning Hats and Veils are displayed in the privacy of the French room—apart from the crowds in the main show rooms.

A Special Showing to be made Tomorrow — Hats $7.50

And you will marvel at the assortments, at the diversity of shapes, sizes, materials and splendid trimmings. We doubt if so much style and newness will be shown soon again at so small a price, **$7.50.**

—THIRD FLOOR—

What Is More Satisfying Than Washable Kid Gloves?

The following lines we can recommend. They will come from the plain soap-and-water wash looking like new.

Vallier, $2.00—Imported, 2 clasp glace; pique sewn. Paris point backs. Ivory, putty, white, tan and brown... **$2.00 pair**

Bacmo Chevrette, $1.75—One clasp, pique sewn, Paris point stitching. Sand, ivory, putty..... **$1.75 pair**

Wash-Rite, $2.25—Made of genuine Arabian Mocha skins. Will wash without hardening or shrinking and usually outwear two pairs of ordinary gloves. White, mode, pigalle, putty, taupe, gray **$2.25**

—FIRST FLOOR—

Remarkable Sale Table Linens

If you have a fondness for handsome dinner cloths and appreciate unusual values in such goods, come to this second floor department tomorrow and participate in this Linen Sale.

The cloths in question are broken sets—the napkins having been sold separately.

They are of the finest grade Irish linen, heavy, beautiful floral and conventional designs—dinner and banquet sizes. The number is limited, therefore we caution punctuality.

Cloths Formerly $8.50 to $10.00 at — **$7 and $8**

Cloths Formerly $12.00 and $16.00 at — **$8 and $10**

And at a like ratio of saving through the lot.

—LINEN SECTION, SECOND FLOOR—

Ribbons for Every Purpose

The approach of the holiday season brings with it thoughts of fancy work; especially those charmingly dainty ideas that may be developed of ribbons. For this purpose we have assembled this season the largest and most complete line of ribbons that the Robinson Store has ever shown. We want you to view this exhibit, to note the various styles, color combinations, the widths, and then compare prices.

Plain taffetas, two-toned effects, moires, warp prints, checks, plaids, bordered styles, rich brocades, embroidered specimens, gold and silver worked effects, velvet and taffeta combinations, all are shown in every wanted width, quality and color.

Prices range from $20.00 a yard on down to as little as 25c.

—FIRST FLOOR—

Christmas Toys

Bring the children to the Fourth Floor Toy Section. There's enjoyment there for you as well as for them.

W. C. McEvilly

3rd, 4th, and ... of Beeman & Hasen

351-353 S. Broadway

Small Women's & Misses' Wearing Apparel

No line is as complete and replete with the up-to-the-minute ideas, as found in this New Shop. Here a specialty is made in purchasing garments that possess special style features that are most appealing to the small woman and miss.

--the Suits

New Russian Blouse effects, the jaunty Box Coats with or without yoke, also semi-tailored Norfolk styles, developed of Gabardines, Broadcloths, French Serges and Poplins, in Browns, Greens, Navies, Black and Mannish Mixtures. Chin-Chin Fur or Velvet collars; side or full pleated skirts, metal embroidery, braids and novelty button trimmed.

Prices start at $15.00

--the Dresses

For Street wear, in the new Princess styles, of fine Serge; also Serge and Taffeta combination, in Navy Blue and Eggplant. Smart patch pockets, cuffs and collars, trimmed in black or white braid and bone buttons.

Prices start at $9.50

--the Coats

For Street, Motor or General Utility wear. Coats of Vicuna and Duvetynes in the popular flare skirt effects, high collars. Belted models of Velour, and the more staple materials, such as Storm Serges, wide-wale Bedfords, etc. Fur or Velvet trimmings; lined throughout.

Prices start at $12.50

These garments, together with our daily new arrivals in women's

Suits, Coats, Dresses, Millinery & Blouses

will be on special display on Monday

at Popular Prices

SOCIETY.

Sanborn, Lucille Alder, Alice Holgate, Elizabeth Gore, Arnena Chapin, Marjorie Tisdale and Miss Wheeler. Mrs. W. A. Scheniman entertained at her home on Citrus avenue for Miss Williams, the afternoon being spent in sewing for the bride elect. Those present were: Mrs. J. H. Williams, Mrs. Fred Arth, Mrs. Howard G. Hill, Mrs. E. A. Waterman, Mrs. R. E. Smith, and the Misses Clara Wright, Elsie Hasson, Fern Noble, Edna Arth, Verna Bailey, Alta and Leora Mitchell, Hope Potter, Mildred Parsons, Janette Lever, Vesta Sturgis, Grace Cholds, Elsie Gilliland, Teresa Becker, Mabel Williams, Mrs. G. H. Bugenhagen, Mrs. Frank Orr, Mrs. Charles Bennett and Mrs. Harry Reamer.

Mrs. H. A. Cherrier entertained with an informal dinner in honor of Mrs. Darius Miller, who is here from Chicago. Mrs. Miller has many friends here for she and Mr. Miller, who was until the time of his death president of the Burlington Railway System, spent a month each year in Redlands.

Miss Kathyrn Williams, who has been spending the summer in the East, has returned to her home here coming back in time for the wedding of her brother, Eric Williams, and Miss Margaret Galbraith. The young people, among the most popular in the Country Club crowd, will be married at the home here on Wednesday evening, the invitations having been sent out several days ago.

The society people of the city are delighted at the return of Mr. and Mrs. Ernest Stauffin, Jr., from New York, where they spent the summer. Mr. and Mrs. Stauffin made themselves popular last winter and their many friends were glad to welcome them back. They have taken the Vermilye house, one of the fine homes near the Country Club, for the winter.

Mr. and Mrs. C. B. Hatch have returned from the East where they spent the summer, and have taken the L. Worthington Green home for a period of two years. Mr. and Mrs. Green will travel but have announced that they will not leave Redlands for good.

Miss Alice Wells, the daughter of Mr. and Mrs. K. C. Wells, and one of the most popular of the young ladies of the city, is now at Stanford where she has been honored by being made a member of Kappa Alpha Theta Sorority.

Rev. and Mrs. Nathan Dutton Hynson were the honor guests of the congregation of the Presbyterian Church on Tuesday evening at an informal reception. The social rooms of the church were beautifully decorated with pink roses. A programme was given by Mrs. Anne Richards Crawford, reader, and Carl Wellman Kinsella, violinist. Rev. Hynson made a short talk. In the dining-room Mrs. W. J. Crawford poured the coffee and Mrs. R. B. Miller served sherbert. The Misses Doreen Lyon, Bethel Jackson, Lois Lyon, Marion Leonard, Nell Kerr, Dorothy Wells and Loch Tennall assisted in serving.

Dr. and Mrs. Frank H. Folkins entertained with an informal dinner for Mrs. William F. McDowell, the national president of Woman's Foreign Missionary Society, and Miss Flavel Hopper, the national treasurer, who were here while on their way to the big convention in Los Angeles.

The Rev. Milo Smith was surprised by the members of the local post of the G.A.R. on Monday, it being his seventy-fifth birthday anniversary. The members of the post presented Mr. Smith with a beautiful desk and the ladies of the W.R.C. sent flowers to him.

—o—

Redondo Beach.

A SURPRISE shower was tendered last Friday to Mrs. Harold Ivey by Mrs. Harry Pulmas of the 729 Carnelian street. Sports were used to decorate the artistic home and were special features of the delightful luncheon and the place cards. Among the guests was Mrs. J. H. Blake, mother of Mrs. Croy, who is visiting with Mrs. Blake at her home, 301 Redondo.

A delightful reception was given Sunday evening by the Redondo Baptist church honoring the new pastor, Rev. Rowan MacCullough, to his church home. After a splendid musical programme the guests adjourned to Wolfe-Warren Hall at the rear where refreshments were served and a good time enjoyed.

A dinner in honor of Mrs. I. R. Saturday's birthday was given Saturday evening by her sister-in-law, Mrs. Ralph Hansen, of the Redondo Beach Hosiery. A delightfully appointed dinner was prepared and served in the spacious dining-room. The guests of the evening were Mrs. Hamilton and her guest, Mrs. Dunn, Mr. and Mrs. Frederick and Miss Lillian Tryhorn. Ralph Hansen entertained Saturday afternoon with a bridge party given in honor of Mrs. Cavanaugh's house guests. The house was prettily decorated with a profusion of flowers and the light refreshments were served by the hostess were most delightful.

It was a jolly family round-up at Mr. Scott's home last Monday for the first time in long years that the family had all met together. Those who participated were the host's brother Charles Scott, his wife and three children, Bernice, Charles, and Winfield; Mrs. Carrie Sterns, from Washington, D. C., and Mrs. Gear Scott and Mrs. Stern's brother, Benjamin Wolfe.

Miss Leach and Miss Myrtle Wolfe were married Thursday evening at the home of the groom's parents, Mr. and Mrs. George Leach, on Catalina street. A large number of guests witnessed the ceremony, after which there was a big course dinner served by the relatives of the happy couple. The bride departed soon after the ceremony for a honeymoon in San Diego. Mr. Leach celebrated his twenty-first birthday by getting married.

Mrs. Cavanah entertained at a three-table bridge party in honor of her house guest, Miss Stevens of Pasadena. Many courtesies have been extended to Miss Stevens in making her visit to Redondo an enjoyable one.

The marriage of Mrs. Nora Hoagland to Oliver Nelson came as a surprise to the friends of the happy couple this week. The ceremony was performed at San Diego on Tuesday morning and then after a few days' visit to the fair the couple returned to their home in Redondo.

A party of four prominent San Franciscans who have been touring California for the past month are spending at the fashionable El-Ja Arms. They are Mr. and Mrs. George W. Kerr and Mrs. H. Hariside. They will leave for San Francisco on Saturday.

Mr. and Mrs. William H. Hayward of London, Eng., have taken apartments at the El-Ja Arms for the winter. This is their first visit to California and they became so well impressed with the place that they are planning to spend all winter.

—o—

Venice Beach.

A MOTOR party bound for the San Francisco exposition left the beach Sunday. Mr. and Mrs. F. Bancroft and their house guests, Mr. and Mrs. Walter Bancroft, from their home in Colorado, comprised the party. They will be gone for ten days or two weeks, after which the party will complete their tour of Southern California.

Mr. and Mrs. Woolwine and family spent Sunday at their beach home, which they recently purchased from Mrs. A. A. Lacy.

Mrs. A. A. Lacy entertained this week with a house party for her daughter and many prominent young people of Los Angeles and Hermosa Beach were bidden to the delightful affair.

A dinner party was given last Saturday at the Germain cottage by Messrs. Germain, Helman, and Vincent were hosts.

Mrs. Bailey, living at the corner of Westminster street and the Strand, left Monday with her mother for a visit in the South.

Celebrating the birthday of her daughter, Mrs. Mathews, Mr. and Mrs. W. Bridges had as their dinner guests Saturday evening Mr. and Mrs. Frank Bridges of Los Angeles.

Mr. and Mrs. J. M. Shirk and children have been spending a few days at the Donohugh apartment at Westminster street and the Strand, left Monday for their home in Los Angeles.

Over one hundred members of the Sunday school of the University of Southern California enjoyed the hospitality of Dr. and Mrs. Stowell at their beach home Friday evening. The party arrived late in the afternoon and after a usual swimming and weinie roast participated in.

Mrs. E. J. Smith's visit to Venice she was the guest of the San Francisco Rotary Club on an occasion when its members talked to the Rotary Club in New York City by telephone.

Miss Florence Thurber left Friday for Citizenship President for San Francisco.

Mr. and Mrs. Albert Haneman were guests recently at the home of Mr. Howard Taylor of Los Angeles.

—o—

Venice.

MRS. V. B. FORBUSH, No. 225 Pacific avenue, entertained members of the Unitarian Society at her home Wednesday in a social manner. Misses Alice and Hannah were assisting hostesses, Winifred Mann and Horace Dunning the Refreshment committee.

The guest was Five Hundred, the prizes being made by Mrs. H. B. Mann. Mary V. Ewert, in the role of story-telling at the public library unfolded an interesting folk-lore. Those who enjoyed the afternoon were Mmes. S. D. Allen, L. Miriam Rutledge, William Carris S. Barber, V. B. Forbush, R. Hetrick, Mary V. Ewert, Mrs. M. A. Nickson, A. L. Mann, A. J. Swingle, E. A. Tambie, Mrs. W. J. Kennedy, N. M. Mann, W. Rinehart, A. B. Cranston, E. Jacobson, E. C. Bullard, Mrs. and daughter, Helen; Mrs. Johnson, Miss Ellen Robinson, Jessie Parker, Mrs. Eleanor Miss Bessie Durham, and Miss Faustman.

Mrs. Mary V. Bacon was hostess Friday to her auction bridge club which meets fortnightly. Guests were in absence of two members, Mrs. John Mulholland and Mrs. Bridges. Mrs. Mulholland received the prize after interesting game. Those who enjoyed the afternoon were Mrs. George LaFrance, Mrs. Albert LaFrance, Mrs. Charles Mann, Mrs. Frank Damron, Mrs. C. Mann, Mrs. James Pickerill, Mrs. Mann, Mrs. John Mulholland, Mrs. Ernest Bray, Mrs. J. W. Carter, Mrs. Bridges, and Mrs. Shirley Bridges.

A pretty luncheon was given by Mrs. Ralph W. Maxwell at her home Thursday afternoon, chrysanthemums and marigolds in profusion giving the touch of the season to the decorations. Following the luncheon bridge occupied the attention of the guests.

Mrs. Armstrong and her daughter, Harriet Armstrong, who are visiting in the West, having started from their home in Iowa three months ago, have visited extensively here by automobile from the home State. One of the affairs was the dinner in typical California style given by Mr. and Mrs. Robert Armstrong of the Frederick apartments. A large basket of California grapes in white and black, purple and yellow, centered the table, and autumn blossoms and ferns formed a groundwork for the fruits. An outdoor luncheon was served in honor of the Iowa visitors by Mr. and Mrs. George Blum on the Campbell pier.

The P.A.T. Club met at the home of Mrs. J. F. Haas, the president, on Wednesday afternoon, needlework and a discussion of current events occupying the time of the guests. Mrs. F. C. Foster was in charge of a humorous programme. Those present were Mrs. H. N. Conn, Mrs. W. Brinkman, Mrs. W. Nolan, Mrs. A. W. Kierstaad, Mrs. F. C. Foster, Mrs. R. T. White, Mrs W. R. Tunnison, Mrs. Guthrie, Miss A. Guthrie, Mrs. B. S. Wood, Mrs. N. H. Knudsen, Mrs. S. H. McBride and Mrs. Hubert O. Williams.

At Hotel Virginia, Wednesday, Justice S. H. Underwood officiated at the marriage of J. J. Cornwell of this city and Mrs. Helen Fries of Los Angeles. Mrs. Cornwell has resided in this city for some years, and is a prominent local clubwoman. The couple will reside at No. 2315 East Second street after a trip to San Francisco.

Mrs. Ella Morris presided at an all-day meeting of the W.O.W. Thimblecraft Club. A quilting was finished at noon, and in the afternoon a salad luncheon was served. Officers to serve during the coming year were elected as follows: President, Agnes Reynolds; vice-president, Ella Morris; secretary, Grace Pugh; press correspondent, Mrs. C. J. Johnson. Honorary members present were Messrs. Morris, Marsh and Johnson.

Miss Ethel Biddle became the bride of Dr. Forrest C. Swearingen of Los Angeles at 2:30 o'clock Tuesday afternoon at the home of the bride's parents, Mr. and Mrs. J. M. Biddle, No. 740 Atlantic avenue. Pink and white cosmos banked in ferns comprised the elaborate decorations. The marriage lines were read by Rev. Hugh K. Walker, pastor of the First Presbyterian Church. A dinner was served to the assembled guests after the ceremony. The bride is a graduate of Stanford, where the romance which culminated in the ceremony began. After a short trip the couple will reside in Los Angeles.

The marriage of John F. Morgenthaler of San Francisco and Miss Goldie Kinne of this city was solemnized in Los Angeles Tuesday. Rev. Harry E. Meyers spoke the marriage lines. Mr. and Mrs. G. W. Woolbrinck of this city accompanied the couple to the larger city for the ceremony. The couple went to San Diego for their tour, and will reside in San Francisco.

The El Circulo Feliz Five Hundred Club, which holds play the first and third Mondays in each month, met this week at the home of Miss Alphade Herrell of No. 115 East Fifth street. Large bouquets of bright marigolds attracted attention. The score cards were remindful of the approaching Halloween. The high score was won by Miss Geraldine Fairchild. Dainty refreshments were served.

Mrs. W. H. Cooke, No. 1585 Walnut street, delightfully entertained a dozen women at a crocheting party. During the occupation the work of the foreign missionary societies of the M. E. Church was discussed, to some profit.

—o—

Huntington Beach.

MR. AND MRS. JAMES J. LASH spent the week end with Mr. and Mrs. J. L. Connor of Los Angeles.

Mr. and Mrs. H. L. Heffner returned Monday from the exposition in San Francisco.

Mr. and Mrs. E. W. Weinmann have as their guest Miss Lois Rawlings of Globe, Ariz., who arrived Saturday, and will remain about two months.

Mr. and Mrs. A. J. Johnson of San Antonio arrived in Huntington Beach Saturday and will make their future home here. Mrs. Johnson is a sister of Mrs. E. W. Weinmann.

Mr. and Mrs. A. W. Griffith returned Monday from visiting the San Francisco exposition.

E. F. Eggert spent the week end with his parents, Mr. and Mrs. C. Eggert, of Los Angeles.

Miss L. K. Behrens of Los Angeles was in Huntington Beach Saturday, looking over her property interests, and stated she would probably have 100 avocado trees set on the tract she owns out on the boulevard.

Mr. and Mrs. John P. Moore of Whittier were week-end guests of Mrs. Moore's parents, Mr. and Mrs. A. E. Yale.

Mrs. L. J. Hahn was taken to a Los Angeles hospital Monday, where an operation was performed.

Mrs. J. A. Flaws returned from the hospital Wednesday.

Mrs. C. E. Lavering and Mrs. H. B. Little left Sunday for San Francisco, where they will attend the exposition. Mrs. Lavering will also attend the Eastern Star grand lodge as the representative of the Huntington Beach lodge.

Mr. and Mrs. Roy Labadi moved into the house on Alabama avenue recently vacated by Mr. and Mrs. George H. Hammitt, Tuesday.

Mrs. J. L. Sanders is expected to return Monday from Oceanside, where she is visiting with her daughters, Mrs. Frank Eaton and Mrs. T. M. Lawrence, and son, Alpheus Sanders.

C. W. Gates, president; H. Levinson, secretary, and S. P. Vickers, a director of the Huntington Beach Company, were in Huntington Beach Tuesday.

—o—

Santa Monica.

SOCIETY this week is deeply interested in the marriage of a former Santa Monican, Miss Dorothy Gillis, to Percy Wallace Rairden of Medan, Sumatra, son of the American Consul-General at Batavia, the principal city of the Isle of Java. Miss Gillis is the daughter of Mr. and Mrs. Robert Conran Gillis. The marriage took place Monday at the home of the bride's parents, No. 907 West Twenty-eighth street, Los Angeles.

Judge and Mrs. Fred H. Taft were host and hostess at their home, No. 524 Santa Monica boulevard, Sunday at a luncheon in honor of Miss Edith Prouty, outgoing president of the P.E.O. They were assisted in the entertaining by Miss Charlena Welch. Other guests were Rev. Stanton Hodgin, pastor of the First Unitarian church of Los Angeles; Dr. and Mrs Robert Ramsey of Michillinda, E. H. Hunt of Monrovia and Mr. and Mrs. Harris Taft and family. In the evening the party went to the home of Mr. and Mrs. Nathan Shutt on Eighteenth street and were served with a delicious supper. The centerpiece at the Taft home was an attractivefern bowl, presented to Miss Prouty by the Oklahoma delegates. It was filled with begonias and ferns. The fact that Miss Welch and Miss Prouty were former school friends at Humboldt, Iowa, made the occasion an enjoyable reunion.

Mrs. Robert Dillard of No. 957 Fifth street, was a charming hostess Wednesday to a party of old time friends. The guests included Mrs. J. P. Ferr and son, Robert, of Springfield, South Dakota. Mr. Ferr is a banker in the Middle West city. Other guests were Mrs. E. G. Hale of Seattle, living during the winter at Howell Terrace, Los Angeles, and Mr. and Mrs. J. H. Ferr. Mr. Ferr is a prominent druggist of Pasadena.

As the early season advances, card parties are again coming into popularity. A charming affair of this nature was given recently at the Merritt-Jones by the Bay Cities U.D.C. Pelargoniums were massed about the ball room, carrying out the red and white color scheme. The affair was given under the direction of Mrs. J. A. Loudon, Mrs. J. R. Westbrook, Mrs. Hughes Garr and Mrs. T. A. Higgins. Mrs. C. F. Peabody and Mrs. James made high scores at auction bridge and 500 and were awarded beautiful baskets of violets and maidenhair.

Mrs. W. C. Banbury was the hostess at her home, No 2715 Highland avenue, to members of the E.W.B.F. Dainty refreshments were served during the afternoon. The home was decorated with pink and red cosmos. Among the guests were Mrs. Flak, Mrs Helen Anderson, Mrs. George P. Elliott, Mrs. Alec Redd, Mrs. Guy A. Raymond, Mrs. Perry Harrison, Mrs. C. L. Owens, Mrs. W. M. Luce, Mrs. Harvey Gardner, Mrs. F. R. Grossman, Mrs. Peter Pfeifer and Mrs. Frank Ellis.

Society of the bay district responded to the lure of the waltz and other ballroom dances at the dance of the Santa Monica Bay Woman's Club, given at the clubhouse as a beginning of the social season of the year. The dance was given on the last day of the chrysanthemum show and was the rendezvous for society of the bay district. The hall was beautifully and artistically decorated with banks of chrysanthemums, dahlias and other flowers.

—o—

Venice.

IN CELEBRATION of their twenty-fifth wedding anniversary, Capt. and Mrs. Henry Behrens entertained a number of friends at a dinner and dance at their residence, No. 2421 Louella avenue, Walgrove, Tuesday evening. Blue and white made a pretty background for the activities, while the dinner table was artistically decorated with white roses and blue batchelor buttons. The guests of the evening were Miss Elizabeth Behrens, Mrs. Henry Behrens, Jr., Mr. and Mrs. Alberts and son, Mr. and Mrs. E. Devendorf, Mr. Coates, Miss Della Coates, Mr. and Mrs. W. W. Wells, William H. Wells, Jr., George Mueller, J. C. Cox, Miss Muriel Sparks, Miss Gerelda de Ment, Mr. and Mrs. G. Raymond, S. Davison, J. H. Eccles, Herbert Hunt, Merrel Hunt, Mr. and Mrs. G. Musser and Miss Musser.

Mrs. H. R. Jones of Ninth street took first place among card players at the Five Hundred Club at the St. Marks Monday. Mrs. Schaub and Mrs. W. R. Phelps, previous winners of the month, took second place. High scores were also made by Mrs. Margaret Kirk, Mrs. C. E. Gilion and Mrs. Joseph James.

Mrs. Elizabeth Adams, who has just returned from Pomona, where she was the week-end guest of Mr. and Mrs. John Weber, was hospitably received at the orange belt city. Saturday night a few friends were invited in to the Weber home to meet Mrs. Adams. Covers were laid for Dr. and Mrs. Bixby, Mrs. Adams, the Webers and Miss Bertha Weber. Sunday a somewhat similar affair was augmented by the visit of Mr. and Mrs. Browning of Los Angeles. Mrs. Weber is a composer of music and prominent in musical circles. She will shortly be the guest of Mrs. Adams and Miss Lillian Adams.

A reception and donation party, which will take on the nature of an interesting social event, inasmuch as some of the prominent society leaders in this city and in Los Angeles will take part, will be that to be held Wednesday of this week at the Venice Vacation Home, No. 1503 Grand Canal, Venice. In the receiving line of this day will be the officers of the league, including Mrs. G. E. Rundell, president; Mrs. Robert Sherman and Mrs. Charles Schissler, vice-presidents; Mrs. W. F. Thurston, recording secretary; Mrs. Thomas Higgins, recording secretary, as well as many of the directors. Since the inception of the league's work in establishing the home, about seven years ago, it has been customary for the officers and members of the league to set aside a social day, when the public is invited to attend and learn of the work being done for tired working women and girls who are unable to obtain a day of rest or vacation in any other way.

—o—

San Bernardino.

WHILE husbands were enjoying the delights of "Home Day" at the Elks' Clubhouse Monday evening, wives gathered at the home of Mrs. Byron W. Allen in Eighth street to observe "Home Night" as is the annual custom. Cards, dancing and music were enjoyed and the pleasures of the spread were measured by the appetites, each lady having taken to the party such eatables as her own desires prompted. The following ladies enjoyed the evening: Mrs. E. O. Faulkner of Fresno, Mmes. B. J. Simons, Byron W. Allen, W. A. Randall, Ben B. Buston, Ethyl Andreson,

Corn Limbers! Use "Gets-It" and Smile!

Corns Come Right Off, Clean and Quick! You needn't Limp, or Fuss With Your Corns Any More.



"These Corns Come Right Off, Clean As a Whistle, by Using 'Gets-It'"

What's the use of spoiling a good time for yourself by limping around with fierce corns? It's one of the easiest things in the world, now, to get rid of them. "Gets-It" does it the new way. That's why "Gets-It" has become the corn remedy of America, the biggest selling corn remedy in the world, preferred by millions. Do you remember that toe-eating salve you tried, that sticky tape, that toe-bundling bandage, that gouging you've done with knives, razors and scissors? Well, now, forget them all. No more fussing, no more pain. Whenever you use simple, easy "Gets-It" the corn is doomed, sure. So is every callus, wart or bunion. Never cut corns or calluses. It makes them grow that much faster and increases the danger of blood poison. No cutting is necessary by using "Gets-It." Use it tonight and end your corny existence.

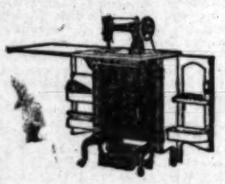
"Gets-It" is sold by all druggists, 25c a bottle, or sent direct by E. Lawrence & Co., Chicago. Sold in Los Angeles and recommended by the Owl Drug Co.

BARKER BROS. BARKER BROS. BARKER BROS. BARKER BROS. BARKER BROS. BARKER BROS. BARKER BROS. BARKER BROS. BARKER BROS.

Barker Bros. Now Exclusive Agents for the Famous, Improved

FREE

Sewing Machines



For several years we have realized the importance of a sewing machine department to entirely round out our many lines of complete home furnishings. Unable, however, to secure until now the make we could conscientiously offer to our patrons as absolutely the best we have deferred until this time the adding of these goods to our representation. Now, we are pleased to announce, we have secured the exclusive agency for the famous FREE, the new type of machine which has revolutionized sewing machine construction. The FREE operates on a radically new principle — the Rotoscillo movement, which together with the complete ball-bearing construction, makes it

The Lightest, Easiest, Fastest Running Sewing Machine in the World!



Guaranteed for Life! Beautiful Art-Style Cabinets to correspond with your furniture!

Sold on Terms As Low As $1 A Week!

Special Opening Week Offer—

—A fine sewing machine chair to match, without extra cost, with every FREE machine sold this week!

Sewing Machine Department Mezzanine Floor, Just a Few Steps from Our Main Floor!

Most Complete Vacuum Cleaner Dept. in the City

We specialize in cleaners to meet any demand—from the Tuec which we install permanently in either new or existing buildings of any size or kind, to the lowest price portable styles in a variety of makes which are recognized as best in each style.

Price of portable styles begin as low as $7.50 and range to $96.00 for the most powerful models. Tuec stationary cleaners are in a class by themselves and beyond any doubt the most efficient and simple cleaning device known to modern science. Estimates of complete installation of Tuec cleaners cheerfully given and do not obligate you in the least.

Second Floor.

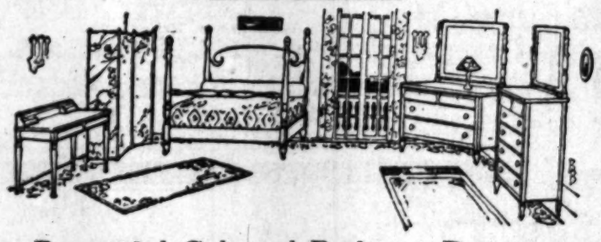
BARKER BROS. SPLENDID OFFERINGS OF GOOD FURNITURE CONTINUE TO AFFORD WONDERFUL INDUCEMENTS FOR MOST ECONOMICAL BUYING!

—Many Carloads of Specially Bought Furniture Now Here to Help Make Your Home More Comfortable, Beautiful and "Livable"



William and Mary Dining Table and Six Leather Seat Chairs $65

—Handsome, high-grade dining-room furniture; well built of thoroughly seasoned oak; the popular Jacobean finish; table has 48-inch top and extends to 8 feet. Chairs are full box construction and have genuine leather slip seats. A remarkable offering at $65 for the seven pieces.



Beautiful Colonial Bedroom Furniture

This suite pictured above is but one of our many exceptionally attractive Colonial styles in bedroom furniture. It is one of the most favored of the Colonial designs, interpreting certain of the best features of a variety of early styles. This suite is a product of a famous Grand Rapids manufacturer; it is in a dull, deep red mahogany finish, and is specially good value at these prices:

BED—full size..... $33.00 DRESSER — a beautiful piece at..... $52.75 CHIFFONIER—well porportioned. $51

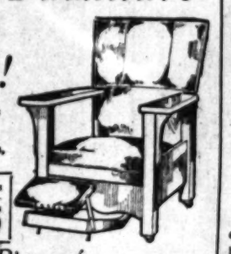
Two Carloads of Beautiful, Serviceable

Mission Livingroom Furniture

Upholstered in Genuine Spanish Leather

25% to 40% Savings!





—A special purchase at 60 cents on the dollar.

—Morris Chairs —Settees —Reclining Foot Rest Chairs. —Foot Stools, etc.

—The chair pictured here is an example of the extraordinary values on this sale. This is a regular $30 Morris chair at $17.50

—Every Piece of— Barker Bros. Entire Large Stock of

Tapestry—Upholstered Furniture, Specially Reduced

—Beautiful, superior, thoroughly guaranteed upholstered furniture—the largest and best assortment to be found in the city.

—Hundreds of overstuffed Chairs, Rockers, Settees, Davenports, etc., to select from; beautiful Tapestries in a wide variety of colorings.

Good Gas Ranges—Special!

Acorn Range — compact cabinet style—requires but 42 inches of floor space; large cooking surface and side oven; special, delivered and connected $27

Acorn Range — Three-burner; separate oven and broiler; drop doors; enclosed cooking surface; regular $15.00; special $13

Cabinet Style Gas Range!

Famous Vulcan Make—Extra large, roomy style with side oven; white enamel drip and broiler pans; door panels also of white enamel; price, delivered and connected, at..... $35

KITCHEN AND HOUSEHOLD WARES

WASTE BASKETS—made from good quality smooth willow; light weight; special at 40c

WASTE BASKETS—of bronze finished wire; closely woven; especially strongly built; at 50c

BUTCHER KNIVES—6-inch steel blade with wood handle; special 10c

MINCING KNIVES—single blade; plain wood handle; each 5c

SILVER POLISH—contains no grit or anything to injure finest silver; gives brilliant polish; special ... 20c

BRASS POLISH—Nothing better for brass; special at..... 20c

AUTO POLISH—exceptionally good for automobiles or wherever an extra fine finish is desired; regular 50c at 35c

MAIL BOXES—made of cast iron, nicely Japaned; will last indefinitely; regular 45c; special 35c

The House of Complete and Efficient Home Furnishing Service

Barker Bros ESTABLISHED 1880

Nos. 724 to 738 S. Broadway

Artistic Picture Framing!

—We specialize in designing and finishing up-to-date picture frames at moderate prices. Our expert artists will assist you in the selection of the proper frame, be it for a valuable painting, a dearly cherished photo, a diploma, dainty piece of embroidery, or a souvenir print from your travels. WE DO NOT EXPERIMENT—WE KNOW HOW. You will find satisfaction and pleasure in having Barker Bros.' Art Dept. do your framing.

—Framed Pictures, Art Wares, Fancy Lamps, Etc.—Art and Gift Dept. —Mezzanine Floor.

The Choicest, Most Artistic Showing of Wall Papers!

—Also the Most Competent Decorative Service!

Now is the correct time to have redecorating and papering done, so your home will be in order before the holidays. You will find in our large stock, exactly the paper or fabric needed to make your rooms most beautiful. Our experienced decorative staff will cheerfully and carefully assist you in correct selections. Our painstaking artisans will carry the work to a successful and satisfactory conclusion. Estimates made upon request. One of our Decorative staff will call if more convenient to you.

SPECIAL CLEARANCE OF DRAPERY MATERIALS AT SPLENDID SAVINGS!

Those who have draperies to buy will find these special offerings at Barker Bros. this week of exceptional interest. Be sure to look over the many worthy values before you make your selections. The items below are but a few of the fabrics included:

Swiss Muslin, 11c Per Yard
Embracing both dotted and figured patterns.

Marquisettes, 15c a Yard
Beautiful white and ecru material of good quality.

Sundour Fabric, 50c a Yard
36 inches wide; popular and durable material.

Sundour Fabric, 75c a Yard
50-inch width; splendid special offering.

Cretonnes, 20c Yard and Up
A large variety of popular colorings.

Repps, 60c Yard and Up
50 inches wide. Unmatchable values.

Bungalow Nets, 20c Yard and Up
Including both white and ecru nets.
(Drapery Department—Second Floor)

LINENS AND BEDDING AT PRICES BELOW RETAIL COST ELSEWHERE!

We wish to state that all our linens and bedding are being offered without a single advance in price although wholesale prices have repeatedly risen for a number of months. With our large wholesale stock, bought before the rising market, we are able to offer values at retail now that are unequaled in Los Angeles. In many cases linens and bedding cannot be bought at wholesale at the prices Barker Bros. are now selling them at retail. Below we list a few of the money-saving values:

66x80 Fancy Plaid Blankets..... $4.50
66x80 Block Plaid Blankets..... $3.00
66x80 White Blankets $3.50
66x80 White Blankets $2.50
66x80 All Wool Plaid Blankets..... $6.50
76x88 Extra Crochet Spreads..... $1.50
Barker Bros.' Big Value Dollar Damask.
(Linen and Bedding Dept.—Third Floor)

English Semi-Porcelain

—Handsome, light-weight dinnerware; good quality; decoration consists of dark blue ribbon and pink rose effect; a set that will surely please you:

Regular $11.65 set for six, special at..... $9.25

Regular $21.45 set for twelve, special at..... $17

Advisable to Select

Gift Books Now

CALLS for Christmas Books are increasing daily, because patrons who use painstaking care know that the most select volumes are sold long before the holidays. We have our usual extensive stock of Fiction and History for children.



A prominent Eastern librarian recently compiled a list of twenty-four books which make an ideal Juvenile Library. Our Book Department contains twenty-one of the titles selected.

HALLOWEEN
Novelties of all kinds for your party next Saturday night.



Specials for Baby

Infants' Slips

Long, hand-made Slips of fine quality nainsook. Values to $2.50. Special..... $1.00

Broken lines of $2.50 and $3.00 Slips, some slightly soiled. Special $2.00

Complete lines of our original Mary Jane Dolls, dressed and undressed.

Skirts

Fine quality nainsook with bottoms prettily finished in tucks and feather-stitching. Strictly hand-made. Values to $3.00. Special..... $1.25

Beeman & Hendee
351-353 SO. BROADWAY



at $35

Suits and Dresses

that I put on special sale Monday will be a convincing proof to all critical dressers that Nadia styles are not only correct and exclusive but are within reach of every purse.

A collection of evening gowns, afternoon frocks, street dresses, suits and coats for a clientele seeking and appreciating individuality and distinction now on display up to $250.

Nadia
Smart Shop
408 S. Broadway

ANGEL SILK SHOP
E. GANSTER
Corner Mercantile Place and Broadway
Rear 842 South Broadway

Angel silk, yard wide, washable	50c
Plaid dress goods, 40-inch	75c
Black taffeta or Satin, yard wide	75c
Serge worsteds, shrunk, 50-in.	$1.00
Silk plaid taffetas	$1.35

See America First
GREAT NORTHERN RAILWAY
Glacier National Park

BEST ROUTE FOR
Washington—British Columbia—Montana and ALL POINTS EAST
Ten days stopover San Francisco
TOUR GLACIER NATIONAL PARK THIS SUMMER
Steamships GREAT NORTHERN & NORTHERN PACIFIC
J. W. Phalon, T. F. & P. Agt.
606 SOUTH SPRING ST.
Tel. Bdwy. 1316; Home F1364.

SOCIETY.

Jack Shepardson, Horace Hays, Joseph Eddy, W. S. Ingram, Ernest Hammer, Frank Curtin, Harris Eddy, J. C. Draper, R. B. Goodcell, Douglas Champion, Joseph Cohn, Will Barrows and Mrs. J. P. Harrison of Sacramento.

Announcement of the engagement of Mrs. Myrtle Green and E. Brooks Spangler came in a delightful surprise event held at the home of Mr. and Mrs. B. M. Spangler, parents of the groom-elect at No. 348 Harris avenue. Friends who had rumors of the impending victory of Cupid gathered to confirm the news and the couple admitted the secret and in addition announced that October 30 had been selected as the date for the wedding. Good wishes took the form of gifts of linen, cut glass and household articles. A delightful evening of informal pleasures resulted.

Another delightful social courtesy to Miss Adelaide Hackney of Highland, whose engagement to Frederick Morrison of Byron, O., has been announced, occurred Wednesday at the home of Judge J. W. Curtis on E street, Mrs. Curtis being hostess to a number of the friends of the bride-elect. A delicious luncheon of two courses was served. A shower of gifts for Miss Hackney was one of the pleasures of the afternoon.

The post graduates of the High School were hosts last evening at a splendid dance at the Woman's Club House marking the opening of social festivities among the students of the winter season. Several hundred High School people attended.

A quiet wedding in which many San Bernardino people have an interest occurred in Los Angeles Wednesday when Chester G. Easton of this city claimed Miss Genevieve E. Smith of Los Angeles as his bride.

Sawtelle.

THE first social gathering of the season by the members of the Sawtelle Women's Club was in the nature of a reception, with music as the prime feature. Thursday was the beginning of the social activities for the coming year. Many things are being planned for the coming season, among which are included the best speakers of the federation, social affairs, and the autumn bazaar. Mrs. Charles Wylie of Long Beach will address the club members October 28 on "Forestry." Thursday's gathering was one of music, Miss Josephine Murray of Soldiers' Home delighting her hearers with piano solos, and Mrs. W. A. Stidd rendering equally likable selections. It is planned to hold a bazaar, November 11 and 12.

Members of Columbia Chapter, Eastern Star, entertained Thursday at the Sawtelle Masonic Temple with a ghost party. Mrs. Roy Putnam, Mrs. Pearl Finch, and Mrs. George Shull will comprise the social committee.

Mrs. A. J. Stoner, prominent in social and club affairs here, is visiting in San Francisco. She will return within a fortnight.

Montebello.

THE center of interest last week was the Country Fair, which was held under the auspices of the Woman's Club. The election of Miss Pauline Miller as queen met with a hearty applause from her many friends, and her beauty added a distinctive note to the occasion. Miss Miller chose as her maid of honor Miss Florence Dugay and Miss Ada Vawter, two popular young ladies. The coronation, which took place Friday evening, following an unusually good programme, in the High School auditorium, was indeed a scene of regal splendor. The decorations were profuse and gorgeous, and were supplied from the many flower gardens for which Montebello is famous. A series of complimentary parties will follow this notable event.

Mrs. E. A. Martin left recently via the Santa Fe for an extended visit to her old home. En route she will visit at Manchester, Ill.; Wichita, and Yates Center, Kan., and Kansas City.

William Flowers of Adena, O., was a recent visitor at the J. D. Mintier residence.

Mr. and Mrs. F. A. Wilfert and family, Mr. and Mrs. J. M. Hineman and family, Mr. and Mrs. J. H. Prescott and son, Harold, were recently the members of a motor party to Redlands.

Mr. and Mrs. W. K. Macbeth and son and Miss Ethel McCrea are returning today from a delightful motor trip to the San Diego fair.

Mrs. J. Russell was a luncheon guest recently at he J. Sheriffs residence in Los Angeles.

Mr. A. M. Gregory of Los Angeles was a recent visitor at the home of Mr. and Mrs. L. W. Harmon.

Mrs. Mariam Evans and daughter, Miss Grace, of Huntington Park, were recent guests of Dr. and Mrs. Milton R. Parmelee.

Mr. and Mrs. L. P. Ediefsen recently returned from a trip to the San Diego expcsition.

Mr. and Mrs. C. Clanton and son of Long Beach are guests of Mr. and Mrs. M. H. Matheson today.

Pomona.

A CHILDREN'S party was given at the home of Mrs. J. T. Davis, No. 561 South Park avenue, Monday afternoon, in celebration of the sixth birthday of her daughters Juanita and Bonita. The guests were Lincoln school pupils who are friends of the little girls. Games were played on the lawn for a while and then there was a delightful soap bubble party in the kitchen. As a prize for the biggest bubble a sandy Kewpie was given. When the little guests were ushered into the dining-room they were given a delightful surprise. The place was decorated in Hallowe'en style. Candles were used for illumination. There was a birthday cake, covered with six candles, at each end of the table. Those who helped the Davis girls celebrate the occasion were Estelle and Marjorie McGovern, Jean Wilkinson, Dorothy Peer, Maude Shewman, Frances Cowan, Louise Temple and Sarah Fages.

The wedding of Norma Bruner, daughter of Mrs. Edith Bruner, and Ernest Tintle, occurred in the Catholic Church Wednesday forenoon at 8:30 o'clock. A wedding breakfast was served at the home of the groom's parents, Mr. and Mrs. Joseph Tintle, and the happy couple left at once for Hawthorne, where they expect to make their home.

Miss Anna B. Summers was hostess at a triple birthday party at No. 262 West Center street, Sunday, to celebrate her own birthday and those of Miss Grace Northey and R. H. Miller. All of the birthdays occurred this week. A cut glass bowl filled with red geraniums formed the centerpiece. A big white birthday cake was ornamented by red and white candles. Covers were laid for Miss Northey, Miss Miller, Mr. and Mrs. C. H. Brown, Marjorie Burke, of this city; Mrs. F. L. Shank of Ontario, George Shank of Los Angeles and Katherine Reedy of Oakland.

Miss Jennie Baldwin and Mrs. Harriet Bean entertained a company of eleven guests Sunday at dinner in honor of Mr. and Mrs. Charles Waful of Rochester, N. Y., the affair taking place at No. 533 North Gordon street. The guests were Mrs. Jeanetee Loomis of Tampico, Ill., Mrs. J. M. Baldwin, Mr. and Mrs. F. H. Baldwin and family of this city.

Forty members of the local chapter of the Daughters of the Revolution were entertained this week by Mrs. George Belcher at No. 286 East Holt avenue. Mrs. Frank P. Kenyon and Mrs. Belcher were hostesses. The honor guest was Mrs. Maynard Force Thayer of Pasadena, who is State Regent of the society. She spoke on "Educational Citizenship."

At the home of Mr. and Mrs. J. G. McClintock, No. 815 North Gibbs street, Miss Esther McClintock celebrated her tenth birthday, Saturday. She entertained ten little girl friends. Ice cream and cake was served at the end of a pleasant afternoon. Her guests were Kathleen Evans, Patty Palmer, Aurey Stocking, Mary Barkus, Ruth Harper, Maureen Randall, Ruth Randall, Dorothy Sawyer, Grace Woy and Marietta Schaefer.

Mrs. George Belcher entertained the Wednesday Five Hundred Club members at her home Wednesday afternoon.

Mrs. C. B. Smith had a company of friends at her home on East Kingsley avenue Wednesday afternoon at which time they made plans for the organization of a new social club to be known as the C. C. Club. Refreshments were served at the close of the social.

The next meeting of the Boulevard Club will be held at the home of Mrs. Lee Pitzer, on North San Antonio avenue, November 4.

Ontario.

COMPLIMENTING their charming daughter, Miss Gladys Gardner, Mr. and Mrs. Samuel H. Gardner, No. 613 North Lemon avenue, entertained Saturday evening with a charmingly-appointed dancing party at the Current Events Club. Decorations were in keeping with the Hallowe'en season and were most effective. Favors for the ladies were grotesque little elfs in green and yellow, while great yellow chrysanthemums in tiny horns were the gentlemen's favors. The Hallowe'en idea was carried out effectively in the refreshments as well. In the receiving line with Mr. and Mrs. Gardner and their daughter were Josephine Wackerman. Music for the dancers was furnished by Plouff's Orchestra. Those who enjoyed the delightful hospitality of Mr. and Mrs. Gardner included Miss Florence Kirkpatrick, Miss Lois Campbell, Miss Gertrude Bredfeldt, Miss Helen Mertz, Miss Lois Craig, Miss Frances Mueller, Miss Marie Kemna, Miss Geraldine Waltz, Miss Julia Neales, Miss Jessie Fallis, Miss Ruth Bell, Miss Ardis Richardson, Miss Irma Slauter, Miss Eleanor Nichols, Miss Mayme Faris, Miss Verna Jacques, Miss Winifred Mitchell, Miss Lillian Sondraker, Frank Nichols, Dean Martin, Harry Wright, Ted Johnson, Eugene Nisbet, Courtland Hammel, Byron Campbell, Raymond Hammel, Roy Hammel, Claire Kirk, Hubert Manker, Raymond Welch, Dr. Fred Mitchell, William Fallis, Jerry Davison, Martin Dilworth, Floyd Atwood, Wright Hamilton, George Slauter, William Vernon and Samuel Collins.

Roses in delicate shades of cream and pink were effectively employed by Mrs. Channing E. Henry in decoration for a charmingly-appointed afternoon affair at her home, No. 415 West E street, Tuesday. A tempting luncheon was followed by auction bridge and the prizes, pieces of hand-painted china, were captured by Mrs. E. Conway and Mrs. Earl Holmes Richardson. The guests included Mrs. Oliver D. Chapman, Mrs. Harvey O. Chapman, Mrs. Osman N. Steele, Mrs. Silas Franklin Glass, Mrs. Orrin Ziegler Hubbell, Mrs. Betty Henderson Ripple, Mrs. Earl Holmes Richardson, Mrs. Cory Benson White, Mrs. Conway, Mrs. John G. Tanner, Mrs. Henry Edson Swan and Mrs. John Norman Huehn.

Miss Mary Pollock was hostess Wednesday afternoon at her home, No. 957 North Euclid avenue, to a number of her friends at a charmingly informal affair. The afternoon was spent at fancy work and social chat and a luncheon was served. The guests numbered Mrs. Benjamin F. Webber, Mrs. Leonard Baugh Fowler, Mrs. Edward Davis, Mrs. Albert Jay Hall, Miss Grace Minto Elliot, Miss Jane Martin, Miss Ethel Leeke, Miss Grace Smyth, Miss Katharine Salter and Miss Cora Smith.

Mrs. Princess Long was hostess Wednesday at a picnic party at Old Kentucky Home, her delightful ranch to the south of Ontario. The guests were for the most part, members of Ontario Post, G.A.R., and of the Woman's Relief Corps. A bountiful luncheon was served out under the trees on the lawn and a programme of music and readings was enjoyed.

Interesting papers on Belgium and The Netherlands were given by Mrs. Howard Raymond Berg and Mrs. J. W. Groves when the Ramblers Club met Friday at the home of Mrs. John S. Armstrong, No. 404 North Euclid avenue. A supper followed the papers.

Whittier.

MISS J. C. STAATS and her sister, Miss Olema Rees, gave a delightful affair at the home of the former Wednesday afternoon, complimentary to Miss Jessie Davis, whose married to Frank Crites will be one of the social features early next month. About three dozen friends of the bride-elect were present, engaging in needlework for a linen shower. Miss Davis has been the recipient of a number of pleasant social affairs given as prenuptial courtesies by her friends. Among these was a slumber party given by Mrs. Harold Beeson, at the home of her mother, Mrs. Arthur Brown, of Glendale late last week. Saturday evening Miss Davis, and the groom-elect, Mr. Crites, were honorees at a function given by Prof. and Mrs. L. J. Muehmore of East Franklin street.

The home of Mr. and Mrs. David A. Pidgeon, No. 422 North Friends avenue, was the scene of a pleasant house party of relatives late this week. Arriving first was Miss Inez Walthall, a deaconess of Kansas, who is en route home fro ma five years' term of missionary service in Alaska. Later arrivals were Mr. and Mrs. S. J. [illegible] and children of Catalina, Mrs. Pidgeon and Mr. Walthall [illegible] ter and brother. The Pidgeons are recent arrivals here.

President Absalom Ransom of Whittier College and Dr. W. C. [illegible] president of the college board of trustees, left late last week for a [illegible] weeks absence at Richmond, Ind., where they went as delegates to the California Friends Church to a [illegible] conference of the church.

Mrs. A. L. Coffman, president of the club work here, has returned from a six weeks' visit with friends in Seattle.

Saturday evening twenty-five friends gathered at the home of Mr. and Mrs. Willis Peele to assist in celebrating their [illegible] couple in celebrating their [illegible] seventh wedding anniversary. The affair was planned by their daughter, Miss Neva Peele. The evening was spent informally.

Complimentary to Miss [illegible] Bailey, who will leave soon for her former home, Delta, Colo., Miss [illegible] Gibbs entertained at the home of her parents, Mr. and Mrs. C. S. Gibbs, Saturday evening. The young people enjoyed games during the evening, and later the hostess served a delicious collation.

Mrs. Mary McCrew of Boise, Idaho, was a guest early in the week in the home of her husband's brother, Rev. Henry Edwin McCrew, of the Washington avenue.

The beautiful country home of Mr. and Mrs. S. W. Barton was the scene of a pleasant affair Tuesday, A. M. of Los Angeles and Whittier [illegible] of the Bartons were the guests of honor, being Mrs. R. V. Thomas, and [illegible] Los Angeles, Mrs. Ward of this city, Mrs. John Rouse, Los Angeles, and Mrs. J. T. Kirkwood and [illegible] Mendenhall, Whittier.

On Tuesday evening, Miss [illegible] Beatrice Taylor and Harold [illegible] Kucken were married at the home of the bride's parents, Mr. and Mrs. D. Taylor, Rivera. The wedding was a quiet home affair, and the ceremony was performed by Rev. W. H. [illegible] of Huntington Park. Mrs. [illegible] has resided in Rivera [illegible] coming there from the East with parents. After a brief honeymoon and Mrs. McKuckin will be at home in Fresno, where Mr. McKuckin has a responsible business position.

Miss Ruth Connell, sister of A. L. Tietze of South Painter [illegible] and William P. Henry were united in Los Angeles Tuesday, the wedding being solemnized at the First Principal Church. Only a few relatives and friends witnessed the ceremony and the newlyweds immediately occupied a cozy home on East Philadelphia street.

Wednesday afternoon Mrs. [illegible] Scott entertained the members of the Phila-awhit Club and a few [illegible] guests at the Scott home, [illegible] North Newlin avenue. Golden [illegible] with other attractive autumn [illegible] and colors formed the most [illegible] decorations used by the hostess.

Crocheting and needlework [illegible] the features of the afternoon [illegible] day, when Mrs. C. C. W. [illegible] East Whittier entertained the members of the East Whittier Crochet Club. This club consists of a [illegible] orly and kindred spirits of Whittier, who meet regularly [illegible] and crochet and chat, and their meetings are marked by pleasant [illegible] formal sociability.

The A. M. Chidester home on South Painter avenue, had the scene of a pleasant family [illegible] cently, the guests being Mr. [illegible] Chidester of Philadelphia, [illegible] A. M. Chidester. The [illegible] senior, returned to their home [illegible] City of Brotherly Love three [illegible]

Riverside.

A PRETTY wedding was solemnized at the home of Mrs. F. B. Blannin, No. 9[illegible] street, on Saturday evening, [illegible] Miss Lavohn Wellman [illegible] Mrs. Blannin, became the bride of Mr. Bain Clyde Watts, [illegible] dena. The bride, who is [illegible] her many Riverside friends, [illegible] Wellman, wore her mother's wedding robes of lavender brocade [illegible] with rich lace. They were attended by Mr. and Mrs. Charles [illegible] ter being a sister of the groom. Miss Josephine Frazee, [illegible] eldest daughter of Mr. and Mrs. M. Oldendorf, of Central avenue, Andrew Hilliard Lett, son of Mr. and Mrs. W. P. Lett of Magnolia avenue, were united in Saints Episcopal Church on Saturday morning. Mr. and Mrs. [illegible] immediately after the ceremony, which was witnessed only by immediate relatives of the bride and groom, for San Francisco, where they will remain for several weeks. The bride, who has made her home in this city since girlhood, is [illegible] gifted as an artist.

A wedding ceremony was performed without the knowledge of the parents of either of the contracting parties, was performed at the parsonage of the Methodist Church, when Miss [illegible] Munn, 18-year-old daughter of Mr. and Mrs. Arthur G. Munn of Los Angeles, and Charles Taylor, son of Mr. and Mrs. J. B. Taylor of the same city, became man and wife. The bride was a student in a private school at Redlands, under the guardianship of her sister, Miss [illegible] was persuaded to accompany the couple as the bride's attendant. Mr. and Mrs. Joseph [illegible] No. 163 Washington street, celebrated their twentieth wedding anniversary on Monday evening, when invited guests enjoyed the hospitality of the host and hostess. [illegible] the serving of an elaborate supper, a mock wedding was [illegible] one of the diversions of the evening. Before departing for their homes, the guests presented Mr. and Mrs. [illegible] son with a set of handsome [illegible] dinner plates, a gift which proved a complete surprise to the honored hostess.

The celebration of the [illegible] ding anniversary of Mr. and Mrs. N. Wheeler of No. 461 [illegible] street proved a delightful affair, the honorees receiving the congratulations of their many friends. The home of Mr. and Mrs. E. [illegible] No. 410 Fourteenth street, was [illegible] day afternoon. During the afternoon and evening more than two hundred guests called to extend their best wishes, and from friends in the Dakotas, Virginia, Pennsylvania and other Eastern States came [illegible] cards bearing congratulations to Mr. and Mrs. Wheeler were the recipients of a gift of gold from the congregation of the First Methodist Church, of which they are members.

Claremont.

THE ANNUAL reception of the Rembrandt Club was held Saturday evening in the [illegible] Each member of the club had the privilege of bringing one friend, the annual affair and the rest of the unusual success before it. Much interest in the feature of the evening, a very fine collection of [illegible] curios, loaned by different members of the club.

Miss Lillian Hazlewood entertained her high school [illegible] ly, with a marshmallow roast at "Wash." Her guests included [illegible] B. Joy, Miss Lois Lockhart, Miss Gertrude Wilson, Miss [illegible] bers of her class, with [illegible] about twenty others. [illegible] Tuesday evening the [illegible]

Furs

Do not delay fur buying, but make your purchase now. Gain the entire season's enjoyment and assure yourself of the best selection.



Obrikat's price is always lowest — and quality is never sacrificed. The name Obrikat is synonymous with quality.

Quality Fur trimmings here at the price you pay for ordinary furs elsewhere.

F. Obrikat Fur Company
Leading Furriers
Third and Hill

OPEN NOSTRILS! END A COLD OR CATARRH

How to Get Relief When Head and Nose are Stuffed Up.

Count fifty! Your cold in head or catarrh disappears. Your clogged nostrils will open, the air passages of you head will clear and you can breathe freely. No more snuffling, hawking, mucous discharge, dryness or headache; no struggling for breath at night.

Get a small bottle of Ely's Cream Balm from your druggist and apply a little of this fragrant antiseptic cream in your nostrils. It penetrates through every air passage of the head, soothing and healing the swollen or inflamed mucous membrane, giving you instant relief. Head colds and catarrh yield like magic. Don't stay stuffed up and miserable. Relief is sure.



SALE
(Ladies all Wool)
Cine-Cline
SWEATER COATS
IN PLAIN AND FANCY WEAVES—WITH NEW THREE-IN-ONE CONVERTIBLE COLLAR AND BELT IN BACK.
$10.00 Values now $6.25
7.50 Values now 5.10
6.50 Values now 4.65
All Colors and Combinations
Everything Outing and Athletic
ON SALE AT SIXTH ST. STORE ONLY
214 W. 3rd St.
Cine-Cline Co.
SUCCESSORS TO DYAS-CLINE CO.
SPRING ST. AT SIXTH



RED FEATHER
COMPLEXION POWDER
The Ideal Complexion Powder
Created to satisfy the requirements of those who want *the best.*
The adherent and soothing qualities of Red Feather powder, combined with its velvety softness make it *a favorite* with women of taste.
There's a tint to match *your* complexion.
THE RED FEATHER CO.
PERFUMERS
NEW YORK

Sold at 50c the box at all Owl Drug Stores

The newer creations in diamond jewelry are here

Our selections this season have been **personally** made in the shops of the leading jewelry **craftsmen** of America. Every piece has been chosen with a knowledge and discrimination that is the result of long experience —a half-century of diamond merchandising.

The **most important** stock of diamonds and diamond jewelry in the Southwest is assembled here—distinctive pieces of a type that will not be shown elsewhere in Los Angeles.

Nordlinger prices are always consistent—whether you pay $10 or $5000—you get utmost value. Our financial strength and consequent purchasing power enable us to give values **not obtainable** at smaller houses.

J. Nordlinger & Sons
ESTABLISHED 1868
631 - 633 SOUTH BROADWAY

sionary service in Alaska. Later ar-
rivals were Mr. and Mrs. R. J. Walthall
and children of Oskaloosa, Iowa, Mrs.
Pidgeon and Mr. Walthall being sis-
ter and brother. The Pidgeons are also
recent arrivals here.

President Absalom Rosenberger of
Whittier College and Dr. W. V. Cattle,
president of the college board of trus-
tees, left late last week for a three
weeks' absence at Richmond, Ind.,
where they went as delegates from
California Friends Church to a meet-
conference of the church.

Mrs. A. L. Coffman, prominent in
club work here, has returned from a
six weeks' visit with friends in Seat-
tle.

Saturday evening twenty-five friends
gathered at the home of Mr. and Mrs.
Willis Peele to assist that well-known
couple in celebrating their thirty-
seventh wedding anniversary. The
affair was planned by their daughter,
Miss Neva Peele. The evening was
spent informally.

Complimentary to Miss Hel-
Bailey, who will leave soon for her
former home, Delta, Colo., Miss Hel-
Gibbe entertained at the home of her
parents, Mr. and Mrs. C. S. Gibbs, Sa-
urday evening. The young people en-
joyed games during the evening, and
later the hostess served a delightful
collation.

Mrs. Mary McGrew of Boise City,
Idaho, was a guest early in the week
in the home of her husband's brother,
Rev. Henry Edwin McGrew, of Mar-
Washington avenue.

The beautiful country home of Mr.
and Mrs. S. W. Barton was the scene
of a pleasant affair Tuesday. A party
of Los Angeles and Whittier friends
of the Bartons were the guests, includ-
ing Mrs. R. V. Thomas, and sons,
Los Angeles, Mrs. Ward of Kan-
city, Mrs. John Rouse, Los Angeles,
and Mrs. J. T. Kirkwood and Mrs. T.
Mendenhall, Whittier.

On Tuesday evening, Miss Blanche
Beatrice Taylor and Harold Myers Mc-
Kucken were married at the home of
the bride's parents, Mr. and Mrs. W.
D. Taylor, Rivera. The wedding was
a quiet home affair, and the ceremony
was performed by Rev. W. H. Cook
of Huntington Park. Mrs. McKuck-
has resided in Rivera three years,
coming there from the East with her
parents. After a brief honeymoon trip
and Mrs. McKuckin will be at home
in Fresno, where Mr. McKuckin has
a responsible business position.

Miss Ruth Connell, sister of Mrs.
A. L. Tietze of South Painter avenue,
and William P. Henry were married
in Los Angeles Tuesday, the wedding
being solemnized at the First Epis-
pal Church. Only a few relatives
and friends witnessed the ceremony,
and the newlyweds immediately de-
cupied a cozy home on East Fruit
street.

Wednesday afternoon Mrs. R. B.
Scott entertained the members of the
Phila-awhit Club and a few honor
guests at the Scott home, No. 1
North Newlin avenue. Golden
with other attractive autumn flowers
and colors formed the motif for the
decorations used by the hostess.

Crocheting and needlework were
the features of the afternoon which
day, when Mrs. C. W. Barnes
East Whittier entertained the mem-
bers of the East Whittier Crochet
This club consists of a few
berry and kindred spirits of
Whittier, who meet regularly to
and crochet and chat, and their
ings are marked by pleasant
formal sociability.

The A. M. Chidester home, No.
South Painter avenue, has been the
scene of a pleasant family reunion
cently, the guests being Mr. and
Ghidester of Philadelphia, parents
A. M. Chidester. The Chidester
senior, returned to their home in the
City of Brotherly Love this week.

Riverside.

A PRETTY wedding was solem-
nized at the home of Mr. and Mrs.
F. B. Biannin, No. 845 Che-
street, on Saturday evening, when
Miss Lavohn Wellman Cook,
Mrs. Biannin, became the bride of
Mr. Bain Clyde Watts, both of Pa-
dena. The bride, who is known by
her many Riverside friends as Miss
Wellman, wore her mother's wedding
robes of lavender brocade, trimmed
with rich lace. They were attended
by Mr. and Mrs. Charles Cree, the
ter being a sister of the groom.

Miss Josephine Frances Gibbs,
eldest daughter of Mr. and Mrs.
M. Oldendorf, of Central avenue,
Andrew Hilliard Lett, only son
Mr. and Mrs. W. P. Lett of Mag-
nolia avenue, were wed at the
Saints Episcopal Church on Wed-
day morning, Mr. and Mrs. Lett
immediately after the ceremony,
which was witnessed only by the im-
mediate relatives of the bride and
groom, for San Francisco, where the
will remain for several weeks. The
bride, who has made her home in this
city since girlhood, is popular and
gifted as an artist.

A wedding ceremony, quietly
performed without the knowledge of
the parents of either of the young
contracting parties, was solemnized
formed at the parsonage of the First
Methodist Church, when Miss Cha-
Munn, 18-year-old daughter of Mr.
and Mrs. Arthur G. Munn of Los An-
geles, and Charles Taylor, son of Mr.
J. B. Taylor of the same city, the
bride was a student in a private school
at Redlands, under the guardianship
of her sister, Miss Rose Munn, and
was persuaded to accompany the cou-
ple as the bride's attendant.

Mr. and Mrs. Joseph Thomas
No. 163 Washington street recent-
ed their twentieth wedding anni-
sary on Monday evening, when
invited guests enjoying the hospi-
of the host and hostess. During
the serving of an elaborate supper
a mock wedding was introduced as
one of the diversions of the evening.
Before departing for their homes the
guests presented Mr. and Mrs. Thomas
son with a set of handsome silver
dinner plates, a gift which was a
a complete surprise to the honored
hostess.

The celebration of the fifty-first
ding anniversary of Mr. and Mrs.
N. Wheeler of No. 461 West
street proved a delightful event for
the honorees receiving the congratula-
tions of their many friends at the
home of Mr. and Mrs. R. B. Hall,
No. 410 Fourteenth street, on Sun-
day afternoon. During the afternoon
and evening more than two hundred
guests called to extend their good
wishes, and from friends in many
states, Virginia, Pennsylvania and
other Eastern States came telegrams,
cards bearing congratulations for Mr.
and Mrs. Wheeler were the recipients
of a gift of gold from the congrega-
tion of the First Methodist Church,
of which they are members.

Claremont.

THE ANNUAL reception of the
Rembrandt Club was held on Tues-
day evening in Rembrandt Hall.
Each member of the club has the
privilege of bringing one guest to the
annual affair and this year the event
unusual success because of the great
interest in the feature of the evening,
a very fine collection of rare old
curios, loaned by different members of
the club.

Miss Lillian Hellingwerf entertained her high school friends recently, with a marshmallow roast in "Wash." Her guests included Ruth B. Joy, Miss Lois Lockwood and Miss Gertrude Willows. Besides the members of her class, which numbers about twenty, Tuesday evening the College Club

SOCIETY.

[illegible] the scene of the Fellowship
[illegible] given by the Young Women's
[illegible] Association of Pomona Col-
[illegible] lege, who represented
[illegible] countries by their costumes,
Miss Mary Davies in Chinese
Miss Louise Clark in Japanese,
Miss Hall in Turkish, and Miss
[illegible] in South American. The
[illegible] hall was decorated with flags
[illegible] of nations and presented a gay
[illegible] scene. Miss Charlotte Neely,
[illegible] who introduced five speakers
[illegible] who discussed different aspects of
[illegible] the work—Miss Harriet Wind-
[illegible] sor speaking of conventions and con-
[illegible] ferences, Miss Ruth Frantz of the
[illegible] home country, Miss Hazel Mc-
[illegible] Kibben of foreign work, Miss Laura
[illegible] Hoover of city work and summer
[illegible] schools, and Miss Winifred Goodrich
[illegible] on Social Problems. Pictures of Tokio
[illegible] were shown in Holmes Hall at the
[illegible] close of the evening.

[illegible] Mrs. James D. McConnell opened
[illegible] her pretty home on Harvard
[illegible] boulevard to the Merry Wives Club on
[illegible] Wednesday afternoon. There was a good
[illegible] attendance of the members of the club
[illegible] and the pleasant afternoon was spent
[illegible] with work as the chief attrac-
[illegible] tion.

[illegible] Forty members were initiated
[illegible] into the Pioneers Club at their reg-
[illegible] ular meeting Tuesday evening, at the
[illegible] home of Miss Margaret Moles. Those
[illegible] taking membership are Miss
[illegible] Gretchen Smith, Paul Webb and
[illegible] Ralph Smith. As an initiation event
[illegible] a take-off of college life, writ-
[illegible] ten by Miss Gretchen Smith, was pre-
[illegible] sented to the initiates.

[illegible] Miss Esther Allen entertained at
[illegible] her home on Tenth street, in honor of
[illegible] Miss Esther Hartley on Wednesday
[illegible] afternoon from 2 to 5.

[illegible] Monday evening the second of
[illegible] a series of faculty musical recitals
[illegible] was given in the Bridges Memorial
[illegible] Hall by Prof. R. M. Staples, assisted
[illegible] by Miss E. Hartley.

[illegible] Miss E. Spalding held the first
[illegible] meeting of Shakespeare afternoons
[illegible] Monday afternoon, between 2
[illegible] and 5. The chronicle play "King
[illegible] Richard" was selected for the next meet-
[illegible] ing.

[illegible] MRS. O. C. OLDS, Mrs.
[illegible] W. Wright and daughter
[illegible] Marietta motored on Tues-
[illegible] day to Lancaster, where they
[illegible] will visit, returning Wednes-
[illegible] day.

[illegible] C Social Club enjoyed a
[illegible] afternoon at the home of
[illegible] Graham on Centenelli
[illegible] Monday afternoon. A de-
[illegible] lightful was served.

[illegible] J. Blindbury of Lynwood
[illegible] guest of her son, J. G. Blind-
[illegible] bury's family, of Magnolia street,
[illegible] Sunday evening.

[illegible] Two of the two missionary so-
[illegible] cieties of the Methodist Church held
[illegible] a joint meeting in the church
[illegible] parlors Thursday of last week. A
[illegible] delightful luncheon was served.

[illegible] Mrs. V. Shellenberger and
[illegible] children and Floy left a few
[illegible] days for Sierra Madre, where
[illegible] they will spend the winter.

[illegible] Mrs. Wood and Mr. H. Bath-
[illegible] gate, Miss Loretta, left
[illegible] Monday last for San Francisco,
[illegible] where they will attend the Grand
[illegible] Chapter of the O.E.S.

[illegible] Miss Prince of Mesa, Ariz., who
[illegible] has relatives in Alhambra,
[illegible] visited friends today in Gardena as the
[illegible] guest of Miss Emily Wood. Both the
[illegible] young ladies were classmates while
[illegible] attending College.

[illegible] Mrs. Clark Earl Spencer
[illegible] left today last for San Francisco,
[illegible] where they plan to enjoy themselves
[illegible] for several weeks.

[illegible] Under an arch of smilax and
[illegible] ferns Miss Gladys Adams, elder
[illegible] daughter of Mr. and Mrs. C. A.
[illegible] Adams, and Clark Earl Spencer
[illegible] were married both, for weal or for
[illegible] woe, on the evening of Thursday, Oc-
[illegible] tober 14, at the home of Clark Earl
[illegible] Spencer's parents. Red and green was the mo-
[illegible] tif used in all the decorations,
[illegible] which formed a bridal nuptial bower. Miss
[illegible] Adams played the "Lohengrin"
[illegible] wedding march as theb ridal party
[illegible] entered the aisle. The little ring-
[illegible] bearer, Harold Spencer, lead
[illegible] the procession followed by Miss Ruth
[illegible] Adams, maid, charming sis-
[illegible] ter of the bride, and Earl Clark as
[illegible] best man, there tripped down
[illegible] the aisle the dainty flower girl,
[illegible] Ruth Spencer, followed by
[illegible] the bride and groom. Rev. John.
[illegible] performed the ring cere-
[illegible] mony for the happy couple, after
[illegible] which an informal reception was
[illegible] held, fifty guests were present.

[illegible] UNUSUALLY interesting aft-
[illegible] ernoon was enjoyed by mem-
[illegible] bers and friends of the Rialto
[illegible] Club, who gathered at their
[illegible] club room in the public library
[illegible] building. The programme number
[illegible] which held the interested attention
[illegible] to a finish was the address
[illegible] on "Education" delivered by
[illegible] Miss Mary Yucaipa, a for-
[illegible] mer student of English in Redlands
[illegible] University, and two vocal solos con-
[illegible] tributed by Mrs. E. B. Pudeaux were
[illegible] delightful musical features. Fragrant
[illegible] flowers used in artistic decorations
[illegible] and delicious refreshments served by
[illegible] the hostesses of the occasion, Mmes.
[illegible] Roberts and G. W. Blankenship.
[illegible] Roberts and Miss M. Martin
[illegible] were responsible for the pleasing pro-
[illegible] gramme.

[illegible] The event of Friday evening
[illegible] was a reception given by the Metho-
[illegible] dist Church to their new pastor and
[illegible] wife, Rev. and Mrs. I. A. Engle. Rev.
[illegible] Mr. Hall of the First Congrega-
[illegible] tional Church, who extended words
[illegible] of welcome to our community, was
[illegible] followed by a number of speakers
[illegible] from various societies of the
[illegible] church, especially happy response
[illegible] was made serving to put all at
[illegible] ease. The informal "get-ac-
[illegible] quainted" extended through
[illegible] the hour, when tempting re-
[illegible] freshments were served by the Ladies'
[illegible] Aid in the banquet hall.

[illegible] A children's party was
[illegible] given by Mrs. A. H. Morgan
[illegible] for her little son, A. H. Jr., who
[illegible] was celebrating the anniversary of his natal
[illegible] day. Gay and bright yellow
[illegible] flowers of the golden visions
[illegible] loved by little folks formed the
[illegible] chief embellishment to the
[illegible] home. Jolly games and
[illegible] music filled the time merrily until
[illegible] the refreshments, a birth-
[illegible] day cake with candles to mark the
[illegible] happy summers passed by
[illegible] the honor being an interest-
[illegible] ing one. The playmates present
[illegible] were Betty Buxton,
[illegible] Ralph and Leonard Hill,
[illegible] Ralph and Charles Lash,
[illegible] Orrell, Elva Peterson, Mae
[illegible] Woods, Charles Ehrhorn,
[illegible] Allen, Kenneth Bellier, Sa
[illegible] Frances and Mildred
[illegible] Spencer, Herbert Haakin-
[illegible] son, Herbert Martin, Lawrence
[illegible] Buxton, Robert
[illegible] Martin, Lorrecia Buxton and Alice Green and
[illegible] Orrell.

[illegible] THE MEETING of the
[illegible] Afternoon Club was re-
[illegible] held with Mrs. J. A.
[illegible] a delightful time was en-
[illegible] much enthusiasm mani-
[illegible] work in the coming

Queen Quality

Gypsy Lace Boots

$5.00 and $5.50



—Just here by express—the graceful Gypsy boots that so many Los Angeles women have been for.
—In bronze, gray or soft black "shoe soap" kid with hand turned soles.

—Finest Bronze or Gray Kid, $5.50

Soft Black "Shoe Soap" Kid, $5.00

—Why pay more for your Gypsy boots? Certainly none could be better than these.

Aisles 9 and 10, Section D.

ARTHUR LETTS
The Broadway Department Store
BROADWAY, FOURTH AND HILL

year. One of the features of the afternoon was the presentation of a State Federation pin to Mrs. J. O. Arkley who has been president of the club during the past two years. Mrs. J. D. Dunn, who made the presentation speech, is the successor of Mrs. Arkley as president of the club. Other new officers are Mrs. Arkley, vice president; Mrs. H. C. Downs, recording secretary; Mrs. Newcomber, corresponding secretary; Mrs. McLeoud, treasurer; Mrs. Harrison, parliamentarian. Most delicious light refreshments were served at this initial meeting of the year and later the club accepted the invitation of Mrs. F. H. Gloyes to be guests at her home on October 26th.

Thirty of the members of the Junior B.Y.P.U. of the Garden Grove Baptist Church delightfully surprised their superintendent, Miss Aronhalt, last Saturday afternoon. The occasion for the affair was Miss Aronhalt's birthday. Miss Aronhalt was absent, but soon after the little folks had assembled she arrived and greatly enjoyed the surprise. After an hour of work on articles to be sent to various missions the juveniles spent the greater part of the afternoon in outdoor games. Later refreshments taken by the children were served in the house and a number of gifts were presented to Miss Aronhalt.

Responding to the invitation of the Garden Grove Y.M.C.A. Club the members of a similar club at Wintersburg were guests of the Garden Grove organization on Tuesday night. The young men were accompanied by their leaders, A. B. Crane and Andrew Moore. A very happy evening was spent and after a friendly baseball game between the two clubs which resulted in favor of the visitors, refreshments were served by the Garden Grove hosts. The Wintersburg party, felicitated their Garden Grove hosts on the delightfully successful manner in which they had been entertained and a reciprocal visit in the near future is expected.

Mr. and Mrs. Frank Harrison enter-



BIEN JOLIE
GRECIAN-TRECO

B. & J. Custom Finish and Treco Corsets which have gained so much well-earned popularity in the corset world are credited with the three following features not always combined in one make of corset. *Absolute comfort*, due to a large extent to the *Wahlon* boning. *Style* as a result of the most skillful designing. *Service* insured by quality in materials and workmanship. Let us show you the Fall models.

Custom Finish Corsets priced from $5.00 upward; Treco priced $2.50 and upward. B. & J. Brassiere priced 50c and upward. *Special*—A perfect fitting model, lace trimming, of unusual quality for 50c.

Newcomb's CORSET SHOP
623-So. Broadway

Dry Cleaned and Ready in Sixty Minutes

That's about all the time you need allow if you do your own dry cleaning at home with *Putnam Dry-Cleaner*, the preparation that is to gasoline what soap is to water.

Any article of wearing apparel can be easily cleaned and freshened that way and ready to wear in an hour's time. It saves several days' delay—and seven-eighths of the cost entailed in sending it out to the dry cleaning establishment.

Putnam Dry-Cleaner is a powerful cleaning agent specially prepared for home use. Will not injure the most delicate fabrics, or cause wrinkling, shrinking, change of color or shape. Full directions with every bottle.

Your Druggist sells *Putnam Dry-Cleaner*—25c and 50c bottles. If he can't supply you, write us—we will send bottle, postpaid, for 25c. Monroe Drug Co., Quincy, Ill.

Don't accept substitutes—demand the genuine.



PUTNAM DRY-CLEANER

8X

The Second Big Week of

Mackie-Foley Co's.



25% Reduction Sale!

This Is the Biggest Opportunity You've Ever Had to Furnish Your Home at Such Low Prices

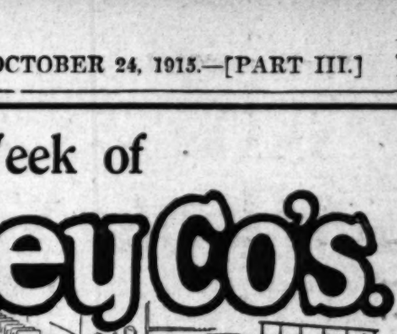
On $100 worth of Furniture	On $200 worth of Furniture	On $300 worth of Furniture	On $400 worth of Furniture
You Save	You Save	You Save	You Save
$25	$50	$75	$100



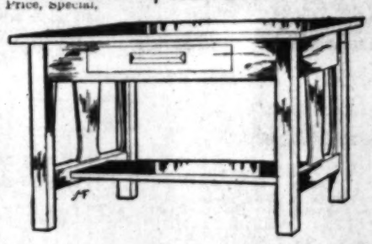
$18.00 White Enamel Dressers like cut, Sale Price, Special, $12.50



$30.00 Davenports in Fumed Oak, like cut. Sale Price, Special $19.50



$18.00 Brass Beds, 2-inch posts, satin finish, Sale Price, Special.... $12.50



$20.00 Library Tables in quartered Fumed Oak. Like cut. Sale Price Special.... $15.00



$6.00 Rockers, in Fumed Oak, like cut. Sale Price, Special $4.50

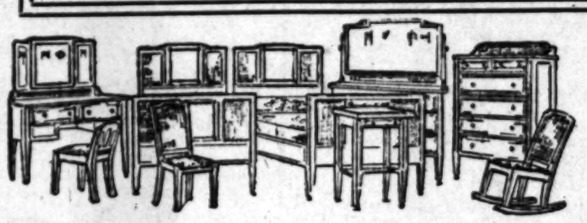


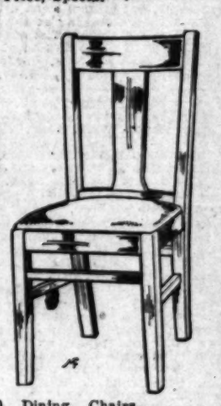
$15.00 Dining Tables in solid fumed oak, like cut, Sale Price, Special $9.50



$5.00 CASH and $1.00 a week buys any A-B Gas Range in the house up to $40.00 during this sale.

4 Rooms Furniture $129
$15 Cash, $2 Weekly





$4.00 Dining Chairs, with genine leather slip seats, like cut. Sale Price, Special.... $3



$7 Grass Rockers and Chairs $5.75
$8 Grass Rockers and Chairs $6.00
$9 Grass Rockers and Chairs $6.50
$10 Grass Rockers & Chairs $7.50
$20 Grass Chair Couch $15.00

Bedroom Suites ⅓ Off

Regular $237.50 high class white enamel Bedroom Suite, including 6 pieces. Sale price $160
Regular $330 old ivory Bedroom Suite, including 6 pieces. Special Sale price $210
Regular $178.50 high grade Birdseye Bedroom Suite, including 5 pieces. Special Sale Price $120
Regular $306 high class Birseye Maple Bedroom Suite, including 5 pieces. Special Sale Price $204



$5.00 Sanitary Couch, all steel, makes double bed. Sale Price, Special..... $3.75



$20.00 Brussels Rugs, 9x12...$15.00
$30.00 Axminster Rugs, 9x12, $24.00
$37.50 Axminster Rugs, 9x12, $28.50
$47.50 Royal Wilton Rugs, 8.3x10.6 ..... $35.00
$65 French Wilton Rugs, 8.3x10.6 ..... $48.75
$40.00 Scotch Wool Rugs, 9x12 ..... $30.00

GENEROUS CREDIT

Mackie-Foley Co.
Complete Home-furnishers
723-725 So. Hill St.

GENEROUS CREDIT

Music and dancing every afternoon and evening, October 23 to 30, Broadway Automobile and Flower Show, Boston Store Building.

F2471 Main 2244
THE ZELLNER PIANO CO.
Incorporated
808 South Broadway
Factory Representatives for the Celebrated Story & Clark Pianos and Player Pianos.

INJECTION BROU
Gives relief without inconvenience for Catarrh of The Bladder. All druggists.

Wanted—Everybody to have us cut down wardrobe Trunks, repair Bags, Suit Cases, Trunks, make Samples, Brief Cases.
TRUNKDOM TRUNK CO.
619 S. Spring.
Rattan Trunk Makers
B6013 Main 5565

SOCIETY.

tained Mr. and Mrs. Will Stuck on a recent Sunday. In the afternoon the small party was increased by the presence of Mrs. Harrison's father, mother and brother, Mr. and Mrs. Sanford and Frank Sanford of Long Beach and Mrs. Florence of Hollywood. The afternoon visitors made the trip to Garden Grove in automobiles.

Otis Hidden, accompanied by his wife, left Tuesday for San Francisco where they enjoyed the fair together for several days. Mrs. Hidden returning Saturday. This was the first lap on a trip which Mr. Hidden will make to Acaponita, Mexico, where he is superintendent of a copper mine of which he has had charge for the past twelve years. He went by the steamer Newport. Mr. Hidden will be much missed in church circles in Garden Grove.

Tustin.

TWO QUIET but interesting weddings were solemnized in Tustin during the past week. The first of these was that of Miss Damarris Deardorff of Shermutt Ville and Thomas B. Ogden of Lodi. This took place on Monday evening on the study at the residence of Rev. W. S. McDougal, pastor of the Tustin Presbyterian church. Following the simple but impressive nuptial service the bride and groom, with the few who witnessed the wedding, went to the home of the bride's mother on the great San Joaquin Fruit Company's ranch to make their farewells, later leaving for their honeymoon trip which took them to the Panama-Pacific Exposition at San Francisco and other northern points. Mr. and Mrs. Ogden will reside on Mr. Ogden's ranch property at Lodi. The charming bride will be greatly missed in Tustin, where she was a social favorite.

The second wedding took place on Tuesday afternoon, and the principals in the nuptial event were Miss Mina E. Williams, daughter of George Williams, and Fred M. Deardorff. The marriage was of great interest to Tustin society where both bride and groom are well known and highly regarded. Mrs. Ogden, the bride in the first wedding, and Mr. Deardorff, bridegroom in the second, are brother and sister.

One of the most delightful juvenile parties of the season was that given on Tuesday afternoon in Taylors' gold room with Master Philip Taylor as the honoree. The tenth birthday of Master Philip was celebrated and a guest for each year of his happy life was invited to aid him celebrate the auspicious occasion. Mr. and Mrs. F. H. Taylor, parents of the little honoree, had effectively decorated the beautiful room with autumn leaves. In this pretty setting Mr. and Mrs. Taylor presided over a season of merry games and officiated at a birthday feast where a handsome birthday cake, with its proper quota of candles, was the chief attraction. Never did a group of ten boys enjoy a jollier party.

Santa Ana.

THE members of the First Ebell Travelers Club were guests of Mr. and Mrs. H. C. Dawes at Spurgeon street on Monday afternoon. A study of Germany occupied the reading hour, at the close of which the husbands of the ladies arrived at the house in automobiles and the entire party was taken to Orange County Park for a delicious picnic supper, at which Mr. and Mrs. Dawes were hosts. The snowy cloth covering the long table under the spreading oaks was adorned with bowls of brown merigolds, and supper was served just as the setting sun cast its shadows over the canyon. Later the lovely October moon transformed the park into a bit of fairyland, and the lake was a sheet of silver shining against the background of dark hills outlined against a clear sky. The travelers and their escorts were reluctant to leave the lovely scene, but after a swift drive to the city a merry evening at the theater compensated them. The guests of the Dawes were Messrs. and Mmes. J. P. Baumgartner, L. J. Carden, C. S. Campbell, Stephen Ross, I. W. Van Cleave, E. B. Smith, Terry Stephenson, George S. Smith, Linn Shaw; Mmes. A. W. Ames, J. W. Bishop, M. F. Heathman, A. J. Visel, W. M. Shart.

A pre-Halloween party with Miss Mamie Tucker as hostess was one of the jolly events of the week. The guests were Mrs. Frank Hammett, Misses Helene McNeill, Mena Miller, Emily Lykke, Grace White, Lucy Stevens, Alice Huntington, Edna Myers, Fern Smith, all members of the Ghatt 'N Seau Club. A merry Halloween supper was the concluding feature of a jolly evening of music, chat and fancy work, and the decorative scheme comprised the usual Halloween emblems. Witches on broomsticks marked places and a huge punch bowl centered the table.

Covers were laid for Mr. and Mrs. A. J. Cruickshank, Rev. and Mrs. Perry F. Schrock and Miss Ada O'Brien and the guests of honor, Rev. and Mrs. Miller, missionaries from Korea; Mrs. Alice Willard of Galesburg, Ill., and the hostesses, Mrs. Caroline Henry and her daughters, the Misses Berdenia and Bess Henry, at a delightful dinner on Monday evening. Magnificent white and orange chrysanthemums formed the centerpiece of the prettily-appointed table. Miss O'Brien was a former college mate of Miss Willard at Knox College, Ill.

Mrs. William Malone was hostess on Saturday at an informal luncheon at her South Broadway home. Rich huge zinnias and feathery Scotch heather massed in brown baskets decorated both house and table. Mrs. Charles Kelley was the prize winner in the auction games played during the afternoon. Mrs. Malone's guests were Mmes. J. P. Hatzfeld, W. H. Spurgeon, Jr., George S. Briggs, John McFadden, R. E. Whitted, Charles Kelley, F. B. Case.

The ladies of the Alter Society of St. Joseph's Catholic Church were entertained on a recent Thursday by Mrs. Henry Cochems at her Lacy-street home. Fancy work and the making of plans for a bazaar to be held in the near future kept the ladies pleasantly busy. Later a collation of ice cream, cake and coffee was served, scarlet gersaniums and greenery being used in the decorative scheme. Special guests of the afternoon were Rev. Father H. Eummelen and his house guest, Rev. Father Abbott of Mt. Angel, Or. Thirty people were entertained by Mrs. Cochems.

A pleasant dancing party in compliment to Miss Leona Doyle of Hollywood, who was the guest at the home of her brother, L. M. Doyle of South Broadway, was given in Taylors' balcony on a recent Tuesday evening, with Ralph Doyle, another brother, as host. Prior to dancing the entire party visited the carnival grounds, dancing later lasting until midnight. A delectable supper was then served, covers being laid for the host, Miss Doyle, Mr. and Mrs. L. M. Doyle, the Misses Bonnie Scheeber, Ruth Loughbrough, Josephine Cromley, Iva Chrisney, Lucy McKinney of Los Angeles, Miss Bess Snyder of Fullerton; Messrs. Stover, Robert Paine, Jr., R. R. Dickinson, Lester Tubbs, George Riley, J. Hunt.

Orange.

THE most notable society event of the recent week was a triple birthday celebration at the R. L. Precht home on West Palmyra avenue, where Prof. William Batterman, Paul Hedder and John Veeh were the recipients of the honors of the evening. The hours abounded with various jolly games and pastimes varied by beautiful solos sung by Miss Lydia Jorn and several choruses rendered by the Lutheran Church choir. The serving of delicious refreshments and presentation of gifts marked the event. Those present beside the hosts and the honorees were Messrs. and Mmes. Julius Barchard, H. Bandick, August Meyer, John Wagonner, B. F. and E. M. Dierker, A. Dittmer of Orange, Mr. and Mrs. Benn of Nebraska, the Misses Caroline and Dora Kogler, Lena and Minnie Grote, Alma Grumm, Lydia Jorn; Messrs. Paul Koegler, F. Mack, Frank Buehler. In a grab-bag contest Miss Lydia Jorn won the ladies' prize and E. M. Dierker the gentleman's reward for activity. The choir of St. John's Church presented Prof. Batterman with a very handsome plush automobile robe as a token of their esteem.

At a charming dinner given for Orange society people by Dr. and Mrs. V. A. Rossiter, former residents of Orange, but now living in Santa Ana, humorous place cards marked places for Dr. and Mrs. A. A. Doormann, Mr. and Mrs. K. E. Watson, Mr. and Mrs. H. E. Dierker, Mr. and Mrs. Will O. Hart, Mr. and Mrs. J. F. Craemer and the hosts. The exquisitely-appointed table was centered with pink and white roses, blooming in a cut glass vase resting on the limpid depths of a mirror plateau. The dinner was served in five courses with interesting chat whiling the hour away, and later the Orange visitors were guests of Dr. and Mrs. Rossiter at the automobile show and the street carnival.

The Embroidery Club of the Evangelical Church was entertained on Thursday afternoon at the hospitable home of Mrs. Emil Miller. Beautiful cut flowers in brown baskets made the living-room attractive, while pink roses and ferns in the dining-room enhanced the pleasure of the dainty collation served after an afternoon of fancy work. Those at the table were Mrs. Joe Witt, Mrs. Will Rohers, Mrs. Arthur Hoefer, Mrs. Emma Roberts, Mrs. Henry Witt, Mrs. John Rohers and Mrs. Henry Rohers. The hostess was assisted in her table duties by Misses Melba Miller and Evaline Rohers.

The Modern Priscillas were guests on Wednesday at the pretty new home of Mrs. J. D. Stennetta. Cactus, dahlias and roses were arranged with consummate taste throughout the rooms. After the initiation of Mrs. Harold Schoopman and a busy afternoon of fancy work a delicious supper was served. Those at the table besides the hostess and Mrs. Schoopman, were Mmes. Louis DeLong, S. O. Field, Carl J. Porter, Walter Adams, Albert Hewes, John Gillogly, J. F. Collier, John Holdrich, J. B. Handy, E. N. Lee, Carl Durnbaugh, the Misses Holditch and Elizabeth Lee.

Santa Barbara.

FREDERICK WILLIAM VANDERBILT, who has leased the Mrs. William Miller Graham home at Montecito, will not arrive here with his family until next November. The Vanderbilts will visit at Honolulu for some time before returning to the United States to spend the winter here.

Mrs. Arthur Orena has returned home from a visit of two weeks at San Francisco, where she was the house guest of Mrs. William Holmes McKettrick.

Mr. and Mrs. Ernest L. Thayer leave for San Francisco early in November to visit the exposition. From there they go East to attend the Yale-Harvard football game.

Mrs. William G. Henshaw left Wednesday by motor for Los Angeles, San Diego and other southern points for a visit of several weeks. She will winter in Oakland. Mrs. Henshaw was hostess Monday at an informal bridge party among her guests being Mrs. Frank Gallaher, Mrs. W. B. Cunnane, Mrs. M. A. Elizalde, Miss de la Guerra, Mrs. Keeney, Bernard Cunnane and Dr. and Mrs. David A. Conrad.

Mr. and Mrs. J. Hobart Moore left their Lake Geneve home Wednesday to occupy their Montecito residence for the fall and winter. They will arrive Sunday.

Mrs. M. A. Endart of No. 127 West Victoria street is entertaining Mr. and Mrs. Lawrence Howe and their children, Estella and Lawrence, of Chicago. Mrs. Howe is a daughter of Mrs. Endart.

Mr. and Mrs. W. V. Lansingh of No. 16 East Islay street entertained at dinner Tuesday evening, Mrs. Lansingh's brother, R. H. Backrath, and his friend, H. L. Hargis of New York. They are on their way to Singapore on a business trip. They reach their destination Christmas Day.

Mrs. M. A. Elizalde will attend the wedding of Miss Daphne Drake and Sayre MacNeil, which takes place at Los Angeles, November 10. The marriage will unite two of California's oldest families.

Mr. and Mrs. Frederick L. Baxter have joined the Montecito colony, having leased the Vail home on upper Channel Drive for a year.

Mr. and Mrs. E. P. Young left Tuesday for San Francisco to visit the exposition, after which they go to Battle Creek, Mich., to be guests for a time of their daughter, Mrs. C. W. Post.

Mr. and Mrs. Langdon Erving have returning from a visit at Los Angeles and Coronado, having enjoyed a motor tour of the south.

Mr. and Mrs. Walter E. Erwin have returned from a visit to the Panama-California and Panama-Pacific expositions.

Miss Mabel Cunnane is a guest at San Francisco of Mr. and Mrs. H. H. Calvin.

Mrs. James H. Bull of San Francisco has been a guest of Santa Barbara friends during the week.

Downey.

MR. AND MRS. J. SIMMERMAN of Western Nebraska arrived Monday after a visit at the expositions, and will be guests during the coming week of Mrs. Simmerman's aunt, Mrs. C. B. Hagan.

The Ladies' Aid of the Baptist Church enjoyed a very pleasant social afternoon at the home of Mrs. M. A. Russell on North Crawford street Thursday afternoon. A short musical programme was rendered.

An enjoyable party and dance was held at the home of P. Ryan Tuesday evening. Games and dancing were the amusements of the evening, after which light refreshments were served.

Watts.

ONE of the most charming of recent social events was the soiree given by Postmaster and Mrs. Alfred Belieu in honor of their daughter, Miss Addie Belieu's fifteenth birthday anniversary. The floral decorations were noticably pretty and artistic, the color motif of pink and green being used throughout the rooms with a profusion of Cecile Brunners and Cochet roses, crepe paper and ribbon. The honorees initials were formed on the birthday cake with fifteen roses-

New as can be!

Tokio and Mandarine bags — Design, style and colorings unique. They're priced $6.50. See them Monday! Main floor—Jacoby's.

Jacoby Bros.

331-335 So. Broadway

New bracelets

Have you seen the very new "Miss Simplicity" bracelets. They're gold filled and are set with birthstone — have monogram catches. $1. Main Floor—Jacoby's.

October Demonstration

Our garment store forward

Over $50,000 worth of COATS SUITS

Mid-season MILLINERY sale

Every trimmed HAT and shape REDUCED



It wouldn't be possible for us to emphasize this sale too strongly—Nothing we could say here would cause you to imagine this event as being more important than it really is! Be sure you understand that EVERY TRIMMED HAT HAS BEEN REDUCED, and RADICALLY REDUCED

We've announced this sale at the height of the season because we wish to bring hundreds more women in touch with the kind of millinery we sell and way we have it priced!

Sale of trimmed hats

6 great groups all radically reduced

Lot No. 1—HATS at . . $2.75
Lot No. 2—HATS at . . $3.45
Lot No. 3—HATS at . . $4.25
Lot No. 4—HATS at . . $6.75
Lot No. 5—HATS at . . $8.75
Lot No. 6—HATS at . . $11.95

Second Floor—Jacoby's.

100 trimmed hats —You know what the lowest priced hat we've carried in stock was—you know that 55c is a mere fraction of that price. —The 100 hats should go in less than an hour. **55c**

SILK VELVET, all colors, 59c yd

Ostrich Bands and Fancies . . 89c
Fancy Wings and Feathers . . 49c
Paradise Sprays at $2.49
Genuine Gouras at $1.95

GOLD, SILVER and VELVET FLOWERS 69c
NEW BUCKRAM FRAMES 19c

Sale of untrimmed hats

Sensational prices on these six lots

Lot No. 1—SHAPES at . . .
Lot No. 2—SHAPES at . . .
Lot No. 3—SHAPES at . . .
Lot No. 4—SHAPES at . . .
Lot No. 5—SHAPES at . . .
Lot No. 6—SHAPES at . . .

Second Floor—Jacoby's.

Our monthly housekeepers' sale

Hundreds of women wait for this event every month for they have found out by experience that the savings are well worth while—this month we want to call your attention to

81x90 in. linen finished sheets 66c



Fine closely woven sheets that have been bleached snow white. They're a soft linen finish usually found only in high priced sheets. Women will be delighted with this opportunity to buy them for less!

Pillow cases 14c
Same grade as the sheets at 66c—Size 42x36 inches. Values quite as unordinary.

Pillows at $1.50
21x28-in. pillows covered with a good art ticking and filled with 3 lbs. of soft, downy feathers.

Plaid blankets $2.35
66x80-in. blankets that have a fine wool finish—There's a good assortment of colorings and plaids.

Wool blankets $3.50
Fine pure white, wool blankets—They've wide silk bindings and are in sizes 66x80 inches.

36 in. flannel $1
Silk and wool flannels in a 36-inch width. For baby cloths, there's nothing better.

Longcloth $1 bolt
Bolts of 10 yards each. Fine, fully bleached longcloth that is 36 inches wide.

Slumber robes 95c
Mock silk robes—a cosy wrap for these cool evenings. They're in bright, Roman stripes that suggest warmth and comfort.

Cotton Batts 69c
3-lb. batts that open up to 72x84 inches. They're bleached white as snow.

Comfort challies 10c
36-in. width in a good assortment of Persian and floral designs—both light and dark.

Japanese crepe 20c
Just 100 pieces in all wanted colorings and stripes. Full 36 inches wide.

Apron ginghams 5½c
Monday we will offer a limited yardage of apron checks—in blue and white. Underworth.

Duckling fleece 15c
Unusually heavy—pretty designs on tinted grounds. 27 inches wide.

Linen savings

70-in. round table cloths; neatly scalloped border—pure linen at . . $2.75
68x68-in. linen cloths—several very good patternings at $2.25
72x72-inch linen table cloths—finished with neatly hemmed border at $3
Napkins to match the $3 cloths (set of 6) are specially priced at . . $1.75
Silver bleached linen cloths in a 60-inch width are priced 69c
Napkins to match 69c cloths—set of 6—size 22x22 inches, per dozen $2
Linen breakfast cloths—size 45x45 inches have been reduced to . . $1.25
70x70-in. linen cloths; a number of good patterns reduced to $2.45
Same cloth as $2.45 cloths in size 86x77 inches priced $3.75
Linen napkins—sets of 6 priced $1.25 and up.
Damask cloths—size 72x72 inch—several good patterns—all neatly hemmed . . $1
54x60-in. breakfast cloths, while they last will go for 55c
Napkins in size 20x20 inches—several different patterns have been priced $1

Balcony—Jacoby's

Red Star diaper cloth

Sizes 18, 20 and 22-in. diapers—torn and hemmed—priced 50c, 60c and 75c, according to size.



A wonder group of

Silk and lace wa

Several weeks ago we sent word to one of the ... ing for smart, up-to-the-minute waists which we ... our Better Value demonstration.
And because we knew this maker—and his ... much of him—but we little dreamed he would ... There are just 150 of them—some of crepe de ... —some of radium taffetas in pink, white, ... Georgette crepes in flesh and pink and ... bined with Georgette crepe.
You've seen waists not a whit prettier or ... double this "Better Value" price.

Second Floor

Sale pure "glove silk" VESTS $1.50

They're of a heavy glove silk—with elaborately embroidered yokes. Come in coral pink and white in all sizes.

Silk Bloomers $1.50—Of the same splendid quality as the vests. They come in pink and are made with elastic bands at waist line and at knee. All sizes. Main Floor—Jacoby's.

Sale of leather

Real leather bags—all good ... envelope and novelty shapes ... Plain or fancy silk linings. All ... The best kind of "Better Value" ...

...tterValue
...Demo...ration
...ent store c...forward Monday with
...COAT...SUITS and DRESSES for less!

...made a special trip to the New York market to get the merchandise for this great Mid-season event. He placed ...orders that have ever been given by a Los Angeles concern, and, as a consequence, he was given lower prices than we have ...en receiving during the height of the season.

...shipments that have just arrived these last few days brought scores of COATS, SUITS AND DRESSES. Many ...for the first time Monday. Below we tell briefly of a few of the different lines included in this EVENT.

...at $15.00
...of gabardine, and poplin ...and blue. Some are fur trim... ...There's a full range of

...at $29.50
...affairs of fine broadcloths, ...some fur—some braid ...range of sizes in all good

...at $12.50
...models in neat mixtures and ...fur trimmed. All are good, ...All sizes, to be sure.

...at $22.50
...effects finished with fur. ...the new flare, boxed and ...are of best satin.

...at $12.95
...frocks that will fairly ...wonder. Every fabric that ...colorings.

...at $19.50
...de chine, crepe meteor, ...and serge and silk com... ...wonderfully attract...

...irts $5.75
...different styles. There are ...poplins, of wool plaids, ...fabrics in flared, plain ...All new and different as ...the style you like best.

Suits at $22.50
Fur and braid trimmed affairs in all wool broadcloth and in all good colorings. The coats are all lined with guaranteed satins or peau de cygne. Just 95 suits at this price.

Suits at $35.00
High grade suits in all wanted materials, colors and styles. Many of them are sample suits which means that the style and workmanship are of the very best.

Coats at $19.50
Plush and fancy mixtures in all wanted colors and in all sizes. Both fur and self trimmed models in belted, boxed and flared effects. All linings are of guaranteed satin.

Coats at $25.00
Suedes, velours, plushes, Bolivia cloth and velvet in all the season's best styles and colorings—Many of them are fur trimmed. To be sure there are all sizes.

Dresses at $14.50
Scores of styles—some for street, some for afternoon and others for evening wear of taffetas, crepes, serges, charmeuse and combinations of fabrics.

Dresses at $24.50
Evening, dinner and reception gowns—street and afternoon dresses in all good styles, colorings and materials. A truly wonderful lot of them. 3rd Floor—Jacoby's.

Furs underprice
With furs so much the thing this season women will be interested in this unusual showing of white Iceland fox neckpieces which have come to us in a special way to sell at $3.95 and at $5. At $7.50 are some very attractive American and German red fox pieces. 3rd Floor—Jacoby's.



French kid gloves
$2.25
2 clasp Trefousse, finest French gloves with P. K. seams and 3 rows of contrasting stitching on backs. Black and white. Main Floor—Jacoby's.

Jacoby Bros.
331-335 So. Broadway

Girls' wool dresses
$2.95
They're all 'way less than half price. Black and navy serges, black and white checks and plaids in all sizes 6 to 16 years. Fourth Floor—Jacoby's.

Fur trimmings
—Black, brown and white coney—½-inch width at 35c—1 inch at 50c—2-inch at $1—3-inch, $1.50—and 4-inch (no white) at $2.25 yard.
—Skunk, opossum—1-inch $1.50; 2-inch at $4.00; 3-inch, $5.00 yd.
—Natural opossum—1-inch, $1.75—2-inch, $3.50—3-inch, $5—4-inch, $7.25—and 6-inch, $10 yard.
—Black fox—1-inch, at $1.50—3-inch, $3.00.
—Beaver—1-inch at $3.00—2-inch at $7.00—3-inch at $10.00 yard.

Laces for less
ORIENTAL EDGES 29c—4 to 7-in. edges with net tops—heavily embroidered effects in white and cream—All new as can be.
OMBRE NETS $1.75—Silk nets in all pastel shadings. Beautiful for evening gowns and for drapes. Full 40 inches wide.
METALLIC FLOUNCINGS — A wonderfully attractive line in 16 to 27-inch widths—They're all new and different as can be—$3.25 to $7.95.
BEADED NETS $1.75—40-in. width in black with gold or silver, black and white—all black—all white—and gold and silver.

Special chiffons!
SILK CHIFFON 95c—40-in. pure silk chiffon cloth in all good colorings—it's priced 'way less than you would expect most any kind of chiffon—and it's a heavier, better chiffon than one usually pays much more for.
STRIPED CHIFFONS $1.75—Beautiful, satin striped effects in blue, pink, black, white, lavender and gray. Unusually priced, needless to say!
Main Floor—Jacoby's.

Here's news for women who sew.
New NOTIONS—others reduced!

Hose supporters 50c
The well-known Princess Chic kind that can be worn with or without the corset—small, medium and large sizes.

Supporters at 25c
"Lade Grace" hose supporters in all sizes—can be worn either with or without corset.

Dress shields 10c
We've reduced all our Dress shields to this price for a quick clearance. There are not all sizes in all styles.

Elastic 3½c yd.
¼-inch web elastic in black and white. Specially priced at 3½c yard.

Scissors 25c
3½-inch size for children and 7-inch heavy steel scissors specially priced.

Shears 50c & $1
"Keen Kutter" kind—5-inch length at 50c and 8-inch at $1.

Supporters at 7½c
Children's hose supporters in pink or blue. All sizes.

Chalk at 1c
Tailors' chalk specially priced at 1c square.

Linen thread 10c
Barbour's linen thread—a value unordinary at 10c spool.

Thread at 10c
Geneva Millinery thread—several numbers in black and white.

Girdling
4-in. width at 12½c yard—5-in. at 15c and 6-in. at 15c. Boned and curved. Main Fl.—Jacoby's.

From the east our buyer has sent
Silks—sensational values 64c

If we were to feature these wonderful silks at double the price we have marked them, we would still consider them splendid values.

Our buyer must have used all of his persuasive powers to get them at such a ridiculously low price—for they're the very silks, and the very colorings that are most in demand. You're going to be much interested in the showing which will be ready in our windows today and in our Great Center Aisle silk store tomorrow.

—Among others you will find—

27 in. striped satin de chine
26 in. plain chiffon taffetas
26 in. satin surrahs
25 in. novelty silks

64c

24 in. stripes and plaids
24 in. striped Louisines
24 in. striped silk serges
24 in. striped taffetas

There are hundreds of yards included—and they are all full pieces. We doubt if you can conjure up a shade that is good and new but what you'll find in this sale—Main floor—Jacoby's.

Tiny tots' silk and fiber sweaters $3.39
Attractive V neck styles finished with 2 pockets. Some are belted in the back—others are made plain. They come in pretty shades of old rose, Copenhagen, gold, raspberry and the new shades of brown—Sizes 2 to 10 years. They're all underpriced!

Knit sleepers 48c
A fresh, new shipment of them. They're made with feet and have drop seats. Come in white. A good weight for these cold nights. Sizes 1 to 8 years. Special at 48c. 4th Floor—Jacoby's.

Sale of Women's silk stockings 37c
A special lot of them—the boots are of silk—the tops of a fine silk lisle. They're made full fashioned with high spliced heels, double soles and toes. Come in black only. Note that every pair is perfect. Main floor—Jacoby's.



Reversible house dresses $1.19
—These dresses are the 1916 models of a patented dress which has been winning friends for several years past—
—They are made of genuine Amoskeag gingham in neat stripes and checks, and solid colors of blue, lavender and pink—they come in all sizes—some finished with solid colorings—others contrasting colors—trimmed with braid and self fabrics—they're in all sizes and are unusually low priced at $1.19.
Second Floor—Jacoby's.

SOCIETY.

buds, each holding a candle attached to ribbons that extended to twenty-four covers marked by a Cecile Brunner bud. Many delightful games and music occupied the evening, including a characteristic charade, "Ad-die-blew," Mrs. Belieu was assisted by Mrs. C. G. Davidson of Compton and Mrs. E. A. Moore. Bidden were Mrs. A. C. Furlong, Mrs. R. J. Wilkinson, Mrs. C. G. Davidson, Mrs. E. A. Moore, Misses Nora and Lois Cozen, Misses Ruth and Hazel Towne, Miss Portia Ryon, Miss Grace Belieu, Miss Cloy Stout, Miss Carrie Wiemer, Miss Almena Cogan, Miss Hazel Shoemaker, Verne Snodgrass, Teddy Cozens, Rosçoe Dale, J. A. Tweedy, Jack McCartney, A. Stevens, L. Gentle and Ira B. Wood.

A color motif of pink and green was particularly well carried out Saturday evening when the joint hostesses, Mrs. S. Charles Smith and Mrs. Henry Bell, delightfully entertained as a pretty compliment to the bride and groom, Mr. and Mrs. Andrew Harper, whose return from a week's honeymoon trip to San Francisco to their apparently empty house, was greeted by a host of friends as they switched on the light at the entrance. Crepe paper, ribbon and kewpies, tulle, carnations and smilax were generously and most effectively used about the rooms, where games and music followed swiftly the usual felicitations upon such occasions. Another surprise occurred at the announcement of the game "Follow the Leader," when the hostesses left the house taking their guests to the home of Mrs. Smith, No. 560 Melvin avenue. Here the same artistic decorations were in evidence with the addition of a bountifully spread table where dainty favors and place cards marked covers for the honorees, Mr. and Mrs. V. R. Franklin, Mr. and Mrs. Joseph DuBois, Mr. and Mrs. Charles Braswell, Mr. and Mrs. Charles Smith, Mr. and Mrs. Henry Bell, Mr. and Mrs. Will Johnson, Mrs. Joseph Miller, Mrs. Claud Binkley, Mrs. Ed Cowan, Archibald Cowan, Harold and Albert Sutton.

A merry little kewpie, swinging from the handle of a beautiful white basket trimmed with smilax and filled with Cecile Brunner buds, was reflected from the table mirror Friday evening when Miss Melba Perkins entertained the Bachelor Girls' Club at her home in East Main street. The snowy cloth was carpeted with roses and smilax from the center to each place where gold lettered names of club members adorned the ends of ribbons that extended to the handle of the basket. Favors of crochet baskets and Cecile Brunners marked covers for Miss Glenn Ayers, Miss Florence Madden, Miss Ruth Fay, Miss Marie Tweedy, and the hostess. A feature of the evening was the unexpected arrival of five Bachelor Boys who, with their pink and green paper streamers at once captured the club. Miss Madden was awarded a silver napkin ring and Miss Fay a grinning "Billikin" as first and consolation prizes in a guessing game. Guests present were Howard Stillman, Harold Miner, Eugene Frost, Karl Traughber and Roy Madden.

It was under a floral bower of pink and white blossoms that the beautiful service was read which united in marriage Miss Pearl LaMore, daughter of Mr. and Mrs. R. LaMore of Bisbee, Ariz., and Paul Blythe, book-keeper of Los Nietos Valley Bank of Watts, a recent Saturday evening at the bride's Arizona home in the presence of relatives and friends of the bride. The ceremony was performed at 4 o'clock by the Rev. F. R. Mandin, pastor of the First Methodist Church of Bisbee. Following congratulations and a wedding dinner the bridal pair left for San Francisco, where a week was spent honeymooning and expositioning. They are now at home at No. 344 Sixth street, Long Beach.

Moneta.

MRS. D. P. M'DONALD, and daughter, Miss Vera of Portland, Or., were the guests of their cousins, Mr. and Mrs. Walter Bodger, from Saturday till Tuesday of last week.

Mrs. George Schofield, who left some time ago for Albuquerque, N. M., has concluded her visit there, and is now on her way to her mother's in Jacksonville, Ill.

The members of the Philathea class were the guests of Rev. Mr. Traveller on Tuesday evening last. The usual jolly time was enjoyed by all those present.

A farewell banquet was given in honor of Mr. Alfred Cookman, general and Sunday-school teacher of the Methodist Church, by his large class of young boys known as the West Point Club. There were present twenty-two lads last Friday evening and a fine time was enjoyed by all.

The ladies of the P.T.A. held a sewing-bee at the schoolhouse Tuesday afternoon last, cutting and working over garments to be distributed among those who are in need of them here and the remainder sent to the emergency department at Los Angeles. A social time was enjoyed along with the work.

Mr. and Mrs. Jack Raibley have returned to their ranch at Tulare taking the trip by easy stages in their automobile.

Bridgedale.

MRS. CRESSLYN L. TILLEY opened her hospitable doors to the members of the Bridgedale Card Club on Friday evening of last week. The scheme of decorations was interestingly carried out in Halloween motif.

On Friday, October 15, Mr. Ted W. Murray and Miss Amy Carver were united in marriage at 2 o'clock at the First Methodist Church in Los Angeles, by the Rev. Edward Locke.

The marriage of the happy couple was a complete surprise to their many friends, but they in turn were completely taken off their feet when upon their arrival home they found a wedding feast awaiting them and which had been prepared by the only ones in the secret, Mr. and Mrs. J. L. Russell. The house was beautifully decorated with bridal-wreath ferns and pink ribbons, interwoven with Cecil Brunner roses, while from the mantel and vases, great clusters of pink tea roses sent out their fragrance. Only the immediate members of both families were present.

Duarte.

WITH the return of autumn the various social activities of the Duarte foothill region are being resumed with animation and good whole-heartedness. Two of the popular organized card clubs met last week under happy circumstances, bringing together congenial groups of friends. The first was the Tuesday gathering at the home of Mrs. Frank Ferguson, when the ladies of the Fortnightly Auction Bridge Club met for a pleasant afternoon, and the following Thursday the ladies and gentlemen of the Five Hundred Club were graciously entertained by Mr. and Mrs. William Baird at their foothill home. A perfusion of lovely flowers from their garden was used to adorn the rooms where the guests assembled for the informal reception which preceded the game of their choice.

One of the pleasant events of the week was the dinner given by Mr. and Mrs. Samuel B. Elliott Sunday in compliment to some music-loving friends who have recently returned from Austria. The guests of honor were Dr. and Mrs. Cartier, Mr. and Mrs. Ernest Hurst of Los Angeles, Mrs. Anna Walton Hendry, Miss Anna Hendry, Miss Mary Louise Hendry of Charleston, S. C., and Miss Geraldine Heisley. Dr. Cartier recently returned from an Austrian hospital. About the dinner table many reminiscences of other days were recounted and the after-dinner hours were spent with music and visiting.

One of the social events of the church year is the luncheon given by the local Federation of Women's Societies, and on Tuesday a large number of Duarte women attended the all-day meeting at the Presbyterian Church. A delightful programme followed the luncheon. Twenty-five Duarte ladies enjoyed the mid-day meal together and an atmosphere of geniality and good cheer prevailed.

The young ladies who are organized under the name of the Pleasure Club were most delightfully entertained Saturday evening by Miss Florence Blain and her sisters, the Misses Dora and Retta Blain, at the home of their parents, Mr. and Mrs. Arthur T. Blain. Mrs. Freeland H. Hunter is the patroness of the club girls and on Saturday evening a jolly time was provided with games, music and supper.

Mrs. C. H. Sarwine and Mrs. L. N. Wheeler, assisted by the young ladies of the Philathea Circle and the Royal Daughters, gave a supper Saturday evening at 5:30 o'clock in the parlors of the Presbyterian Church. The tables were decorated with goldenrod, fall leaves and ferns, and after the tempting viands of the evening repast had been enjoyed a programme was rendered.

Dr. and Mrs. C. A. Brown of Long Beach, who have been the guests of Mrs. Ludie Cross at her ranch home on Buena Vista avenue, have returned to their home. While in Duarte they renewed acquaintance and in various social ways greeted old friends.

Mrs. Mary Hoagland and Mrs. C. H. Sarwine were the guests of Mrs. McClung, national regent of the Cliff-dwellers' Association, at the meeting of the Los Angeles chapter of the order last Saturday.

Messrs. Thomas Glenny and Joseph Fowler returned Saturday from a visit to Tulare.

Mr. and Mrs. Robert Bihn have gone to Salt Lake City, where they will make their future home.

Mr. and Mrs. Archie Scott, who arrived recently from Arizona, will make their home on the Scott ranch.

Anaheim.

THE annual freshman reception of the Anaheim Union High School was given in the High School auditorium Friday evening by the members of the first and second semester sophomores. The large auditorium was converted into a lovely drawing room, flowers and greenery being used profusely to beautify it. Miss Mildred Carter sang a pretty solo, which was enjoyed by those present. Joseph Elliott, president of the sophomore class, welcomed the freshmen, and Ralph Kemp, gave the response. An enjoyable reading was given by Miss Dorothy Hunt, and a short speech by the principal, Dr. E. W. Hauck was much enjoyed. Miss Dorothy Rockwell gave a reading, and Mr. A. H. Witman gave a talk. A "Track Meet" was the source of much amusement to all present. After an evening of fun, delicious refreshments of ice cream and cake were served cafeteria style. Those helping to make the evening a success were Dr. and Mrs. E. W. Hauck, Mr. and Mrs. G. H. Goodale, Mr. and Mrs. A. H. Witman, Prof. and Mrs. C. R. Prince, Prof. and Mrs. J. A. Clayes, Prof. and Mrs. C. A. Worsley, and the Misses Liesel Leighton, Kathleen Loly, Lucile Turner, Ottilie Stechert, Ethel Gibbs, Rose Osberg, Veda Walker and Mr. G. W. Henry.

Mr. and Mrs. L. F. Pomeroy delightfully entertained Friday evening at their bungalow on Placentia avenue. Cut flowers and pepper boughs decorated the living-rooms. Five Hundred afforded entertainment for part of the evening. After several games a delicious three-course luncheon was served. Mrs. H. F. H. Schneider captured first prize for ladies, and H. Schindler first prize for gentlemen; Mrs. F. Harrison and H. F. H. Schneider won second prizes, while Mrs. Leon Porter and Mr. M. Nebelung received third prizes. Those present to enjoy the evening were Mr. and Mrs. Alvin Nowotny, Mr. and Mrs. F. Tausch, Mr. and Mrs. W. E. Duckworth, Mr. and Mrs. Leon Porter, Mr. and Mrs. A. Barmes, Mr. and Mrs. H. F. H. Schneider, Mr. and Mrs. M. Nebelung, Mr. and Mrs. H. Schindler, Mr. and Mrs. F. Harrison, Mr. and Mrs. W. S. Pomeroy, and Mrs. Amy Wisser and Mrs. Minnie Kaufman.

Mrs. O. A. Mullinix and Mrs. R. Hartfield were hostesses to the Star Whist Club at the Masonic Temple Friday afternoon. The rooms were beautifully decorated, the color scheme being pink and white. Those winning first and second prizes at whist were Mrs. E. Zitzmann and Mrs. William McCann, the prizes being hand-painted china plate. The consolation, a silver thimble, was awarded to Mrs. W. P. Quarton. Dainty refreshments were served at the close of the games.

Miss Alice Hansen entertained a number of friends at dinner Sunday at her home on West Center street. After this, the party motored to Seal Beach, where they enjoyed surf bathing. Those in the party were the Misses Olive and Etta Blatt of Chicago, Miss Helen Johnson of Santa Ana, and the Misses Ruth Altnow and Madeleine Whitaker of Anaheim.

The Anaheim Ladies' Euchre Club was entertained by Mrs. C. F. Grim at her home on East Center street on Thursday afternoon. Twenty ladies enjoyed the afternoon of cards and music with refreshments being served after the games. The prizes were pieces of aluminum ware, first prize being won by Mrs. Adolph Rimpau, second by Mrs. William Falkenstein, and third by Mrs. H. M. Adams.

Compton.

ONE of the prettiest of recent events was the birthday courtesy extended Miss Gertrude Mercer and Mrs. Clarence Dickinson by Mr. and Mrs. P. R. Mercer at their home on East Main street. Tricolored nasturtiums and roses of yellow hue formed a most effective decoration. A social evening with games was concluded by the serving of light refreshments. Bidden were the Misses Agnes, Eva and Olive Lee, Miss Gladys Grout, Miss Annabelle Ennea, Miss Bessie Kelso, Charles Ingles, C. A. Dickison, Reginald and Harold Keen and Herbert Collingridge.

The beautiful suburban home of Mr. and Mrs. Peter Vetter was the scene of a delightful affair Thursday afternoon, when the Fancy Work Committee of the Pathfinder Club entertained with a shower for the benefit of a bazaar to be held by the club in the near future. Many beautiful and dainty pieces of needlework were given and the afternoon was spent fashioning more of a similar kind. Several varieties of garden flowers were arranged about the rooms, and tea, with its accompanying delicacies, was served at the close of a pleasant social time. With but few exceptions, the full membership of the club was present.

A recent event of importance to the younger contingent was the unusual

6 Days, Halloween; 27, Thanksgiving; 52, Christmas

—Shopping days, of course—and Bullock days—for every one of these days Bullock's will be ready to help you with your preparations with the force of highly specialized efficiency and a desire as expressed in highly developed stocks and service.

Fashion demands

"Fur"

—for the tailored suit, for the filmiest of evening gowns—for waists, millinery, shoes—for everything, or so it would seem. Certain it is that never before has fur been so popular as it is right now.

—It seems that every variety of fur is being used—and a great

Every Variety of Fur is at Bullock's

—Different kinds in different widths—from the ½ inch to some that are 8 inches wide—There are Coney furs—white, black and brown—Skunk opossum, natural opossum, blue fox opossum natural raccoon, Russian fitch, sable squirrel, gray squirrel, Chinchilla, Krimmer, real blue fox dyed, real white fox, real mole, real ermine, real mink, natural beaver, Swansdown in different widths, Marabou and ostrich trimmings in color—and the prices are as varied as the furs. —See them, Monday, Trimming Section, First Floor.



$22.50 $22.50

The Dolls!

—Again Saturday, Santa Claus at Bullock's was the most popular hero of the day—

—Women and men and children thronged around him—

—Last night—back again to Santa Claus Land he went for more toys—to supplement The Dolls and other Toys that are here in such numbers now—Interest is great—Dolls may all vanish before Christmas, because—but wouldn't it be well to do your choosing now—4th floor.

New Suits $25

—that are proud because of the values they are at $25.00.

—They emphasize, by their own splendid character, the merit in the new suits of wool and velvet that Bullock's is showing at $25—Different, new, distinctive—see them, Monday—and the other suits, the coats, the skirts that are distinguishing the Third Floor Salons with their presence now—

"Supposing I should sell this Bengaline, this Satin faced Crepe, this Toile Rustique, the Gabardine, and Charmeuse—and, yes, even this 40-inch Bordered Taffeta at $1.95—on Monday?"—Queried the Silk Commander—

—"Supposing you should!" queried back the writer—"Well, it should certainly have a deal to do with making Monday—

A Great Silk Day

—for every woman in Los Angeles, at Bullock's."

—And he has done that very thing—Just read the names of the silks quoted above—Imagine a good range of colors—and think of the price $1.95—and their real worth—then come to Bullock's Monday—and come to buy.

—There will be other Silk values of magnitude forward in irresistible volume.

—This Bullock Silk Store is winning scores of friends—through quality, variety and value service—and scores more friends by having the new silks first — and the desired silks when they are scarce (There are Velvets, at Bullock's now,) that perhaps you would like to know—

5000 Yards of Silk at $1.00 Yard

—Will include a most exceptional range of colors and shades in

36 inch Pompadour Satins and Taffetas
36 inch Hair-line Stripe Satins
36 inch Stripe Taffetas
36 inch Check Taffetas
36 inch Persian Satins
36 inch Silk Faille
36 inch Taffeta Gros de Londre
40 inch Khaki Kool
40 inch Foulards
40 inch Bedford Crepes
40 inch Canton Crepes—
All in one splendid lot at a fraction of worth—$1.00 yard—

—Then there will be Satin Bordered Chiffon, 44 inches wide, in evening and other shades at $1.45 yard.

And 40-in. Chiffon Taffetas at $1.45

—A quality that will surprise you and in most desirable shades—

54-in. Black Satin—Underworth at $1.95

—Rich, lustrous, a fine firm quality—a most exceptional silk—$1.95. Second Floor.

—"Don't you want a new party dress?
—"Don't you want a beautiful new party dress that is right at the pinnacle of Fashion's very newest mode?

—"Don't you want a new Party Dress—a beautiful new Party Dress—of Silk and Satin with beads and sequins, and sparkling new trimmings—in just the shade you love—at just a part of the price you expected to pay?

—Then listen!

"Three Windows, Please!

—"I'm going to have a sale of dancing frocks, on Monday.
—"I'm going to sell these frocks, every single one of them

"At the One Price $22.50

—"I don't remember when we've been able to announce an offering like it—or one that approached it in importance—and I want to emphasize it as it should be emphasized in the windows—and in Sunday's advertising—

—"Every woman in Los Angeles and vicinity should know of the opportunity."

—So Here Is the Advertisement

—And three windows have been devoted to displaying the Dresses—and the picture above has been drawn to show some of the styles—

—But neither this Advertisement, the Windows, or the Illustration can give you any real idea of the value of the Dresses themselves.

—Just as pretty, and rich, and new, and different as they can be—of Satin, Chiffon Taffeta, Soiree—the soft shimmering silks of Winter time—in the dainty pastel tones and black. Perfectly exquisite styles of rare charm, trimmed with chiffon, lace, beads, tinseled lace—silver bands, and all the new trimmings that Fashion has approved—

—Styles of The Empire and 1830 period—many with Ribbon and French Flowers for trimming touches—

—Fanciful, simple, of delightful personality—skirts with the new Pannier and Butterfly drapes—the double and 3 tier effects and the new Turkish modes—All in the flarish type—

—All at $22.50—Remember, Bullock's, Monday—Third Floor—



"Silver Gray"

—"Doesn't that sound like perfectly delightful new millinery

—"And it rings true—

—"At the Astor races it was silver gray—and all white—the very smartest, and the truest Fashion note—

—"At Bullock's,—via wireless, almost—it is

—"Silver Gray

—"the idea of the moment, the hour and the week in these Third Floor Millinery Salons—

—"Lost their magic!

—"Indeed, they have not—Rather have they just found it—these wonder creators of the Dream Hat wear of the year—

—"Whoever dreamed, when Pliny said 'Metal—it is to be a season of metal—of silver and of gold'—that Silver Gray would come with its shimmering sheen—to enrich the magnetic beauty of hatter's plush—

—"Silver Gray"

—is to be shown at Bullock's on Monday, in many of the most notable models of the year—

—Drooping wide brim sailors—that gleam and glisten in the shadow and the light—

—Creations of hatter's plush—Distinctly original and new, trimmed with heavily ribbed wide ribbon, in a lighter tone—

—Silver gray velour hats for the fur trimmed suits—small shapes for motoring—in harmony with the spirit of warmth and winter time—

—And other hats of silver gray—that are just as splendid—together with still other hats galore—every one of them—a reason—a reason why you should come to Bullock's for your new winter hat on Monday—

—There are prices—some very—very low prices that should delight and may surprise—Third Floor—



Hair Goods

—Before purchasing, see Bullock's Hair Goods and we know that you will say that YVETTE QUALITY hair goods are very fine. You are under no obligation to buy, and Bullock's expert attendants are always ready and willing to demonstrate the possibilities of the switches, transformations, psyche puffs, etc., that are here. Note these values—



24 inch Switches of Natural Wavy Hair	$ 4.75
28 inch Switches of Natural Wavy Hair	7.35
20 inch Switches of Best Quality Hair	6.25
24 Inch Switches of Best Quality Hair	12.45
All around Transformations of Natural Wavy Hair	6.25
Psyche Puffs of French Cut Hair	1.15

—Do not fail to visit Bullock's Sanitary Hairdressing Parlors. Marcel Waving, Shampooing and Scalp treatment by Violet Ray and Electric Vibrators. Manicuring at popular prices. Experts always in attendance—Bullock's—Second Floor.

Some of them small pieces, some of them full pieces—so to get best selections—best come early to share these

Broadcloths at $1.45 yd.

—Think of it. Beautiful heavy quality satin finish broadcloths. The most fashionable of all woolens and the hardest to get—in prune, battleship, putty, blue gray, taupe, wistaria, navy, wine, American beauty, golden brown, dark taupe, Copenhagen, bronze green.

—All of them underprice—50 and 54 inches wide—at $1.45 yard—

Silk Stockings 75c Pair

—A wonderfully low price for stockings of this quality—2400 pairs silk stockings, mind you, in black, white and colors—some all silk, others with the lisle tops—

—Not perfect it is true, but so nearly perfect that it is almost impossible in many cases to distinguish the imperfections—slight variations in the weave being responsible mainly for the extreme lowness of the price—

—2400 pairs—including nearly all sizes in all styles—Monday—a stocking value worth making a special trip to share at 75c pair—First Floor.

Bullock's, the Los Angeles home of Sorosis Shoes

Toilet Articles

—Look like ivory—really very clever imitations—

—If your purchase of this ware amounts to $5 one letter will be engraved without charge.

Dresser Trays for holding manicuring articles, square corner styles—$1.50 to $3.75.

Buffers with Trays—Several sizes and styles—$1.00 to $2.50.

Puff Boxes—Exceptional values in several styles and shapes—65c to $1.00 each.

Hair Receivers that match—65c to $1.00 each.

Dressing Combs—Wonderful values in 8½-inch styles with all coarse or coarse and fine teeth—35c to $1.00.

Jewel Boxes—Velvet lined styles, oval or oblong shapes—$1.50 and $2.00.

Picture Frames—Splendid assortment and values; all with easel backs, velvet covered—oval or square opening—50c, 75c, $1.00.

Manicuring Pieces—Flexible files and cuticle knives—25c and 50c.

Button Hooks to match—25c and 50c. First Floor.

See Bullock's other Big Advertisments in This Paper.

Bullock's Los Angeles



$2.50 $2.50 $3.50

Linen Blouses $2.50, $3.50

—Tucked and Tailored, and Finished with little, round Pearl buttons—Long sleeve styles—with low collars—"Just too sweet for anything," says one woman. Others will love them, Monday, $3.50.

—Then there are Handkerchief Linen Blouses in colors—at $2.50—

—And semi-tailored Blouses of Batiste at $2.50.

—And other Linen and Madras and Batiste Blouses that are just as tailorish as they can be—at $2.50.

—Then there are other pure Irish Linen Blouses at $3.50.

—And Silk Blouses at $5.00 and more—that are the kind, and style, and value, that made one woman think of the Galleries Lafayette, the great Blouse leaders of Paris. Shouldn't you see them, Monday? Third Floor.

Bullock's, the Los Angeles home of Ivy Corsets

Bullock's

The Dolls!

—Again Saturday, Santa Claus at Bullock's was the most popular hero of the day—

—Women and men and children thronged around him—

—Last night—back again to Santa Claus Land he went for more toys—to supplement The Dolls and other Toys that are here in such numbers now—Interest is great—Dolls may all vanish before Christmas, because—but wouldn't it be well to do your choosing now—4th floor.

New Suits $25

—that are proud because of the values they are at $25.00.

—They emphasize, by their own splendid character, the merit in the new suits of wool and velvet that Bullock's is showing at $25—Different, new, distinctive—see them, Monday—and the other suits, the coats, the skirts that are distinguishing the Third Floor Salons with their presence now—

"Silver Gray"

—"Doesn't that sound like perfectly delightful new millinery

—"And it rings true—

—"At the Astor races it was silver gray—and all white—the very smartest, and the truest Fashion note—

—"At Bullock's,—via wireless, almost—it is

—"Silver Gray

—"the idea of the moment, the hour and the week in these Third Floor Millinery Salons—

—"Lost their magic!

—"Indeed, they have not—Rather have they just found it—these wonder creators of the Dream Hat wear of the year—

—"Whoever dreamed, when Pliny said 'Metal—it is to be a season of metal—of silver and of gold'—that Silver Gray would come with its shimmering sheen—to enrich the magnetic beauty of hatter's plush—

—"Silver Gray"

—is to be shown at Bullock's on Monday, in many of the most notable models of the year—

—Drooping wide brim sailors—that gleam and glisten in the shadow and the light—

—Creations of hatter's plush—Distinctly original and new, trimmed with heavily ribbed wide ribbon, in a lighter tone—

—Silver gray velour hats for the fur trimmed suits—small shapes for motoring—in harmony with the spirit of warmth and winter time—

—And other hats of silver gray—that are just as splendid—together with still other hats galore—every one of them—a reason—a reason why you should come to Bullock's for your new winter hat on Monday—

—There are prices—some very—very low prices that should delight and may surprise—Third Floor—

Wool Bats at $2

—light, fluffy, warm bats that open out into a sheet—no trouble to make comforts with these bats—42x54 at $1 and $2.50—72x84, $2.50, $3.00 and $4.50.

Second Floor

"Air-tight"!

—The stove with which you can quickly heat a room, using no other fuel than a handful of newspapers. Certainly such stoves are needed these nippy mornings.

—Style 16—sheet iron body with inside lining—$1.25.
—No. 1, like sketch above, $1.35.
—No. 160, with top collar, $1.50.
—No. 180, with back collar, $1.75.

—Better ones, of heavier material, with foot rails and quite elaborate trimmings — $4.75, $5.50 and $7.75.

—Stove pipe, 12½c a joint.
—Elbows, 12½c each.
—Collars, 5c each.
—Dampers, 10c each.
—Stove boards, 50c to 95c.
—Coal tongs, for briquets, 25c and 35c each.
—Hearth shovels, 15c—5th floor.



Aluminum!

—Wagner cast aluminum tea kettle, like cut—4 quart size—underpriced as a special aluminumware feature, $1.50. Limit to purchases — no phone or mail orders.

Tea Infusers 35c

—Nickel plated tea infusers—to make a cup of tea without teapot, 35c.

Table Mats, 15c Set

—Set of 6 Japanese table mats, round, oblong or oval, 15c set.

Mop Sticks 10c

—Two styles—specially repriced to 10c each.—Fifth Floor.

istmas

p you with your ks and service.

Bullock's
Broadway at Seventh

ne Dolls!

ain Saturday. Santa Claus Bullock's was the most ular hero of the day—
nen and men and children ged around him—
night—back again to Santa s Land he went for more toys—upplement The Dolls and other that are here in such num- now—Interest is great—Dolls all vanish before Christmas, use—but wouldn't it be well e your choosing now—4th floor.

w Suits $25

are proud because of the es they are at $25.00.

y emphasize, by their own ndid character, the merit in new suits of wool and velvet Bullock's is showing at $25—erent, new, distinctive—see , Monday—and the other suits, coats, the skirts that are dis- ishing the Third Floor Salons their presence now—



ilver Gray"

oesn't that sound like per- ly delightful new millinery? nd it rings true—
the Astor races it was silver —and all white—the very new- and the truest Fashion note—
Bullock's,—via wireless, al- —it is
ilver Gray
idea of the moment, the hour, the week in these Third Floor inery Salons—
it their magic!
leed, they have not—Rather they just found it—these wo- creators of the Dream Hats of the year—
hoever dreamed, when Paris 'Metal—it is to be a season of —of silver and of gold"—that Gray would come with its mering sheen—to enrich the netic beauty of hatter's plush."

ilver Gray"

be shown at Bullock's on Mon- in many of the most notable ls of the year—
eping wide brim sailors—that n and glisten in the shadow the light—
tions of hatter's plush—Di- y original and new, trimmed heavily ribbed wide ribbon, in hter tone—
gray velour hats for the fur ed suits—small shapes for ring—in harmony with that of warmth and winter time—
other hats of silver gray—that ast as splendid—together with other hats galore—every one of —a reason—a reasonable why you should come to Bul- s for your new winter hat on day—
e are prices—some very—very prices that should delight and surprise—Third Floor—





"Air-tight"!

The stove with which you can quickly heat a room, using no other fuel than a handful of newspapers. Only such stoves are needed these sloppy mornings.
Style 16—sheet iron body with in- ing lining—$1.25.
No. 1, like sketch above, $1.35.
No. 160, with top collar, $1.50.
No. 180, with back collar, $1.75.
Larger ones, of heavier material, with foot rails and quite elaborate linings — $4.75, $5.50 and $7.75.
Stove pipe, 12½c a joint.
Elbows, 12½c each.
Dampers, 5c each.
Stove boards, 50c to 95c.
Fire tongs, for briquets, 25c and 35c each.
Coal hods, 95c.
Fourth shovels, 15c—5th floor.



Aluminum!

All upper cast aluminum tea kettle, one cut—4 quart size—underpriced as a special aluminumware feature, $1.00. Limit to purchases — no phone or mail orders.
Tea Infusers 35c
Silver plated tea infusers—to make one cup of tea without teapot, 35c.
Table Mats, 15c Set
Set of 6 Japanese table mats, round, square or oval, 15c set.
Mop Sticks 10c
Hickory mop sticks, especially repriced to 10c —Fifth Floor.

Pictorial Review Patterns Are at Bullock's Now

—Didn't you know? And the new Fall styles are ready. Get the Style Book and the pattern you want—both for 25c—makes the book really cost you 10c—great value! Get your Pictorial Review Patterns at Bullock's on Monday. 2nd floor.

Now is the Time and Bullock's the Place

Bedding!

—Although the days are warm the nights are chilly enough to require an extra blanket or com- —colder weather will re- even more bedding—
—Buy your needed bedding now— not run the risk of taking cold the weather suddenly changes —buy at Bullock's where you get what you pay for—Just a few the values here—

Blankets $3 Pair
—Wigwap blankets, extra size, 72x inches, finished with soft, woolly nap—attractive plaids—$3 pr.

Blankets at $2 Pair
—White or gray heavy twilled cot- blankets with a fleecy, wool- finish—warm and sanitary—bed size, $2 pair.

Blankets at $5 Pair
—plain, gray with fancy borders, plaid or broken plaids in many colors —wonderful blankets at a still more wonderful price, considering the pres- market conditions $5 pair.

Blankets at $7.50
—beautiful blankets in quality and coloring—white and broken plaids— made from high grade wool—not heavy but very warm—$7.50—others to $12.50.

Comforts at $2.75
—soft, white, fluffy cotton filled com- —in a variety of new and attract- patterns—silkoline covered—me- dium and light colors—extra size, $2.75.

Spreads at $1.25
—strong, firmly woven crochet spreads to still stand hard wear—plain hem- med—neat center patterns—full size spreads of good weight at $1.25.

Spreads at $2.25
—extra size soft finished crochet —cloth that are free from filling— —hemmed ends—variety of Mar- seilles patterns—$2.25 each.

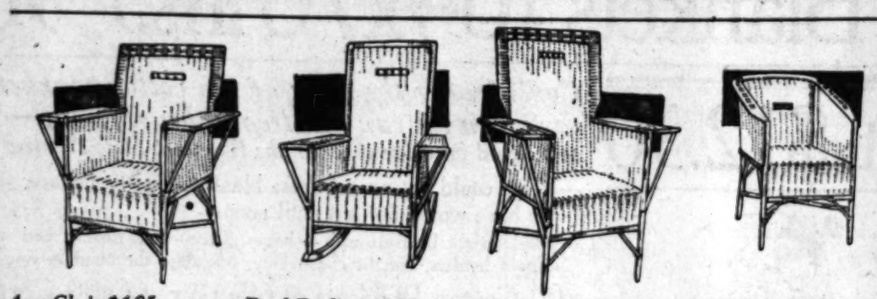
Spreads at $4.00
—72x84-inch rich satin spreads with colored or plain hemmed ends—good —assortment of late patterns—will launder —perfectly and give good satisfaction.

Wool Bats at $2
—soft, fluffy, warm bats that open out into a sheet—no trouble to make —comforts with these bats—63x84 inches, $2.00—72x84, $2.50, $3.00 and $3.50.

Second Floor

—Very striking values in Furniture—of importance to every one who is at all interested—at Bullock's on Monday.

Odd Reed and Rattan Furniture $4.95



Arm Chair $4.95
—of rattan, made with high arms — is closely woven—a very comfort- able reading chair, re- duced to $4.95.

Reed Rockers $4.95
—high backed rock- ers of reed or rattan —some with small roll arms, others with the broad flat arms —reduced to $4.95.

Arm Chair $4.95
—Medium high backed chair of rattan — very comfortable and substan- tial, well woven — note the broad arms, $4.95.

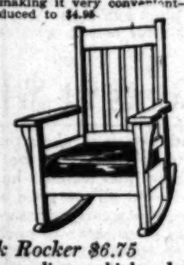
Reed Chair $4.95
—novelty style reed chair closely woven throughout —a chair that will fit into an artistic room, now $4.95.

—because we wish to clear stock quickly, all odd pieces of reed and rattan furniture have been marked at very special prices and will be placed on sale, Monday—

—There are Tables with glass and cretonne tops — Arm Chairs, Arm Rockers, Chairs and Rockers without arms, Desks—in fact, nearly every article that is likely to be used in the average room—Note some of the values—

Reed Desk $4.95
—well woven, has 19x26 inch top with glass cover to protect the cretonne lining—many have the paper rack at- tached to the back of the desk, making it very convenient—re- duced to $4.95.

Reed Stands $4.95
—varied designs and sizes—some without glass tops measure about 19x25 inches—those with the glass and cretonne measure about 17x21 inches—nearly all have the lower shelf—at $4.95.





Oak Rocker $6.75
—medium high back rocker with 12 coils in auto spring seat, covered with gen- uine leather—arms are support- ed by brackets in front and bolted in back—$6.75.

Library Table $7.75
—quarter-sawed fumed oak library table that is well finished —heavy top, slat ends, broad low- er shelf and large drawer—very well made, $7.75.





Dresser at $15.75
—of genuine mahogany veneer, has 24x30 inch mirror and 20½x42 inch top—very pop- ular design—well constructed and finished throughout—$15.75.

Chiffonier at $19.75
—it has a 16x24 inch mirror and a 20½x33½ inch top—has 4 large and 2 small drawers—$19.75.

Sale of Wilton Rugs, 9x12 ft. $44.95

—a collection that includes Bigelow Ardebil, Karagheusian and Karnak Wiltons in small figured Oriental and Persian designs in the two-tone and allover effects.

—While there are no two patterns exactly alike—you will be able to secure rugs that will harmonize nicely for adjoining rooms—

—Rug values that are certainly worth investigating—just a limited number at the following prices—

19 Rugs, 9x12, at $44.95 ea.
10 Rugs, 8.3x10.6, $39.95 each.
10 Rugs, 6x9, at $29.95 ea.
3 Rugs, 4.6x7.6, at $13.95 each.



Wool Wiltons at $25.00
—odd patterns it is true, but very de- sirable—some even have the smaller rugs to match—Just 11 of the 8.3x10.6 at $25.00 each.

9x12 Seamless Brussels at $16.50
—full 9-wire Brussels rugs that will give good service—good patterns in desirable colorings—9x12, $16.50 down to the small 27x54 inch, at $1.50.

Sixth Floor

Rare Harmony in New Draperies

—The importance of artistic drapery in softening the hard lines and bringing out the beautiful lines of a room cannot be overestimated—in fact their beautifying possibilities are only fully revealed when in the hands of experts—And these experts are at Bullock's—ready to help you make the very most of your home—there are—



Plain Marquisette 25c yard
—The 38-inch width in white, ivory and natural—an artistic and inexpensive weave for bed- room, breakfast room and din- ing room windows.

Jasper Cretonne $1 a yard
—A fabric of high character for overdrapes, chair cushions, pil- lows, etc. Rose, blue, and gold tints for living rooms, dining rooms and libraries and lighter colors for bedrooms. $1 a yard.

50-in. Drapery Velvets $1.50

—Velvets of like width and weight usually cost a great deal more. Particularly desirable for overdrapes, portieres and chair coverings. Soft shades of rose, green, blue and brown. 50 inches wide, remember, and $1.50 a yard.

Rich Armures 95c
—Widely used for couch cov- ers, portieres, pillows, etc. Choice of tan, rose, old blue, brown and red. 95c a yard.

Fairfax Drapery $1 yard
—Richly colored Fairfax drap- ery that you needn't be afraid to use in your sunniest windows. Verdure designs in rose, blue, gold, green, mulberry. 50 ins. wide. $1 a yard.

Druids, Monks and Friars Cloth 75c yard
—Ideal for the California bun- galow—particularly desirable for draw curtains, portieres, pillows, table scarfs. Choice of brown, rose, blue, green and natural. 75c a yard.

Drapery Madras 40c yd.
— dainty fabric, 36 inches wide, in pink, blue and yellow tints—especially desirable for bed- rooms and breakfast rooms.

Many of the new drapery stuffs have been arranged to show their decorative possibilities in a practical manner. Bullock's Drapery Section will be found a mine of suggestions. 6th floor.

Bed Combination, $13.35

—the bed, spring and mattress—complete—The bed is in white or Vernis Martin finish, and has 2-inch continuous posts and ten 7-8 inch fillers—

—The mattress is of the Neverstretch kind and is built in layers—weighs 35 pounds—very comfortable—

—The spring is all metal, has band edge, diamond fabric construction—strong and comfortable—

—The bed, spring and mattress—in the full, three- quarter or single size, $13.35.





Metal Spring $2.85
—Has double link fabric top, band edge, strong frame—very comfortable, $2.85.



Mattress at $10.75
—45-pound Neverstretch mat- tress with roll edge, built in lay- ers, of strong, closely woven ticking—will not lump—$10.75.

Seventh Floor.

—It's Cut Glass—

This Jug $5



Choice of the Sharon or Nar- cissus cutting in these tankard jugs for $5.

And there are many other uncommonly strong values in Bul- lock's Crystal Room that you would like to have on your Thanks- giving table.

—Fern dishes in floral cutting, $3.50.
—10-inch vases in wild rose cutting $3.50.
—12-inch vases in the dahlia cut- ting, $5.
—6-inch vases in the narcissus cut- ting, $1.50; 8-inch size, $3.
—6-inch baskets in Ladore cutting, $5.50; 8-inch, $10; 10-inch, $12.50.
—6-inch baskets in Sharon cutting, $4.50; 8-inch, $7.50.
—Other handsome pieces in the Sharon and Narcissus cut- tings—
—Bonbons, $2.50.
—Sugars and cream- ers, $3.50.
—Domino Sugars, $2.50.
—Comports $3.
—5-inch Nappies, $1.50.
—6-inch handled Nappies, $2.50; same size without handles, $2.00.
—Oil cruets, $2.50—5th floor.



See Bullock's Other Page Advertisements, This Paper

50 Traveling Bags at $12.50

—Just 50 of them! Special as they can be—each one fit- ted with 9 Ivory finished Toilet Articles.

—And without one of the Toilet Articles they would be splendid value—and more—. (Successful manufacturers have a practice of capitalizing idle hours—of keeping busy by increasing output even if it is necessary to decrease profits. To this capitalization of idle hours these extraordinary values are due)—



—No woman who needs a new Traveling Bag and wants a beautiful one at little cost should fail to share these values—Monday—

—Three-piece style in both Pebble or Long Grain Goat, leather-lined with fine grade of moire silk, with extra pockets outfitted with nine ivory finished toilet articles. Your choice of lining in leather, lavender, gray or blue silk. Sizes 15, 16 and 17 inches. Truly remarkable bags that will give you long years of hard service, because they are warranted by Bullock's and their maker. Why not anticipate Christmas gifts, Monday, $12.50—Seventh Floor.

Thanksgiving Dinnerware

Whatever you choose, inexpensive semi-porcelain or the most exquisite china, select an openstock pattern—then you can add to the set or replace broken pieces at any time.



Haviland's "Persian" — A dainty china decorated in soft colorings and gold band — 50-piece cottage set for $45.

The "Rose Border" $31.25—Another Haviland china of rare beauty —dainty border of pink roses and green leaves combined with gold band—50-piece set for $31.25.

Haviland's Orchid, $25—Haviland china with pink and green spray and green edge—50-piece set for $25.



Over 200 49-piece Sets at $4.50
—Plain white semi-porcelain of Ameri- can make. Choice of two very attractive patterns.
—Each set packed in carton—

49-piece Set $4.50
—And decorated with gold band and line, as illustrated at left.
—Another pattern, at the same price, has pink spray with gold band—
—49-piece set, $4.50 a set. Fifth Floor.

Bullock's
Broadway at Seventh



Bath Room Fixtures 35c

—Strongly made and thoroughly nickel plated on brass. Included are
—24-in. Towel Bars, 35c.
—Toilet Paper Holders, 35c.
—Bath Tub Soap Dishes, 35c.
—Tumbler Holders, 35c.
—Tooth Brush Holders, 35c.
—Soap Holders, 35c.
—Bullock's, 5th Floor—

Tumblers 95c Doz.



—Dainty Sunset Star and Whirlwind patterns in cut glass tumblers of splendid quality, 95c dozen. Limit and no phone or mail or- ders.

Adjustable Reading Lamp $3.50



—The Wiz- ard adjustable brass reading lamp (like cut) may be attached to table, chair, bed, etc. Holds any angle, $3.50.
—Vanitie Lamp—nickel and brass, $5.

Fifth Floor.

Staple Notions

The little needfuls with which every housewife's sewing basket should be stocked.

—Cotton Tape 10c—Extra quality—36 yards on bolt—1-4 to 7-8 inch wide.
—Guardian Safety Pins 5c — Nickel safety pins that have guarded coils.
—Shoe Trees 10c—fit any size shoe.
—Silk Shields 25c—extra quality in regular and opera shape—sizes 2, 3 and 4.
—Brassieres 50c—of coarse net and fit- ted with washable transparent shields; sizes 34 to 44.
—Collar Bands 5c—for men's and boys' shirts—sizes 12 to 17½.
—Corset Laces 5c—Extra quality mer- cerized corset laces—5-yd. lengths.
—Busy Bee Basting Cotton—Soft fin- ish basting cotton; three 500-yd. spools for 10c.
—Knitting Cotton—4-thread knitting cotton, white only, sizes 4 to 14—six for 25c.
—Hook and Eye Tape—For fastening skirts and dresses, easy to sew on. White and black, 15c yard.
—Snap Fastener Tape—White and black, 35c yard.
—Neck Cords 5c—Can be used with shirtwaists or middies—in all de- sired shades.
—Silk Skirt Braid—For binding or trimming suits and dresses, all de- sired shades 10c yard—First floor.

Diaries "1916"

—The "Excelsior"—a book suit- able for man or woman. The use- ful information, together with the "memo" pages, makes this a most valuable book.
—45c to $2.50, according to bind- ing.
—Whiting's Boxed Papers in white and colors—linen stock of excep- tional merit. Quire box with en- velopes for 50c. 1st floor.

Values! Values! Values! Monday is the Day

that throngs of new buyers should learn the differences and advantages that make Bullock's Basement Store the store they should know. Monday is to be the Great Basement Store Day of October.

Bullock's Basement Store

Heavy Cotton Double Blankets (64x76 ins.) 98c Pair

Considering the state of the cotton market it will be hard to say when we can duplicate this offering—Monday is to set a new record for value giving in the Basement Store Bedding Section.

—If we could put one of these blankets here—in place of type—the 100 pairs that we have would not last until noon—

—Good weight blankets with a heavy fleece—full double bed size—in white, gray, tan with colored borders, crochet ends—Buy, Monday, the blankets you need, 98c pair.

200 Cotton Blankets at 69c pair

—for the ¾ size beds—heavy double cotton blankets well fleeced—in white, gray and tan with colored borders—Just 200 pairs at 69c pair.

66x80 Cotton Blankets at $1.25

—long, warm napped blankets with lots of body and weight—white, tan and gray with colored borders—a wonderful blanket value at $1.25 pair.

"Woolnap" Blankets at $1.95 Pair

—double blankets that measure 60x76 inches—plaid effects in blue, gray, tan and rose with white, cotton blankets with a wool-like nap—$1.95 pair.

—64x78 inch colored bordered "Woolnap" blankets—white and gray with colored borders—$1.95 pair.

—72x80 colored bordered cotton blankets—white, gray and tan—at $1.95 pair.

100 64x72-inch Comforts at 98c Each

—silkoline covered comforts filled with good clean cotton that is fine and fluffy—yarn tied—cotton will not get lumpy—100 Comforts—feature values at 98c.

70x76 inch Comforts at $1.25

—warm, fluffy comforts covered with fine quality silkoline in pretty floral patterns, filled with good quality cotton—the quality is just as important as the size, at $1.25.

70x80 inch Comforts at $1.50

—fine quality fancy silkoline centers with plain mercerized borders of contrasting color—filled with fluffy cotton, held in place by stitching—100 at $1.50, Monday.

1000 Yards of Cotton Weaves 7½c Yard

—a clean-up of odd lots and short pieces of cotton goods including

36 inch Printed Crepes
27 inch Fancy Galatea
27 inch Dress Gingham
27 inch Printed Voiles
27 inch Tissue Gingham
27 inch White Weaves

—Materials that are used for house dresses, for afternoon wear, for children's school dresses—for boys' wash—Imagine how they will go at 7½c yard!

Outing Flannel 7½c Yard

—27 inch fancy outing flannel in checks, stripes and plaids in blue, tan, pink and gray—firmly woven outing with warm nap—just the right weight for warm gowns and underwear—at 7½c yard.

Table Padding 29c Yard

—300 yards of 50 inch heavy table padding—oil cloth many call it—Mill lengths—that account for the low price—but good lengths so you can find the required yardage for your table, 29c yard.

3-lb. Cotton Bats at 49c

—when opened they measure 72x84 inches, full comfort size—all in one piece—made of fine quality cotton—Limit of 3 to a customer—no phone or mail orders—at 49c each.

2½-lb. Feather Pillows 39c

—filled with good clean feathers, covered with fancy satin art ticking—measure 17x25 inches—a very usable size—Limit of 2 to a customer—no phone or mail orders, 39c each.

3000 Yds. Dress Goods at 49c Yd

—all wool and part wool materials for skirts, dresses and children's wear—at 49c yard.

—An assortment that includes
36 inch all wool storm serge
36 inch all wool French serge
36 inch all wool batiste
36 inch part wool Shepherd checks
36 inch part wool fancy stripes
50 inch part wool mohairs

—Remember, just 3000 yards, Monday, at 49c yard.

100 Mercerized Table Cloths at 59c

—54x55 inch round scalloped cloths and 60x63 inch plain end cloths—regular size table cloths in a fine mercerized weave at the price of a single yard—

—Firm, smooth finish cloths with good patterns—Limit of 2 to a customer, 59c each.

Messaline 49c yd. 36 in. Brocades 25c 35 in. Messaline 69c

New Suits, Fur Trimmed, at $12.50



—new—decidedly new—hardly time enough to have this cut made—but the artist managed it—Stylish suits of serge and poplin with fur trimming at the neck and sleeves—note the saucy pockets—it really seems impossible that suits with so much real style and quality can be secured to sell at $12.50—but there're here for you to share, Monday—

—Suits of black, green and brown—coats nicely lined with satin—bone buttons—skirts have pleat on each side and measure about 2 yards around—good assortment of sizes at $12.50.



Wonderful Values, Coats at $12.50



—Made of splendid warm cloaking these coats that were secured so they could be sold for $12.50—A shipment that includes hardly two of the same kind—but all are good and right up to the minute—the wearer is assured of individuality—They have generous pockets, velvet collars and cuffs, trimmed with pretty buttons—plaited, flared and plain cut styles of plaids, plain, rough checks and wooly weaves in blues, gray, brown and tans—at $12.50.

Silk Dresses at $12.50

—Pretty, effectively styled dresses of crepe and taffeta—made up with beads, buttons, and innumerable trimming touches.

—Skirts are paneled, plaited, flared, single or double and some coated styles included—the colors are black, gray, brown, blue and navy—in a good size assortment at $12.50.

Dress Skirts at $4.95

—Of serge, poplin, gabardine, plaids, checks and novelties—some of black taffeta in the new styles—plaited, flared and pocketed—belted, and buttoned—the new ideas in skirt making have been put into these exceptional values that are here to be sold at $4.95—sizes 24 to 28.

Silk Waists, $2.95

—Crepe de chine, taffeta and Georgette crepe waists daintily trimmed with fine tucks, embroidery and buttons—and some allover lace and chiffon waists in white and flesh color—extra good values, every one, at $2.95.

Lingerie Waists $1

—Voile, crepe and organdie waists in a variety of styles that are very attractive—some of allover embroidered voile, others with set-in lace and tucks—one style has embroidered plaited front with military collar—and many others that are just as unusual—short and long sleeve models at $1 each.

Waists at 45c

—A very few waists of crepe and voile and some of allover embroidery voile — long or short sleeves, some trimmed with lace, collar and cuffs of embroidered Swiss—others with fine hemstitching on organdie collars and cuffs, 45c each.

Warm Kimonos at $1

—A big assortment of flannelette kimonos in floral and conventional patterns—An Empire model finished with silk piping is especially good—another style is made with yoke, Gibson plait over the shoulder—the revers and sleeves and neck finished with scalloped edge—and several other styles—sizes 36 to 44, at $1.00.

Yarns for Gifts

—Sunlight yarns are ideal for the making of scarfs, slippers and other needlework gifts.

—The Germantown yarns in 4-fold—the wanted colors as well as white and black—16 skeins to the box, 12½c a skein or $1.90 a box.

Silko - Cordonnet Crochet Cotton—In white and colors—all the most wanted sizes, 10c a ball; $1.10 a dozen.

Values!

Dressing Sacques 49c

—Warm flannelette sacques in pretty floral designs—high and low neck, long sleeve styles, finished at waist line with peplum—fine for morning wear—49c.

Warm Gowns 98c

—Of good quality flannelette, high and low neck styles—pink, gray and blue stripes—and plain white—Extra sizes in pink, white and blue stripes finished with silk braid and hemstitching—98c.

Women's Pajamas 98c

—Of good heavy flannelette finished with silk frogs, round neck style—pink and blue stripes—sizes 34 to 44, at 98c.

Chemise 49c

—Envelope style made of good quality soft muslin, finished with lace and embroidery yokes—or with embroidery edge—Then there are the straight chemise finished with wide embroidery and ribbon runners, sizes 34 to 44, at 49c.

Sateen Petticoats 39c

—Of good quality sateen, cut full size, finished with plaited flounce—in navy, black and green—special values at 39c.

Children's Aprons 39c

—Blue and white checked gingham aprons made in the bungalow style, finished around the neck with wash braid, belted back—some of pink and white checked gingham also—Ages 6 to 14 years—39c each.

Girls' Bloomers 49c

—Sateen bloomers, cut full and roomy, finished with buttonhole waist band, good elastic at knees, 49c pair.

Glove Boxes 29c

—Cretonne covered glove and handkerchief boxes in fancy shapes with curve fronts, padded tops and securely fastened lids. Also 2-drawer cabinet boxes in odd shapes—special values at 29c each.

Silk Fiber Stockings, 39c

—The sort of stockings that give surprisingly long wear considering their low cost. Seamless, with high spliced heels and hem garter tops of lisle. Some are imperfect but not in ways that will harm their wearing qualities. 39c a pair in Bullock's Basement Store.

Exquisite Laces at 49c Yd.

—A charming array of beautiful laces—so sheer and filmy—so rarely patterned that you'll wonder how such daintiness can be produced to sell at 49c—It can't be—regular price would be ever and ever so many times 49c yard—This is an opportunity that women who know real lace value will be quick to grasp—

—Imagine buying wide silk shadow laces—fancy mesh laces—

—Net flouncing with colored embroidery.
—Black laces with metallic embroidery.
—Silk shadow laces.
—Chantilly laces.
—Plain hemstitched net flounces with metallic dots in the hems.
—Net flouncings in cream and white and some with fiber silk embroidery.
—Laces that are from 12 inches wide to skirt depth and will make into such strikingly handsome evening and party gowns and waists.
—Bullock's Basement Store.



A Sale of Trimmed Hats for $1.95

—But that is not the price their duplicates have been bringing—not by any means.

—Think of paying $1.95, right at the height of their season, for large sailors, small turbans and medium size hats of satin and velvet, simply but effectively trimmed.

30-inch Ostrich Feather Bands, 95c

—Despite the price, they are full and well curled—just what many women will want to trim the winter hat. Black, white and the wanted colors. 95c.

—Silver cord and banding, 25c and 35c a yard.

—Silver ornaments 50c and 75c each.
—4 dozen small white pompons 25c each.
—Fur fancies at 50c to $1.95.
—Fine ostrich pompons with fur—$1.95.

300 Pairs Women's Pumps at $1 Pair





—Just a fraction of real worth for these pumps that are so suitable for street wear—Pumps of patent colt with black cloth tops—medium or wide toes—perfect pumps—received at a great concession from a dealer who was glad to dispose of this lot—Many women will buy several pairs for house wear as well as street wear—Monday, $1 pair.

Button Boots, $3

—of patent colt or dull calf with black cloth tops—flexible extension soles—good values.

Lace Boots, $3

—in new styles, in patent colt or dull calf, with black cloth tops.

Black Satin Slippers at $3

—for afternoon or evening wear—of good quality satin and nicely made—surprisingly good at $3.00.

Bullock's
Broadway at Seventh

See Bullock's other Advertisements in this paper.



Men's Overcoats $10 to $13.50

—Overcoats that combine neat fashioning with good, serviceable fabrics at prices that prove them values, indeed.

—Plaids, cheviots and a wide variety of mixed weaves. Well tailored styles that are new and attractive but not extreme. Patch-pocketed models—the yokes and sleeves lined with Skinner's satin. Sateen-lined coats and values every one whether the price be $10, $12.50 or $13.50.

Men's Underwear 95c

—Wool mixed shirts and drawers in natural color—full size garments in all sizes. Well made, durable quality for winter wear. 95c a garment.

Men's Night Shirts 50c

—Outing flannel night shirts of good quality. Pink, blue and gray stripes and made with military turn-down collars. Sizes 15 to 18, at 50c.

Men's Union Suits 98c

—Heavy ribbed cotton union suits with light fleece lining. Long sleeve, ankle length, closed crotch style with unbreakable seams and ribbed cuffs at the wrists and ankles. 98c suit.

Silk Fiber Socks 19c

—Many men wear these instead of pure silk because of the wear they give. Black and some colors. Slightly imperfect, that's why the price is but 19c.

Buy Slipper Soles for Gift Making

—A good quality of wool made into a serviceable sole called the "Angora." Finished so that the crochet upper can easily be sewed on. Purchase the soles now before you start the work and so avoid later disappointment.

—Infants' sizes, 1 to 5, at 19c; children's sizes, 6 to 10, at 25c; misses' sizes 11 to 2, at 35c; women's sizes 3 to 6, at 29c; women's sizes 7 and 8, at 35c; men's sizes 6 to 11, at 39c. Notion Section—Bullock's Basement Store.

SOCIETY.

combination of reception and farewell given the bride and groom, Mr. and Mrs. Charles Palmer, by the parents, Mr. and Mrs. George Palmer, on the eve of their return from their honeymoon trip to San Diego and prior to their departure to Tonopah, where they expect to make their future home. Selecting the Methodist Episcopal Church as the rendezvous, its representative classes of Loyal Sisters, B.C.B.'s and Telt Alphas left in automobiles for the suburban home of Mr. and Mrs. Frank Walton. Noiselessly, entrance was made into the Palmer home, taken completely unawares the bride people, whose surprise was complete as their friends intended it should be. Old shoes served as vases, where bright-hued paper flowers were arranged about the rooms, and garden bouquets lent their fragrance and color to the happy scene. An eight-piece set of aluminum, a gift of the guests, was presented the bridal couple with appropriate ceremony, which concluded with the serving of light refreshments. Guests included Miss Joy Lee, Miss Velora Lane, Miss Ruth Wininger, Misses Lois and Erma Foster, Miss Mable Roselle, Miss Bonnie Kelso, Miss Grace Jefferson, Miss Annie Howie, Miss Vina Barker, Miss Opal Breckenridge, Miss Thelma White, Miss Lillian Burke, Misses Bertha and Ethel Palmer, Miss Aleene Shepard, Elmer Palmer, Leon Hauselman, Sumpter Smith, Merle Legg, Otto Gillingham, Wayne Bowen, Ed Curran, Floyd White, Mr. and Mrs. H. A. Chaffee, Mr. and Mrs. Fred Cleland, Mr. and Mrs. Frank Walton and Dr. and Mrs. R. A. Ball.

Mrs. S. Delf recently contributed a charming social affair, with Mrs. A. Arnold of Los Angeles specially honored. Covers were laid for four-teen at her home on North Temple street, where a course luncheon was served at 1 o'clock. Garden flowers and ferns were used in generous profusion about the rooms and on the prettily-appointed board. Bidden were Mrs. E. Grether, Mrs. R. Mueller, Mrs. J. Jungi, Mrs. J. Graf, Mrs. A. Bauer and the honoree of Los Angeles, Mrs. A. Stoll of Anaheim, Mrs. J. Daetweiler, Mrs. George Rohrer and Misses Frieda and Bertha Dolf.

Mrs. Clarence Rozelle, who has had as house guest Mrs. William Sanderson of San Luis Obispo, returned with her Monday for a visit of a week or ten days.

The New York State picnic at Sycamore Grove Saturday was attended by Mrs. C. R. Jennings, who had the pleasure of meeting an old acquaintance she had not seen since leaving her native State.

W. R. Moberly, superintendent of the Compton High School, spent the week in San Francisco.

MR. AND MRS. R. K. PATTERSON of Kennebec street departed on Sunday for San Francisco, where they will visit friends for three weeks. They made the trip by auto and will stop en route at Yosemite.

The members of the Florence-avenue Baptist Church gathered unannounced at the home of Rev. Mr. Briggs on Santa Rosa avenue last Monday evening, to help celebrate the eighth wedding anniversary. Many beautiful presents were given the couple, among them being several pieces of handsome cut glass. The evening was spent in games and a general social time. A feature of the evening was the mock wedding of the four-year-old bride and groom. Refreshments were served as a climax to a very delightful evening.

Mrs. Belton of Woodside avenue entertained a party of friends last Thursday with an informal three-course luncheon. The palatial home had been very beautifully decorated throughout in pink and green, roses and ferns predominating. After the luncheon the afternoon was spent with music and a social time. Mrs. Case and Mrs. Steele artistically rendered a duet, after which Mrs. Case delivered a highly pleasing lecture. Those present were: Mmes. Steele, H. Lozier, Case, Martin, Summers, Carr and the hostess.

MRS. HELDT of Elgin, Ill., who has been the house guest of Mr. and Mrs. C. H. Wilhelmi of Adams avenue, has been spending the week in San Diego.

Mr. and Mrs. George Hines, who recently purchased the Uzzell place, have gone on an extended auto trip to San Francisco and other northern points.

Mr. and Mrs. R. H. Beach of No. 1111 Miramonte boulevard entertained Mrs. Lois Beach of Monrovia, sister of Dr. Beach, Thursday evening, in honor of their daughter, Wenonah's birthday.

Mrs. John E. Wright of No. 6402 Miramonte boulevard entertained the Miramonte P.T.A. in honor of Mrs. Hamm, who will soon leave for San Bernardino to make her home. The afternoon was devoted to music, games and fortune telling, after which refreshments were served. The vocal solos of Mrs. A. Koenig and Miss Corine Humme of South Carolina were greatly enjoyed by the thirty-two guests present.

Mr. and Mrs. Harry Singleton of No. 1201 East Sixty-first street were dinner guests on Tuesday evening at the home of Mr. and Mrs. Newbury of No. 1201 Thirty-ninth street, Los Angeles.

PINK AND WHITE rose pink as the color motif was used for the decoration of the interior of their home and for the appointments for the afternoon, when Mr. and Mrs. E. O. Stark and daughter, Mrs. Richard Ellery, Jr., entertained very delightfully on Wednesday with a tea party arranged to honor Miss Leila Wise of San Diego, who is enjoying visits with Colton and San Bernardino friends. Fragrant roses in varying shades of pink filled bowls and flower baskets in the parlors, while the dining-room was done in red sage. One of the games which provided instant diversion for the guests, who numbered eighteen, the trophies for lucky contestants were a handkerchief handkerchief and a silver souvenir spoon. Refreshments in the color scheme was prettily carried out, were served in the late afternoon.

The passing of the sixtieth milestone of Charles W. Buster was made the occasion for an exceedingly jolly celebration of the anniversary, which was made more appreciated by Mr. Buster for the reason that it was a total surprise and came just as he was recovering from a severe illness. A company of loyal friends had planned the little festivity, which occurred on Friday evening, and by way of remembrance gifts each had brought some articles which weighed a pound. General visiting and music filled the hours until the serving of delicious cakes and coffee brought the evening and time to a close. Sharing in the conspiracy against Mr. Buster and his friends, who was only partially taken into the plans of the surprisers, were Mr. and Mrs. John Boyd, Mr. and Mrs. J. E. Wright, Mr. and Mrs. W. Brown, Mr. and Mrs. E. Wright, Mr. and Mrs. W. C. Germain and daughter Thelma, Mr. and Mrs. W. H.

Day

k's Basement October.

8c Pair

it will be hard to Monday is to set a ection.

type—the 100 pairs that

e—in white, gray, tan with ed, 98c pair.

n Blankets at $1.25

d blankets with lots of body and and gray with colored borders— value at $1.25 pair.

$1.95 Pair

t, gray, tan and rose with th colored borders—$1.95 pair. 5 pair.

98c Each

fine and fluffy—yarn tied—

Comforts at $1.50

cy silkoline centers with plain of contrasting color—filled with n place by stitching—100 at

es 7½c Yard

Printed Voiles
Tissue Gingham
White Weaves

chool dresses—for boys' waists—

ng 29c Yard

inch heavy table padding—silent —Mill lengths—that accounts for good lengths so you can find the r your table, 29c yard.

er Pillows 39c

clean feathers, covered with icking—measure 17x25 inches— —Limit of 2 to a customer—at rs, 39c each.

t 49c Yd.

wear—at 49c yard.

wool Shepherd checks
ool fancy stripes
ool mohairs

ths at 59c

ular size table cloths in a line each.

in. Messaline 69c

0 to $13.50

g with good, serviceable s, indeed.

ixed weaves. Well tailored t extreme. Patch-pocketed th Skinner's satin. Splendid he price be $10, $12.50 or

's Night Shirts 50c

Outing flannel night shirts of d quality. Pink, blue and tan ipes and made with military and n-down collars. Sizes 15 to 18. 50c.

Fiber Socks 19c

Many men wear these instead of e silk because of the wear they e. Black and some colors. ghtly imperfect, that's why the ce is but 19c.

ft Making

d the "Angora." Finished ow before you start the crochet

sizes 11 to 2, at 25c; women's at 39c. Notion Section—Bal-

SOCIETY.

...ation of reception and fare- ...given the bride and groom, Mr. ... Mrs. Charles Palmer, by their ...on, Mr. and Mrs. George Pal- ...on the eve of their return from ...honeymoon trip to San Diego ...prior to their departure to Te- ...ad, where they expect to make ...future home. Selecting the ...odest Episcopal Church as the ...ation, its representative classes ...Loyal Sisters, B.C.E.'s and Telta ...were left in automobiles for the ...ptas home of Mr. and Mrs. ...ard Walton. Noiselessly, entrance ...made into the Palmer home, tak- ...completely unaware the bridal ...ple, whose surprise was complete, ...their friends intended it should be. ...shes served as vases, where ...ored paper flowers were ar- ...ged about the rooms, and garden ...ants lent their fragrance and ...to the happy scene. An eight- ...ase of aluminum, a gift of the ...ests, was presented the bridal ...ple with appropriate ceremony, ...was concluded with the serving of ...refreshments. Guests included ...Taylor Lee, Miss Velora Lane, Miss ...Ruth Weinger, Misses Lois and Erma ...Kelso, Miss Mable Rozelle, Miss ...Annis Howie, Miss Vina Bar- ...ker, Miss Opal Breckenridge, Miss ...Edna White, Miss Lillian Burke, ...Misses Bertha and Ethel Palmer, ...Miss Sheperd, Elmer Palmer, ...Hasselman, Sumpter Smith, ...Leon Lotz, Otto Gillingham, Wayne ...Hilton, Ed Curran, Floyd White, Mr. ...and Mrs. H. A. Chaffee, Mr. and Mrs. ...Cleland, Mr. and Mrs. Frank ...Allen and Dr. and Mrs. R. A. Ball. ...Mrs. S. Dolf recently contributed a ...charming social affair, with Mrs. A. ...Dolf of Los Angeles specially ...honored. Covers were laid for four- ...teen at her home on North Temple ...street, where a course luncheon was ...served at 1 o'clock. Garden flowers ...and ferns were used in generous pro- ...fusion about the rooms and on the ...daintily-appointed board. Bidden were ...Mrs. R. Grether, Mrs. R. Mueller, ...Mrs. J. Jungi, Mrs. J. Graf, Mrs. A. ...Graf and the honoree of Los An- ...geles, Mrs. A. Stoll of Anaheim, Mrs. ...Schneider, Mrs. George Rohrer ...and Misses Frieda and Bertha Dolf.

...Clarence Rozelle, who has had ...as guest Mrs. William Sander- ...son of San Luis Obispo, returned ...home Monday for a visit of a week ...or more.

...The New York State picnic at Syca- ...more Grove Saturday was attended by ...Mrs. C. R. Jennings, who had the ...pleasure of meeting an old acquaint- ...ance she had not seen since leaving ...the Empire State.

...Prof. R. B. Moberly, superintendent of ...the Compton High School, spent the ...week-end in San Francisco.

—o—

...MR. AND MRS. R. K. PATTER- ...SON of Kennebec street de- ...parted on Sunday for San Fran- ...cisco, where they will visit friends for ...several weeks. They made the trip by ...automobile and will stop en route at Yose- ...mite.

...Members of the Florence-ave- ...nue Baptist Church gathered unan- ...nounced at the home of Rev. Mr. ...Hickey on Santa Rosa avenue last ...Wednesday evening, to help celebrate ...their eighth wedding anniversary. ...Many beautiful presents were given ...them, among them being several ...pieces of handsome cut glass. The ...evening was spent in games and a gen- ...eral good time. A feature of the eve- ...ning was the mock wedding of the ...bashful bride and groom. Re- ...freshments were served as a climax ...to the delightful evening.

...Mrs. Hilton of Woodside avenue ...entertained a party of friends last ...Thursday with an informal three- ...o'clock luncheon. The palatial home ...was very beautifully decorated ...throughout in pink and green, roses ...and ferns predominating. After the ...luncheon afternoon was spent with ...cards and a social time.' Mrs. Case ...of Rosie artistically rendered a ...reading, after which Mrs. Case de- ...livered a highly pleasing lecture. Those ...present were: Mmes. Steele, H. Lozier, ...Case, Martin, Summers, Carr ...and Hudson.

—o—

...MRS. HELDT of Elgin, Ill., who ...has been the house guest of Mr. ...and Mrs. C. H. Wilhelmi of ...Ocean avenue, has been spending the ...past week in San Diego.

...Mr. and Mrs. George Hines, who ...have purchased the Uzzell place, ...have gone on an extended auto trip ...to San Francisco and other northern ...points.

...Mr. and Mrs. R. H. Beach of No. ...6409 Alhambra boulevard entertained ...with Mrs. Beach of Monrovia, sister ...of Mrs. Beach, Thursday evening, in ...honor of their daughter, Wenonah's ...birthday.

...Mr. and Mrs. John R. Wright of No. 6409 ...Alhambra boulevard entertained the ...members of the P.T.A. in honor of Mrs. ...Buster, who will soon leave for San ...Diego to make her home. The ...evening was devoted to music, games ...and fortune telling, after which re- ...freshments were served. The vocal ...solos of Mrs. A. Koenig and Miss ...Hemme of South Carolina ...greatly enjoyed by the thirty- ...seven present.

...Mrs. Harry Singleton of No. ...1847 Sixty-first street were din- ...ners on Tuesday evening at the ...home of Mr. and Mrs. Newbury of ...Sixty-ninth street, Los Angeles.

—o—

...Pink rose pink as the color motif ...for the decoration of the inte- ...rior of their home and for the ...appointments for the afternoon, ...Mr. and Mrs. C. O. Burk and daughter, Mrs. ...Ethel Emery, Jr., entertained very ...delightfully on Wednesday with a ...luncheon arranged to honor Miss Leila ...Hickey of San Diego, who is enjoying ...a visit with Colton and San Bernar- ...dino friends. Fragrant roses in vary- ...ing shades of pink filled bowls and ...baskets in the parlors, while ...the dining-room was done in red sage. ...Among the games which provided ...much diversion for the guests, who ...numbered eighteen, the trophies for ...the contestants were a hand- ...embroidered handkerchief and a sil- ...ver spoon. Refreshments, in ...which the color scheme was prettily ...carried out, were served in the late after- ...noon.

...In honor of the sixtieth milestone ...in the life of Walter W. Buster was made the ...occasion for an exceedingly jolly cele- ...bration of the anniversary, which was ...much appreciated by Mr. Bus- ...ter, the reason that it was a total ...surprise and came just as he was re- ...turning from a severe illness. A ...company of loyal friends had ...gathered the little festivity, which co- ...curred on Friday evening, and by way ...of remembrance gifts each had ...brought articles which weighed ...down the table. General visiting and music ...were in order until the serving of ...refreshments and coffee brought the ...evening to a close. Sharing in the ...honors was the guest Mr. Buster and his ...wife was only partially taken ...into the plans of the surprisers, were ...Mr. and Mrs. John Boyd, Mr. and ...Mrs. J. Wright, Mr. and Mrs. W. ...Buster, Mr. and Mrs. E. Wright, ...Mr. and Mrs. W. C. Germain and ...Mr. and Mrs. W. H. Johnson, Mr. and Mrs. J. I. Clem, Mr. and Mrs. J. S. Alexander, Mr. and Mrs. Dale Montgomery and daughter Lucille, Mr. and Mrs. E. T. Elgan, Mr. and Mrs. N. L. Parmer and daughter Wilma, Mr. and Mrs. J. B. Ketring, Mr. and Mrs. W. G. Estes and son Arthur, Mr. and Mrs. F. M. Snider, Mr. and Mrs. R. W. Walker, Mrs. Emma McIntyre, Mrs. John Bird, Misses Minnie and Clara Burgess and the Misses Brilla Elgan, Buena May Howard, Mary Ketring and Nellie and May Gunn.

Among the events which will pay allegiance to the mystic season of Halloween will be the dancing party to be given Saturday evening at Hotel Anderson by Mr. and Mrs. E. D. Lindley and Mr. and Mrs. B. R. Green, who recently took over the hostelry. All the gay and spooky symbols of the festival will be used for decorating purposes, and a dinner will precede the dancing, which will be open to the public.

Mrs. T. C. Lanier, Mrs. I. M. Knopsnyder, Mrs. S. S. Lightfoot, Mrs. O. G. Crawford, Mrs. John McGilvray and Miss Leone Erichsen represented the Colton chapter of the Order of Eastern Star at the grand lodge session held in San Francisco, and also saw the world's fair.

Miss Lenice Culton, who has been the guest for a month of Mr. and Mrs. Calvin Stone, has returned to her home at Winters.

—o—

Owensmouth.

MRS. A. C. TREXLER entertained a company of ladies at her home at Round Valley ranch on Thursday afternoon. Those enjoying the hospitality were Mmes. Frank Goodall, W. B. Hyden, H. H. Davis, C. B. Sexsmith, Fred Balster, F. D. Jarbee, William McGeoch, F. C. Orton, Henry Peck, E. S. Engeset, A. L. Hubler, John Haas, Edward Morris, Anna Bridges, Helen Hubler, W. S. Failor, Helen Mitchell, G. W. Burch and G. W. Monroe.

Mrs. L. P. Mitchell had as house guests this week Mrs. Emily Beman of Pasadena and Miss Elizabeth Hunt of Los Angeles.

The Misses Faith and Josepha Gerard of Rutherford, N. J., are visiting their uncle, Joseph Gerard, and family.

Mrs. B. Straubinger and family are back from a week's auto tour in the northern part of the State. The itinerary included the San Francisco Exposition and the California Redwood Park.

Charles B. Sexsmith received a visit this week from his cousin, C. W. Miller, of Linton, Ore.

—o—

Van Nuys.

MRS. M. C. SUTTON was the hostess on Friday evening at a charming affair in honor of the birthday of her niece, Miss Josephine Hanna. Various games were played, both indoors and on the lawn, after which refreshments were served.

Mr. and Mrs. George Beales are entertaining their daughter, Mrs. William H. Rigby, of Geneva, N. Y.

Mr. and Mrs. S. O. Houghton, Jr., motored to San Francisco this week, where they will spend some time viewing the exposition.

Mr. and Mrs. William Andrews are visiting the San Francisco Exposition, planning to spend some time in the northern city.

Among this week's visitors to San Francisco were Marian Campbell, Cecil Forbes, Clyde Beecher and Herschel Forbes.

Mr. and Mrs. Osborne of Geneva, N. Y., are the guests of the latter's brother, George Beales, and family.

Rev. and Mrs. H. P. Lane are visiting Mrs. Lane's mother, Mrs. C. A. Greenleaf, at Uplands.

Mr. and Mrs. L. L. Whitson motored to San Diego on Thursday for a week's outing and a visit to the San Diego Exposition.

Mrs. J. H. Calhoun entertained the Ladies Aid of the Methodist Church at her home on East Eighth street on Thursday. A bountiful lunrheon was served at noon. The hours were pleasantly spent with the needle work belonging to the society and a business session in the afternoon. A very happy day was enjoyed by all those present.

—o—

San Dimas.

MRS. GEORGE PLATT gave a luncheon to a few friends Tuesday afternoon in honor of her old-time friend, Mrs. C. E. Mawby of Santa Monica, who is visiting her.

The Study Club was entertained by Mrs. Clinton DeWitt, last Monday, Miss Emma Hawks leading in the continued study of ancient Germany.

The Wednesday Afternoon Club was entertained by Mrs. W. A. Johnstone and Mrs. William Martin at the home of Mrs. Johnstone. A large number of special guests were present.

On Thursday a welcoming reception was given at the Methodist Church for the new pastor, Rev. Welch and wife.

Mr. and Mrs. F. B. Gaul returned this week from their summer cottage at Newport Beach, where they have spent the past four months.

Harry E. Walker, the well-known rancher and real estate man, arrived home Tuesday from a three week's trip to Kentucky.

Mr. and Mrs. J. S. Billheimer have returned from a week's visit in San Francisco.

—o—

Upland.

A "KENSINGTON" was the form of entertainment provided for the amusement of her friends when Mrs R. C. Norton entertained in honor of Mrs. H. C. Kennedy, who leaves with her daughter, Beatrice, soon to make her home in Brawley, joining Mr. Kennedy, who preceded them by a few weeks. The Kennedys have made a place for themselves in Upland and one that will be hard to fill. The Norton home was decorated in chrysanthemums and carnations and delicious refreshments were served to the guests. The invited guests were Mrs. Arthur Huntington, Mrs. Neal, Mrs. Grace Childs Paulin, Mrs. Addie Hallawell and Mrs. Ella L. Westland of Los Angeles, Mrs. T. C. Moon of Pomona and Mrs. George Cable, Mrs. Thomas Nisbet, Mrs. Thomas McCulloch, Mrs. N. G. Pehl, Mrs. R. F. Lemon, Mrs. W. B. Stewart, Mrs. W. B. Duncan, Mrs. F. H. Manker, Mrs. A. L. Palls, Mrs. S. G. Moore, Mrs. F. W. Palmer, Mrs. W. C. Reynolds, Mrs. John Rarick, Mrs. David Minis, Mrs. Lucy Stanton, Mrs. Bert Spicer, Mrs. R. C. Stone, Mrs. Beatrice Bordwell, Mrs. J. B. Goodrich, Mrs. H. Walter Slugg, Mrs. J. F. Sawyer and Mrs. LeRoy Bradley.

The Merry Wives Embroidery Club had a most happy afternoon at the home of one of its members on Friday when Mrs. W. C. Reynolds was hostess. Fancy work was as usual the pastime of the afternoon and the guests were Mrs. R. C. Norton, Mrs. W. L. Brown, Mrs. G. A. Brest, Mrs. D. D. Crew, Mrs. J. M. Collins, Mrs. C. K. Francisco, Mrs. Paul Cushing, Mrs. P. O. Long, Mrs. F. H. Manker, Mrs. E. B. Reynolds, Mrs. H. Walter Slugg, Mrs. C. M. Sikes and Mrs. W. B. Duncan.

Mrs. George Bower entertained with an afternoon at fancy work Wednesday in honor of her mother, Mrs. Sarah Churchill, who is visiting a short time here, the guests all being old friends of hers. The guests included Mrs. N. G. Phel, Mrs. W. C. Cline, Mrs. A. A. Johns, Mrs. Thomas Harris, Mrs. Nancy Palmer, Mrs. Gundy, Mrs. David Minis, Mrs. S. G. Moore and Miss Bertha Palmer. On Thursday Mrs. Bower had relatives in to a surprise dinner for her husband who celebrated a birthday on this day, the guests being Mrs. Lee Kouts and daughters, Mr. and Mrs. W. C. Cline, Mr. and Mrs. Clayton Hibbs, Miss Mildred Bower and Frank Bower.

A very pleasant afternoon was spent at the home of Mrs. H. D. Derwin on Wednesday when the members of the Neighbors' Club were the guests, each one bringing her fancy work and spending her time profitably on that form of amusement. The members present were Mrs. T. K. Vernon, Mrs. Iverson, Mrs. C. E. Grier, Mrs. Frank Buffington, Mrs. Peterson, Mrs. Jack Springer, Mrs. Will Springer, Mrs. Powell, Mrs. Isaac Baxter, Mrs. Julia M. Lyon and Miss Jane Durfee.

On Monday night a reception was given by the members of the Methodist Church to welcome their new pastor, Rev. George Wentworth, his wife and children. A delightful programme of music and many welcoming speeches were given by prominent people of the town.

—o—

La Habra.

AMONG entertainments planned to celebrate Halloween is the masquerade to be held next Saturday evening in Jackson's Hall, and a merry time is anticipated. Costumes and decorations will be appropriate to the occasion, and there will be music and dancing.

Mr. and Mrs. George E. Buxton of Carlsbad, on an extensive automobile trip, were Wednesday callers at the Bishop home.

Among recent exposition visitors were Mr. and Mrs. T. L. Jackson. They have returned from a stay of several days at San Francisco.

Philip Goodell enjoyed a pleasant visit at the new home of the J. L. Morris family. The latter left La Habra recently to live on their Arlington property near Riverside.

Mr. and Mrs. F. E. Proud entertained at cards Friday evening, the occasion being the meeting of the Whittier-avenue Whist Club. The players were Mr. and Mrs. Clark Hinshaw, Mr. and Mrs. D. A. Davis, Mr. and Mrs. Cole, Mr. and Mrs. Edgar Leuhm, Mr. and Mrs. A. J. Olsen and Miss Wanda Davis. An attractive luncheon with coffee was provided by the hostess.

—o—

Puente.

MISS LILLIAN HUDSON is back from her drive across the State to the San Francisco fair. She had a very successful trip in every way, and has the honor of being the only woman from this part of the country who drove a car to the exposition.

Prof. and Mrs. Ben S. Milliken of the High School entertained on Sunday Prof. L. S. Weatherby and wife. The two families are old-time friends of the days of University of Chicago student life.

Mr. and Mrs. C. E. Ireland and Mr. and Mrs. Raymond Hopper left this week in Mr. Hopper's car for San Francisco to see the exposition. They will make the journey by easy stages up the State, and will be gone for about ten days.

—o—

San Jacinto.

THE pleasant home of Mr. and Mrs. C. C. Overbury on East Main street was the scene of a delightful party Wednesday evening, the affair being in honor of four wedding anniversaries, these being those of the host and hostess, who had been married seventeen years; Mr. and Mrs. C. B. Edingfield, eighteen years; Mr. and Mrs. C. E. Dynes, twenty years, and Mr. and Mrs. D. W. Nightengale, thirty-four years. The invited guests included about forty intimate friends, and the diversions for the evening proved most enjoyable. The attractive parlors of the Overbury home were artistically decorated with English ivy and red carnations.

After a musical programme each one of the company was given a slip containing a question which was to be answered on another slip. After these were gathered and duly mixed two were appointed to read them, one reading a question and the other an answer, which caused much merriment. Humorous ten-word telegrams, written by each guest, were read aloud by C. C. Overbury and proved very mirth-provoking. After the games each one of the guests of honor narrated some incident of the wedding day, much to the amusement of the company. Light refreshments were served and the company dispersed at midnight wishing those in whose honor the affair was given many more years of wedded bliss.

—o—

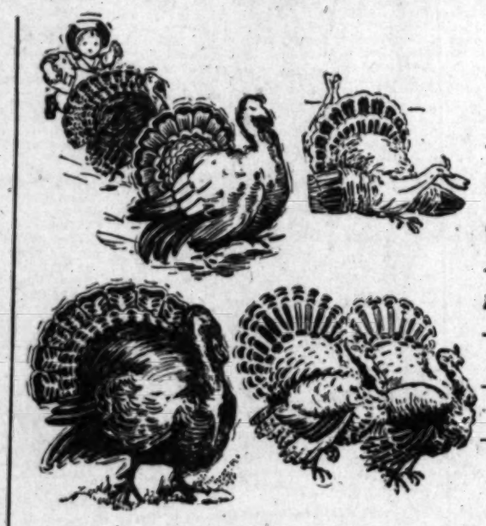
Inglewood.

A ROMANCE extending over twenty years, culminated Thursday in the wedding of Lyman Upshur Loomis of Philipsburg, Mont., and Mrs. Gertrue Deaton Wilson of No. 605 Commercial street, Inglewood. Twenty years ago the bride was adopted into the Loomis family in the East. The Loomis boy and the girl were playmates, later sweethearts and when Mr. Loomis left the East to make his fortune in the West the couple was betrothed. In the years that passed a trivial lover's quarrel, over the misdirecting of a letter occurred, and the lovers drifted apart. The girl married and moved to California and although she was happy in a way the boy lover of her youth never passed out of her mind completely. Mrs. Loomis became a widow several years ago and quite recently her sweetheart of twenty years ago heard of it. A correspondence was renewed and a few months ago there was another betrothal, ending in the marriage yesterday. Mr. Loomis is a Montana mine owner and prominent in political circles in the State. The bride is a society favorite of Inglewood and a leader in club work. Mr. and Mrs. Loomis left today for an auto tour of California and will spend the winter in New York City.

Music and dancing every afternoon and evening, October 23 to 30, Broadway Automobile and Flower Show, Boston Store Building.

An October Distribution!

—of Linens and Towels





Bullock's

Opens at 9:00 — Closes at 5:30

SUPREMA QUALITAS REGNAT

See Bullock's Other News in this paper

—destined to add prestige to Bullock's as "The Linen Store"—because of the quality of the towels and linens concerned, and because of the prices at which they are marked. No one who needs linens and towels should fail to buy them at Bullock's now.

—The linen market is in a very unsettled condition concerning stocks, and in a very firm condition concerning prices—

—Linens are scarce—some linens can not be obtained at all—some only at a very much increased price—yet

—By reason of foresight and fortune, here at Bullock's are wonderful values—and by reason of the determination of Bullock's to make "The Linen Store" mean just as much as it is possible to make it mean to those who need linens—they are supplemented

By other values still more wonderful—Every piece of Linen in this event is much under market worth today. Some items cannot be duplicated at any price.

—*Selling should be great* for included are fine household linens of every sort—Scalloped cloths, linen sets, tea napkins, damask by the yard. Linens that are growing more valuable every day, at prices that in many cases are really sensational.

—If you need new linens, come to Bullock's, Monday, and tell your friends.

Big Bath Towels at 15c ea.

—1200 for Monday—Extraordinary values.
—Big Thirsty Fellows—
—Extra heavy with double thread weave. Note this size, 23x44 in. and with hemmed ends, very absorbent.
—You will not appreciate them until you see them at 15c each.
—Limit one dozen to customer.

Hotel Towels 75c dozen

—2400 Heavy Cotton Huck Towels.
—Very special for Monday—18x36 in.
—Very serviceable towels with neat red borders or plain white—75c dozen.

Turkish Guest Towels 12½c

—15x24-inch Towels, heavy Turkish weave, exceptionally fine quality. Neatly scalloped.
—Pink, Blue and Gold, 12½c each.

Hemstitched Towels 35c

—14x22-inch fine all linen Huck Guest Towels.
—Hemstitched ends in pretty floral borders. A great offering at 35c.

Linen Gift Towels for 50c

—22x39 fine all linen satin damask Gift Towels with neatly Hemstitched Ends, in very attractive floral pattern and space for monogram—50c each.

Linen Dresser Scarfs 50c

—17x50 heavy all linen Dresser Scarfs made of fine, round thread linen and very neatly hemstitched all around —50c each.

Heavy Linen Towels 35c

—22x42, extra heavy and extra large all linen Huck Towel with neatly hemstitched ends, some with satin floral borders, others with space for monogram—35c ea.

Breakfast Cloths $1.95

—63x63-inch. Heavy all linen damask in the natural shade, a wonderful value—
—Fine floral patterns in variety—at $1.95 each.

Lunch Cloths for $1.25

—36-inch extra fine quality all linen grass bleached Satin Damask Lunch Cloths; some hemstitched; some scalloped. Very attractive floral patterns. Slightly soiled. Remarkable at $1.25.

Lunch Napkins at $2.50

—14x14-inch size. Fine all linen tea napkins—Fine Satin Damask, bleached to a snowy whiteness. Hemstitched all around, in pretty floral patterns—$2.50 doz.

Linen Sets at $6.95 a set

—3-yard Cloth—One dozen Napkins to match
—Fine Grass Bleached Satin Damask of excellent quality, in very attractive floral patterns. Special, $6.95 set.

Linen Toweling 35c yard

—50c, 65c and 75c yard—Huck Toweling that is 15, 18, 20 and 22 inches wide in plain weave or with fancy figured and floral designs—The Huck Toweling that is so much used for making Guest Towels (and many women are already making Guest Towels for Christmas Gifts)—A complete stock ready at Bullock's.

All-Linen Napkins $2.55

—22-inch size — Grass bleached satin damask—in very attractive Fleur de lis and Spot patterns.
—Wonderful value, made more wonderful by the present state of the linen market—$2.55 dozen.

Linen Pattern Cloths $3.50

—Note the size—81x81 inches.
—*A Wonderful Pattern Cloth*—all linen satin damask of very fine smooth finish, 2¼ yards square. In very attractive floral patterns—$3.50 each.

Fifty 2½-yard Pieces All-Linen Table Damask at $2.75

—Mill ends—that's how they can be sold at so much under their regular worth
—70 inches wide, of firm sturdy texture in attractive floral patterns as well as plain effects—$2.75.

Hand-Embroidered Madeira Napkins $6.75 doz.

—14x14-inch size—Beautiful all linen round thread Madeira Napkins, hand embroidered in the corner and hand scalloped. Exceptional value, $6.75 dozen.

Scalloped Cloths at $2.95

—70x70-inch. All linen satin damask table cloths Grass bleached to a snowy whiteness; beautifully scalloped all around, in pretty floral circular patterns. In a great sale, $2.95.

Guest Towels at 50c ea.

—Most remarkable value—15x24-inch size—Neatly hemstitched ends—
—Very fine All Linen Huck Guest Towels with floral patterned borders and beautiful wreath space for monogram. No more at 50c when 150 dozen are gone—

Bullock's
Broadway at Seventh

ART AND ARTISTS.

BY ANTONY ANDERSON.

The Ideal.

The one remains, the many change and pass;
Heaven's light forever shines; earth's shadows fly;
Life, like a dome of many-colored glass,
Stains the white radiance of eternity,
Until death tramples it to fragments.—Die,
If thou wouldst be with that which thou dost seek!
Follow where all is fled!—Rome's azure sky,
Flowers, ruins, statues, music, words, are weak
The glory they transfuse with fitting truth to speak.

—[Shelley.

With the Landscape Painters.

Before we enter the wide vistas opened by the landscape painters in the sixth annual exhibition of the California Art Club, now on view in the gallery at Exposition Park, let us offer a word of praise and thanks to the hanging committee, who have solved a difficult problem with tact and discretion—and indeed given us an answer which approaches very near to the correct one.

After spending a week in the numerous badly hung galleries in the American section at San Francisco's exposition, I find it more than a distinct pleasure to traverse the length and breadth of the single gallery now occupied by the California Art Club. Here is plenty of space for the exhibit of less than a hundred works, which have been arranged as well as may be to avoid a clash of conflicting colors and a war of temperaments. The job of adjusting so many claims was difficult, as I have said, but the results repay every effort put forth.

In consequence, the exhibition looks ample and dignified, quietly inviting to study and enjoyment. Every guest, so to speak, has been given a good niche near a congenial neighbor of kindred language, so there is no wild and shrill confusion of tongues. Moreover, the blatant "exhibition picture" is conspicuous through its absence—thanks to the good sense of the painters themselves.

No one, I dare say, disputes the pre-eminent position that landscape art holds in Southern California. Nature herself has made the final decision in its favor. This is why I spoke at length, last week, on the work of the figure painters, who are stepping forward with not a little speed to assert powerful counter-claims. Already we are reaching a happy balance in endeavor, for the inevitable "human interest" cannot be ignored for long by the artist, whether he works in paints or clays or words.

In the matter of technical expression and apport our painters of landscape are still ahead of our figure painters, with a few notable exceptions. But this inequality of equipment will not continue for long—in fact, it is even now rapidly disappearing, and I make no doubt that in next year's exhibition of the California Art Club the landscapists will have to labor hard for their laurels. Already the figure painters have sounded a tentative note or two on the trumpet of triumph.

But with William Wendt, Gardner Symons, Guy Rose, Hanson Puthuff, Carl Oscar Borg, Fernand Lungren, Benjamin Brown and Maurice Braun still "in our midst"—and there are others—the figure men will not be permitted to languish for lack of doughty antagonists. And so the merry war will go on! Thus will the standard be raised to the highest of the heights.

Great help in the advancement of artistic ideals will also come from the sculptors, who will increase in numbers. At present they are very few, and these few seem to be all women in the exhibition now under consideration. But the work is of admirable quality, and at least one of the sculptors, Elizabeth Edmond, models with that forcefulness and directness of grasp which we have been in the habit of regarding (no doubt erroneously) as the distinct mark of the male of the species. Witness whereof may be found in the three portrait presentments she exposes in this exhibition. Julia Bracken Wendt is always feminine, which is not the same as saying that she lacks strength. On the contrary, she often displays it to a high degree, but to it she adds a woman's idealism, as in her portrait bust of Charles F. Lummis and in her charming relief portrait, "Eileen." Maud Daggett, too, unites solidity of form with lightness of touch in the small bust of "Marjory Ellen," and the elegance of May Mott-Smith's three portrait medals is that of perfect finish. Nothing could be more delightful than her "Patsey." (You will observe that it is in child portraiture that the women sculptors excel. Is not this fact an evidence of their unalterable femininity?)

Interesting still-life arrangements are shown by Marie Johnson, who has a "Study of Brass" whose textures are admirable; by Anne M. Bremer, in a magnificent dash of color, a flower piece called "Yellow and Bronze;" by Lawrence M. Murphy, in a fluent "Interior," and by Meta S. Cressey, in a vigorous study of flowers and drapery. I am glad that the California Art Club does not debar such works from its exhibitions, for to the lover of "art for art's sake" these experiments in technique offer great pleasure. Nor must it be forgotten that almost all the great painters have been wonderful interpreters of still-life accessories.

An unusual departure for William Wendt is the big canvas, "The Silent Summer Sea," an expanse of the most beautiful blue imaginable seen from a high, yellow-brown bluff. It is an enthralling picture. More in his customary manner, however (and how quietly and searchingly poetic that is!) is "Under the Trees," sunlight and shadow and a dreaming pool. In "Mountain and Meadow" we are given a color scheme of wine-browns in a technique of quick vigor. The same forceful spontaneity is found in Benjamin Brown's "Sunlight in Matilija Canyon."

Gardner Symons's "Evening Light," a study of the sea from his windows at Arch Beach, is not a large picture, not an exhibition tour de force, but its scheme of gray and gold (sunset on the restless ocean) gives it much satisfying beauty. Moreover, its fine breadth of handling makes appeal to the searcher for technical dexterity. The rock-ribbed foreground is like a glimpse into the tremendous secrets of creation. Another admirable picture of sea and shore is M. Boening Kendall's "The Swirl," vital in color, full of nervous energy. More tenderly poetic is Frank W. Cuprien's "Serenity," an evening, all gray and gold and brown, on the Laguna shore.

The sky in Fernand Lungren's "Dry Lake, Mojave Desert," one of the most imposing of the exhibition's canvases, is luminously yellow from horizon to zenith, at once alluring and terrifying. From the gray-green sagebrush in the foreground we are led on and on to the lovely pink and lavender of the far-off buttes. The vast solemnity of the desert broods over the picture. Hanson Puthuff is represented by three characteristic landscapes of Southern California, differing in sentiment and color, yet all finely forceful, free and fluent in technical expression. "Personally I prefer 'Summer's Gold,'" its tone of amber is so warm and exquisite. But I cannot dispute the taste of him who likes better "Spring Shower" or "The Rock-ribbed Hills," for both are noble transcriptions of California.

The two canvases that Carl Oscar Borg shows are small, but both are exceedingly important, for each gives us his last word in feeling and technique. They are poems in paint, tonal, rhythmical. How lovely is the color of "An Egyptian Evening," four figures in silhouette against a sky whose bloom is like that of some rare and perishing blossom. What profundity of religious sentiment pervades "The Flight into Egypt," whose overarching moonlit sky hangs breathless over the Madonna and Joseph toiling like ants over the vast desert.

Guy Rose's "Harmony Valley" is at once topographic and poetic—a combination of merits that spells achievement of a high order, for it means that his sunlit fields of grain and grass, his peak crowned in gray-pink, are true to outward fact and inward vision. One surmises that much the same encomium of praise may be handed to A. B. Titus for his delightful "Summer Clouds, Catskills," whose sweep of hills, low-lying under-floating white pinnacles of cumulus in a light-blue sky show tones of tender green melting into even more tender blue.

But art is decidedly long—especially when one talks about it—and time is even more decidedly fleeting, so I shall be compelled to touch very briefly on the remaining pictures, most of which are not deserving of so short a shrift. There are pleasant, suave greens in "Spring," by Anna A. Hillis; entrancing purple vapors among the trees in Maurice Braun's "Flat Rock Creek;" delicate decorative qualities in Bessie E. Hazen's three water colors; clear, lovely color, the spirit of outdoor joy in Franz Bischoff's "Spring Poem," whose children dance to the pipes of a hidden Pan; genuine understanding of a subtle mood in Xarifa Towner's pastel, "Ere Sunrise;" the successful attainment of light, air and movement in Sydney Dale Shaw's "Breezy Day," a study of the pier at Hermosa Beach.

Sincere and successful renderings of nature's varying aspects are also exposed by William Lees Judson, Cora Cowan, Helen E. Coan, Anne M. Bremer, Julie E. Raymond, J. Duncan Gleason, Ernest Browning Smith, Louis Hovey Sharp, A. E. Kilpatrick, Meta S. Cressey and Kathryn W. Leighton.

Some very good names are missing from the catalogue. Among them are those of Charles Austin, Jack Smith, William Silva and Karl Yens, as well as those of three prize winners of a previous year—Helena Dunlap, Detlef Sammann and Warren E. Rollins. This should not be so.

Pictures by Sauerwen.

Although Frank P. Sauerwen has been dead five years, his name and his works are still remembered and still treasured among the art lovers of Los Angeles. Sauerwen had a studio here for a number of years, until, through failing health, he was compelled to move to Taos, N. M., where he remained for a long time, working steadily and conscientiously in spite of his ever-increasing physical weakness. Undoubtedly, if he had been a well man he would have accomplished great things. As it is, he did much that is of lasting worth.

Sauerwen had a talent of a high order, fine, delicate, poetic, with an eager alertness of mind that made him essay to paint everything that came his way. From choice, even more than from necessity, he painted the Indian and his life, the desert and its awesome mysteries. His studies of the Indian and the desert are very numerous, and when he died in Stamford, Ct., five years ago, many of them remained a part of his estate at Taos. That estate is about to receive its final settlement, and with this end in view almost a hundred of his pictures and sketches will be shown for two weeks, beginning tomorrow, in the Kanst gallery.

The exhibition will prove the wide diversity of his talent, for here are studies of the Grand Canyon, of the desert, of the Indian, of California's missions and of the cathedrals of Rome. Moreover, they may rightly be considered the best things he has done, for in the year 1900 he destroyed every canvas and water color in his possession, finding them below his ideal of painting, and began afresh. The pictures to be shown at Kanst's are in the two mediums he used with equal facility, that of oil and water color.

In the Magazines.

"Synchronism" is the title of an article by Willard Huntington Wright which appears in the October number of the International Studio. It is written in Mr. Wright's usual forceful and luminous style. A new book by Mr. Wright, "Modern Painters," has just been published by John Lane. It is one of the best things of its kind—if not the best—and will be given further notice in this column very soon.

The same number of the magazine contains Christian Brinton's article on the foreign painting at the Panama-Pacific Exposition, with seven illustrations; "Thought and Thinking in Architecture," by C. Matlack Price; "Three Painters of the New York School" (Robert Henri, George B. Luks and George W. Bellows,) by John Cournos, with ten illustrations; "Impressions of Brittany in War Time," by Francine Almond, with nine sketches in colored chalks by W. Douglas Almond; "Canadian Artists and the War," by H. Mortimer-Lamb, with seven illustrations—and so on.

The leading paper in arts and decorations is "The Boston Group of Painters," by the editor, Guy Pene Du Bois, with illustrations by Edmund C. Tarbell, Joseph De Camp, Philip L. Hale and Frank W. Benson. Sadakichi Hartmann writes of "Our American Museums," bringing us to the Layton gallery in Milwaukee, and showing us reproductions of pictures by Carl Marr, Alma-Tadema, E. Van Marcke and Charles H. Jaques. Childe Hassam is discussed in "Who's Who in American Art."

From Various Studios.

A small but choice exhibition of unusual interest has just opened in the Daniell studios, Nos. 424 and 425 Chapman Building, where it will remain for some time.

Painters well known to art lovers of Los Angeles are represented by one or more canvases. Among these are William Wendt, Guy Rose, Hanson Puthuff, Duncan Gleason, Granville Redmond and Frank W. Cuprien. Others, almost equally familiar, will be found.

The Copp Building is on Broadway near City Hall.

Art Notes.

Seymour Thomas's portrait of President Woodrow Wilson, which hangs in the White House, has just been engraved in wood, by Timothy Cole. Mr. Thomas was in Los Angeles last winter, and is contemplating building a studio on one of the most picturesque of the hills at La Crescenta.

The pupils of Hannah Borgenicht, Long Beach Polytechnic High School, are planning to give a series of exhibitions of paintings, drawings, designs and art-craft works during the coming winter.

At the Hollywood Woman's clubhouse a striking bas-relief from the modeling tool of Emilie Perry of Los Angeles has just been placed over the mantel-piece. The work commemorates the attainments of the retiring president of the club, Mrs. Clara Smith.

"Martin J. Jackson has removed his studio from the Copp Building to 444 Bradbury Building. The new studio is open to the public at all times.

Recently Xarifa Towner gave a formal housewarming in her studio at Laguna Beach, her guests being fellow painters and other artists.

The first meeting of the Camera Art Club in its new quarters in the Hamal Hill Annex took place on the evening of the second Saturday in October.

The Los Angeles School of Applied Design has just opened its fifteenth ninth school year. October 19 the first of a series of lectures on the respective was given, and will be followed by lectures on analysis and composition.

Guy Rose was signally honored by the members of his old class in the Los Angeles High School recently when they bought one of his pictures and presented it to the school.

An exhibition of original drawings by Xavier Martinez, which opened October 7, in the Tolerton gallery, 107 Grant avenue, San Francisco, closed yesterday.

Eugen Heuhaus of San Francisco gave a talk before the Friday Morning Club on "The Art of the Foreign Nations at the Exposition."

Etchings and drawings of life in France were shown from October 1 to October 23 in the Keppel gallery, No. 4 East Thirty-ninth street, New York.

Maynard Dixon, who has been painting the destr for the past few years, came into Los Angeles last week for a few days only. He will spend the rest of the winter in the North.

No Jobs for Cigarette Users.

[New York Sun:] Cigarettes as well as drinking men are barred from State employment in Kansas, under the rules promulgated by the new State civil service commission.

In a preliminary statement some time ago it was announced that users of intoxicating liquors would be ineligible to hold State jobs, but in the completed rules issued recently is the following:

"The commission may refuse to certify an application for the reason of use of intoxicating beverages or cigarettes."

NOBODY CAN TELL IF YOU DARKEN GRAY, FADED HAIR WITH SAGE TEA

Druggist Says When Mixed With Sulphur Prevents Dandruff and Falling Hair

Common garden sage brewed into a heavy tea, with sulphur and alcohol added, then left to age and carefully filtered, will turn gray, streaked and faded hair beautifully dark and luxuriant; remove every bit of dandruff, stop scalp itching and falling hair.

Just a few applications will prove a revelation if your hair is fading, gray or dry, scraggly and thin. Mixing the Sage Tea and Sulphur recipe at home, though, is troublesome. An easier way is to get the ready-to-use tonic, costing about 50 cents a large bottle, at drug stores, known as "Wyeth's Sage and Sulphur Hair Remedy," thus avoiding a lot of muss. Some druggists make their own, but it isn't nearly so nice as "Wyeth's."

While wispy, gray, faded hair is not sinful, we all desire to retain our youthful appearance and attractiveness. By darkening your hair with Wyeth's Sage and Sulphur no one can tell, because it does it so naturally, so evenly. You just dampen a sponge or soft brush and draw it through your hair, taking one small strand at a time. Do this tonight and by morning all gray hairs have disappeared; after another application or two it will be restored to its natural color and be even more glossy, soft and luxuriant than ever.

Local druggists say they are selling lots of "Wyeth's Sage and Sulphur;" it surely helps folks appear years younger.

You'll Have to Hurry



COLYEAR'S
17th Annual HOUSE-CLEANING SALE



The store is full of new goods recently received from the best factories, and to close the sale with a good will that will be remembered we have made the price reductions on the very latest arrivals. Maybe you are not ready for the goods. No matter. BUY NOW and we will deliver when you wish.

You Can Make From $1 to $100 in less than an hour's time by attending this sale.

IF YOU DON'T WISH TO PAY CASH OPEN AN ACCOUNT. YOUR CREDIT IS GOOD. PAY A LITTLE EVERY WEEK OR MONTH AS YOU WISH.

ALL GOODS MARKED IN PLAIN FIGURES

PINK TAG 15% OFF — YELLOW TAG 20% OFF — GREEN TAG 30% OFF — RED TAG 40% OFF — BLUE TAG 50% OFF

Hundreds of brass and iron beds, dressers and chiffoniers, tables, rockers, chairs of every style and description are being sold from 15 to 50 per cent. off. Look for the tags.

Inexpensive Rugs and Carpets

9x12 small figure or medallion; part wool rugs $4.25
9x9 size $3.25
6x9 size $2.35
$11.00 9x12 and 8.3x10.6 Bungalow Fiber Rugs; in dainty pastel colorings; small all over and medallion patterns $6.75

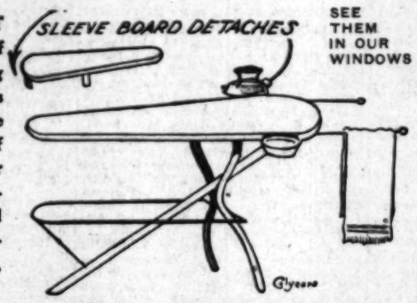


Here's another rousing bargain. Substantially built sanitary couch and felt art ticking pad Mattress complete . $5.45

$7.50 Metal Folding Ironing Board

Special This Week $1.45

BY SPECIAL REQUEST we will offer 500 more of these $7.50 metal folding ironing boards. Hundreds were sold last week at the ridiculously low price of $1.45. We thank you for the magnificent demonstration of your confidence and good will in the "Old Reliable" Furniture Store, "where bargains reign."



SEE THEM IN OUR WINDOWS

REMEMBER! THESE METAL FOLDING IRONING BOARDS ARE FOUR FEET LONG AND FOURTEEN INCHES WIDE. SOLID STEEL Aluminum finish, absolutely fireproof, have strong steel tube metal base as shown in illustration. Also a metal skirt guard, a metal flat iron rack and a metal bowl for sprinkling clothes. Two metal extensions for drying clothes and detachable metal sleeve board. Positively none sold to dealers. No C. O. D. or phone orders. One to a customer. Mail orders will be filled as received. Buy one for a Christmas gift.

Bedding

1/3 and over off regular prices.

75c all feather pillows, well filled in fancy art ticking. Special at 55c

$1.75 fine large size comforters at $1.05

$2.75 sateen border, large size comforters at $1.95

$1.10 blankets at 75c

Special $1.10



Double lined airtight heaters with extra lid on top and equipped with neat nickel urn. On sale all day, every day, this week. Hundreds of gas, wood and coal and oil heaters, 15 to 50 per cent. off this week.

Beautiful Premiums Can Be Had FREE

With "S. & H." Green Trading Stamps. Ask for them.

COLYEAR'S Where Bargains Reign

507-509-511 SOUTH MAIN STREET



$1.50 large fumed oak footstools with Boston leather seat— 95c



W.B. Elastine-Reduso CORSETS

A Reducing Corset That Actually Reduces Hips and Abdomen One to Five inches

yet has the "old corset" feeling of comfort with the first fitting.

All day ease and all day pleasure when wearing a *W. B. Elastine-Reduso Corset*. Awkward lines "melt" into slender-like contour, large hips disappear, bulky waist-lines more graceful, bust-line smaller; a corset that feels easy on the largest woman.

W. B. Elastine-Reduso Style 703
(SEE ILLUSTRATION)

Elastine gore at back. Medium bust, Wear-defying Coutil. Price, $3.50

Also at $5.00 No. 715

Style 703 $3.50

W.B. Elastine-Reduso

W.B. NUFORM CORSETS

Do not require that dreaded "Breaking-in"

Fit, feel, and *are* right from the start; give Style, Grace, Comfort, Ease and a superbly-fitting figure.

"A Model for Every Figure, at a Price for Every Purse."

AT ALL DEALERS

W. B. Nuform Style 447—Incurving waist; slightly round hip-lines. Medium bust, Coutil. - - - $1.50

W. B. Nuform Style 469—High back. Medium bust. Decided waist incurve. Coutil. - - - $1.50

W. B. Nuform Style 440—Flesh inserts; incurving waist. Medium bust. Coutil. - - - $1.50

Robinson Brothers, Wholesale Agents

THE PEN

BOOKS OF FICTION.

NOVEL WITH UNDERTONES.

THE CROWN OF LIFE. By Gordon Keith. Charles Scribner's Sons, New York.

UNDERTONES are in "The Crown of Life" that set it somewhat apart from the ordinary novel, even the ordinary novel that is well written. The story is told with a dexterity of phrase and sequence of imaginative incident adding to the interest; but serious, ambitious work has been put into the story of Ruth Hollyworth's character as an attractive young woman who youthfully adores the New England conventions of family, and takes much pleasure and a certain pride in harmlessly "daring" conventions.

Ruth's experiments with life in Boston, not with charming vagaries, is a conscientious not a hardened flirt, and is rather bafflingly the effort to get a focus on her own attitude. Her wit is good, exceptional; her humor is sterling; but she has the tantalizing elusiveness, the antagonism for rivals, the impersonal cruelty characteristic of young women, especially of those most frequently called adorable.

An impulsive elopement is checked by serious contrition: Rather than disclose the elopement to young Prof. Defoe who arrives at the train and whom she has never understood, Ruth suddenly changes her mind and the near-bridegroom rides for Reno on a near-honeymoon.

As a result, Ruth is hastily removed from the members of his old class in the Los Angeles High School recently when they bought one of his pictures and presented it to the school.

An exhibition of original drawings by Xavier Martinez, which opened October 7, in the Tolerton gallery, 107 Grant avenue, San Francisco, closed yesterday.

Eugen Heuhaus of San Francisco gave a talk before the Friday Morning Club on "The Art of the Foreign Nations at the Exposition."

Etchings and drawings of life in France were shown from October 1 to October 23 in the Keppel gallery, No. 4 East Thirty-ninth street, New York.

Maynard Dixon, who has been painting the destr for the past few years, came into Los Angeles last week for a few days only. He will spend the rest of the winter in the North.

No Jobs for Cigarette Users.

[New York Sun:] Cigarettes as well as drinking men are barred from State employment in Kansas, under the rules promulgated by the new State civil service commission.

In a preliminary statement some time ago it was announced that users of intoxicating liquors would be ineligible to hold State jobs, but in the completed rules issued recently is the following:

"The commission may refuse to certify an application for the reason of use of intoxicating beverages or cigarettes."

ROLLICKING METHODISTS.

PRUDENCE OF THE PARSONAGE. By Ethel Watts Mumford. Bobbs-Merrill Co., Indianapolis.

PRUDENCE OF THE PARSONAGE" is an agreeable book, written with a good spirit rather than finish, with considered humor and much that bubbles. The situations are rather trite, emphatically trite, as when romance comes into the life of Prudence in the guise of a wealthy, good, honorable young man who shows no taking of his Bradstreet status until he has won her heart; and as when she captures the burglar upon whose head is the reward.

A closer touch, however, is when the fiancé suggests writing the impressions of "Lumber-Limb" Grant a letter of explanation for allowing her to catch him. The dedication gives something of the spirit of the book: "To my mother, who gave her life to rearing a whole parsonage full of rollicking young Methodists."

In this instance, however, it is Prudence, the restful eldest of five girls, daughter of a widowed pastor at Mount Mark, Iowa, who devotes much of her life to rearing the rollicking young Methodists.

I suspect the twins, Carol and Lark, often guilty of reading "Peck's Bad Boy" for some of their pranks are almost unbelievable. For instance: When Fairy is entertaining her suitor according to "etiquette" she finds the stitches removed from the oysters, the oysters for the stew are peppered with pepper, and fumes which are the scent of iodoform permeate the

"Prudence of the Parsonage" is of the type of fiction best exemplified in "Mother Goose" or "Chickens," relating the experiences of a family by no means prosperous but cultured and happy. It is lively and harmless.

ST. GEORGE FOR ENGLAND!

THE BOWMEN: And Other Legends of the War. By Arthur Machen. G. P. Putnam's Sons, New York.

ARTHUR MACHEN humbly apologizes in the introduction "for entering so pompously into the minutiae of my own story as if it were the lost poems of Sappho," but "The Bowmen," since its appearance in the London Evening News a year ago, has embarrassed him considerably. People, despite his protestations, insisted on believing that what he intended as a bit of pleasing fiction was actually news evading the censor and accurately describing how the legendary St. George and the bowmen of the sky rallied to the support of the English at Mons and dispersed the overwhelming Teuton ranks with a shower of arrows.

A splendid tale for England, indeed. What he himself as a story has been seriously believed by clergy and parishioners; newspapers and magazines have treated it with respect, and in the recent number of the Occult Review a nurse bears witness that she has had a story from soldiers who actually saw the heavenly bowmen!

As a simple story, though Mr. Machen is quite too modest in not thinking well of it, and relates how an English soldier, in Latin, rather unconsciously during the furious attack that St. George would be present to help the English. And lo! he heard "a great voice and more loud than a thunder peal crying, Array, array, array!" . . . and as the men heard these voices he saw before him beyond the trench, a long line of archers with a shining about them. They were like men who drew the bow, and with a great shout their cloud of arrows flew forth and tingling through the air to the German hosts."

Although Mr. Machen says he is no believer of miracles, still he cannot credit his own story.

The other legends are similar tales; of supernatural incidents in the war, written without credence but for entertainment. "Bodkin's Rest" has more beauty; "The Bowmen" is perhaps even more striking, but some of them have caught the popular imagination as "The Bowmen."

discussed in "Who's Who in American Art."

From Various Brushes.

A small but choice exhibition of unusual interest has just opened in the Daniell studios, Nos. 424 and 425 Copp Building, where it will remain for some time.

Painters well known to art lovers of Los Angeles are represented by one or more canvases. Among them are William Wendt, Guy Rose, Hanson Puthuff, Duncan Gleason, Granville Redmond and Frank W. Cuprien. Others, almost equally familiar, will be found.

The Copp Building is on Broadway near City Hall.

Art Notes.

Seymour Thomas's portrait of President Woodrow Wilson, which hangs in the White House, has just been engraved in wood, by Timothy Cole. Mr. Thomas was in Los Angeles last winter, and is contemplating building a studio on one of the most picturesque of the hills at La Crescenta.

The pupils of Hannah Thompson, Long Beach Polytechnic High School, are planning to give a series of exhibitions of paintings, drawings, designs and art-craft works during the coming winter.

At the Hollywood Woman's Club house a striking bas-relief from the modeling tool of Emilie Perry of Los Angeles has just been placed over the mantel-piece. The work commemorates the attainments of the retiring president of the club, Mrs. Cassie Smith.

Martin J. Jackson has removed his studio from the Copp Building to 444 Bradbury Building. The new studio is open to the public at all times.

Recently Xarifa Towner gave an informal housewarming in her studio at Laguna Beach, her guests being fellow painters and other celebrities.

The first meeting of the California Art Club in its new quarters in Normal Hill Annex took place on the evening of the second Saturday in October.

The Los Angeles School of Art and Design has just opened its twenty-ninth school year. October 14 the first of a series of lectures on perspective was given, and will be followed by lectures on anatomy and composition.

Guy Rose was signally honored by the members of his old class in the Los Angeles High School recently when they bought one of his pictures and presented it to the school.

An exhibition of original drawings by Xavier Martinez, which opened October 7, in the Tolerton gallery, 107 Grant avenue, San Francisco, closed yesterday.

Eugen Heuhaus of San Francisco gave a talk before the Friday Morning Club on "The Art of the Foreign Nations at the Exposition."

Etchings and drawings of Italy and France were shown from October 1 to October '23 in the Keppel gallery, No. 4 East Thirty-ninth street, New York.

Maynard Dixon, who has been painting the destr for the past four years, came into Los Angeles last week for a few days only. He will spend the rest of the winter in the Mojave.

No Jobs for Cigarettists.

[New York Sun:] Cigarette smokers as well as drinking men are debarred from State employment in Kansas, under the rules promulgated by the new State civil service commission.

In a preliminary statement some time ago it was announced that users of intoxicating liquors would be ineligible to hold State jobs, but in the completed rules issued recently is the following:

"The commission may refuse to certify an application for the use of intoxicating beverages or cigarettes."

W.B.
lastine
duso
ORSETS
ucing Corset
That
Reduces Hips and
One to Five inches
"old corset" feeling
with the first fitting.
e and all day pleased
a W. B. Elastine-Reduso
rd lines "melt" into slen-
ur, large hips disappear,
s more graceful, bust-lines
et that feels easy on the
ne-Reduso Style 703
SEE ILLUSTRATION)
k. Medium bust, Price, $3.50
il.
t $5.00 No. 715
not require that dreaded
"Breaking-in"
feel, and are right from the start;
Style, Grace, Comfort, Wear,
a superbly-fitting gown.
Model for Every Figure, at a Price
Every Purse." $1.00 Up
DEALERS
W. B. Nuform Style 449—Elastic Insertions incurving waist. Medium bust. $3.00
ntil. San Francisco

Literature and Art. New Books and Book News

CONDUCTED BY GORDON RAY YOUNG.

BOOKS OF FICTION.

NOVEL WITH UNDERTONES.

...OWER OF LIFE. By Gordon Arthur ... Charles Scribner's Sons, New York.

...DERTONES are in "The Crown of Life" that set it somewhat apart from the ordinary novel, even the ... novel that is well written. The ... told with a dexterity of phrasing ... sequence of imaginative incidents ... to the interest; but serious, conscientious work has been put into the ... of Ruth Hollyworth's character—an ... young woman who youthfully ... the New England conventions of ... dy, and takes much pleasure and a ... pride in harmlessly "dangerous" ...

... experiments with life in Boston, is ... with charming vagaries, is a conscious ... a hardened flirt, and is rather baffled ... effort to get a focus on her own emo... Her wit is good, exceptional; her ... sterling; but she has the tantalizingness, the antagonism for rivals, ... personal cruelty characteristic of ... women, especially of those most fre... called adorable.

...clusive elopement is checked by a ... contrition: Rather than disclose ... to young Prof. Defoe who ap... the train and whom she has never ... Ruth suddenly changes her ... the near-bridegroom rides forth ... near-honeymoon.

...result, Ruth is hastily removed to ... of the characters reappear, ... the dainty Pamela Burke, pre... garded by Ruth as a rival. More ... entertain Ruth—then unleashed ... sweep her into a serious love for ... French dramatist, and the ele... ... takes possession of her ... She learns some realities of life ... and men—women as well.

... at no point dips into the ... at all points is sustained with ... ...; and the development of ... the methods by which it is ... about, show admirable ability. In ... returns to New England and, ... many little illusions and impulses, ... The book has remarkable ... and poise, shadows of satire ... on the pages, and the many difficulties and incidents are finished ... delicately, convincingly.

BLUCKING METHODISTS.

...OF THE PARSONAGE. By Ethel ... Bobbs-Merrill Co., Indianapolis.

...ENCE OF THE PARSONAGE" ... an agreeable book, written with ... and spirit rather than finish, with ... and humor and much that bubbles. ... situations are rather trite, em... this, as when romance comes ... of Prudence in the guise of a ... bad, honorable young man who ... of his Bradstreet status un... her heart; and as when she ... burglar upon whose head is ... reward.

...touch, however, is when the ... suggests writing the impris... Limb" Grant a letter of ... her to catch him.

...tion gives something of the ... book: "To my mother, who ... life to rearing a whole parson... ...cking young Methodists."

...stance, however, it is Prudence, ... eldest of five girls, daughter ... pastor at Mount Mark, Iowa, ... much of her life to rearing the ... Methodists.

... the twins, Carol and Lark, ... guilty of reading "Peck's Bad ... some of their pranks are almost ... For instance: When Fairy is ... her suitor according to "eti... ...ves the stitches removed from ... the oysters for the stew are ... pepper, and fumes which are ... of iodoform permeate the ...

... of the Parsonage" is of the ... best exemplified in "Mother ...," relating the experiences ... by no means prosperous but ... happy. It is lively and harm...

ST. GEORGE FOR ENGLAND!

...ORIES: And Other Legends of the ... By Arthur Machen. G. P. Putnam's ... New York.

...MACHEN humbly apologizes in ... introduction "for entering so ... copiously into the minutiae of my ... story as if it were the lost poems ... by "The Bowmen," since its ... in the London Evening News a ... has embarrassed him considerably, despite his protestations, in... believing that what he intended ... of pleasing fiction was actually ... evading the censor and accurately ... how the legendary St. George ... of the sky rallied to the sup... the English at Mons and dispersed ... shimmering Teuton ranks with a ... arrows.

...s for England, indeed. What he ... a story has been seriously be... clergy and parishioners; newspa... magazines have treated it with re... and in the recent number of the Oc... a nurse bears witness that she ... story from soldiers who actually ... heavenly bowmen!

...simple story, though Mr. Machen ... too modest in not thinking well ... relates how an English soldier, ... Latin, rather unconsciously ... during the furious attack that St. ... would be present to help the Eng... and he heard "a great voice and ... louder than a thunder peal crying, ... array!" . . . and as the ... these voices he saw before ... the trench, a long line of ... a shining about them. They ... men who drew the bow, and with ... dent their cloud of arrows flew ... and tingling through the air to... German hosts."

...though Mr. Machen says he is no ... of miracles, still he cannot credit ... story.

...other legends are similar tales of ... incidents in the war, written ... evidence but for entertainment. ... Rose" has more beauty; "The ... Bowmen" even more striking, ... is perhaps even more striking, ... of them have caught the popular ... as "The Bowmen."

BIOGRAPHICAL.

ANNA HOWARD SHAW.

THE STORY OF A PIONEER. By Anna Howard Shaw, D.D., M.D. With the Collaboration of Elizabeth Jordan. Harper & Bros., New York.

THE autobiography of Anna Howard Shaw tells of long days of hard work to shape a successful career. She now is, and has been for some time, foremost among the world's suffrage and temperance advocates, president of the Woman's Suffrage Association of America, ordained minister, physician and lecturer.

She traces descent from the Shaws of Rothiemurchus, in Scotland, the ruins of whose castle many still be seen on the island of Lock-an-Ellan, in the northern highlands. Miss Shaw was born in England in 1847 and came with her family to America at the age of 4.

Much is told of the hardships of frontier life in Michigan when Indians were frequent visitors at the cabin and sometimes held all-night orgies. Her father was a man of education, but impractical. "Like most men," she says, "my dear father should never have married. . . . To him an acorn was not an acorn, but a forest of young oaks."

At the age of 15 she became a schoolteacher, earning $2 per week, and the whole of the first term's wages went into a "party dress." Until a few years later, when she took up preaching, the author says she greatly enjoyed dancing and made the most of it. At college she supported herself by lecturing and preaching, and her very first speech was a defense of Xantippe! She wonders if that was significant.

Her parochial experiences on Cape Cod, though undoubtedly serious enough at the time, have furnished her with reminiscences largely amusing. Scandalous prayers were in vogue when she arrived. The worshiper would loudly implore God to have mercy on some neighbor (mentioning the name) who had been guilty of such and such a thing (the thing being expressly and vociferously called to God's attention.) She quickly set about to suppress that manner of communion with the Lord.

Almost a half of the book is devoted to "the great cause" and its work, in which she has had a significant part, and deals with her respect for and association with Susan B. Anthony; of the numerous suffrage defeats and increasing victories; of experiences in foreign countries and of the women's movement there.

In more ways than one, it is "the story of a pioneer;" and no doubt the author was keenly aware of it in selecting the title.

ADVENTURES WITH JOHN MUIR.

ALASKA DAYS WITH JOHN MUIR. By S. Hall Young. Fleming H. Revell, Chicago.

DR. YOUNG has told of his friendship, explorations and adventures with John Muir in Alaska. Without the importance that their intimacy with one of our greatest naturalists gives, the chapters would be truly interesting. But telling, as it does, of John Muir's methods, showing much of the intense character of his investigations, how he scampered up perilous cliffs, into the chasms of glaciers, calling flowers his "little sweethearts," the book has an extraordinary value in the biographical literature on Mr. Muir.

Their friendship began when together they evaded less enthusiastic companions and went mountain scaling to catch a sunset. Dr. Young slipped over the edge of a precipice, both arms dislocated, and lay perilously close to death until Mr. Muir made an incredulous rescue.

Afterward they journeyed into the far north before the Klondike days, located many glaciers, including the monster that now bears Mr. Muir's name. Scientific men have called him the world's greatest authority on glaciers, and his enthusiasm, even love, for them is vividly pictured.

"Man, man," Mr. Muir cried one night after a trip, "you ought to have been with me. You'll never make up what you have lost today. I've been wandering through a thousand rooms of God's crystal temple. I've been a thousand feet down in the crevasses, with matchless domes and sculptured figures and carved ice works all about me. Solomon's marble and ivory palaces were nothing to it. Such purity, such color, such delicate beauty! I was tempted to stay there and feast my soul, and softly freeze, until I would become part of the glacier. What a great death that would be!"

Dr. Young also tells of Stickeen, the dog, afterward immortalized in Mr. Muir's book of that title, and how the wise animal attached itself to the naturalist and became an inseparable companion.

In connection with the explorations, Dr. Young shows something of the manners and customs of the Alaskan Indians; their feasts and fights—the last largely because they had been taught by a white man how to make "hooch" out of molasses.

UNCLASSIFIED.

THE HISTORY OF SHIPS.

SAILING SHIPS AND THEIR STORY. By E. Keble Chatterton. J. B. Lippincott Company, Philadelphia.

MR. CHATTERTON sets forth the fascination of the sea in a glowing paragraph: "It calls some for trade, some for piracy, some for mere adventure. . . . It seduced ships from the safety of snug harbors only to be tossed about by the billows of a trackless expanse. The sea has ever been, ever is, and ever will be, uncertain, fickle, unkind, in spite of the fact that for 8000 years and more shipbuilders, designers, and seamen have by experience and invention sought every possible means to overcome its terrors and to tame its fury."

And it is that invention and experience for the past thousands of years that Mr. Chatterton relates in a scholarly book containing exhaustive inquiries from sources so widely varied as numismatic collections and gossip with old seamen on the waterfront. This history dates from the early Egyptians, and he shows how seafaring conservatism has perpetuated to modern times the semblance of the ancient poop and bow. In the earliest time, even as now, seafaring men credited ships with a personality suitable to a living, intelligent thing.

The sailing craft of all countries and periods is reviewed; tapestry, coins, tombs, old manuscripts and everything that seemed likely to yield a bit of evidence has been searched.

His chapters on the Elizabethan period are especially interesting. He corrects the historically certified report that the Spanish Armada was so much greater than the English fleet, and shows that the former were "very high but very short on keel," looming high out of the water, and consequently unseaworthy, which, Mr. Chatterton says, "has caused the prevailing fallacy to arise that the Armada ships were far larger than ours."

The history is brought down to modern times and yachting and racing are treated at length, as well as the remaining full-riggers that ride the seas. Mr. Chatterton scornfully declines to call the "marine mechanics" of modern steamships "sailors" and regretfully looks back to the glorious period of romance when ships were of wood and men of iron.



Men of power greater than Kings.

Maxim Gorky and Anatole France are distinctively the most prominent in the literary affairs of their respective countries. Gorky has just published through The Century Company an autobiographical book, "My Childhood." John Lane Company has just issued another volume of the admirable edition in which M. France's complete works are being presented in English, "Crainquebille."

BOOKS AS ROOM-MATES.

THE MAKING OF AN AMERICAN'S LIBRARY. By Arthur E. Bostick. Little, Brown & Co., Boston.

ATTIC salt for bookish people is in Mr. Bostwick's "The Making of an American's Library." He writes for book-lovers, not collectors, poseurs, culturettes and the Midas-gifted who order a library as they order a dinner. His essays are scarcely more than confidential chats spoken for those who treat books as roommates.

"When I see," he says, "on a friend's shelf, nicely-bound 'sets' of Dickens, Thackeray, Scott and George Elliot, I grieve—not so much because I doubt his taste as because he should have so erred in judgment as to think that his proper and commendable love for the immortal works of these authors should necessitate his taking to his bosom also the balderdash and the "pot-boilers," the failures among their writings. It is as if, when you invite a dear friend, you should at the same time ask all the rest of the village."

As the librarian of the St. Louis Public Library it is natural that he should offer some comment on the effect of public libraries, which he calls "literary laboratories." He thinks that public libraries have stimulated, rather than restricted, private book owning—created, as it were, a thirst for books. "And for every man who is thus tempted to steal a book, there must be hundreds who are induced to buy one."

No formula, list or patented advice on what books to collect or how to collect them is offered. He suggests each person follow personal taste, do it honestly, learn the gentle art of browsing and cultivate a speaking acquaintanceship with sturdy masters and worthy unfamed volumes who will speedily develop into friends and become most companionable "room-mates."

SHAKESPEARE AND BACON.

SKEPTICISM is one of the most beneficial of human faults. It may torture men of genius, stone the prophets and even deny God, but it keeps mankind from being even more of a perambulating weathercock. For every truth denied, a thousand impostures are seized by the throat and choked to death in the course of a skeptical scrutiny. And there is too much martyr's blood in the veins of men for geniuses, prophets or God ever to lack valorous champions, though they seem insignificant and appear ridiculous.

Skepticism has bludgeoned no advocates, excepting perhaps those supporting some theocratic creed, so severely as that apparently eccentric and undoubtedly stubborn class of Baconians.

But strange as it may seem to those who have not closely followed the more obscure currents of the movement, the Baconian theory — so often "exploded," "crushed," "laid to rest at last"—is at the present time stronger and more widespread than when the fulminations of Ignatius Donnelly alarmed the Stratfordian worshipers and amused the incredulous bystanders.

James Phinney Baxter, a newcomer into the lists, but armed cap-a-pie by that prodigious research so characteristic of Baconians, without adding any considerable amount of claims or evidence, though he seems to have exhaustively verified every possible witness accepted, has comprehensively summed up the Baconian position in "The Greatest of Literary Problems" (Houghton-Mifflin Company.)

The ordinary person, though likely to be very positive on the question, has absolutely no right to an opinion. Which in no sense means that only those people who do have rights to opinions are Baconians. But the ordinary person knows nothing of the evidence—evidence which cannot be understood at a glance or appreciated at a reading.

There are many, and we among them, who positively care nothing about the controversy beyond its fascinating features as a curiosity. But your real Stratfordian and your loyal Baconian have a jealous regard for the prestige of their patron saints and fight with words as cruel and arguments as intricate, and often more plausible, as lawyers battling to break a will and get more remunerative rewards than to glorify an ancient memory.

The Baconian contentions as summed up by Mr. Baxter, justified and supported with arguments which, because of their scope and ramifications, offer wide fields of investigation to those interested, are staggering to people who have not watched the well-nigh omnivorous claims gradually develop from the comparatively modest assumption that Bacon wrote the plays credited to Shakespeare to the magnificently astounding faith that he also wrote:

The plays of Robert Green.
The plays of George Peele.
The plays of Christopher Marlowe.
The plays of Thomas Kyd.
Collaborated with and was served by Ben Jonson.
All the works of Edmund Spenser, including "The Faerie Queene" and the "Shepherd's Calendar."
Robert Burton's "The Anatomy of Melancholy."

Probably revised and passed finally upon the King James version of the Bible.

And that most curious and little known allegory, "Argenis."

As well as his own voluminous and acknowledged works on science, philosophy and ethics.

But there is still more to make a holiday for the merry skeptics: It is also claimed that Bacon was the son of the Earl of Leicester and Queen Elizabeth, and thereby a full brother to the puzzling Duke of Essex, who was executed after heading a revolt to compel his royal mother to acknowledge and place him in line of succession to the throne of England.

No, no, that isn't all. There is more merriment for those who want it. The Baconians have found a hidden cipher running through those works mentioned, which purport to reveal a secret history of England of that period and tell with specific detail all those things claimed.

Ridiculous? Perhaps. But fascinating, ye gods, how fascinating!

Nor is it so grossly ridiculous as at first appears. The Baconians get most of their converts through the transformation of skeptics who start studying the question more ably to defend the Stratfordian.

And heaven knows he needs defending. Is there anything, the Baconians ask, on its face more preposterous than to assume that a country yokel came into London, fleeing from a felony charge and, within a year of his arrival, was putting on the boards the choicest dramas in the language? That this same fellow was fluently familiar with the intimacies of a most exclusive and arrogant court, had at his tongue's end the recondite phrases of law, seamanship, philosophy, art, medicine, music and knew more history, ancient and contemporary, than the scholars of his day? That this yokel, inspired by a vague but most comprehensive genius, acquiring so speedily such a profundity of knowledge, showing such a love of learning, praising culture so excellently, yet did not leave an authentic, personal record of himself (except in his will,) which does not establish that he was squabbling at law over a few shillings or buying an interest in a theater, which was not paid for at the time of his death; and in his will, though carefully enumerating the bequest of every article in his possession, he made absolutely no mention of any book, manuscript or object of esthetic appreciation more elevated than his "second best" bed?

The Baconians may be riding a bull to Bedlam, but the Stratfordians certainly swallow some gigantic Jonahs in their determination to keep the faith.

Shakespeare's plays were not collected and published in the form in which we now have them until after his death; and that they were largely revised, filled in, changed and improved, is believed by many people who think Baconians are thievish heretics.

Indeed, indeed, it is a fascinating question and Mr. Baxter has made the most of it. Except for an unnecessary, though commendably brief censure of Horace Howard Furness, who, though a sentimental pundit, did notable work as a Shakespearean scholar, yet, for fear of losing a treasure from his variorum editions, lugged in whole wagonloads of rubbish, Mr. Baxter has observed a tolerance that will strongly recommend his "The Greatest of Literary Problems." It is a masterpiece in the presentation of a wide variety of most amazing evidence. Paradoxically: Some of it is irrefutable, much of it convincing, yet the whole of it baffles belief.

Let the fortunes of the controversy be as they may, let the fight go on and the advocates plead into unprejudiced ears. We who sit in the galleries can, with good grace, cheer every feat, applaud each hit and get great joy out of the spirited, brilliant combat, yet have never a quiver of apprehension; for it matters not to whom the ultimate rewards may go—whether the glory still remains above that simple monument with its cryptic inscription at Stratford-on-Avon or is carried in processional triumph to St. Michael's Church, St. Albans, the treasures of the Elizabethan age are ours and shall be as long as language remains and parchment answers the impress of type or pen.

NEW BOOKS RECEIVED.

BIOGRAPHICAL AND HISTORICAL.

MEMORIES OF A PUBLISHER: 1865-1915. By George Haven Putnam. G. P. Putnam's Sons. (In this volume the author continues his personal reminiscences from 1865, the date to which had been brought the narrative in his earlier book, "Memories of Youth;" also contains comment on important social and political questions of yesterday and today in which Mr. Putnam has had an influential activity.)

MY CHILDHOOD. By Maxim Gorky. The Century Country. (Autobiographical sketch of the renowned Russian author from the first memories of infancy until adolescence. Called "more intimately Russian than even Russian fiction.")

IN THE FOOTSTEPS OF NAPOLEON. By James Morgan. The Macmillan Company (Napoleon's career is followed from his birthplace to St. Helena, and the history is designed to reveal the real character of the man.)

GEORGE WASHINGTON: FARMER. By Paul Leland Haworth. Bobbs-Merrill Company. (Being an account of his home life and agricultural activities, the facts being drawn chiefly from Washington's own papers.)

HIGH LIGHTS OF THE FRENCH REVOLUTION. By Hilaire Belloc. The Century Company. (A series of essays in which the outstanding events of that dramatic period are brilliantly described by the author of "Robespierre" and "Marie Antoinette.")

THE GREATEST OF LITERARY PROBLEMS. By James Phinney Baxter. Houghton, Mifflin Company. (History of the Bacon-Shakespeare controversy, related with detail and comprehensively presenting the Baconian evidence.)

FICTION.

BARNAVAUX. By Pierre Mille. John Lane Company. (More stories about the charming and gallant French soldier, Barnavaux—an enlisted man, but more interesting than most officers.)

THE GIRL OF THE GUARD LINE. By G. Waddell. Moffat, Yard & Co. (A West Point story in which romance, mystery and action are said to go hand in hand.)

THE ANVIL OF CHANCE. By Gerald Chittenden. Longmans, Green & Co. (Of a man who "makes good;" a story of triumphs by one of the world's workers.)

RUSSIAN SILHOUETTES. By Anton Tchekoff. Translated by Marian Fell. Charles Scribner's Sons. (More stories of Russian life by the most popular of the Slavic short-story writers.)

THE DUAL ALLIANCE. By Marjorie Benton Cooke. Doubleday, Page & Co. (Of a marriage alliance entered into without love, but rendered very agreeable.)

MIDSUMMER MAGIC. By Walter Bamfylde. G. P. Putnam's Sons. (Described as "elemental; full of deep-lodged passions;" the principal characters are gypsy-born.)

INSIDE THE LINES. By Earl Derr Biggers. Bobbs, Merrill & Co. (By the author of "Seven Keys to Baldpate;" novelized from the play by the same name.)

JAN: A Dog Romance. By A. J. Dawson. Harper & Bros. (The story of a wonderful dog amid the Canadian wilds.)

CLEARING THE SEAS. By Donal Hamilton Haines. Harper & Bros. (Of a supposed naval war between the United States and a foreign power.)

SECRET HISTORY. By C. N. and A. M. Williamson. Doubleday, Page & Co. (Of international diplomacy as revealed by Lady Peggy O'Malley.)

WINNING A FORTUNE. By Lewis William Kinkee. W. B. Conkey Company. (Of the fight for reclamation in California; plot laid in the San Joaquin Valley.)

THE BACHELORS. By William Dana Orcutt. Harper & Bros. (A portrayal of varying types of men all involved in a plot of romantic complications.)

HEART'S KINDRED. By Zona Gale. The Macmillan Company. (A western story by the author of "Friendship Village," etc.)

THE EXTRA DAY. By Algernon Blackwood. The Macmillan Company. (By the author of "A Prisoner in Fairyland," and in that vein: buoyant and charming.)

HIS GERMAN WIFE. By Douglas Sladen. Brentano's. (The romance of a British officer married to a German.)

THE FIRST CHRISTMAS STORY. By Charles Edward Locke. Dodge Publishing Co. (A tale of the first Christmas and the visit of the Wise Men by a Los Angeles minister.)

POLITICAL AND SOCIOLOGICAL.

THE RECONCILIATION OF GOVERNMENT WITH LIBERTY. By John W. Burgess, Ph. D., LL. D. Charles Scribner's Sons. (A comprehensive inquiry into the effort of people of many lands and ages to devise a satisfactory government.)

GOVERNMENT FINANCE IN THE UNITED STATES. By Carl C. Plehn, A. C. McClurg & Co. (A description of what Federal, State, county, town and city governments in the United States are doing that requires money and how it is obtained.)

THE SOCIAL PRINCIPLE. By Horace Holley. Laurence J. Gomme. (A plea for higher individualism, and a study of the intellectual tendencies in this country.)

VERSE AND PLAYS.

SEARCHLIGHTS. By Horace Annesley Vachell. George H. Doran Company. (A play showing a German-born Britisher who gave up German friends and name to be loyal to his real fatherland.)

THE QUIET HOUR. Selected and arranged by FitzRoy Carrington. Houghton, Mifflin Company. (A choice selection of poems from many old, and modern poets that touch on the quieter themes, especially childhood.)

RIVERS TO THE SEA. By Sara Teasdale. The Macmillan Company. (Love lyrics; also a trilogy called "Sappho.")

UNCLASSIFIED.

PARIS REBORN. By Herbert Adams Gibbons. The Century Company. (An extended diary, written day by day during the first five months of the war.)

THE FUTURE OF SOUTH AMERICA. By Roger W. Babson. Little, Brown & Co. (Written by an authority primarily to instruct American business men in the opportunities, difficulties and general social and commercial condition of the Latin American countries.)

EARLY AMERICAN CRAFTSMEN. By Walter A. Dyer. The Century Company. (A survey of architecture, carving, glassware, clockmaking, pottery and of the men who did the work.)

NOTES ON RELIGION. By John J. Chapman. Gomme & Marshall. (Discussion of what religion has done and what it can do; of the religious needs of the age.)

THE WORK OF OUR HANDS. By Herbert J. Hall, M.D. and Mortice M. C. Buck. Moffat, Yard & Co. (A study of occupations for invalids.)

THROUGH COLLEGE ON NOTHING A YEAR. By Christian Gauss. Charles Scribner's Sons. (Being literally recorded from a student's story and showing how "opportunities" are made.)

THE THINKING UNIVERSE. By Edmund B. Sheppard. The Authors' Company, Los Angeles. ("The aim of this work is to make comprehensive the Grandeur of the Invisible, Intangible, Infinite, reopening majestically in its Eternal, Unchanging Stillness, in Everything, as Everything, proposing Everything"; and the publishers are out to buy praise by offering rewards for the "best" reviews.)

WOMAN AND HOME. By Orison Swett Marden. Thomas Y. Crowell Company. (A study of woman's place in society, politics and the home; optimistic spirited. One of the "Marden Efficiency Series.")

GOOD TASTE IN HOME FURNISHING By Maud Ann Sell and Henry Blackman Sell. John Lane Company. (A book on interior decoration, written for the lay reader.)

"JUST FOR TWO." Compiled by Amelia Langdon. A. C. McClurg & Co. (A collection of recipes designed for two persons.)

HOW TO WRITE FOR THE "MOVIES." By Louella O. Parsons. A. C. McClurg & Co. (Advice and explanations by a former scenario editor; designed to explain everything necessary.)

JUVENILE.

VOLLAND EDITION OF MOTHER GOOSE. P. F. Volland & Co., Chicago. (Perhaps the most artistic edition of "Mother Goose" ever published.)

REALLY TRULY FAIRY STORIES. By Helen S. Woodruff. George H. Doran Company. (Of a little girl who found fairies everywhere out of doors.)

JOE MANNING. By Irving Williams. D. Appleton & Co. (For boys; dealing with public high school life and adventures besides.)

WHAT SHALL WE READ THE CHILDREN? By Clara W. Hunt. Houghton, Mifflin Company. (Designed to tell what books and offer selection suitable to read aloud to children.)

THE LOST PRINCE. By Frances Hodgson Burnett. The Century Company. (A real fairy-tale novel for children and such grown-ups as enjoy the beautifully romantic; by the author of "Little Lord Fauntleroy.")

"BEST SELLERS" IN LOS ANGELES.

Reports from book dealers show that the following have been the "best sellers" in Los Angeles during the past week:

Fiction.

(1.) "Me" ..... Anonymous
(2.) "Michael O'Halloran" ..... Stratton-Porter
(3.) "God's Man" ..... Bronson-Howard
(4.) "Felix O'Day" ..... Smith
(5.) "The Prairie Wife" ..... Stringer
(6.) "Making Money" ..... Johnson

Unclassified.

(1.) "Ivory Apes and Peacocks" ..... Huneker
(2.) "The Pentacostal Calamity" ..... Wister
(3.) "The First Christmas Story" ..... Locke
(4.) "I Accuse" ..... By a German
(5.) "What is Back of the War" ..... Beveridge
(6.) "Peg Along" ..... Walton

Short Stories
Worth While—November
Scribner Stories
"Harlequin to the Rescue," by Hugh Johnson. You will enjoy Private Squeezlee; it's an army story of the Mexican border.—"A Pair of Lovers," by Elsie Singmaster. A story of a little boy and a dog.—"The Nippon Garden," by J. S. Wood. A story with a mystery; Paris and Japan.—"Underbrakes," by Mary Synon. The story of two women—one of the Orient, one of the West. All Newsstands

By the author of "T. Tembarom", "Little Lord Fauntleroy" etc.
THE LOST PRINCE
BY
FRANCES HODGSON BURNETT
Wherein this always popular author adventures again with youth and romance and a splendid young hero into the exciting territory of fantasie.
Sixteen full-page illustrations by Maurice LeBoutet.
Price $1.35 net
Published by THE CENTURY CO., New York City

GOTHAM AND AMERICA'S ART.

The Latest and Best Pictures Exhibited in the New York Galleries by the Modern Artists.

BY KATHERINE T. VON BLON.

NEW YORK, Oct. 18.—The galleries on Fifth avenue are beginning to open their stately portals again as the sumptuous winter throng swirls seductively up and down that magnificent thoroughfare.

The evidence in these galleries proclaims that America is soon to have a new art, all her own. At present the disciples of the high priestess, "Originality of Expression," are groping rather vaguely at times, it must be admitted, but nevertheless with a masterful determination toward firmer paths. They are branching out bravely, leaving the more academic of their kind in the shadows. The new fields into which they make their excursions are bright with vivid colors, for they are all futurists to a greater or less extent.

The idea of the new art is that in order to paint one must have something big to express. Then the manner of telling it must be left to he who possesses the idea, and he must not be fettered by old rules or methods, but if he is great enough he will find the proper terms in which to express his thought or emotion. Also all detail is thrown to the winds, and elusive or pregnant feeling but lightly suggested. In fact in all the modern art we find the idea suggested, and nothing more. That is the big thing. All lesser things are swept aside.

TECHNIQUE ABANDONED.

How gladly the many have thrown aside fetters of technique, the mad riot of futurist effusions testify. Not that technique is not necessary for modern art, but that doubtless many of them had none to use. Technique enables one to accomplish with ease that which minus that cultivation is only performed with stress and strain. The few really good things among a host of mediocrities prove that many are striving for art, where perhaps some pursuit requiring less originality, less of the divine fire were more fitting.

In the Montross galleries, where the first showing of the ultra-moderns is exhibited, pale young ladies with green silk hose and attenuated necks gazed soulfully at what at first to me seemed fearful mistakes. Young men with flowing ties and Van Dyke beards discoursed learnedly upon just what an artist meant by a triangle of sapphire blue set in an orange and green background with dashes of yellow and red to relieve the color scheme. I thought the answer must be that the artist who had perpetrated this vagary had suddenly gone insane. Behind me I was relieved to hear some foolish people giggling in a repressed fashion.

THE NEW VISION.

This was all evidently extremely new to them, and they were sort of readjusting their mental vision. One must do a great deal of readjusting, for one learns to look for ideas, whereas one had always sought beauty in art. One must realize that truth is not always beautiful, nor even pleasant to look upon, so the expression in paint of ugly emotions or feelings cannot always bring joy to the human heart. One must enter into these silent places full of self-abnegation, all our sensuous beauty-loving spirit quelled, for one needs be taught perhaps rather to feel with one's emotions the underlying message of the picture than to see only the beauty, an evanescent quality which is soon wafted from our memories. If, however, the artist creates a new emotion, a new trend of thought in his public he may feel his efforts are worth while.

Most of those who essay the new art use what they term "pure color." That is they do not mix their colors. They strive less for fineness and subtleties and more for broad effects, everything being sacrificed to the ruling emotion, passion or thought, governing the picture. Also most of them put the color on flat. That is, they try no illusory effects, preferring to remain within what they consider the limits of their medium.

Fortunately most of the exhibitors in the Montross Gallery have a strong technical foundation, consequently their excursion into this new field is not fraught with uncertainty.

However, there were a few notable exceptions. For instance, after studying Morton L. Schamberg's pastel labeled "Landscape," I failed to find anything that it resembled except a Navajo blanket. I concluded that he must have gone to the Navajo country, and remained on so protracted a visit, that he'd become so thoroughly saturated with these savage artisans' work that he had unconsciously given vent to his pent-up feeling in this weird utterance. It had a gray background with zigzags of red and black and a touch of yellow about it. My imagination must be lacking for I could find nothing in it that would even remotely suggest a landscape. However, it may only represent an emotion or state of feeling produced by a certain landscape.

Eugene E. Speicher, whose portraits heretofore have been distinguished for a certain suavity of treatment, and for remarkable subtlety in their representation of his sitters' physiognomies, has reverted to a rigid severity such as the Paduans practiced in the early seventeenth century. Though he has cast aside his subtleties, he still clings to his splendid draughtsmanship and clever brush work. His portrait of a woman of Italian type, in which he utilized strong blues and reds in darling combination is a vivid picture. The woman's face is one in which strong passions dwelt; intense loves and hates would always be her masters. Altogether a vigorous conception. All his color is very pure; no mixing. It is sometimes a bit heavy, but there is no suggestion of gloom about it. His structure is especially well organized.

SOME INFELICITIES.

Joseph Stella showed some pastels which seemed fearfully crude. The drawing was not bad, but the effect unfinished. Yet he showed a still life water color which was delightful in sunshiny effect and lightness of treatment.

George Bellows, a disciple of the famous Robert Henri, shows two interesting and original paintings. The "Portrait of Anne," a little girl with yellow hair, and blue eyes exactly matching her hair ribbon, is the very embodiment of happy childhood. Every color stands out boldly in this portrait, but it is all bright. Even the shining black of her shoes does not make the sombre note which Speicher unconsciously emphasizes with his queer blues, greens and violets.

DEPICTION OF THE POOR.

Jerome Myers is another artist in whose nature, the new art strikes a responsive chord, yet his drawing is always splendid, and his pictures reflect the life of the common poor of the big city; a phase which he is particularly happy in interpreting. His "Fantasy" presents the little ones of the poor, with their love of bright color (indicated in their gay and flimsy little dresses) dancing joyously in the streets. His coloring is virile and free, though not as pure as some of the others, but very deftly handled.

Thomas H. Benton possesses the modern idea but sacrifices nothing in his technique. His "Figure Organization," a wonderful painting of heroic figures in strife, their shining bodies and tense drawn muscles reflecting strange hues, as if colored lights shone upon them, expressing depth in terms of color, without sacrificing the plastic quality.

Galleries of the future will of necessity be enormous, for the new art requires, as a rule, great distance in order that one may receive the proper impression. For example Allen Tucker's "A Cornfield" is really a delightful pastoral scene reviewed from afar. The shadows of evening are falling, and the trees are purplish against a strong velvet sky. The cornstacks are purple as if from a clouded sun, while the yellow stubble of the field casts a gloss of brightness over the whole. It sounds rather queer, but the effect was one of poignant beauty.

Edwin Adam Kramer achieved an effect similar to a Monet painting. That is the grouping of his slim trees rather reminded one of that great French artist. The sky was brightly blue as seen through a group of gray green trees, slender, and with trunks shimmering in the suggestion of sunlight. The paint was put on quite freely and used in splotchy manner, but with good effect.

AN ULTRA-MODERN.

Frank A. Nankivell, the well-known illustrator, is ultra-modern, yet his drawing is so clever that his ideas are clear and one is stimulated imaginatively immediately. "The Fete," his one contribution, is notable for brilliance of suggestion and color. A Chinese lantern, a man with a queer scarlet costume, and a musical instrument, all in strong pure color, are the salient points.

A water color of Arthur Wesley Dow's, deftly done with a minimum of brush work; a mere wash drawing on gray paper, entitled "A Memory of the Grand Canyon," created a strong impression of the peculiar color effects and great reaches of that nature's wonderland.

A note of humor runs through many of the futurist specimens and also distinguishes the cubist attempts, which is well since if one finds not beauty, one may at least discover fun. Charles H. Walther's "Symphonic Poem in Blue" achieves an original theme. One sees blue and green notes (I mean the notes of a piano score) jumping madly about, and glimpses a piece of a piano, and music book. I am afraid Mr. Walther rather oversteps the bounds of cubism, for he more than suggests; in his work, one can really make out things a bit. This is not truly giving our brains a proper stimulus. Mr. Walther again in "Melody to Grief," has chosen a musical title. Here large cubes and small cubes, draped and undraped cubes, in purples, blues and greens vie with each other in depicting different shades of grief. It almost brought me to tears, trying to extract the real raisin d'etre of this masterpiece.

THE MOST ELEGANT GALLERY.

Passing from the Montross Gallery we made our way to the famous Knoedler Galleries, the most elegant of the Fifth Avenue exhibition places. Through a great marble salon, one comes upon the picture room itself and here are now exhibited one of the most notable collections of pictures ever assembled in this country. They are the works of Alfred Philippe Roll, one of France's most highly revered artists, and who now holds the exalted office of President of the "Societe Nationale de Beaux Arts." These pictures are exhibited in this country under the auspices of no less a personage than President Poincare, and the officials of France, M. Paul Vitry of the Louvre and M. Leonie Benedite of the Luxemburg.

It is mainly through the efforts of M. Paul Vitry of the Louvre that these paintings have been assembled in America. It took considerable tactful maneuvering in order that these precious human documents might be brought to America at this time. Great fear was at first expressed for the safety of these great works, when it was first suggested, that they should be brought. M. Leonie Benedite, who first loaned three pictures to America from the Luxemburg for the exhibition of the Societe Nouvelle, three years ago, brought three important works of M. Roll from the treasures of the Luxemburg, which have been buried since the beginning of the war! These three paintings loaned from the Luxemburg will one day be the property of the Louvre. Everyone of the present collection has been at one time or another hung in the salons. It contains many noteworthy portraits, among others those of three Presidents of France.

FRANCE HONORS US.

America may feel honored and New York in particular for this interest from official France in this American exhibition, for it is the French government and French art which have sent these rarest productions of a man whom at this moment France most highly prizes and honors.

That M. Roll is a great master is very evident and his remarkable versatility is well illustrated in this exhibit.

His art is virile, vivid and full of a luminous light with delicate accents. There is freshness and strength in all his work.

His pictures of his lovely auburn-haired wife are filled with that luminosity so characteristic of him, and the flesh tints are delicate as old ivory, with a tender hint of a warmer color beneath the satiny skin.

"The Lady in White" is perhaps the most striking of these pictures of Mme. Roll. It represents a radiant creature in white painted in the full light against the spring greens of the garden. This picture is one of those loaned by the Luxemburg Gallery. Another portrait of this lady whom he so dearly loved to paint, is with her rosy child in a garden of soft spring light, whose greens shimmer with a silvery sheen, melting with the nebulous gray of her gown. The coloring of her hair, and the tender curves of the young mother's face are beauties which the artist has made us feel.

Another painting which is full of color, put on with heavy, broad stripes, and deft handling of draperies is the "Trojans at Carthage." Two women are seated, one at the piano about to play the score from which the picture takes it title. One is an auburn-haired beauty richly clothed in a satiny yellow creation, whose folds melt into the old ivory tints of her shoulders, and are repeated again in the high lights of her hair. The other, a brunette, with thoughful, rather poetic expression is prepared to listen. The rich, deep, mahogany velvet of her gown is just the right contrast for the yellow of the other's draperies. The warm lights in the room are beautifully modulated, to bring all the nuances of the picture into being. This also is one of the Luxemburg pictures.

The portrait of Henri Rochefort, the great Frenchman, was one of the most striking of human characterizations. The dark eyes seem alive with fire, and the snowy hair swept back from the broad brow. The mobile face and animated expression with rather ruddy skin are not easily forgotten.

"MATERNITY."

To me one of the most wonderful of all these great paintings is the one entitled "Maternity." It has the soft, dark background of one of the old masters. It pictures a little French peasant mother, with her little white cap and kerchief, standing over her babe, which lies peacefully sleeping in its tiny wooden cradle. It is night and the wee mother has slipped in to gaze upon the rosy face of her most precious little one. She holds her hand in front of the candle to shade the light from baby's eyes, and a soft effulgence is thrown about her. The look of mingled love and tender yearning upon the face of the mother is exquisite to behold. One feels somehow that the little peasant mother is seeing heaven through her baby's eyes, and tip-toes away, fearful lest the spell might break.

"A Summer Day" is more modern in treatment than some of the others. Two women are seated in a field of flowers surrounded by trees. The women are gowned in delicate shades, one in lavender, the other in yellow. A black horse prances playfully through the trees. The coloring is bright and sunshiny.

A little nude figure in a Louis XV panel, loaned by Madame Paquin, is a very spirited bit. The flesh tints are admirable, and the amber hair glows with a shining brilliance.

Mr. Roll is able to paint the most aristocratic and elegant people of his time with a fidelity and understanding that is marvelous. Witness the painting of President Faure, with his little son, or again that magnificent painting, in remembrance of the placing of the first stone of the bridge of Alexander the Third. Here all the pomp of royalty is so faithfully reproduced. Their Majesties the Czar and Czarina of Russia and the President of France are in the foreground and banners wave, pretty young girls in lovely costumes present the guest of honor with flowers. Delicate pearly-blossomed peach trees make a charming background.

Yet again his versatility is evident in the sympathetic handling of the picture of the poor. "A Poor Woman With Her Child" and "Family of Tillers of the Soil" both from Madame Paquin's collection, are masterpieces of feeling. He seems to enter into the hearts of his subjects, for a pathos and tender love is revealed, especially in the last named group, where the mother rests on the ground, holding the tired little one in her arms, while the weary father leans over, gazing with loving eyes upon his treasures.

In his military pictures he depicts with unusual fidelity violent motions and complicated scenes as in "Halt," a picture painted in 1875. The artist was very much influenced by Gericault at this time. Many of his portraits treated with large, flat strokes, suggest Manet. Though a pupil of Gerome and Bounot, Philippe Roll may have had and undoubtedly was influenced by them, but he remains today original and bold in draughtsmanship and brush work, and his work is entirely his own personality revealed.

ACTIVE WOMEN.

Mrs. William Bishop, 37, of Winsted, Ct., has just given birth to her seventeenth baby. Sixteen of the children, eleven girls and five boys, are living, and every member of the family has brown eyes. Two of the children are married and have three children. The Bishops have been married twenty years. There is one set of twins, William and Wilbur. The latest arrival has been named Walter.

Mrs. Janet MacDonald of Boothbay Harbor, Me., 77 years old, is about to retire wealthy, after twenty years in the business of seal-catching, with three men in her employ. The seals of Maine waters are not valuable for their skins, but are easily tamed and are in demand for public and private collections and aquariums and zoological collections. The catching is done at night, with the aid of nets, and Mrs. MacDonald has caught many personally. Often they follow her about the house several days after capture. The usual price is $25, and her catch has averaged 100 in a season of six weeks in the late spring and summer.

Mrs. Mary Warren holds a unique position with the United States government, that of looking over all the waste baskets of the Treasury Department. She has held this one job for thirty years and carefully examines every bit of waste paper taken from the Treasury office.

Miss Gertrude M. Fischer, 19 years old, of Philadelphia, is declared the is the young woman whose picture has been printed in many newspapers in the United States as the girl whom the Associated Photographers of America found to be the "most beautiful."

Miss Nana Sterling of Houston, Tex., has been adjudged the most perfectly formed American woman. Miss Sterling is 19 years old, 5 feet 6 inches tall, and weighs 130 pounds. Her bust and hips equally measure 38 inches, her neck 13, and her calf 14 inches. Miss Sterling is as strong as she is symmetrical, being a trained athlete.

Miss Audrey Murison of New York is the genius of the beauty and art of the Panama Exposition, having posed for three-fifths of its statuary. In New York Miss Murison posed for the Titanic Memorial, and the heroic figure of Civic Pride mounts the Municipal Building. Her profile will grace the first coinad by the United States in commemoration of the Panama position. She is an accomplished cer and musician.

Mrs. Russell Sage ... eighty-seventh birthday ... giving $60,000 to ...

Kate Douglas Wiggin ... thoress, earns more ... year from her books ... plays taken from her ... novels.

King Ferdinand of ... beer, wine and ... many years ago ... mother. As a result ... of the most ... ropean kings. ... loses his temper, ... any signs of ... trying circumstances.

25 YEARS CONTINUOUS SERVICE TO THE PEOPLE

Brent's

ESTABLISHED 1890

SPELL HONEST INTEGR STABIL

ALTHOUGH we have been in our new store less than four weeks, we have observed the faces of scores of new customers, in addition to regular patrons. Come to BRENT'S and get acquainted! We are now rendering the best Furniture Service in the city—lowest prices, quickest deliveries, easiest terms.



$4.85

Worth Nearly Double

These go on sale at 8 o'clock Monday and Tuesday morning—1 dozen will be sold each day.
This is the biggest bargain in an Iron Bed in the city. It is very massive, as you can see by the illustration. The 2-inch continuous posts are joined with very heavy fillers.



Worth $6.50—Spec. $3.80

Built of heavily nickeled steel with removable side. Measures 52x30 inches with 22 ⅜-inch fillers and 1-inch corner posts. Convenient and attractive. This is a rare bargain — and we have many others equally tempting.



Worth $6.25—Spec. $3.45

A layer Felt Mattress, full size, with roll edge and fancy ticking. Impossible to duplicate it elsewhere at Brent's price.



Pianos—$85 Up

Used—various well-known makes. We have overhauled these instruments, tuned them and put them in first-class condition. If you want to buy one on Terms, you may.

See Our 3-Room Outfit for $65



One of Brent's 3-room Outfits, priced from $43 to $500.

Seventeen pieces of high-grade Furniture. Specially priced for advertising purposes. **$65** *—You would expect to pay at least $100 for this outfit.*

We will sell you one of our famous $65 Outfits consisting of the 17 articles listed below, on the extremely easy terms of $5 Down and $1 Per Week. This applies to patrons living within five miles of either of our three warehouses. We know you cannot possibly duplicate this Outfit anywhere else in the city, and invite you to come and see it.

1 Solid Oak SEWING ROCKER; golden finish; high back; cane seat; well braced; back fitted with five neatly turned spindles; well finished. Regular price $2.50.

2 Solid Oak CHAIRS; golden finish, with neat cane seats, comfortable backs with panel across top and fitted with five neatly and smoothly turned spindles. Regularly priced at, each, $1.75.

1 Large ARM ROCKER finished in golden oak; beautifully and smoothly finished. Large, comfortable saddle seat; arms just the right height; fitted with neat spindles and braced through seat with strong steel rods. Back is just high enough for comfort and is fitted with neatly patterned panel. This rocker sells regularly at $3.50.

4 DINING ROOM CHAIRS, in solid oak; cobbler seat; backs are fitted with five neatly turned spindles and well braced. Excellent chairs, worth at least, each, $1.65.

1 EXTENSION TABLE, 42-inch top; round; 6-foot extension; fumed oak finish; massive pedestal; well and solidly built and worth regularly $10.50.

1 Massive, Continuous 1-inch Post IRON BED, in white enamel or Vernis Martin finish. Full size; 43 inches high; strongly braced with ⅝-inch angle steel rails at head and foot; five ⅜-inch fillers at head and foot, each branching from a central rosette; neat and pretty bed; regular price $6.00.

1 Heavy STEEL SPRING. Heavy steel wire top; diamond weave, top elevated 3 inches above side rails, which are 1-inch steel tube construction. Fabric top attached to ½-inch angle steel ends by 58 oil-tempered helical springs. Regular price $5.00.

1 FELT MATTRESS — Handsome roll edge Mattress with fancy ticking. Regularly $6.50.

1 Solid Oak CHIFFONIER; solidly and well built of well-seasoned stock throughout; 48 inches high; top 18x32 inches. Five large drawers that fit perfectly in their cases; all joints dovetailed; sides neatly paneled. Well finished in golden color; solid oak; regularly $11.00—your choice of this or the dresser, in this outfit.

1 Solid Oak DRESSER — splendid style—top 38x18 inches, with pattern front; square mirror of French bevel plate, 18x20 in. Two large and two small drawers—all joints dovetailed; built throughout of first-class stock. Sells regularly at $15.

1 splendid little COOK STOVE — top 19x28 inches; giving ample cooking space. Side draft and cleanout; small size firebox, assuring fuel economy. Oven door shelf cast in neat pattern; size of oven 14x14 inches, with extra shelf. Scraper and lifter and one joint pipe included with this stove. Choice of this or Gas Range described below.

1 AMERICAN BEAUTY GAS RANGE—Large oven; cast top; patent burner bowls. A regular $12.50 value.

2 Bow back KITCHEN CHAIRS, guaranteed all hardwood, golden oak finish; strongly built and braced; back fitted with four spindles; solid seat; good, serviceable chairs. Worth, each, 85c.

1 Combination KITCHEN TABLE; top 36x24; neatly rounded corners; white pine construction; 2 large bins beneath, 1 large drawer and a mixing board, 17x25 inches. Regular price, $4.25.

Coal and Wood Ranges



The construction of our Coal and Wood Ranges is perfect from every standpoint. Modern, efficient, economical in the use of fuel. And Brent's prices, of course, are the lowest you'll find anywhere.
Priced Here $22.50 UP

$32.50 A-B Ranges



Extra Special $21

This Range and broiler oven is ... vated ... stopping ... This Range also equipped with non-rustable burners. Baking oven has a glass ... making it unnecessary to constantly ... it. The canopy is nicely nickel ...

Wood and Coal Stove

4-hole coal and wood cook stove; large oven; 14 inches deep; 14 ins. wide. Top, 20x28 ins., including shelf. Oven door shelf; small fire-box; a fuel saver.
Special 9-11 A.M. $7.95

"Buco" Water Heater



A first-class Heater guaranteed by the ... Busch Co. These ... size Heaters, fitted ... 20-ft. copper coil ... cast steel jacket. ... $15 values.
Special Monday ... $7...

Electric Lamps

worth $4.50 $2.65



We have an exceptionally fine line of these handsome fumed oak Lamps with art glass shades. Besides the Lamp pictured we have about 15 other styles.

Kitchen Safes

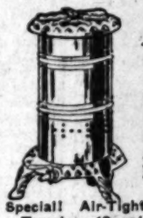
We're Closing Them Out at $3.85

Former Price Was $6.35



Here's a great Bargain — a splendid Kitchen Safe, 52 ins. high, 36 ins. wide and 15 inches deep. Two well-made drawers at top—cupboard below fitted with shelves—wire screen doors. Choice of beautiful Golden or Fumed Oak finish. Note that we have cut the price ALMOST HALF.

Heaters Priced Low



You've noticed the mornings are getting rather crisp, haven't you? It's time for Heaters. As usual, BRENT'S are in the fore with a splendid line of Heaters of all kinds at common-sense prices. Here are a few to give you an idea of the economies at BRENT'S.

Special! Air-Tight Heaters — Monday and Tuesday, 12 only to go. These splendid little Heaters, 8 to 9 a.m. only $1.05

Victor Vapor Gas Heaters—Medium size, priced at Brent's... $6.50



Large size priced at Brent's $8.00

Daisy Gas Heaters—Drum of blued sheet steel, cast top and bottom, height 17 ins. Lever valves, Star burners. Special ..... $1.05 UP

Clean-up of Box Couches at $2.25

This couch is 6 feet long and 30 inches wide. An excellent bed for emergencies—a splendid couch, suitable for any room. Covered with fancy ticking, duck lined, upholstered and well tufted over a mass of oil-tempered springs.



Worth Easily $4.50

Season's E...

Lawn Mower Clean-...



$2.65 up

They're worth $4.5...

Every person needing a Lawn ... should get one at BRENT'S ... stock is being closed out at ... ductions. Big assortment.
Come in and get our prices on Grass ... Hose Nozzles, Hose Couplings, Garden ... etc., etc. In our old store we had a big ... ment devoted to these goods, but we ... to get rid of them all.

$1 Down **720-722 South Main St.** $1 Per Wee...

Clearing House ...
FOR THE ENTIRE SOUTHWE...
XXXIVTH YEAR.
CLASSIFIED INDE...
MISCELLANEOUS SECTION.
Page. Col.
... NOTICES ... 1 2
... NOTICES ... 1 2
... ANNOUNCEMENTS ... 1 2-4
... AND NURSERIES ... 1 4
... MEETINGS ... 1 4
... NOTICES ... 1 4
... Help, Male ... 1-2 5-7, 1
... Help, Male and Female, ...
... Required ... 2 2-3
... Help, Female ... 2 5-6
... Help, Male and Female, ... 2 6
... to learn Trades ...
... Help, Male and Female, ...
... Corner ... 2 6-7
... Laborer, Agents ... 2-3 7, 1
... Situations, Male ... 3 5-6
... AGENCIES ... 3 6
... Situations, Female ... 3-4 6-7, 1
... Situations, Male and Fe...
... ... 4 2
... by the Day ... 4 2
... Carpentering, Paper-hang... 4 3
... Painters ... 4 3-4
... To Rent ... 4 4-5
... Rooms and Board ... 4 5-6
... Rooms ... 4 5
... Wanted ... 4 6
... To Purchase, Real Estate ... 4-5 6-7, 1-4
... To Purchase, Miscella...
... Miscellaneous ... 5 4
... Discarded Clothes ... 5 4-5
... Furniture ... 5 5
... Furnished Rooms ... 5 5-7
... Unfurnished Rooms ...
... Furnished and Unfurnished ...
... Rooms ... 5 7
... Unfurnished Flats ... 5-6 7, 1-4
... Furnished Flats ... 6 4-6
... Apartments, Furnished and ...
... ... 6-7 6-7, 1-2
... Hotels, Rooming-houses ... 8 5-7
... Country Homes ... 9 1
... Poultry Ranches ... 9 1
... Farming Lands ... 8-9 7, 1
... Ranch Property ... 8 7
... Miscellaneous ... 9 1
... All Sorts ... 9 1-4
... ON WHEELS ... 9-11 4-7, 1-7
... 1-2
... FOR SALE ... 11 2-7
... WANTED ... 12 1
... FOR EXCHANGE ... 12 1
... 12
... 12
... 12

General Classified and "Liner" Section.

Clearing House
FOR THE ENTIRE SOUTHWEST.

Los Angeles Sunday Times

Part IV: 12 Pages
COVERING THE COUNTRY.

XXIVTH YEAR. SUNDAY MORNING, OCTOBER 24, 1915. ON 'CHANGE: { Where Men Meet For Barter, And Where Things Are Doing

CLASSIFIED INDEX.

MISCELLANEOUS SECTION.

	Page.	Col.
[illegible]	1	2
[illegible]	1	3
[illegible]	1	2-4
[illegible]	1	4-5
[illegible]	1	4
[illegible]	1	4
[illegible]	1	4
[illegible]	1-2	5-7, 1-2
[illegible]	2	1
[illegible]	2	2-3
[illegible]	2	3-6
[illegible]	2	6
[illegible]	2	6
[illegible]	2	6-7
[illegible]	2-3	7, 1-2
[illegible]	3	2-6
[illegible]	3	6
[illegible]	3-4	6-7, 1-2
[illegible]	4	2
[illegible]	4	2
[illegible]	4	3
[illegible]	4	3-4
[illegible]	4	4-5
[illegible]	4	5-6
[illegible]	4	5
[illegible]	4	6
[illegible]	4-5	6-7, 1-4
[illegible]	5	4
[illegible]	5	4-5
[illegible]	5	5
[illegible]	5	5-7
[illegible]	5	7
[illegible]	5	7
[illegible]	5-6	7, 1-4
[illegible]	6	4-6
[illegible]	6-7	6-7, 1-2
[illegible]	8	5-7
[illegible]	8	1
[illegible]	8-9	1
[illegible]	9	7, 1
[illegible]	8	7
[illegible]	9	1
[illegible]	9-10	1-4
[illegible]	9-11	4-7, 1-7
[illegible]		1-2
[illegible]	11	2-7
[illegible]	12	1
[illegible]	12	1
[illegible]	12	
[illegible]	12	
[illegible]	12

Classified Liners

WANTED— Help, Male.

Space is not given under this heading to advertisements soliciting business patronage.

WANTED—RESIDENT SALES MANAGER FOR extensive irrigated and farm land holdings in Southern California. Old established, substantial, going concern; not a stock-selling project. We want more than a gifted talker or advertisement writer and will pay large cash salary to a really big man of high standing, clean record and with the ability, experience and push to manage, and assume entire responsibility of, desirable properties now selling readily at advancing prices. Our proposition will interest men of unusual capacity and from such we invite communications in strictest confidence. We will make no inquiries before interviewing applicants. Address AS, box 402, TIMES BRANCH OFFICE.

WANTED—EXPERIENCED WINDOW DRESSER FOR GENT'S FURNISHING STORE IN SEATTLE. WASH. STEADY POSITION; APPLICATION WILL BE TREATED CONFIDENTIAL. APPLY, GIVING EXPERIENCE AND FORMER EMPLOYMENT, ADDRESS W, BOX 352, TIMES BRANCH OFFICE.

WANTED—STENOGRAPHER AND GENERAL OFFICE ASSISTANT, reader 21; for high-grade position, $50 start, splendid opportunity; railroad disbursement accountant, $70, $80; Registrations from accountants, clerks, stenographers, and others desirous of locating in Los Angeles and southern California. CALIFORNIA COMMERCIAL SERVICE, Brockman Bldg.

WANTED—TUCKER'S HOTEL, RESTAURANT EMployment bureau, 211½ W. Second st. Chefs, cooks, all kinds; engineer for cafe, must have some experience; man and wife, cook and waitress, country, $70 fd. l.; waiters, all kinds, city, country. hotel, apartment-house men, porters, cafes, restaurants, bus boys, kitchen men, pot, glass, dish washers. Call TUCKER'S.

WANTED—I WANT TO GET ROOM, BOARD AND $2 a week for a sober, hard-working man who is good rough carpenter. Can garden or do any kind of work. He is capable, willing, industrious, and has worked for me and I can vouch for him. Tel. room, board and TWO DOLLARS PER WEEK. J. W. SANGER, residence, 31678; office, 10641.

WANTED—MEN OPERATE MOTION PICTURE MAchines. Our instruction guarantees city position. Gives partial charge of machines; teach all standard machines. Fully equipped with electric department. Help secure positions. Operators wanted. Big salaries. INDEPENDENT THEATRICAL EXCHANGE, 342 Pantages Theater Bldg. See Instruction Adv.

WANTED—YOUNG MAN, CLERK AND STENOGrapher, mining company; $75 month; party here. Camp Middlefield, country; $3 day; 2 rigs; health country. $35 lb. Open 11 to 12 today. CALIFORNIA EMPLOYMENT AGENCY, 113 E. Second street.

WANTED—HIGH CLASS SALESMAN WITH AUTOmobile for established business, not affected by hard times. Salesman with closing ability can earn from $300 to $500 a month. This is an unusual opportunity. One man required. Address W, box 354, TIMES BRANCH OFFICE.

WANTED—SALESMEN, $15 to $45 WEEKLY, according to your ability; selling specialized services to business men and farmers. Not insurance. Have openings for territorial managers for towns and cities outside of Los Angeles. ROBERTS, 722 I. W. Van Nuys Bldg.

WANTED—NON-UNION BASSOON AND OBOE player for engagement with established band in this city; also two Eb clarionet players. Experience necessary. A fine opportunity for a good musician. Write giving name and address, Address R, box 169, TIMES OFFICE.

WANTED—MOTION PICTURE ACTORS PRACTICAL training in fully-equipped studio. Expression, make-up. We can show you on screen. Criticism given each week. Help to positions. INDEPENDENT THEATRICAL EXCHANGE, Pantages Theater Bldg. See Instruction Adv.

WANTED—AT ONCE, YOUNG MEN WHO CAN take the time to make track drills of company to join a military organization, references required. No expense. $25a practice, mounted drill, etc. Address X, box 341, TIMES BRANCH OFFICE.

WANTED—SEVERAL CAPABLE MEN OVER 21 TO IMMEDIATELY PREPARE for the CUSTOM HOUSE AND INTERNAL REVENUE SERVICE. Examinations coming soon. Let me tell you of successful coaching on this see MISS WILSON, 601 Wesley Roberts Bldg., Third and Main. (See Ins. adv.)

WANTED—STENOGRAPHERS TO JOIN 100-200-word class; evening class; $5 month. Call for $3. Guaranteed THE BEST. (See Instruction Course advertisement.) GROMMET MODERN BUSINESS COLLEGE, 2nd floor, N. W. corner First and Broadway.

WANTED—EIGHT FIRST-CLASS CARPENTERS ON framing work for out of the city. About a 4 months' job for the men who suit. Only those who are first-class carpenters need apply. F. O. KNOSTRUM CO., E. Fifth and Seaton st.

WANTED—THREE WELL-DRESSED, EDUCATED young men to call on professional and high-class business men; $25 a week to start. Call 9 to 12 a.m., right parties. Apply before 10 a.m., 219 HIGGINS BLDG.

WANTED—SECRET SERVICE, AMERICAN AND the Orient. Persons possessing ambition, tenacity and independent pay considered. Write particulars to ASIATIC PACIFIC AGENCY, Los Angeles, Cal.

WANTED—MEN TO OPERATE ELEVATORS. We teach electric and hydraulic. Guarantee to secure position. Gives you one week's practice on elevator. We help secure positions. See Instruction Adv. 302 PANTAGES THEATER BLDG.

WANTED—A FEW CAPABLE MEN WITH BUSIness experience to represent me with the CUSTOM HOUSE AND INTERNAL REVENUE SERVICE. For successful coaching on this see at once, MR. HOPP, 628 Security Bldg. See Instruction adv.

WANTED—MAN OF GOOD BUSINESS ABILITY, under control of an Arizona gold mine corporation, well developed, and equipped, proven district, an exceptional proposition. Interview 206 DOOLEY BLOCK, 10 to 12 a.m., 2 to 5 p.m. Sunday.

WANTED—ABLE BODIED YOUNG MAN WITH motorcycle, for patrol work and night watchman, about 5 ft. 10 in. height; must have clean record and good character. Address Z, box 422, TIMES BRANCH OFFICE.

WANTED—TWO CAPABLE MEN WHO CAN GIVE a few hours each day to secure appointments for photographic enlargements; one with horse preferred; easily earned; paid daily. Call 9 to 10, 4 to 6, 628 S. ALVARADO. Westlake Park.

WANTED—SOLICITORS, EXPERIENCE UNNECESsary; $75-$100 first week; commission paid; bonus if desired; also claimed for it. Liberal commission. Apply 2nd floor, 412 E. 9TH ST., 8:30 to 12, 1:30 to 6.

WANTED—MAN AND WIFE, COOK AND WAITress, for small restaurant, country, $75 month, and found. Apply HUMMEL BROS. CO., 118 E. Second st. (Agency.)

WANTED—CANDYMAKERS; WANTED THE BEST boilsugar candy receipt obtainable, one with or without honey will pay $10 for receipt used, brief, explicit directions and sample if possible. F. McLAUGHLIN, Box 204, Vestal, N. Y.

WANTED—MESSENGERS AND OFFICE BOYS FOR prior positions. Minimum age limit 15. Three vacancies at $20 and $25. Apply in person at once at CITY CIVIL SERVICE room 4, Normal School annex, Fifth and Grand ave.

WANTED—NEWSPAPER MAN—YOUNG MAN OF experience to edit, report, solicit, collect, keep books and take charge of front office; excellent opportunity for live wire in country. Give full particulars. Address S, box 62, TIMES OFFICE.

WANTED—AUTO BODY BLACKSMITH FOREMAN with experience in best treating steel. Give age, experience and salary expected. Address F, box 84, TIMES OFFICE.

WANTED—AN ESTABLISHED CORPORATION ENlarging force, wants salesmen every county. State experience. References. Address P, box 279. TIMES OFFICE.

WANTED—RESPONSIBLE MAN WITH AUTO, FORD car preferred. Permanent, profitable employment. Call CLUB GARAGE, 727 S. Olive st., Monday morning.

WANTED—MEN, WHY WORK AT A TRADE YOU despise when you can learn assaying and enrolling, and go to the mines? (See Learn Trades ads.) BELDEN, 625½ S. Spring st.

WANTED—EXPERT COMPTOMETER OPERATOR, experienced, any kind office work, stationary, paper salesman, can drive car, extra or permanent work. D. FAWCETT, Broadway 8080.

WANTED—A CAREFUL, EXPERIENCED CHAUFfeur, for auto stage. Married man preferred. Small cash bond required. Good wages. Rate age. Address BOX 853, Upland, Cal.

WANTED—BRIGHT BOY ABOUT 17, HIGH-SCHOOL education, as messenger in large office; good opportunity for advancement. References. Address R, box 255, TIMES OFFICE.

WANTED—DENTISTS. HIGHEST SALARY PAID to high-class operators. State experience and salary wanted. Permanent positions for 3 men. Address NN, box 62, TIMES OFFICE.

WANTED—PROFESSIONALS AND PROFESSIONAL, part-time, good houses, salary according to merit of act. Phone for appointment. DYER & NEALE VAUDEVILLE CIRCUIT. 53082.

WANTED—RANCH HAND, MARRIED, WIFE TO board; with house work for good home; with husband, Christian people preferred. will meet you at 11 a.m., Monday, at 827 S. OLIVE ST.

WANTED—YOUNG MAN INTERESTED IN THE perfect system of garment cutting and designing. ROSENBLEET'S COLLEGE, 318 S. Broadway, third floor. Established 1904. (See Inst. Course Ad.)

WANTED—BOOK-KEEPERS, ACCOUNTANTS, STEnographers, assistant book-keepers, typists and experienced general office clerks. Register for positions with PACIFIC AUDIT & SYSTEM CO., 416 Pay Bldg. (agency.) Third and Hill sts.

WANTED—STUDENTS TO LEARN CALCULATING machines, day and evening courses, tuition moderate. See Instruction Course, LOS ANGELES BUSINESS COLLEGE, 327 West Eighth at Hill street.

WANTED—YOUNG MAN TO DO JANITOR WORK for his tuition at THE ISAACS WOODBURY BUSINESS COLLEGE, Fifth floor Hamburger Bldg.

WANTED—MEN OF LARGE ACQUAINTANCE. ANY walk of life. For information, call MAIN 8340, 10 to 1.

WANTED — EXPERIENCED OUTSIDE SALESMAN for stationery store, references required. THE ADAMS & BOYD STATIONERY COMPANY, 504 S. Broadway.

WANTED—SALESMAN TO WORK IN JEWELRY store, must have experience and furnish the best of references as to character, etc. Call 348 S. BROADWAY.

WANTED—MEN; WHY NOT TAKE A COURSE IN engraving in Los Angeles Evening Night School, 440 N. Hill st. Three evenings a week. Tuition free. (See Ins. Course adv.)

WANTED—BOY TO RUN ERRANDS AND WORK as apprentice in machine shop. Must be 18 years or older and must have wheel. Address X, box 385, TIMES BRANCH OFFICE.

WANTED—FIRST-CLASS COAT MAKERS FOR LAdies tailoring. Apply at once to BENIOFF, 743 S. Broadway.

WANTED—SIDS ON BRICK CHIMNEY AND PLASTering 8-room house. 6023 BONSALLO AVE.

WANTED— Help, Male.

Space is not given under this heading to advertisements soliciting business patronage.

WANTED—TINNERS AT 78 N. DELACY ST., PASadena, Cal.

WANTED — PLATEN PRESS FEEDERS ON JOB work, Apply 428 BOYD ST.

WANTED—BOY OVER 18 TO DELIVER GROCERIES on bicycle. Apply Monday early. 1630 W. 7TH.

WANTED—A1 CEMENT FINISHER, CALL THIS Morning, 618 E. 22ND ST.

WANTED—FIRST-CLASS COATMAKER. APPLY Monday, 205 DELTA BLDG., 426 S. Spring st.

WANTED—SALESMAN FOR CITY WORK. 951 S. FLOWER ST.

WANTED—UPHOLSTERER, 22 N. DELACY ST., Pasadena.

WANTED—A FIRST-CLASS PLUMBER WITH TOOLS to work by the day. 1853 CORDOVA ST.

WANTED—FIRST-CLASS EXPERIENCED TAILOR on men's coats. Apply 618 S. SPRING, fifth floor.

WANTED—STEAM CLEANER. STEADY WORK. HYDE DYE WORKS, 814 E. Washington.

WANTED—A PRINTING SOLICITOR. ADDRESS 7, box 47, TIMES OFFICE.

WANTED—PLUMBERS, APPLY 1049 E. 57TH.

WANTED— Help, Male and Female. (Investment Required.)

WANTED—FOR MOTION PICTURE PRODUCTION. AN EXCELLENT CHANCE FOR AMBITIOUS AMATEURS WHO HAVE NO FULL ANN. Will TO AVOID THE LOSS OF TIME IN BREAKING INTO MOVIES BY THE "EXTRA" ROUTE. WE WILL GIVE YOU THE OPPORTUNITY BY CASTING YOU IN SMALLER PARTS, GRADUALLY ADVANCING YOU UNTIL YOU ARE READY FOR STELLAR ROLES. YOU WILL GAIN IN TWO MONTHS WHAT OTHERS ACCOMPLISHED IN TWO YEARS. APPLICANTS ARE EXPECTED TO MAKE A NOMINAL INVESTMENT, WHICH WILL BE SECURED, IF ON CALLING AT THE STUDIO YOU ARE ACCEPTED BY THE DIRECTOR YOU WILL RECEIVE A YEAR'S CONTRACT AT LIBERAL SALARY. ADDRESS S, BOX 83, TIMES OFFICE.

WANTED—SEVERAL MEN UNDER 25 YEARS, AT once ambitious, good character, give reference and experience first letter; who are willing to invest one thousand cash, to be secured by clear real estate, in substantial company which can assure permanent employment, average salary, if worthy. Also share in large dividends. Address R, box 300, TIMES OFFICE.

WANTED—BY AN OLD INCORPORATED COMpany, salesmen to represent, (each in one or more States; should have $2500 or more to buy goods and get established; you deal with owners. Write for business proposition, which can secure the money and make large profits. Address W, box 450, TIMES BRANCH OFFICE.

WANTED—EXCEPTIONAL SALARIED AND EXECUtive position in a California land corporation. $300,000 assets, awaits the right man who can invest $5000 or more in its interest-bearing, profit-sharing certificates, secured by first lien on land. If interested and prepared to act, see MANAGER, 1100 Story Bldg. Los Angeles, Cal.

WANTED—GROCERY AND GENERAL MERCHANdise salesman, under 40, desirous of investing $5000 to $10,000 as partner or stockholder, to call upon us at once. References expected and furnished. CALIFORNIA COMMERCIAL SERVICE, Brockman Bldg.

WANTED—EXPERIENCED STENOGRAPHER BY moving picture corporation. Preference given to one who possesses some literary ability and desires to learn scenario writing. Small investment required, but not essential. Address B, box 1172, TIMES OFFICE.

WANTED — STEADY WILLING MAN WHO CAN invest $250 with services, to work in and help form established, light manufacturing business; will pay $150 monthly; no previous experience necessary; money fully secured. Particulars call 5019 S. MONETA AVE.

WANTED—A DISTRIBUTING AGENT FOR ARIzona; also for Nevada; the most sensational auto accessory offered during past five years. Nothing like it. Enormous profits; quality, comfort and security. Necessary to carry stock. PHONE 23897 for appointment.

WANTED—MAN WITH CLERICAL EXPERIENCE and $2000 capital to invest in an established paying business in Los Angeles, with services. Money to be used to increase business. Book-keeper or stenographer given preference. Address A, box 211, TIMES OFFICE.

WANTED—YOUNG MAN TO LEARN AND YOUR SERVICES to take equal interest with 2 others just buying a $1500 business, now clearing better than $500 a month; young man who can drive car preferred. Investigate this, please. Address T, box 75, TIMES OFFICE.

WANTED — HONEST, STRAIGHTFORWARD MAN to work in and help manage old manufacturing business. Duties easily learned. Will pay $150 per month. $250 required; money fully secured. Call 205 W. 10TH ST.

WANTED—MAN TO TAKE CHARGE OF LOS AN-geles office in proven business. Will clear $500 per month. Good salary and half interest given. Investment required $500; no agents. Address T, box 141, TIMES OFFICE.

WANTED—AN IDEA! WHO CAN THINK OF SOMEsimple thing to patent? Protect your ideas; they may bring you wealth. Write for "Inventions" and "How to Get Your Patents." RANDOLPH & CO., Dept. 340, Washington, D. C.

WANTED—CHANCE OF A LIFETIME FOR A hustler with a few dollars. Will place to reliable man in charge of a business. Absolutely no competition. Handle your own money, be your own boss. Light work, income sure. PHONE 28226.

WANTED—RELIABLE MAN TO WORK IN AND help manage milk and cream business; will pay $80 month; $150 required; no experience necessary. Call Room 412, EQUITABLE BLDG., First and Spring ave.

WANTED—$15 WEEKLY, SPARE TIME, ADDRESSing circulars. Excellent income opportunity. No canvassing. No scheme. Send 10 cents silver for postage and instructions. CENTURY PUBLISHING CO., Dept. 10, Tyler, Tex.

WANTED—A FIRST-CLASS CONSTRUCTION SUPERintendent with $1000 to $2500 to invest in a going construction company with lots of work on hand. Must be A-1. Do not answer unless you can fulfill all these requirements. See MR. HOOD, 1027 Van Nuys Bldg. Main 4090 or F1209.

WANTED—A RELIABLE, BRIGHT YOUNG MAN to take full charge of a collection department; must be bonded for about $2000; splendid opportunity for the right party. See MR. HART, 526 Investment Bldg. Eighth and Broadway.

WANTED—LARGE KNITTING MILLS INVITES correspondence with responsible party of knitting experience, full time or spare hours. Experience unnecessary. Good pay. Address INTERNATIONAL MILLS, INC., Box 20, Norristown, Pa.

WANTED—WOULDN'T YOU LIKE TO HAVE PEOple everywhere sending you money by mail? You can. Own a prosperous mail-order business. I will start you and furnish everything. No canvassing. BUTLER, 241 Factories Bldg., Toledo, O.

WANTED—ENERGETIC PARTY FOR THE AUTOmobile business who can make small investment, money secured, chance to make $25 week while learning the business. See CRAVIS, 520 Marshstrong Bldg.

WANTED—MIDDLE-AGED MAN, GOOD BOOKkeeper, and take important position with local manufacturing plant; must be capable of handling $15000 per month; no commercial experience. Address X, box 325, TIMES BRANCH OFFICE.

WANTED—TRUSTWORTHY OFFICE ASSISTANT, under 30, to take charge of department in fast growing, profitable business; small investment required and secured subject to return if unsatisfactory. PHONE 72062.

WANTED—I WILL PAY ANY HONEST MAN UP TO $50 a week for part of spare time. No canvassing; no capital. Write today. VOORHEIS, Desk 8, Omaha, Neb.

WANTED—GOOD LIVE YOUNG MAN FOR SALESmanager and help line, $2000 required; goods now manufactured ready for delivery. Local product. 703 DELTA BLDG.

WANTED—GOOD MONEY MADE AT HOME KNITting hosiery. Machines furnished on time. We buy or sell your goods. Easy and constant work. GLEASON WHEELER (Inc.,) 237 Madison, Chicago.

WANTED—$18 WEEK, EXPENSES ADVANCED. Woman to demonstrate and appoint agents for concentrated food flavors in tubes. RELIABLE MFG. CO., 311 Cass Bldg, Chicago.

WANTED—BUSINESS ASSOCIATE NOT ADVERSE to riding in Ford. Exceptional opportunity, travel southern counties. Small investment and services. Call 524 S. FREMONT ST.

WANTED — YOUNG MAN WHO CAN TAKE charge of two children, address MRS. F. NAUMANN, El Monte, Cal., or telephone El Monte 2.

WANTED—WILL GIVE UNEMPLOYED RESPECTable, quiet girl full charge of light service. Address W, box 449, TIMES BRANCH OFFICE.

WANTED—RELIABLE WOMAN FOR HOUSEKEEPING and cooking, excellent home, family of 3, wages $3 per week. 1124 VIOLA AVE., corner Stocker st., North Glendale. PHONE Glendale 301J.

WANTED—WE TEACH ALL THE LATEST STAGE and ballroom dances. Best instruction. Adv. INDEPENDENT THEATRICAL EXCHANGE, 302 Pantages Theater Bldg.

WANTED — A PROMINENT MUSIC TEACHER wishes to give student room, board and music lessons in exchange for assistance in housework. TELEPHONE 55320.

WANTED—SCHOOL GIRL OR SOMEONE OCCUPIED part of each day to assist with light housework in small family. Apply Sunday or Monday before 12. PHONE 71901.

WANTED—GOOD WHITE GIRL FOR GENERAL housework, some washing, wages $25 per month. Address 1031 Lucas ave., Hollywood. Ad. not apply. References required. PHONE 73139.

WANTED—NURSE WITH SOME KNOWLEDGE OF massage and physical culture movements for office work, short hours. Address W, box 443, TIMES BRANCH OFFICE.

WANTED—RAG PIANIST FOR DANCES, ALSO MAN saxophonist and bass, non-union. MUSICIANS' FRATERNAL CORPORATION, 812 Francisco st.

WANTED—GERMAN GIRL, LIGHT HOUSEWORK and cooking, family of 3, wages $20. Call after 9 and 12 a.m., Sunday, 2680 W. 9TH, Flat B.

WANTED—YOUNG WOMAN WELL TRAINED IN massage and swedish movements. Permanent work. Address T, box 122, TIMES OFFICE.

WANTED—LADY REPRESENTATIVE DEMONSTRAtor in each town. Good steady experience unnecessary. FORMOSA CO., Thibodaux, La.

WANTED — YOUNG LADY SALESWOMAN FOR outside work at once. Address S, box 141, TIMES OFFICE.

WANTED—A FIRST-CLASS WAIST DRAPER. APply 611 TITLE GUARANTEE BLDG., Fifth and Broadway.

WANTED—TWO NEAT GIRLS, ONE TO ASSIST IN light housework, other do chamber work; wages $6 each. 670 BIXEL ST.

WANTED—COOK AND DOWNSTAIRS GIRL, 4 IN family, nursegirl kept. Wages $35. Phone WEST 4625.

WANTED—YOUNG GIRL TO GIVE HALF DAY FOR general housework in small family; give age, salary. Address B, box 109, TIMES OFFICE.

WANTED — LADIES TO DO CROCHETING AT home. Call between 11 and 4, CALIFORNIA LACE CO., 810 S. Hope.

WANTED—BOOK-KEEPER EXPERIENCED WITH double entry system. Also do some typewriting. Address B, box 234, TIMES OFFICE.

WANTED—LADY WHO WISHES QUIET HOME AS companion with small pay, no objection to one employed part of the time. 1345 ALVARADO TERRACE, take Pico car to Bonnie Brae, then south one block.

WANTED—WILLING GIRL TO HELP WITH CHILdren, general housework, $12. 141 W. 27TH ST. Phone 20474.

WANTED—YOUNG GIRL TO ASSIST IN SMALL home. Must be neat, willing and trustworthy. Wages $15. Phone HOLLYWOOD 1909.

WANTED—YOUNG WHITE GIRL TO TAKE BABY out in afternoons, 1 to 5:30. Will pay $2 per week. 1010 INGRAHAM ST.

WANTED—COMPETENT WOMAN TO DO GENeral housework in family of 4 adults, wages $20 per month. Call 2206 11TH AVE. West 871.

WANTED—A YOUNG SCHOOL GIRL TO ASSIST with children after school hours. Good home. PHONE 26760.

WANTED—NEAT JAPANESE SCHOOL GIRL, ONE who understands cooking and speaks English. TELEPHONE 51725.

WANTED—A COMPETENT GIRL FOR GENERAL home work in family; no laundry. Apply 860 SOUTH KINGSLEY DRIVE.

WANTED—WAIST DRAPERS AND HELPERS, NONE but good need apply. 304 BROCKMAN BLDG., 7th and Grand. H. W. KNOX.

WANTED—FOR ROAD SHOP, LADY TO PLAY OFhouse lead, salary and transportation. Address B, box 185, TIMES OFFICE.

WANTED—YOUNG GIRL TO ASSIST WITH GENeral house work and care of children. Phone before noon or after 2 p.m. 73125.

WANTED — NURSE. GOOD REMUNERATION TO one with executive ability. Apply 2-4 p.m. 220 H. W. HELLMAN BLDG.

WANTED—YOUNG WOMAN FOR GENERAL HOUSEwork and help care for two small children. Wages $15. 596393. 263 S. HARVARD.

WANTED — FORELADY AND DESIGNER, EXPERIENCED ON CHILDREN'S GARMENTS. APPLY TO A. A. NORMANDIN 304 BOYD ST.

WANTED—EXPERIENCED ROSE BEAD CARVERS, best prices paid, steady work. WOOD JEWELRY CO., 738 S. Los Angeles st., Sixth floor.

WANTED—GIRLS TO SEW ON OVERALLS AND SHIRTS, STEADY WORK, GOOD PAY. APPLY ROSS OVERALL FACTORY, 1147 San Julian st. corner 12th.

WANTED—A YOUNG GIRL TO TAKE CARE OF a baby and to assist in light housework. $10 per month. Good home. PHONE 22444.

WANTED—GIRL FOR GENERAL HOUSEWORK. Apply Monday morning at 6129 SALEM PLACE, Hollywood.

WANTED—EXPERIENCED WAIST FINISHERS AND good coatmaker in dressmaking. 726 HARTFORD AVE. W. 7th st. car.

WANTED—AT ONCE, EXPERIENCED HELPERS ON vests, also apprentice girls. Paid while learning. 608 S. WESTLAKE AVE.

WANTED—GIRL FOR GENERAL HOUSEWORK. Call at 627 MANHATTAN PLACE., between 10 a.m. and 2 p.m.

WANTED—WILL GIVE APARTMENT TO MAN AND wife for wifes services as janitress. Small apartment-house. WILSHIRE 69, HOME 557348.

WANTED—PIANIST, 'CELLIST, FLUTIST AND cornet player; only those experienced in orchestral work need apply. Call BOYLE 3805.

WANTED—GOOD GIRL FOR GENERAL HOUSEwork, in the country. Call mornings, Sunday or Monday. PHONE 56720.

WANTED—AN ACTIVE YOUNG WOMAN FOND OF children as nursery maid in childrens' home, PHONE 61780.

WANTED — ELDERLY LADY FOR HOUSEWORK. One who likes children. 5257 HOLLYWOOD BLVD.

WANTED—THOROUGHLY COMPETENT GIRL TO do downstairs work and cooking, must be good cook. Apply 629 WESTLAKE AVE., morning.

WANTED—WILL GIVE GOOD HOME TO YOUNG girl or middle-aged woman in exchange for light work around house. 928 LAKE ST. 51015.

WANTED—OPERATORS ON POWER MACHINE TO learn ladies neckwear; also errand girl. SYLVIA CO., 754 S. Los Angeles st.

WANTED—WOMAN WITH EXECUTIVE ABILITY; good remuneration. 220 H. W. HELLMAN BLDG., Fourth and Spring.

WANTED— Help, Male and Female. (Instruction Required.)

NOTE.—Applicants for positions are advised not to send original recommendations in answer to ads. Copies only.

Space is not given under this heading to advertisements soliciting business patronage.

WANTED—SWEDISH COOK, PASADENA, $40, EMployer in office Monday; family cook, city, $40-$45; prefer Swedish; first-class cook and second maid, prefer English or Irish; mother and daughter or friends, city, $45 and $35; first-class butler, Coronado; $60; German or Swedish second maid, city, $35; cook and second maid, Hollywood, $35 and $30; lady's maid and upstairs work, 2 adults, Pasadena, $35, Nat. 1, prefer Protestant; second maid, city, $30; another, $25; linen-room woman, $25 found; kitchen helper, oil fields, $25 found; housegirl, Tyron, New Mexico, $20, fare; another, nice place, Redlands, $40; colored housegirl, Venice, $50, employer in office Monday; housegirl, good cook, 2 adults, city, $35; prefer Irish; employer in office Monday; first-class working housekeeper, city, $40; mother and daughter, private home, Hollywood, $60; competent housegirl, 4 ladies, city, $35; nurse, one child and assist with housework, city, $30; several good housework places city and suburbs, $15 to $35. MRS. PATTEN'S EMPLOYMENT OFFICE, 218 S. Broadway.

WANTED—
HAWLEY EMPLOYMENT COMPANY,
Elizabeth Kelber, Manager,
254 South Broadway.

Cook, small family, no care here, $45 etc.; family cook, 2 adults, have second maid, Pasadena, $40 etc.; cook, 3 adults, Pasadena, have second maid, $40 etc.; cook and child's nurse, Redlands, friends preferred, very nice place at Del Mar, $35 etc.; experienced second maid, German preferred, $35; child's nurse, to do some second work, $30 etc.; practical nurse for institution, $30 etc.; girl for cigar stand, cafe, $7 a week; waitress, small hotel, $20 etc.; cook for help, small hotel, $30 etc.; colored cook, family, Santa Barbara, $35 etc.; German girl for general housework, 2 adults, no laundry, $40 etc.; housekeeper and cook, family, city, $40 etc.; general maid, 2 adults, ranch home, very nice place, $30 etc.; general maid, 3 adults, Hollywood, no laundry, $25 etc.; many nice general home orders, $25 etc. to $40 etc.; girls to assist, $15 to $20 etc.

WANTED — TUCKER'S EMPLOYMENT AGENCY, 211½ W. Second st. Cafe waitresses, city, new house, $40 board license, good side, $8 week; three good counter waitresses, $9 week, 15 restaurant waitresses, city, $7 week; two cafe waitresses, Arizona, $40 fares advanced; hotel chambermaid, $25; rooming-house maid, $8 week; $25 waitress, fares for ten days; cook and waitress, $65; country cook's helper, German preferred, $35, for San Diego; fountain and chambermaid, $8 week; restaurant carver, $8 week; two foreladies, $9 week; 25 extra serving girls, for ten days; housekeeper, two people, $20; general house maid, $20 to $25; baker's helper, $8; cook's helper, $7; waffle cook, $10 week. New positions daily.

WANTED—PROGRESSIVE HOUSEHOLD CLUB.

Cooking and downstairs, 4 in family, $45; cook, 4 in family, $40; cook, 6 adults, $45; general work, 2 adults, Hollywood, $40; general work, 4 in family, $35, Redlands; second work, $35, Fullerton; general, 2 adults, $35; housemaid, $35; general work, 4 in family, $35; upstairs work and care of child, $30; second work, $30; many other places, $20 to $ 3. Call Monday.

WANTED—
For the largest jewelry store in the city, one hand watchmaker wants a young man or girl to train as assistant to him in the watch repairing department, in the booking of watches and keeping track of all work. The requirements needed are a pleasant personality, quick service, correct figurer, honest, able and willing to work, with SATISFACTORY REFERENCES. Prefer one who lives in town. Don't want an experienced person. Prefer an inexperienced girl with some ability, to train to do our work as we want it done. Apply at once. Address 1000 W, box 451, TIMES OFFICE.

WANTED—HOUSEKEEPER, 2 MEN COUNTRY, $25 fd.; another, 3 men, $25; cook, small lunch counter, $20 fd.; refinery helper, Imperial, $20 fd. and room; cook for city, $30 fd.; housegirl, 2 in family, child $14 fd.; girl, doctor's office, $8; cook, dairy ranch, $30; housework, 2 adults, $25; general housework, $15, $20, $25; serving girls, $5 and $7 fd.; woman to pick beans; chambermaid, $25, $35; new positions daily. CALIFORNIA EMPLOYMENT AGENCY, 113 E. Second st.

WANTED—
Cook and second maid, $35 and $30, 3 in family, very nice place, Hollywood; girl for general housework, city, 2 family, $35; another, city, another adults, Hollywood, $35; cook, nurse and other housework places, $30 to $35; girls to assist, $15 to $20. Come in and register for all kinds of domestic and hotel work. We may have what you want.
HENDERSON EMPLOYMENT AGENCY,
Columbia Trust Bldg., 313 West Third st.

WANTED—EXPERIENCED WOMAN ON INSTALLment plan to take charge of territory; must be able to call on trade of three motorcycle collectors, handling 5000 lease accounts, covering two counties; be able to dictate and write letters, keep accounts, collect money in various methods, locate lost customers, and to take full charge of these accounts. This is a very important position, and if can't qualify do not waste our time. WHITE SEWING MACHINE AGENCY, 318 West Sixth street.

WANTED—AMBITIOUS WOMEN DESIRING TO take up ladies' tailoring, designing, cutting and fitting as a profession. Positions guaranteed. Write to experienced help. We teach you the perfect system. Students can make their garments perfect while learning. MADAME DUFFY'S PARISIAN LINE, 315 South Broadway, third floor. Most thorough and practical of its kind. Established in this city nearly 12 years. Positions recommended. (See inst. Course Ad.)

WANTED—EXPERIENCED SHIRT OPERATORS ON FINE WORK. GIRLS EARN FROM $9 TO $15 PER WEEK.

INEXPERIENCED OPERATORS TAUGHT WHO UNDERSTAND POWER MACHINES. A. A. NEWMARK & CO., 208 S. LOS ANGELES ST.

WANTED—FAMILY COOK, $45, GERMAN OR Swedish preferred; cook, ranch, $35; plain cooking and care of old lady, 2 in family, 25-mile-aged woman, chambermaid, Old Ladies' Home, $15; girls for cooking and general work and places to assist, $15 to $35; good German pantry maid and waitress, $35; also second girl, $25. MRS. MARTIN and MISS SHAW, 1271½ S. Broadway.

WANTED—THOROUGHLY EXPERIENCED AND highly capable saleswomen for cloak and suit department, also for millinery department. Well paying permanent positions to right parties. Do not apply unless highly experienced in either of these lines. Call early Monday morning. JACOBY BROS.

WANTED—STUDENTS, LEARN BEAUTY CULTURE. Special rates now. MacDonald's College of Hairdressing, 204 Mercantile Place. Established ten years. (See adv. Instruction Course.)

WANTED—LADY OF TACT AND EDUCATION, identified with loyalty, who, through reverses finds it necessary to earn money; must be willing and free to devote five hours daily to work of social nature; nothing to sell. No telephones considered. For appointment address X, box 360, TIMES BRANCH OFFICE.

WANTED — REFINED, EDUCATED, NEAT YOUNG lady, some musical ability, who can use typewriter; position in traveling, out evenings; one with brains and appearance, but no fluffy ruffle wanted. Address with full particulars, experience, age, phone number, W, box 613, TIMES BRANCH OFFICE.

WANTED—WILL PAY $35 TO $40 FOR COMPEtent housework girl, must be good plain cook and willing to do family washing, country home, short distance from the city; modern conveniences; no children; give references and wages with reply. Address S, box 94, TIMES OFFICE.

WANTED—NEAT APPEARING, WELL EDUCATED girls can enroll now for stenographic courses and pay tuition fee in small installments from salary after graduated and placed in a good position. Parents must indorse the account. MACKAY BUSINESS COLLEGE. See "Instruction Course Ad."

WANTED—I NEED TEN LADIES OF EXCELLENT appearance and personality to solicit business among offices and homes. Must give full time. Excellent references required. MANUFACTURER'S AGENT, S, box 48, TIMES OFFICE.

WANTED—WE HAVE A SMALL FAMILY, A small bungalow and not much work; to some woman of excellent character and references who is a good plain cook, we can give a good home, small wages. One-room house in rear for her use. 3016 BRIGHTON AVE. Home 75012.

WANTED—STENOGRAPHERS TO JOIN 100-125-word class; evening class; 3 months for $5. Guaranteed THE BEST. (See Instruction Course advertisement.) GROMMET MODERN BUSINESS COLLEGE, 2nd floor N.W. corner First and Broadway.

WANTED — AMBITIOUS LADY WITH SOME knowledge of short story writing and shorthand, capable of writing photoplays from synopsis, also good business talker, good proposition for right party, when answering give particulars and your address. Address S, box 294, TIMES OFFICE.

WANTED — STUDENTS, GREGG SHORTHAND book-keeping, English branches, telegraphy. Day and evening classes. Low rates. Positions guaranteed. MACKAY BUSINESS COLLEGE, 908 Main st. See "Instruction Course" adv.

WANTED—A SENSIBLE, UNINCUMBERED HOUSEkeeper off the top shelf, not over 30. Must be neat, economical and used to the country. Good place for right party. State particulars. Send SMITH, Orange, Cal.

WANTED—THREE LADIES, BEAUTY CULTURE. Pay big. Learn right. FLORENTINE HAIRDRESSING COLLEGE, "World's Largest." 227 Mercantile place, corner Broadway. See "Learn Trades."

WANTED—THOROUGHLY EXPERIENCED, HIGHgrade salesmen for silks and woolen dress goods. Do not apply unless you are absolutely thorough in either of these lines. Apply early Monday morning. JACOBY BROS.

WANTED—STENOGRAPHERS, BOOK-KEEPERS, dictaphonists, billers and experienced general office clerks. Register for positions with PACIFIC AUDIT & SYSTEM CO., (Agency.) 418 Pay Bldg., Third and Hill sts.

WANTED—ATTRACTIVE LADY CASHIER IN SUburban town. Permanent position with good future. Small bond required. Address BOX 855, Upland, Cal.

WANTED—WOMAN AS CASHIER AND BOOKkeeper; accustomed to hotel work, must be well recommended. Small salary to start. Room furnished. Address R, box 254, TIMES OFFICE.

WANTED—CHAMBER MAID, NICE COMFORTABLE apartment for services. See Housekeeper, NEW HOTEL BROADWAY.

WANTED—YOUNG LADY AS ASSISTANT DANCING teacher, good proposition and salary to capable party. Call today, DE HAVET'S DANCING ACADEMY, 547 S. Broadway.

WANTED—FIVE BRIGHT, CAPABLE LADIES TO travel, demonstrate and sell to dealers. $25 to $50 per week. Railroad fare paid. GOODRICH DRUG COMPANY, Dept. 151, Omaha, Neb.

WANTED—WE FURNISH COMPETENT STENOGRAphers and book-keeper; no charge to either party. L. C. SMITH & BROS. TYPEWRITER CO., 643 S. Olive st. F1906; Main 5906.

WANTED—CAPABLE WOMEN, LOS ANGELES AND all towns; work from your homes; our representatives earn $15 to $35 per week. L. DENMAN

WANTED—
Help, Male and Female. (Instruction Course.)

WANTED—

MOTION PICTURE ACTING

...ght taught by able director, thorough training, facial expression, make-up, comedy, ...ing, ...ments; have been appearing with ...ing parts in the pictures than at present. ...ndorsed by chief cameramen, directors, ...gation invited. PHOTOPLAY STUDIO, 1400 ...ness ave., Hollywood. Home 28762.

WANTED — STUDENTS, GREGG SHORTHAND, ...typewriting and books; learning by mail or ...the class; day, eve. Los Angeles Business College, ...northeast corner 3rd and Hill sts., entrance ...way, 3rd floor. THE REPT.

WANTED—GOVERNMENT POSITIONS IN ...offices, railway mail and customs service. ...Prepare for "exams" under former U. S. Civil ...ice Secretary-Examiner. Booklet free. COLUMBIAN ...PATTERSON CIVIL SERVICE SCHOOL, Washington, ...N. Y.

WANTED—WE TEACH MOTION PICTURE ...chine operation, camera instruction, scenario ...writing; complete course; big salaries. ...INDEPENDENT THEATRICAL EXCHANGE, 1000 ...Lane Theater Bldg.

WANTED—AMBITIOUS YOUNG MEN AND WOMEN ...interested in the perfect system of penmanship, ...finishing, BOOKKEEPING, SHORTHAND, ...CIVIL SERVICE and BUSINESS COURSES. ...815 S. Broadway, third floor. Call or write for ...th Hind.

WANTED—STUDENTS (35) MONTH. Gregg ...Shorthand, Touch Typewriting, Bookkeeping, ...Penmanship, English, Spelling, Business Law, ...Arithmetic, Commercial Geography, Civics, ...Correspondence. Call, write. Metropolitan Business ...College, 607 Douglas Bldg.

WANTED—MRS. C. E. BEANE'S BUSINESS ...for women. Bookkeeping, Penmanship, Shorthand, Touch Typewriting, Spelling, Business ...Letter Writing, Rapid Calculation, Civil Service. ...METROPOLITAN BLDG., 453 S. Broadway.

WANTED—"NIGHT SCHOOL" COMMENCES ...number 1st. Shorthand, typewriting, bookkeeping, ...English, spelling, Monday, Wednesday, Friday ...CENTRAL BUSINESS COLLEGE, 602-7 Central ...Metropolitan.

WANTED—JOIN THE "TEN-CENT CLUB" ...team to paint, oils, water colors, Christmas ...decorations; instruction free. Terms, ...down to $, box 180, TIMES OFFICE.

WANTED—INSTRUCTIONS GIVEN IN STATIONARY ...and marine engineering, valve setting, ...and hydraulics; day, evening. R. M. DIXON, 161 ...to 165 Commercial.

WANTED—...dents for stage, stock company; ...Dutton free. Terms, give phone, ...ress Box 20, TIMES OFFICE.

WANTED—LEARN AUTOMOBILE TRADE; ...real school under expert supervision; ...1908 NATIONAL SCHOOL OF ENGINEERING, ...Investigate.

WANTED—WE TEACH SHORTHAND IN ...mashaship (all styles.) Personal, ...Day and evening classes. COAST COLLEGE ...LETTERING, Spring st., Bdwy.

WANTED—STUDENTS TO LEARN CALCULA... ...mechanical drawing; evening classes. ...course, LOS ANGELES BUSINESS COLLEGE, ...Flgich at Hill street.

WANTED—GIRLS TO ENTER TRAINING ...Apply 415 Pacific Electric Bldg.

WANTED—BRING YOUR MATERIAL, LET ...make your dress or suit. 234 S. HOPE.

WANTED—EVE. Y.M.C.A. AUTO SCHOOL, ...started right. 761 S. HOPE.

WANTED—SALESMEN—
Agents and Solicitors.

WANTED—RESIDENT SALES MANAGER ...Southern Minnesota and farm land ...Southern California; 50 established ...going connection; no stock-selling ...required; must have a following and ...writer and will pay large cash salary ...man of high standing, town record ...to handle and direct salesmen. Eliminate ...assume entire responsibility of, desirable ...now selling realty at advancing prices. ...Those with such invite communication in ...confidence. We will make no business ...agreement. Address SPECIAL, box 2, ...TIMES BRANCH OFFICE.

WANTED—SIDE LINE—EARN $20 TO $50 ...during your spare evenings. We positively ...the finest selling metal novelty ever placed on ...market. It is just out. 5,000,000 will be sold ...Christmas. Every auto owner, Garage, Auto ...Supply Goods, Hardware, Stationery Store, News Stands, etc., at $2.00 per box. ...Others buys it from them at $1.50 per box. ...Your profit is $1.50 per dozen, and as it is ...guaranteed. Quick action necessary to reap ...harvest. Sample by express, $2.00. Send ...by postal will bring full particulars. FAVORITE ...NOVELTY CO., 1000 Lincoln Ave., Chicago, Ill.

WANTED—SALAMANDO ADVERTISING COM... ...Write and state what section ...will cover and terms particulars.

WANTED—THE DEMAND FOR THE MON... ...r is not a "flash in the pan." It ...s one money get exclusive territory ...ployment; no experience necessary; ...ll sell at $2 saves 60 per cent. ...ested in the stovepipe. We are ...Gasoline Gas Generating Burn... ...patented best 25c article in ...EVANS MANUFACTURING ...Chicago.

WANTED—MEXICAN DIAMONDS, RAW ...ed; will pay same rainbow prices as ...sell at sight; live agents wanted ...mostly all; big write for our ...MEXICAN DIAMOND IMPORTING CO., ...Main Creek, N. M.

WANTED—TO START YOU IN BUSI... ...nothing everything, man and woman, ...weekly operating our special ...Opportunity like this comes ...Don't delay; if small room adequate ...BALL CO., box 2, N. Y. Life Bldg., ...

WANTED—AGENTS—OXO-GAS, THE ...YEARS AGO I STARTED A ...operating and heating ...dollar capital. I wanted to ...a month evenings. The net ...$200 a month. Five ...me $50,000. I will show ...a small mail order business, ...proposition. It's interesting. ...BROOKS, 900 Lockport, N. Y.

WANTED—AGENTS TO HANDLE OUR NEW ...household article. Great labor saver for busy ...wife. Large commission. Write for particulars. ...THE BONANZA CO., 101 Floral st., Visalia, Cal.

WANTED—SALESMEN; TRY HANDLING OUR OF... ...fice and factory specialty; big profits; ...demonstrated. Write for particulars. GOLDEN GATE ...SALES CO., 126 Post st., San Francisco, Cal.

WANTED—LIVE WIRE SALESMEN TO SELL AUTO ...specialties and tires; $1200 sold each ...in city and throughout Southern California. 707 W. ...THIRD ST.

WANTED—WE WILL PAY YOU $75 PER MONTH ...to travel, collect names, advertise and distribute ...samples. Expenses advanced. Write today. RIDER ...CO., Dept. 89, Coshocton, O.

WANTED—AGENTS TO SELL THE WONDERFUL ...Best Pumps and lighting systems. Big profits. ...Write for catalog and terms. THE BEST LIGHT ...CO., Canton, O.

WANTED—AGENTS, $30 WEEKLY AND EXPENSES. ...Free samples, gold and silver letters for stores ...and office windows. METALLIC SIGN LETTER CO., ...437 N. Clark, Chicago.

WANTED—ENERGETIC SALESMAN TO VISIT ...schools. $100 salary and liberal commission. ...R. O. EVANS & CO., 1104 Wabash avenue, Chicago.

WANTED—WHIRLWIND MONEY GETTER. DON'T ...miss it, absolutely sells on sight. Big profits, ...repeats sure. Particulars free. GEORGE HEMLER, ...box 272, Springfield, N. J.

WANTED — TEN MEN TO SELL SIGHTSEEING ...tickets, best proposition in town. Apply 222 ...FRANKLIN ST.

WANTED—AGENTS: 200 PER CENT. PROFIT. WON... ...derful little article. Sells like wildfire. Can be ...carried in pocket. Write for free sample. H. ...MATHEWS, 6818 White Bldg., Dayton, O.

WANTED — HOUSE AND TRADE SOLICITORS ...of first-class territory and good proposition; ...make ten dollars a day or more. See DAVIS, 628 ...Van Nuys Bldg.

WANTED—AGENTS, NEW GAME FOR CIGAR ...stores, better than cards, etc. Easy big seller. Par... ...ticulars free. UNITED SALESBOARD CO., Trenton, ...N. J.

WANTED—AGENTS, SALARY OR COMMISSION. A ...sure winner, 200 per cent. profit; free par... ...ticulars; samples 25c. The M. & L. SUPPLY, 2609 ...Stone st., Spokane, Wash. Dept. 2.

WANTED—AGENTS TO SELL HYDRANOL, A NEW ...tested scientific remedy for TUBERCULOSIS. THE ...HYDRANOL CO., St. Louis. Sole distributors.

WANTED—AGENTS LEARN ABOUT THE PROFITS ...made supplying perfumes to families; address ...LEFFLER AND COMPANY, Indianapolis, Ind.

WANTED—HAVE FACILITIES FOR PUTTING A ...live unattached realty salesman in touch with ...buyers. Address W, box 400, TIMES BRANCH ...OFFICE.

WANTED—SALESMAN WITH AUTO TO SELL ...candy specialty side line. 554 S. HILL ST.

WANTED—TWO SALESMEN ON A LIVE SELL... ...device that gets the money. See MR. ...STEINER, 625 S. Spring.

WANTED—SOLICITORS IN ALL TOWNS IN L. A. ...county to sell health and accident insurance. ...NATIONAL CASUALTY CO., 502 Higgins Bldg.

WANTED—LADY AGENTS ONLY, RESPECTABLE, ...useful, necessary, rapid seller, large profits; ...particulars write SAIN MFG. CO., box 873, PORT... ...LAND, OR.

WANTED—SALESMAN. EVERY OPPORTUNITY TO ...make good quickly and prosper to limit of ability. ...ENSIGN REFINING CO., Cleveland, O.

WANTED — WELL ESTABLISHED REAL ESTATE ...company wants good man to take charge exchange ...desk. Everything furnished. 703 DELTA BLDG.

WANTED—BIG MONEY SELLING NEW AUTO SPE... ...CIALTY summer and winter. APEX, 1410 West ...59th st., Chicago.

WANTED—EXPERIENCED BOOK AND MAGAZINE ...salesman; new popular offer. Apply 4 p.m. HAR... ...RIS & BROTHERS, 509 Bryson Bldg.

WANTED—3 HIGH CLASS CITY SALESMEN, COM... ...mission, wholesale; goods guaranteed by factory. ...HOWELL, 622½ S. Olive st.

WANTED—AGENTS TO SELL MEN'S HATS DIRECT ...from factory. Send for style book. GUERIN BROS., ...hat manufacturers, Orange, N. J.

WANTED—MEN EVERY HOUR; MEN OF BRAIN ...and power; steady work; particulars 10c. Box ...487, INGLEWOOD, Cal.

WANTED—SALESMAN WITH AUTO TO SELL SAL... ...able goods to groceries, druggists and others. ...529 BYRNE BLDG.

WANTED—
Situations, Male.

Space is not given under this heading to advertisements soliciting business patronage.

WANTED—CHINESE BOYS, HOUSEWORK AND ...apartment-house or help. Address R, box 90, ...TIMES OFFICE.

WANTED—JAPANESE CHAUFFEUR WANTS POSI... ...TION, PRIVATE FAMILY. CALL A2545, MAIN ...3481, 922 S. HILL ST. T. SHIOTA.

WANTED—POSITION BY EXPERIENCED JAPA... ...nese laundry man, city or country. J. SUZUKI, ...1041 Cosmo st., Hollywood.

WANTED—GOOD JAPANESE BOY WANTS Posi... ...tion as cook city or country. Address R, box ...91, TIMES OFFICE.

WANTED—POSITION BY EXPERIENCED JAPANESE ...as butler or general houseworK. FRANK KAY, ...116 N. Fair Oaks. Phone Fair Oaks 517, Pasadena.

WANTED—POSITION GENERAL MERCHANDISE ...salesman, thorough experience buying and selling. ...Address V, box 527, TIMES BRANCH OFFICE.

WANTED—ENGINEER, GAS OR DISTILLATE, ...wants position. Address R, box 129, TIMES OF... ...FICE.

WANTED—POSITION, THOROUGHLY EXPERIENC... ...ed grocery salesman, fully reliable, steady habits. ...No objection to going out of city. Address R, box ...120, TIMES OFFICE.

WANTED—EXPERT ACCOUNTANT DESIRES EM... ...ployment. Reference. Address R, box 149, ...TIMES OFFICE.

WANTED—BY BOOK-KEEPER, WOULD LIKE ...evening work; small pay or room and board. ...Address S, box 102, TIMES OFFICE.

WANTED—PAINTER, TINTER, HARDWOOD FIN... ...isher; would like work, tools, scaffolding fur... ...nished; day work only. EAST 1374.

WANTED — YOUNG STENOGRAPHER DE... ...sires position, moderate salary. Call Monday, ...HOLLYWOOD 2568.

WANTED—HONEST JAPANESE WANTS JOB, POR... ...TER, Swedish. Phone mornings. A2080. ...Main 1095.

WANTED—BY CHEF, COOK, SIX YEARS LAST ...place, reference, meat and pastry; will go any... ...where. 3203 EAST THIRD. Phone Boyle 1498.

WANTED—YOUNG MAN, SOME EXPERIENCE ...auto repair shop, can drive car, wants work ...anything. Address S, box 113, TIMES OFFICE.

WANTED—POSITION BY LICENSED ENGINEER, ...8 years' experience with stationary engines, ...steam rollers and locomotive cranes. PHONE 70487.

WANTED—CEMENT WORK BY FIRST-CLASS ME... ...chanic; reasonable; 41 local references given. ...Tel. BDWY. 2819.

WANTED — PLUMBER DESIRES SITUATION, ...Boyle 43. No contracts taken. Phone West ...5224. MR. SHOPE.

WANTED—GARDENER, SINGLE, YOUNG MAN, ...2 years' training in old country schools. Address ...S, box 254, TIMES OFFICE.

WANTED — SINGLE, CAREFUL CHAUFFEUR, ...steady position; can do repairing; references. ...POLING, Home Phone 51640.

WANTED—CARPENTERING BY EXPERT, LOW ...wages; have family; must work. Phones, WEST ...5224; HOME 21639.

WANTED—BY A1 GROCERY CLERK, YOUNG MAN ...desires position, local reference. Address S, box ...99, TIMES OFFICE.

WANTED—POSITION AS CHAUFFEUR BY SOBER ...and reliable man; can give local references. Call ...SOUTH 5067 or HOME 25270, Apt. 204.

WANTED—WHEN IN NEED OF A FIRST CLASS ...carpenter, phone GARVANZA 276 any day of the ...week; $2.50 per day.

WANTED—BY A JAPANESE STUDENT POSITION AS ...SCHOOLBOY, 920 W. 10TH ST., JAPANESE MIS... ...SION. PHONE 52700.

WANTED—BAKER WANTS POSITION, FIRST ...or second hand. 20 years' experience. DENVER ...CAFE, 102 S. Beaudry ave. F3285. Urban.

WANTED—POSITION AS NIGHT WATCHMAN FOR ...any first-rate company, first-class references. Ad... ...dress room 6, 805½ S. SPRING ST.

WANTED—POSITION, EXPERIENCED HOTEL ...clerk. Local references. LEWIS, 111 Rosemont, ...Wilshire 3661.

WANTED — RANCH HAND WANTS STEADY JOB, ...California experience. Address R, box 295, TIMES ...OFFICE.

WANTED—WORK AT ANYTHING BY ELDERLY ...man, strong and active; wages no object. Ad... ...dress M. J. K., 852 TRACTION AVE., city.

WANTED—TAILOR, CLEAN-CUT YOUNG MAN ...with cutting and selling experience; reasonable ...salary to start; will go any place. Address S, ...box 252, TIMES OFFICE.

WANTED—COMPETENT MAN WANTS SITUATION ...with private family, thoroughly understands the ...care and driving of automobile and care of place; ...references. Address S, box 176, TIMES OFFICE.

WANTED—CHAUFFEUR, EXPERIENCED DRIVER, ...wants position with private family; willing to ...care for garden and yard, etc.; best references. ...Address R, box 2048, TIMES OFFICE.

WANTED—SITUATION BY FIRST-CLASS COLORED ...waiter or housemaid; seven years' references from ...last employer. 121 W. MOUNTAIN ST., Pasadena, ...Cal. Colorado 2503.

WANTED—BY BOY 16, 17, WHO HAS HAD EX... ...perience, general shop work as well as office ...work. What have you? PHONE A2056.

WANTED—YOUNG CHINESE WISHES POSITION AS ...chauffeur, good experience. Address R, box 182, ...TIMES OFFICE.

WANTED—GENTLEMAN, BARITONE SOLOIST, EX... ...perienced, wishes singing engagement; best ref... ...erences. Address R, box 187, TIMES OFFICE.

WANTED—TO DRIVE AUTOMOBILE OF EVE... ...nings and Sundays, hold good position, sober ...and reliable, city references. Phone HOLLY. ...1295.

WANTED—BY FIRST-CLASS CHAUFFEUR AND ...gardener

Classified Liners

WANTED—
Situations, Female.

Space is not given under this heading to advertisements soliciting business patronage.

WANTED — LADY OF EDUCATION AND SOME knowledge of book-keeping and typewriting, would like position as private secretary, companion, matron or office work. Address R, box 248, TIMES OFFICE.

WANTED — HOUSEKEEPING IN GENTLEMAN'S house, apartment or rooming-house, by Christian woman of refinement, with daughter 13. Experience. Reference. MRS. CAMP, 745 Ottawa st. Call Monday.

WANTED—THOROUGHLY EXPERIENCED BOOKkeeper and business woman wants permanent position of responsibility where brains count. Will accept reasonable salary. Address G, box 582, TIMES BRANCH OFFICE.

WANTED—YOUNG LADY PIANIST, ATTRACTIVE personality. Experienced cafe and orchestra worth. Desires position as soloist or accompanist. Movies or cafe. Might leave city. PHONE 22963.

WANTED—YOUNG WOMAN, POSITION AS CHAMbermaid or assist with housework. $4.50 per week. Address V, box 573, TIMES BRANCH OFFICE.

WANTED—RELIABLE WOMAN WANTS POSITION as housekeeper; capable of taking full charge; A-1 cook, or will care for semi-invalid. Address R, box 290, TIMES OFFICE.

WANTED — SITUATION AS HOUSEKEEPER BY middle-aged lady for elderly lady or two; must good home rather than big wages. Phone BOYLE 2870.

WANTED—REFINED YOUNG LADY WISHES LIGHT work as companion, and care sew, or exchange for room, board and small compensation. Address X, box 208, TIMES BRANCH OFFICE.

WANTED—TO GO TO SAN FRANCISCO EXPOSItion, either as secretary, assistant, companion, help with children, or housework; E. R., share all expenses. Address R, box 130, TIMES OFFICE.

WANTED—LADY EXPERIENCED IN MANAGEment of apartment-house desires position; best of references. Interview solicited. Address P, box 216, TIMES OFFICE.

WANTED — CAPABLE, ENERGETIC, TRUST worthy young woman wishes position as working or managing house keeper, city or country. APT. 58, Lovejoy apartments.

WANTED — YOUNG LADY BOOK-KEEPER (double entry,) and stenographer, wants position; local experience. 5028 PASADENA AVE. Phone 26070.

WANTED—POSITION AS WAITRESS AND DOWNstairs work in private family, local references, city or suburbs. Address R, box 243, TIMES OFFICE.

WANTED — BY YOUNG WOMAN WITH CHILD, housework in small family, small wages, no objection to country. Call HOLLY 2486. 806 El Centro, Colegrove.

WANTED — REFINED EXPERIENCED WOMAN wants position for housework, good plain cook, small family of adults only, no laundry. Phone 31784. MRS. WRIGHTSON.

WANTED—STENOGRAPHIC POSITION BY LADY thoroughly experienced in general office work. Phone Broadway 6642 or 55421. MRS. CRICKWELL.

WANTED — BY RELIABLE WOMAN, STEADY place for Tuesday; washing and ironing. 1926 S. LOS ANGELES ST. 21038.

WANTED—POSITION BY WIDOW AS HOUSEKEEPER for few gentlemen or bachelors' men. Excellent cook, good manager; best of reference. Address T, box 82, TIMES OFFICE.

WANTED — CAN YOU USE A FIRST-CLASS stenographer and book-keeper; can take full charge and will start reasonable, local references. Address V, box 321, TIMES BRANCH OFFICE.

WANTED—TEACHER WITH SIX YEARS' PUBLIC school experience and L. A. county certificate desires teaching of English branches, or clerical work. BDWY. 7900.

WANTED—$3.50 DAY DRESSMAKER FOR $2.50 until busy season opens briskly; cutting, latest methods, no ready-to-wear models; 710 Palmetto. Phone 64236; MAIN 2062.

WANTED—2 GIRLS WANT GENERAL HOUSEwork or day work, or a place in apartment-house; cook meal a day and clean apartment. Call SOUTH 1490.

WANTED—POSITION, A REFINED EDUCATED lady with daughter 14, would like to keep house for gentleman. No objection to children. Address box 63, TIMES OFFICE.

WANTED—BY RELIABLE ENGLISH PROTESTANT young woman, light housework in nice family or mother's help in Los Angeles. 230 EAST 10TH ST., Tropico.

WANTED—COMPETENT, REFINED LADY, PAST middle-age, housekeeper in gentleman's home. Best reference. Call 710 WEST FIRST ST. Phone Main 6861.

WANTED—AN EXCELLENT HOUSEKEEPER AND plain cook, responsible and refined, wishes engagement in small family of adults. Reasonable. Address S, box 146, TIMES OFFICE.

WANTED—PHOTOGRAPHIC WORK BY YOUNG lady. Would take half interest in business, commercial or studio. Address R, box 171, TIMES OFFICE.

WANTED—BY CAPABLE, REFINED YOUNG WOMAN, position as housekeeper, to lady alone or couple, references. PHONE Main 9295, Home 60865, ROOM 1146.

WANTED—POSITION AS HOUSEKEEPER, IN OR out of town, by lady with little girl. Address X, box 462, TIMES BRANCH OFFICE.

WANTED—WASHING OR CLEANING FOR MONday, Tuesday and Saturday. MRS. GARWOOD, Phone Vermont 1570.

WANTED—TRAINED INFANT'S NURSE WANTS position. Address A. O. C., 1026 S. FIGUEROA STREET.

WANTED—BY FIRST-CLASS COOK, SCOTCH, hotel or institution. Phone mornings, A2639, Main 9095.

WANTED—BY A WIDOW WOMAN WITH BABY, 14 months old, bundles to bring home. Ring BOYLE 1804.

WANTED—REFINED WOMAN OF MIDDLE-AGE desires position as housekeeper or companion; is competent cook, practical and good seamstress. Best of references. PHONE 509428.

WANTED—GOOD ALL-AROUND COOK WANTS cooking on ranch, camp or mine. $50. WILSHIRE 5675; HOME 505405.

WANTED—CARE OF SEMI-INVALID, MENTAL and nervous case, or convalescent, by woman of refinement and experience. PHONE A4818, Broadway 1455.

WANTED—POSITION AS STENOGRAPHER, SMALL salary; can do outside work. Address W, box 408, TIMES BRANCH OFFICE.

WANTED—IF YOU WANT A COMPETENT WOMAN to do housework or to cook in private boarding-house, CALL A5197.

WANTED—POSITION BY GERMAN LADY AS companion to elderly lady, plain cook and sewing. 2951 HORART BLVD.

WANTED—YOUNG MARRIED WOMAN WANTS ANY kind of day work, good seamstress. MRS. FRED-RICKSON, Sherman, Cal.

WANTED—A NEAT COLORED GIRL WISHES general work, caring for children while parents are out. Phone SOUTH 2900-R.

WANTED—WOMAN WITH REFERENCE WANTS position in family as cook, wages $40. Address S, box 8, TIMES OFFICE.

WANTED—LADY WOULD LIKE TO TAKE CARE OF children, or read to invalid or old person a few hours daily. Address S, box 171, TIMES OFFICE.

WANTED—WOMAN MUST HAVE WORK, BUNDLE laundry, or day work. Call mornings, BROADWAY 7127.

WANTED—POSITION BY NEAT COLORED GIRL AS lady's maid; can sew nicely. Address E, HAR-RIS, 63 Hurlbut st., Pasadena.

WANTED—DRESSMAKING ALTERATIONS, COAT suits specialty; at home or by day. 74779. 1064 ARDMORE.

WANTED—POSITION AS PRACTICAL NURSE, NO objection to light housework. Call 672 E. 40TH ST., or 29085.

WANTED—COLORED WOMAN WISHES POSITION as chamber work or general housework; good references, steady. Phone 21714.

WANTED—TRAINED NURSE WISHES POSITION, chronic cases preferred; willing to leave city; best references. WILSHIRE 1940, Apt. 29.

WANTED—POSITION AS COOK OR WOULD DO cooking and downstairs work, $25 to $40. Good reference. A1179, MAIN 1179.

WANTED—COMPETENT LAUNDRESS WANTS position by day or month; good ironer. Address MRS. C. CHRISTENSEN, 139 S. Olive st.

WANTED—CAPABLE WOMAN WISHES LIGHT work of some kind. Wages moderate. 431 S. GATES ST.

WANTED—A-1 STENOGRAPHER DESIRES WORK to do either at home or in office. Phone BROADWAY 0658, or 55431.

WANTED—REFINED YOUNG LADY WISHES POSItion as nurse for one child. City preferred. Call F2506.

WANTED—A CREOLE GIRL WISHES POSITION as maid, chambermaid, half-day work, or second work. BROADWAY 567.

WANTED—A-1 DEMONSTRATOR WHOSE REASON just closed, ready for service; would travel; references from last factory. F1802.

WANTED — EXPERIENCED WOMAN DESIRES work in cafeteria. Phone F5318. 1042 SANTEE STREET.

WANTED—TRUSTWORTHY WOMAN DESIRES housework; no washing. Phone F5318. 1042 SANTEE ST.

WANTED—A POSITION BY A YOUNG WOMAN who has had nurse's training and 2 years' osteopathic college work. CALL F1696.

WANTED—PARISIAN FRENCH GIRL WISHES POsition as nursery governess; first class reference. Address X, box 404, TIMES BRANCH OFFICE.

WANTED — NURSE WITH EXPERIENCE AND good references wishes a position to take care of children. Telephone BDWY. 686. F7417.

WANTED — EXPERT LEGAL STENOGRAPHER and dictaphone operator. Address R, box 247, TIMES OFFICE.

WANTED—WORK BY PUBLIC STENOGRAPHER, 10 cents a sheet, letters, 25c hour, name lists. 837 CHAMBER OF COMMERCE.

WANTED—POSITION AS PRACTICAL NURSE OR child's nurse by refined lady. Call Monday, 73478.

WANTED—BY FIRST-CLASS LAUNDRESS, WANTS day's work, washing, ironing, cleaning. HOME 26728.

WANTED—JAPANESE CHAUFFEUR, CAN COOK, has experience everything in family, wants position. A1356, KOMURA.

WANTED—EASTERN WOMAN WANTS POSITION to do cooking or housework. PHONE Main 8440 or address J. D. S., 419 W. 2nd st.

WANTED—REFINED YOUNG WOMAN WISHES POsition as infant's nurse, will assist other work. Home nights if preferred. PHONE Vermont 3373.

WANTED—
Situations, Female.

Space is not given under this heading to advertisements soliciting business patronage.

WANTED—SEAMSTRESS WILL DO ANY KIND OF dressmaking; references given. ROOM 400, Main 4079, 557343.

WANTED — REFINED COLORED GIRL WISHES position as maid or plain cook. Good references. Phone VERMONT 3660.

WANTED—POSITION AS HOUSEKEEPER, EXCEllent cook, country preferred, references. Address K, box 326, TIMES BRANCH OFFICE.

WANTED—YOUNG WOMAN DESIRES WORK AS chambermaid or day's work or half-day's as janitress. Phone BDWY. 1243.

WANTED—BY MIDDLE-AGED PERSON, SITUAtion as cook or housekeeper in city or country. 2239 E. HILL ST. Phone Main 6266.

WANTED—LACE CURTAINS TO LAUNDER AT home, 25c pair. PHONES 25064, SOUTH 1438J.

WANTED—BY FIRST-CLASS COOK, GERMAN, $45 month. Phone mornings, A2639, Main 1095.

WANTED—YOUNG LADY WISHES POSITION AS nurse girl, experienced. Call SOUTH 1651.

WANTED—ENGAGEMENT BY CAPABLE NURSE; nervousness a specialty. 23906, APT. 19.

WANTED—FRIENDS, WORK TOGETHER, EXPERIenced cook and nurse. MAIN 3093, F9825.

WANTED — FIRST-CLASS LAUNDRESS WANTS work to bring home. Phone VERMONT 5026.

WANTED—LADY WISHES SEWING BY THE DAY, $1.50 and car fare. Call WEST 5452.

WANTED—DRESSMAKING IN FAMILIES. 1145 FIGUEROA. 53072.

WANTED—GIRL, 16, WANTS POSITION IN LIGHT housework. BOYLE 3502.

WANTED—COLORED GIRL WANTS WORK AS maid or cook. Call BROADWAY 4310.

WANTED—SCANDINAVIAN GIRL WANTS HOUSEwork, $20 a month. HOME PHONE 61180.

WANTED—POSITION AS NURSE TO INVALID OR chronic. Useful in house. PHONE 54081.

WANTED — DRESSMAKER WOULD LIKE A FEW engagements in families. HOME 51797.

WANTED—TWO STENOGRAPHERS WANT POSItions, $8 or better. Call MAIN 4196; F3193.

WANTED—
Situations, Male and Female.

Space is not given under this heading to advertisements soliciting business patronage.

WANTED—MAN AND WIFE WANT WORK ON private place, wife is thoroughly experienced in cooking and general house work; man has had years of California experience as gardener, city references. Phone EAST 1922. Address S, box 59, TIMES OFFICE.

WANTED—A FRENCH COUPLE WITH A CHILD of 7 with steady position in private family or as gardener or all-around work, the wife as cook or chambermaid. M. C. LAMENT, 8005 Crocus st., or write P. O., Florence, Cal.

WANTED—BY MAN AND WIFE, POSITION AS chambermaid or day's work or half-day's as janitress. Phone BDWY. 1243.

WANTED—BY MAN AND WIFE, MAN WORK about house, will include trade as painter; wife excellent cook, clean habits, with best reference. Address P, box 216, TIMES OFFICE.

WANTED—JAPANESE COUPLE WANT POSITION, man is first-class cook, wife is waiter table and housework, good references, city or country. Address FRED KOKAJI, 1538 Fifth st., Santa Monica. Phone 217-W.

WANTED—BY EXPERIENCED HOTEL MAN AND wife would like to take charge of hotel, as manager and housekeeper. Salary basis only; satisfactory references. Address SC, box 257, TIMES OFFICE.

WANTED—MAN AND WIFE, RESPECTIVELY, waiter and cook, with best of references and first-class experience; position in club or hotel. Address X, box 148, TIMES OFFICE.

WANTED—MAN AND WIFE, CAREFUL PEOPLE, would occupy and care for small place for rent of same; reference. Address HYNES, Cal, box 67.

WANTED — BY PROTESTANT MAN AND WIFE, would care for person or furnished place, city or country, references. Address A: ROBERTSON, 227 N. Union ave. Wilshire 2780.

WANTED—BY MAN AND WIFE, POSITION IN apartment-house or hotel for apartment and small wages. Best of references. West 1846, or address S, box 153, TIMES OFFICE.

WANTED—EXPERIENCED COUPLE SEEK SITUAtions on ranch or orchard; wife cook or housework; man competent in all ranch work. Address S, box 179, TIMES OFFICE.

WANTED—JAPANESE MAN AND WIFE WANT POsition cook and wife helper, small wages. Address S. SAKAI, 253 East Fourth st.

WANTED—YOUNG JAPANESE COUPLE DESIRE situation for private family. Man first-class cook, wife help. Phone A8287. Address 467 TURNER ST.

WANTED—MAN AND WIFE, MEAT AND PASTry cook, waitress, reliable and economical, best references. Address R, box 288, TIMES OFFICE.

WANTED—YOUNG JAPANESE MAN AND WIFE, good position wanted, want position apartment-house family. Address C. T. SETO, 755 S. Olive st. Main 2764. Home F3253.

WANTED—MARRIED COUPLE, NO CHILDREN, wish situations on ranch; man good gardener, work, wife good cook. Experienced, reliable. Address R, box 229, TIMES OFFICE.

WANTED—COLORED MAN AND WIFE WANT POsition in private family; man chauffeur and wife general work. PHONE BROADWAY 5324.

WANTED — BY MAN AND WIFE, WORK ON ranch as teamster or stable man and cook. Address P, box 296, TIMES OFFICE.

WANTED—BY MAN AND WIFE, GERMAN, RANCH, orchard or homeplace. Phone A2639. Main 1095.

WANTED—BY MAN AND WIFE, FIRST-CLASS chauffeur and cook. Phone A2639. Main 1095.

WANTED—MAN AND WIFE WANT WORK IN country, cook and helper or ranch hand. Address 129-A WITMER ST.

WANTED — POSITION AS HOTEL CLERK AND housekeeper by man and wife, both experienced. Address Y, box 5236, TIMES BRANCH OFFICE.

WANTED—MAN AND WIFE WANT POSITION AS milker and cook on dairy. Address 539 TEMPLE ST. Phone Broadway 1134. Joe Storie.

WANTED—
Work by the Day.

WANTED — EXPERIENCED LAUNDRESS WANTS day work, any day, any kind. MAIN 5845, room 12.

WANTED—FIRST-CLASS LAUNDRESS WANTS work to bring home, or day's work. BROADWAY 8295.

WANTED—PAINTING, YOU FURNISH THE PAINT; I'll furnish the tools and labor, by day or contract. 24202.

WANTED—BY FIRST-CLASS EXPERIENCED LAUNdress wants work by day. Neat and quick work. Phone 21714. Ring MORNINGS and EVENINGS.

WANTED — I LOWER ALL FIGURES ON PAINTing paperhanging, tinting. First-class work. BROADWAY 3471.

WANTED — GERMAN LAUNDRESS AND HOUSE cleaner wants work every Monday. MRS. KOHLER, Home F4280.

WANTED—YOUNG GERMAN MAN (MARRIED) wishes day work, cleaning carpets, windows or woodwork. PHONE F2470.

WANTED — BY WHITE WOMAN, DAY'S WORK, first class laundress and cleaner. Phone 41690, MAIN 9490.

WANTED—DAY WORK, WASHING, IRONING OR cleaning needed by poor, worthy white woman. BROADWAY 2086.

WANTED—LACE CURTAINS, CAREFULLY DONE up. Hand work. 25c per pair. Call MAIN 5893.

WANTED — DAY WORK BY WHITE WOMAN, washing, ironing and cleaning. Phone VERMONT 1206.

WANTED—WASHING, IRONING AND CLEANING by experienced German woman, good worker. BROADWAY 3846.

WANTED—BY SWEDISH GIRL, WORK BY DAY. PHONE F3939.

WANTED—BY FIRST-CLASS LAUNDRESS, WORK by the day, $2 and car fare. 73985.

WANTED—COMPETENT GERMAN WOMAN WANTS day work, first-class laundress. PHONE A5420.

WANTED — FIRST-CLASS LAUNDRESS WANTS work by the day. BROADWAY 5068.

WANTED — FIRST-CLASS SWEDISH LAUNDRESS wishes work by the day; best references. 63574

WANTED—DAY WORK BY GERMAN WOMAN; first-class laundress and house cleaner. PHONE MAIN 8472.

WANTED—A FIRST-CLASS LAUNDRESS WANTS work by the day. Call BOYLE 2479.

WANTED—WASHING AND IRONING BY DAY. WEST 2811; 73963.

WANTED—BUNDLES TO TAKE HOME. PHONE O'SHAUGHNESSY, A2176.

WANTED—COLORED WOMAN WOULD LIKE HALF days' work or washing to bring home. 72479

WANTED — COLORED WOMAN WISHES DAY work or chamber work. Phone SOUTH 2302.

WANTED—WOMAN WANTS WASHING OR HOUSEcleaning by the hour. SOUTH 1208-J.

WANTED—LAUNDRY WORK FOR MONDAY AND Tuesday, have references. Call SOUTH 6190-J.

WANTED—HOUSE WORK, DAY WORK OF ANY kind, must have work. Call BOYLE 3518.

WANTED—TRUSTWORTHY WOMAN DESIRES DAY work. Phone F5318. 1042 SANTEE ST.

WANTED—DAY'S WORK, BUNDLE OR WASHING. PHONE 20386.

WANTED—WASHING, IRONING OR CLEANING, 25369. Call after 5.

WANTED—WHITE WOMAN WANTS ANY KIND of day's work. F6388.

WANTED—CARPENTERING,
Painting, Paper-hanging, Tinting, etc.

WANTED—

DOES YOUR ROOF LEAK?

We guarantee to stop your leaks when all others fail. Our paint is waterproof, damp-proof, rust-proof, salt air-proof, fireproof. Will not run, crack or blister, shingles never warp and the life of all paper or composition roofs, when painted with our paint, will be prolonged many years.

THE BURNETT PAINT COMPANY,
South 4098J. 236 W. 85th Place.

WANTED—WALLPAPER FURNISHED AND HUNG, $2.50 per room, painting, tinting, patch, plastering, carpentering. We know the business. Bids free. MAIN 2, F9688.

WANTED—PAINTING, PAPER-HANGING, TINTing, general repair work. Prices reasonable, work guaranteed. BROADWAY 907; HOME 24407.

WANTED—I DO BEST PAINTING, TINTING, PAperhanging, at lowest prices. GOODWIN, 420 W. Eighth. Main 969, 61188.

WANTED—WALL PAPER FURNISHED AND HUNG, $2.50 up. Painting, tinting, nearly done. STILWELL, Broadway 4481.

WANTED—ROOMS PAPERED, $2 UP. TINTING $1 up. Painting. Best work. Quick service. GORDON, 122 E. Ave. 18. East 868.

WANTED—PAINTING, PAPERING, TINTING, LOWest; estimates cheerfully given. HALL, 1740 Magnolia. 20691, West 6226.

WANTED—PAINTING, TINTING, PAPERHANGING; prices the cheapest; material the best. PHONE A6063 for estimate.

WANTED—PAINTING, TINTING AND PAPERHANGing, $1.50 per room up. WEST 4450, 21583.

WANTED—CARPENTER, GOOD ALL-ROUND MAN wants job, $2.50 day. WILSHIRE 3411.

WANTED—TINTING, PAINTING, $1 PER ROOM, work guaranteed. Phone SOUTH 1502.

WANTED—
Partners.

WANTED—PARTNER. I AM SO SITUATED MUST move to my ranch for health, for that reason will sell my half interest in a very profitable cash business. Contracts and business in sight sufficient to keep going full-blast for years. Partner reliable, agreeable and thoroughly experienced. Mostly out-of-doors work. I will sell at a reasonable figure and show you just exactly what the business is earning. Might take late 5-passenger auto in part. Remember this is an established cash business. For full information address R, box 170, TIMES OFFICE.

WANTED—BUSINESS MAN WANTS A PARTNER, man and wife, middle-aged woman, will put half interest in fully-equipped and paying chicken ranch; opportunity of a lifetime to get into paying business on a very small capital; 2½ acres, 3-year lease, 4-room furnished house, all kinds water free; fruit trees and garden; in fact, an ideal spot for poultry business; location one block from electric car, 30 minutes from Los Angeles. AMERICAN BANK BLDG., Second and Spring. 45042.

WANTED—I HAVEN'T ENOUGH TO HANDLE A lease now will pay $1000 needed; I'll get 2-3 interest in good clean business that will guarantee us a salary of $100 monthly for our services and equal division of net profits among three. Business now netting better than $300 a month. Will stand a rigid investigation. Address T, box 80, TIMES OFFICE.

WANTED—ACTIVE OR SILENT PARTNER. AN excellent opportunity for lady or gentleman with a capital of $5000 or $10,000 or more to enter first-class ladies' tailoring establishment. Profits from 50 to 100. A sound investment for the right party for certainty. We give you more particulars at interview. All communication strictly confidential. Address T, box 147, TIMES OFFICE.

WANTED—A PARTY THAT CAN FURNISH $900 and take interest with me in good paying gold mine near Los Angeles. Have mill and everything complete. Over $4000 ore on dumps. You will receive money back in 2 months. You tell me what money is needed for in 2 seconds. This will stand close inspection. With good ore in the mine. Address W, box 143, TIMES BRANCH OFFICE.

WANTED — PARTNER, I HAVE A HIGH CLASS legitimate business proposition and need good live man with $2000 to join me. If you want a good clean business for future, this is your opportunity; investigation invited and full details gladly given to party who is genuinely interested. Address T, box 81, TIMES OFFICE.

WANTED—PARTNER, MAN OR WOMAN, TO take half interest in well-established employment business. Must actively engage themself in same. $200 cash required. Good reason for taking partner. Address X, box 408, TIMES BRANCH OFFICE.

WANTED—A PARTNER IN WELL ESTABLISHED wholesale bakery. Money well secured. If you don't know business don't answer. Experience unnecessary. Address 502 ECHO PARK AVE. Phone Wilshire 1973.

WANTED—A PARTNER WITH $7500 FOR A ONEcent proposition; a rapidly growing industry situated and splendidly established on a highly-paying basis. The right person there an object thus to interest, will benefit greatly in business. Address T, box 147, TIMES OFFICE.

FOR SALE—WHOLESALE LIQUOR HOUSE; corner location, established 10 years, doing good business. Owner has other business. Bargain. Sell or trade. $5000 to $8000. HILLMAN BLDG.

FOR SALE—WHOLESALE LIQUOR HOUSE; corner location, established 10 years, doing good business. Owner has other business. Bargain. Sell or trade. $5000 to $8000. HILLMAN BLDG.

WANTED—PARTNER WITH $2000 CASH IN AN oil deal, chance to make big money quick; no chance to lose; can get your money back at a profit in time. Address W, box 360, TIMES BRANCH OFFICE.

WANTED—MAN TO SELL WICKERWARE TO THE trade. Must have $1000. Investigate. Big profits. Ready sale for all we can make. Call or write, 4063 PERLMAN AVE.

WANTED—PARTNER—WILL SELL ⅓ INTEREST in proven business that will clear $2000 a year each. Will bear strictest investigation. Address T, box 140, TIMES OFFICE.

WANTED—A PARTNER IN A GOOD PAYING BUSIness, parties must be honest and able to invest $500, as I have more than I can handle alone. Call 648 SAN FERNANDO BLDG., 11 to 12, 2 to 3.

WANTED—MAN WITH $1500 TO $2000 TO TAKE an active interest in old-established business, salary and interest guaranteed; Call 318 AMERICAN BANK BLDG., Second and Spring.

WANTED—PARTNER WITH $1 HALF INTEREST in paying moving picture theater. If interested and you have $400 cash, address S, box 45, TIMES OFFICE.

WANTED—SILENT OR ACTIVE BUSINESS PARTner or will invest $2000 to $10,000 cash. 10 per cent. guaranteed to silent partner. Security given. Will divide profits with active partner. Investigate. Address P, box 216, TIMES OFFICE.

WANTED—PARTNER WITH $300 TO TAKE HALF interest in eastern manufacturers' agency, capable of handling agents; also three high-grade salesmen. BROADWAY 5208.

WANTED—PARTNER, FULLY ESTABLISHED AND paying second-hand auto market. If you mean business address M2, box 519, TIMES BRANCH OFFICE.

WANTED—LADIES' TAILOR WANTS PARTNER that has some trade; no investment required; reference exchanged. Address S, box 214, TIMES OFFICE.

WANTED—PARTNER, AM GOING TO BUENOS Aires, S. A., soon; want party with a few hundred dollars to run business while I am away. For particulars address S, box 10, TIMES OFFICE.

WANTED—PARTNER TO TAKE ONE-HALF INTEREST in cattle ranch in Kern county. Can run 300 head. Address VR, box 156, TIMES OFFICE.

WANTED—PARTNER IN 54-ROOM APARTMENT house; never a vacancy. Money maker. Long rent. Long lease. Sixth and Figueroa. MR. TAYLOR. 11437.

WANTED—YOUNG LADY AS ACTIVE ASSISTANT partner in centrally located furnishings sale; $250 required for one-half interest. Call Room 53, 703½ S. BROADWAY.

WANTED—A LADY PARTNER BY A GENTLEMAN in a rooming house venture; small capital required. $1100 required. I will pay the balance. Phone F5340.

WANTED—A GOOD BUSINESS WOMAN NOT OVER 35 to take half-interest in a good rooming-house in a live town; this is worth investigating. MAIN 6084.

WANTED—BUSINESS MAN WITH $5000 TO $10,000 to invest in manufacturing business that is growing rapidly and needs money for expansion. Must be of good character and ability, with good references. Address NN, box 63, TIMES OFFICE.

WANTED—PARTNER FOR NICE LAND. WILL lease land or take in partner with $10,000 to $20,000 for development. Investment amply secured by land and handsome profits. Address FK, box 74, TIMES OFFICE.

WANTED—BUSINESS MAN OR WOMAN WHO CAN invest $2500 and capable of taking charge of office and clerk; a safe, commercial business; not needed unless you have the cash and want to get into a profitable enterprise. Address W, box 454, TIMES BRANCH OFFICE.

WANTED—LADY CONSIDERING OPENING PRIVATE school for young girls would like to correspond with experienced primary teacher who could invest about $200 for an interest in same. Address S, box 228, TIMES BRANCH OFFICE.

WANTED—PARTNERSHIP IN VERY WELL known manufacturing business in Los Angeles, earning large profits, established nearly twenty years. Money required for extension of present business. Address S, box 177, TIMES OFFICE.

WANTED—LADY PARTNER IN GENERAL STORE Palo Verde Valley, unincumbered, must play piano; address, stating age and amount of cash you would invest. References on request. Nonsmoker not tolerated. H. M. GRIFFING, Fertilla, Cal.

WANTED—PARTNER WITH MANAGING ABILITY in manufacturing business, can have preference of $1000 bigger part. Present office Hollenbeck building $400 month. $800 investment. See owner, 829 W. 11TH ST.

WANTED—PARTY TO FINANCE SMALL MERItorious household article, just invented, will be a seller. Address S, box 207, TIMES OFFICE.

WANTED—PARTY TO MANUFACTURE ARTICLE on royalty. Big possibilities. Cheap to make. Address R, box 278, TIMES OFFICE.

WANTED—LADY, SOME CASH, IN WELL-ESTABlished high-class bath, beauty parlor business. Address R, box 80, TIMES OFFICE.

WANTED—
To Rent.

WANTED — TO RENT FURNISHED BUNGALOW, 6 or 7 rooms, two bedrooms, garage, Hollywood way, or suburban; not over $40. Address V, box 541, TIMES BRANCH OFFICE.

WANTED—TO RENT, UPPER FLAT, FURNISHED, in Wilshire district, for $75 month, more or less. Must be fine location and absolutely first class. L. W. GRAY, Agent, 1216 Haas Bldg.

WANTED—REFINED LADY WOULD JOIN AGREEable lady in renting cottage or apartment. References. Address, Refined, S, box 210, TIMES OFFICE.

WANTED—TO RENT, 3 OR 4-ROOM COTTAGE or bungalow with bath; no flats, courts or apartments considered. Give price and location. Address R, box 168, TIMES OFFICE.

WANTED—4 OR 5-ROOM FURNISHED BUNGALOW, out west or Hollywood way. Prefer house with sleeping porch. Steady tenant. Address S, box 168, TIMES OFFICE.

WANTED—TO RENT, FURNISHED HOUSE, AT least 6 rooms. Want back yards. Adults. Write rent wanted and all particulars. Address W, box 805, TIMES BRANCH OFFICE.

WANTED — TO RENT, FURNISHED OR UNFURnished room with piano, or small house. Must be very close in. TELEPHONE 28183, mornings.

WANTED—MODERN DOUBLE BUNGALOW, EIGHT rooms or big house, arranged for two families, unfurnished. Rent reasonable. Steady tenants. 936 EAST 21ST ST.

WANTED—TO RENT, FURNISHED HOUSE, NO children, will give best of care for cheap rent. FLORIAN, 211 Laughlin Bldg. Broadway 8448, A1221.

WANTED—TO TAKE CHARGE OF RANCH BY EXperienced man, either on shares or salary, will furnish teams and tools. Address P. R. MILLS, Long Beach, Cal. R. F. D., No. 2, Box 1518.

WANTED — FURNISHED BUNGALOW, 7 OR 8 rooms, west side and close in; will lease with or without option of buying; must be strictly modern; adults only. Address 822 CLARK HOTEL.

WANTED—RATHER SMALL STOREROOM ON BUSY street downtown, for fish, oyster and poultry market, west of Main, south of Fourth streets, rent low. Address ROYDER, 715 S. Hope.

WANTED — SMALL STOREROOM WITH LIVING room in rear, in good location, for small first-class grocery, rent must be reasonable and location right for grocery. Address 715 S. HOPE, Room 1008.

WANTED—APARTMENT ON WEST SIDE, WILL give in exchange for same first mortgage or clear lot or acreage. PHONE F5243.

WANTED—LARGE HOUSE NEAR LOS ANGELES, small rent and good care guaranteed. Address S, box 154, TIMES OFFICE.

WANTED—TO RENT, SMALL FURNISHED UPPER flat or apartment, southwest of Rosedale Cemetery. Address P.O. BOX 901.

WANTED—6-ROOM FLAT, MODERN, BETWEEN 6th and 9th, near Figueroa. 20721.

WANTED—
To Rent.

WANTED—TO RENT—
YOUR VACANT PROPERTY.
FURNISHED AND UNFURNISHED.
FOR HIGHEST TYPE OF TENANTS.
REFERENCES REQUIRED AND INVESTIGATED.
PLACE YOURS AT ONCE WITH
OLDEST AND LARGEST HOUSE RENTAL AGENCY
IN LOS ANGELES
WITH ESTABLISHED AND UNQUESTIONED
REPUTATION OF EIGHTEEN YEARS.
ONLY FIRM IN CITY HAVING
RENTAL BULLETIN
IN WHICH EVERY HOUSE LISTED IS PLACED.
EVERY APPLICANT SEES THE
DESCRIPTION OF YOUR PROPERTY.
YOUR INTERESTS HONESTLY
AND SATISFACTORILY HANDLED.
LISTING FEE OF ONE DOLLAR CHARGED
AND REGULAR REALTY BOARD
COMMISSION WHEN RENTED.
GLAD TO DISCUSS THE MATTER WITH YOU.
WRIGHT-CALLENDER-ANDREWS CO.,
GROUND FLOOR. 403 S. HILL.
WRIGHT & CALLENDER BLDG.

WANTED—TO RENT, WE HAVE RECEIVED INformation from parties concerning 38 families who are depending on us to locate them within the next two weeks in desirable furnished houses in Los Angeles. All of these clients are responsible and can furnish references. Will pay from $40 to $75 per month for good rental. Please list your property for not more months to one year. For satisfactory service list your property with us promptly. No information given over the phone. Rental dept., ROBERT MARSH & CO., 200 MARSH-STRONG BLDG. 10175, MAIN 5045.

WANTED—
HAVE RESPONSIBLE TENANT FOR 8 OR 9-room furnished houses, $100 to $200, with furnace and garage; in Hollywood or Pasadena. Must be high and sightly and have good view of mountains and surrounding country.
WRIGHT-CALLENDER-ANDREWS CO.,
GROUND FLOOR. 403 SOUTH HILL.

WANTED—
WILSHIRE DISTRICT.
UNFURNISHED HOUSE OF 4 OR 5
BEDROOMS, 2 BATHS, FURNACE, GARAGE.
RENT NOT TO EXCEED $75.
FIRST-CLASS TENANTS. WILL LEASE 2 YEARS.
WRIGHT-CALLENDER-ANDREWS CO.,
GROUND FLOOR. 403 S. HILL.

WANTED—A REFINED EASTERN FAMILY DEsires a completely furnished bungalow or apartment of not less than 5 rooms; must be in the best part of city and moderate rental. Will lease from November 1. Please state particulars and give phone number. Best of references given and required. Address VR, box 214, TIMES OFFICE.

WANTED—TO RENT, OUR FREE RENTAL BUREAU will find you that unfurnished house, bungalow or flat you are looking for. Hundreds of listings in all parts of city. Don't worry, whatever. PEASE BROS. FURNITURE CO., 640 S. Hill st.

WANTED—TO RENT, 5 OR 6-ROOM FURNISHED bungalow, between Adams and Pico, west of Vermont. Family 3 adults. Location must be quiet and if possible isolated. Address W, box 380, TIMES BRANCH OFFICE.

WANTED—SMALL FURNISHED BUNGALOW OR outside flat, by refined couple. Must be clean, well furnished, reasonable rent, permanent. Will take good care of place. Address T, box 23, TIMES OFFICE.

WANTED—TO RENT,
First-class unfurnished house. Must have 6 bedrooms, garage, sleeping porch. 3 good tenants, adults. Will pay $100 per month. What have you to offer? PHONE 60288 or Main 2888.

WANTED—DESK IN UP-TO-DATE OFFICE BUILDing, preferably with attorney. Also wanted, clear lot on McKinley Riverside, or for rent of same. Value $200. Address X, box 389, TIMES BRANCH OFFICE.

WANTED — STOREROOM SUITABLE FOR CANDY and notion business in school, good location, one with living rooms preferred. Write full particulars. W. A. HOLLIBURTON, 224 W. 46th street.

WANTED—NEW, MODERN, 5 OR 6-ROOM UNFURnished lower flat, that has never been occupied. Located north of 12th street, west of Main, must be within 20 minutes of Main and Broadway. Address T, box 79, TIMES OFFICE.

WANTED—A YOUNG MARRIED COUPLE, NO CHILdren, would like to get a furnished or unfurnished Wilshire home to take care of. Can pay a nominal rent. Have references to offer. Address LC, box 456, TIMES BRANCH OFFICE.

WANTED—FURNISHED, SUNNY AND CLEAN 3 OR 4-room cottage or flat, not in rear, modern conveniences, for adults; Vermont, Normal or Westlake Park, not over $18. Address T, box 88, TIMES OFFICE.

WANTED TO RENT—6 UNFURNISHED ROOMS, flat or rooms and garage; north, between 9th and 10th streets, and Burlington and Vermont avenue. Permanent, responsible, careful. Address T, box 139, TIMES OFFICE.

WANTED—TO RENT, DESK ROOM, FOURTH TO Seventh, Spring, Broadway or cross streets; real estate and loans; willing to pay $10 to $20 per month. Have best of references. Address X, box 308, TIMES BRANCH OFFICE.

WANTED—TO RENT HOUSE WITH LARGE grounds, family of four adults; willing to go some distance from car line; must be strictly private place, excellent care and furnish reference. Address X, box 384, TIMES BRANCH OFFICE.

WANTED—BY GENTLEMAN, WIFE AND GROWN up daughter, apartments and board with private family, starting 15th of November. Must be first class. Address MT, box 315, TIMES BRANCH OFFICE.

WANTED—I WANT BUNGALOW OR COTTAGE IN Wilshire district for $25 per month. Address PT, box 347, TIMES BRANCH OFFICE.

WANTED—4 OR 5-ROOM FLAT BY A REFINED widow, in Westlake or Wilshire district, not more than $20 per month; must

WANTED—
To Purchase, Real Estate.

STED— MEN'S
USED CLOTHING
BOUGHT.
THE ST. LOUIS MERIT COMPANY
WILL CALL FOR.
HOME A5302. MAIN

—10 TO 20 ACRES VALENCIA OR
Anaheim district. Will give first
improved alfalfa land. Plenty of water
140 miles Los Angeles. Have
some cash or other property.
W. B. LITTLE, 1001 Central Bldg.

WANTED—TO PURCHASE SMALL BUNG
will give 3 well located lots or acreage
Ramona. Wanted improved ranch, near
Bank over $15,000. Must be cheap.
THE LAND INVESTMENT CO.
F2058. 806 Hibernian Bldg. Main

WANTED—HOUSES AND LOTS.
IN WASHINGTON DISTRICT.
List yours, sale or exchange for cash or
W. J. BOLTON,
F2375. 307 Van Nuys Bldg. Main

WANTED—A GOOD MODERN BUNGALOW,
S. F. of Vermont, north of 41st st. Will
first HALL, 1020 Van Nuys Bldg. F. L. H
Main 2267.

WANTED — FORTESCUE, OHIO, PRO
$6000, part payment for high-grade
ranch, CAMERON, fully explained, 6
ment's shortage. Address S, box 145
OFFICE.

WANTED—VACANT LOT AS PAYMENT ON
modern 6-room bungalow, located in
business Western and Highland ave
bungalow listed at low cash price. Ad
box 221, TIMES OFFICE.

WANTED—INCOME PROPERTY TO ASSIST
or trade. Will give 5 acres at Rosedale
clear. Will pay cash or assume balance
right. S. LEVI, 143 W. 14th st.

WANTED—
A cheap semi-business lot. State
and price. M F4185.

WANTED—NAMES OF AGENTS WHO
absolutely the best buy in nursery
ranch in Antelope Valley. Address
TIMES OFFICE.

WANTED—NEARLY NEW 6-ROOM
high ground, not over one mile
car with clear title or part cash.
box 217, TIMES BRANCH OFFICE.

WANTED—BUNGALOW ABOUND $4000
beautiful top-ground, well-built
paved street, $2000; mortgage $2000; or
terms. Address S, box 242, TIMES OFFICE.

WANTED—TO PURCHASE UNINCUMBERED
Imperial Valley deeded land, fully wat
Address, with full particulars, price, etc.
ST. LIVE ST., P1162.

WANTED—BRICK APARTMENT-HOUSE 20
Will give $42,000 clear ranch near Pas
mortgage. Owners only. W. J. H
Main 2267.

WANTED—RENTAL PROPERTY; WILL E
acre fine land, LANCASTER, assume
mortgage; $800; will accept good
Address S, TIMES OFFICE.

WANTED — BUNGALOW AROUND $3000
$1000 cash, and four lots, Eagle Rock
$2000; mortgage $600. Address S, box
TIMES OFFICE.

WANTED — HAVE CLIENT WITH MO
wants lot for home. Must be premises
H. to Adams, with W. L. home, 641 Cen

WANTED—EQUITY IN HOUSE, WILL GIV
payment in exchange; must be payable
location. Address S, box 139, TIMES

WANTED—LOS ANGELES INCOME PR
adults at Corona. Five to
box 469, TIMES BRANCH OFFICE.

WANTED—LONG BEACH FOR SALE.
BRANCH OFFICE. Address W, box

WANTED—DELANO FARM LANDS.
PURCHASE A HOME OR FLATS
Los Angeles property in DELANO, FRESNO RANCH
GAGE LOAN CO., Higgins Bldg.

WANTED—VACANT OR IMPROVED CI
or suburban property for 60-acre
S. 6038. MELROSE, 1026 Van Nuys

WANTED—TO PURCHASE I HAVE $700
worth. $2,500, cash for balance
F2008.

WANTED—LOTS, FURNITURE OR WH
for mortgage, $600 and part
E. OLIVE ST. Phone F7472.

WANTED—SUBURBAN IMPROVED
well located bungalow. F2018.
San Fernando Bldg.

WANTED—TO BUY HOUSE AND LOT
$1000; small payment down, balance
dress S, box 112, TIMES OFFICE.

WANTED—TO PURCHASE A CHEA
lot. Have $4400 trust deeds. Ad

WANTED—HOUSE, LOTS OR FLAT
good deal on 660 acre land in
ever to Colorado. Address S, box
Eighth-st. 401 Com. Bldg.

WANTED—GOOD PIECE OF INCOME
up to $60,000; will give new
building and lease. E. PERRY, 418
OFFICE.

WANTED—TO PURCHASE CLEAR
Hollywood to $6000. Will exchange
by W. KINSEY, 401 Security

WANTED—TO PURCHASE BUNGALOW
1 to 6 rooms, must be up-to-date
box 88, TIMES OFFICE.

WANTED—WILL BUY A RESIDENCE
and southwest, must be 6 or 7
will not consider S. Address TX,
BRANCH OFFICE.

WANTED—I AM LOOKING FOR HOM
and very healthy, must be right
will not submit. Address F, box
OFFICE.

WANTED—CLOSE IN ACRES OR SMA
$6000, for $2,500 cash payment
1200 E. Fifteenth st. Phone F7500.

WANTED—A LOT FOR HOME, $30 CA
per month, trust deed for balance
building loan about $1200. Address
BLVD.

WANTED—CLEAR LOT IS GOOD
to $1200. Offer some $40 cash
TIMES BRANCH OFFICE.

WANTED—SEMI-BUSINESS LOT, 50x12
property, not over $3000; must
Address S, box 1

Classified Liners.

TO LET—Unfurnished Flats.

TO LET—NEW COLONIAL FLATS
IN COUNTRY CLUB TERRACE.
TWO MONTHS' RENT FREE.
To thoroughly reliable party (no children) taking 4 year's lease; 4 and 5 rooms, Circassian walnut bath, showers in baths, furnace heat, large rooms. Garage if desired. Prices $37.50 to $45.
Location 1226 Fourth avenue—Pico car.
M. 5865. F. M. SIMPSON, 609 Security Bldg. F3727.

TO LET—NEW HIGH CLASS 5 AND 6-ROOM FLATS, 500, 502 and 504 Robart blvd., choicest Wilshire residence district. Large light rooms finished in ribbon grained mahogany and enamels, oak floors, tiled baths, individual sleeping rooms, Bachelder and mantels, central heating and ventilating plants, automatic water heaters, enameled gas ranges, enameled three door ice refrigerators and stationary vacuum cleaning plant for free use of tenants. Janitor service and garages. The choicest and most complete flats in the city. Open today. Tel. WILSHIRE 6061.

TO LET—BEAUTIFUL UNFURNISHED FLAT OF 7 rooms, adjoining St. James Park. Living-room and dining-room furnished in mahogany. Two bedrooms; also extra large outdoor sleeping room. Kitchen, tile bath. Maid's room and bath. Use of laundry. Janitor service, heat, water, storeroom, garage, kitchen range included. CALL 23400.

TO LET—UNFURNISHED—
UNFURNISHED
HOUSES—BUNGALOWS—FLATS.
ANYWHERE—ANY SIZE—ANY PRICE.
OVER 2500 TO SELECT FROM.
MANY BRAND NEW.
THE COMBINED LISTINGS OF 60 AGENTS.
FREE GUIDE BOOK TO CITY AND SUBURBS.
BARKER BROS. BUREAU.
FREE RENTAL INFORMATION.
MAIN FLOOR, 724 S. BROADWAY.

TO LET—TO THE LADY THAT WISHES A NICE 5-room flat, all built-in effects, gas furnace, breakfast-room, garage if desired; in fine location, handy surroundings; first-class in every respect; street paved; reasonable rent; no children; at place, 2197½ CAMBRIDGE ST., or phone 24803, owner.

TO LET—BEAUTIFUL FLATS WITH INDIVIDUAL sleeping porches. Beautiful English type of brick and stucco finish, giving the appearance of a high-class residence. Located on the northwest corner of Eighth and New Hampshire sts., in the fashionable Wilshire district. Ninth street car line. Large, light, airy rooms; large closets, tile mantels, tile baths with showers, tile drainboards, beautiful decorations and lighting fixtures, garages. No other flats like these in Los Angeles. Janitor cleaners and janitor service. See OWNER on premises.

TO LET—
$20—Brand new upper four-room flat on sunny south front corner, lots of sunshine and air, and one of the most beautiful and most practical sleeping porches obtainable; oak floors, tapestry paper; separate bedroom arranged like sleeping porch; all modern conveniences. Call on Gould at N.E. corner 45th and Hoover, or call YOUNG, A1631. Main 9853. (Flat is open.)

TO LET—NEW COLONIAL PLASTER FLAT IN finest Wilshire residence section; 5 large, light rooms, sun parlor, servant's room and bath; panel tiled bath with shower; stationary vacuum cleaning plant; garage; janitor service. 503 S. HOBART BLVD., Wilshire 3522.

TO LET—
CAMERON COURT,
WILSHIRE DISTRICT.
302 S. RENO ST.
Choicest unfurnished second-floor 6-room flat in Los Angeles, all conveniences, cleanest, quietest, no dark rooms, plenty light and air; comfortable arrangement and splendidly located on large corner lot, one block west of Occidental college and Rimini Baths car to Reno and Third, walk one block south. Call or Phone WILSHIRE 1790.

TO LET—
CHATSWORTH TERRACE.
950 PARK VIEW ST.
A beautiful English building, excellent close-in location, 10 minutes from Broadway; a very handsome and elaborately decorated 5-room apartment for rent; absolutely modern in every detail; janitor. W. North st. car. Get off at Park View.

TO LET—
$12.50.
CHEAPEST RENT IN THE CITY.
Five-room flats with water paid, for only $12.50 per month; worth twice this amount, come in; owner says "Rent them." See us at once.
RENTAL DEPARTMENT,
O. E. FARISH & CO.,
253 S. Hill st.

TO LET—FOUR-ROOM FLAT, MODERN, NEW, IN the best and highest part of town. This is the flat for the winter, insulated against damp and cold, fine heating system. Will appeal only to high-class tenants. A good substantial building that lasts; the home worth the while. No children. 1700 FOURTH AVE. Take W. 16th st. or Washington st. car. OWNER, Phone 557909.

TO LET—ELEGANT 5-ROOM FLAT, HALF BLOCK north WESTLAKE PARK, four car lines, 10 minutes to Broadway. Hardwood and woodstone floors, panelled hall and DINING-ROOM, enameled bath and bedrooms, wall bed, bookcases, mirrors, buffet, mantel, laundry tub; improved, odorless, inexpensive heat. PHONE 51586.

TO LET—
WILSHIRE HEIGHTS.
One vacancy in that beautiful white cement building on corner of Eighth and Catalina; choice flat of four rooms and bath, all modern improvements. Open for inspection.

TO LET—$10 PER MONTH, 4-ROOM LOWER flat, hot and cold water, gas, electricity, 15 minutes from business center car. 2260 COVE ST., near Ivanhoe avenue. Take Edendale car, get off Fargo st., walk two blocks west on Ivanhoe. Call 24807.

TO LET—REDUCED TO $20, TWO 5-ROOM FLATS in nice locality—Angelus Heights. 10 minutes from downtown. Also $20, a 4-room modern bungalow near Pasadena ave. and Sycamore Park; among the grand old oaks. Very reasonable. EMIL FIRTH, 346 Broadway. 60167. Main 7943.

TO LET—NEW, MODERN 5-ROOM FLAT, TWO Holmes beds, water paid, $16. 614 EAST ADAMS. Adults.

TO LET—UPPER FLAT, 6 ROOMS AND BATH, 112 S. FLOWER. 72962. Rent $20.

TO LET — 4-ROOM MODERN FLAT, 1084 PARK VIEW GARAGE. Call Main 4240.

TO LET—NEAR COURTHOUSE, NICE 4 AND 5-room flats, $12 to $20. RUSSELL INVESTMENT CO., 502 Bullard Block. Phone A2784.

TO LET — MODERN 4-ROOM FLAT, BUILT-IN conveniences, Adams car to Normandie. 1752 W. 28TH ST.

TO LET—FINE SIX-ROOM FLAT, HARDWOOD floors, fireplace, half block Grand ave. car. Reasonable. 3852 S. OLIVE. Wilshire 2462.

TO LET—NEW 5-ROOM FLAT, ALL BUILT-IN EFfects, sleeping porch, garage, cement drive, wash pool, reduced rent, $20. 1794½ LOMA DRIVE.

TO LET—Unfurnished Flats.

TO LET—TO A YOUNG COUPLE: IF YOU WANT A very artistic, neat, four-room place with elegant lawn and flowers, cared for by owner, with a view of the mountains and valley that cannot be excelled, high and healthful, look at 1908 Edgecliff Drive, one block off Sunset blvd. (all Hollywood cars, 15 minutes' ride.) New place, large garage, Rund heater water paid, etc., $35 per month, and worth it. Place is open, or phone M8. FORD, Home 10345, Broadway 2403 or Home 509845.

TO LET—TO TWO NEWLY MARRIED COUPLES or two small families, two new flats, 1900 and 1902 Milan ave., Osgoods Park, South Pasadena; 6 rooms, sleeping porch, cellar, every convenience and up-to-date; must see them to appreciate; 4 fast lines of P. E. cars within block. Take Oak Knoll car. Also six 6-room bungalow, 1084 W. Jefferson. L. A. Key next door west. COULTER, Phone 320605. Huntington drive and La Mangorvia ave.

TO LET—MODERN, EXCEPTIONALLY FINE, NEW, modern flat of 6 large, sunny rooms in a 2-flat building. Living-room, breakfast-room, 2 bedrooms, beautiful bathroom, kitchen, stationary gas range and refrigerator, laundry porch, oak floors, steam heat, beautiful buffet, large closets and store room, lawn, garage; fine location. 250 E. HARVARD BLVD. Take Western ave. car.

TO LET—HANDSOME, LIGHT, CLOSE-IN FLAT, six large, clean, airy rooms, hardwood floors, instantaneous water; gas, electricity, porcelain bath tub, etc. Near business center, desirable neighborhood, good location for physician or dressmaker; reasonable rent. 744 E. FIFTH. Boyle car.

TO LET—4-ROOM NEW MODERN UPPER FLAT, hardwood floors, two built-in beds, individual porches, garage. Wilshire district; cheap rent to permanent tenant with references. For further particulars see OWNER, 1119 Haas Bldg. A1045, Bdwy. 4173.

TO LET—ARE YOU LOOKING FOR A DANDY 4-room flat; built-in features; well-lighted large closet and front porches; bath; instantaneous heater, in fact, every modern convenience; fine for couple. RENT ONLY $10. It will pay you to investigate this. BOYLE 443.

TO LET—ELEGANT 7-ROOM, MODERN FLAT. Very close-in, on the best street in the city within easy walking distance from the business center. Located at 2345 Figueroa. Will rent very cheap to reliable party. Inquire of owner, 323 WEST FOURTH ST. Home phone A5026. Sunset Main 6357.

TO LET—2447½ S. HOPE, FOUR-ROOM UPPER southeast flat, sunshine all day; beautiful rooms; hardwood floors; disappearing beds, handsome electric fixtures, woodstove with gas range, and linoleum, stairs carpeted. Reasonable rent. PHONE 559029.

TO LET—
Low rental to adults. Beautiful West Adams section, short distance from St. James Park. Apartment flat of high grade. Garage. Call owner, C. BURNETT, A4876; Sunday 20699.

TO LET—
Look at high-grade apartment flat, corner West 27th st. and Orchard ave. University car. Very reasonable to small family. Garage if desired. Open Sunday.

TO LET — MODERN 4-ROOM LOWER FLAT, hardwood floors, separate porch, and everything for comfort and convenience. $16. Water free. Wilshire st. car, 1 block west of Hoover st. 1935 DARIEN PLACE. West 5838.

TO LET — ELEGANT 5-ROOM LOWER FLAT, hardwood floors, built-in buffet, bookcase and desk; furnace heat; attractive brick building, corner 21st and BONSALLO AVE., near St. James Park. 22283.

TO LET — FLATS, JUST FINISHED, W. ADAMS car line, 4 rooms, sleeping porch, every possible convenience; just what you want. PHONE 77539. Keys at 2941 KENWOOD AVE.

TO LET—NEW 4-ROOM FLAT, CLOSE IN; ALL built-in features, beamed ceilings and hardwood floors; linoleum in kitchen; 2 built-in beds; sleeping porch, just two car lines; worth $35; rent $20. 631½ N. BUNKER HILL AVE.

TO LET—NEW, 4-ROOM FLATS, JUST COMpleted. Gas furnaces, gas ranges, stair carpets, individual porches, garages. Murphy beds, every modern convenience. Price $25. Owner on premises. 1432 W. 30TH ST.

TO LET—COME AND SEE THIS FLAT, WILL rent it; nice modern, newly decorated four-room flat for ONLY $16 per month. Located just 3 blocks from Figueroa st. 925 Winfield street or call MR. CARTER, Monday, at Main 6700, 10777.

TO LET — 3 ROOMS, BREAKFAST NOOK AND sleeping porch, $16; newly wall bed, gas range; indirect lights, floor furnace, garden all around; high location; walking distance, 155 Kern st, W. Second st. car. Owner, 312 FAY BLDG. Third and Hill.

TO LET—BEAUTIFUL HOMELIKE FLAT, ALMOST new, four large rooms, one concealed bed; laundry tray, buffet, large closets, chimney; short walk from Broadway. 4378 CENTENNIAL ST. $20, water paid.

TO LET—5-ROOM UPPER AND 5-ROOM LOWER flat, 1823 S. Flower st. First-class neighborhood, convenient to business section; rent $20 and $18; water paid. Key 1829 S. FLOWER ST. Phone F2872.

TO LET—4-ROOM FLAT, MODERN, DISAPPEARing beds, built-in features, free use telephone; rent reasonable, close in. 1944 S. GRAND AVE. car, get off Everett st., walk ½ block north. (942 REAR.)

TO LET — 137 N. BURLINGTON, 4-ROOM FLATS, just being opened, all built-in features, hardwood floors, separate porches, price $25 and $27.50. Only 500 feet from First st. car line. Owner on premises, or call Phone MAIN 2015.

TO LET — FIRST FLOOR, 5-ROOM FLAT; ALL modern improvements, with or without garage, on high ground. 109 feet from Western ave. car line. 1 C. 2. MOORE, 4911 Maplewood ave. Hollywood 2472.

TO LET—
MAYBELLE APARTMENTS.
Close in, every modern convenience all outside rooms; dwelling only. 720 up. 1235 W. FIFTH, between Boylston and Bixel.

TO LET — 3-ROOM UNFURNISHED FLAT, ALL built-in features, dressing-room, continuous hot water, choice of gas or stove for heating; quiet residence street, cheap rent. 162 W. SANTA BARBARA AVE.

TO LET—SAVE CAR FARE, $12 MONTH, COZY 3-room and bath bungalow, unfurnished, clean, quiet surroundings; also $12 month, desirable 3-room unfurnished flat, free phone, janitor. 212 N. GRAND AVE.

TO LET—4-ROOM NEW MODERN UPPER FLAT, hardwood floors, gas range, $22.50 to permanent tenant. 1119 HAAS BLDG. A1045. Bdwy. 4175.

TO LET—SUNNY, MODERN, 4-ROOM FLAT, built-in sideboard, bed, etc. One block from Westlake Park. Must be seen to be appreciated. PHONE 557983.

TO LET—UNFURNISHED SUNNY COTTAGE FLAT, 3 rooms, bath, garage; walking distance. Reasonable rent. 1409 GIRARD ST.

TO LET—UPPER COTTAGE FLAT, FIVE LARGE, light rooms, newly papered and painted, three blocks from Third and HILL. Ready November 1. 109 NORTH OLIVE ST.

TO LET—VERY DESIRABLE UPPER FOUR OR five-room corner flat, hardwood floors and built-in features. Garage. Near Westlake Park. Adults. Call 751 S. CORONADO. Phone 523060.

TO LET—MODERN 4-ROOM FLAT, DISAPPEARing beds, all latest conveniences, 6004½ S. Bonnie Brae. Call west door. C. B. FORD, 522 Bullard-Smith bldg. Main 4360. 27450.

TO LET—$25, FINELY APPOINTED NEW 6-ROOM flat, mahogany finish, sleeping porch, all up-to-date. Southeast corner 11th and Hoover. D. F. McGARRY. A5209. 531 Higgins Bldg.

TO LET—4-ROOM FLAT, MODERN, 2 BLOCKS from Westlake Park; large gas range, hardwood floors, tile bath, upper or lower, rent $30. 2523 W. EIGHTH ST. Phone 51801.

TO LET—
UNFURNISHED, $15.
811¾ Dalton ave., near Jefferson. Upper flat 4 rooms and bath, clean and in first-class condition. MISS SCHAFER. Phone A5155.

TO LET—UPSTAIRS FLATS IN NEW STORE building. Corner Fifteenth and Maple, walking distance. Contain five rooms and den, with all modern conveniences. Rent $25. Includes water. Keys on premises. Owner phone VERMONT 4468.

TO LET—
Six-room unfurnished flat, newly decorated throughout, near Seventh and Figueroa; rent reasonable.
F3852. MAIN 3647.

TO LET—NEW, MODERN 5-ROOM UPPER FLAT, solid mahogany finish, garage only $20, worth $40. 801½ NEW HAMPSHIRE ST. W. Ninth car. Phone 569816.

TO LET—1429 SOUTH FLOWER ST., UPPER flat, 6 large rooms, bedrooms, good condition. Only $20. Door open. MAIN 7134. F3840.

TO LET—ELEGANT NEW 3-ROOM FLATS, OAK floors, disappearing beds, mantel, buffet, bookcase, linoleum, phone, $14. Adults. 1020 IROLO ST. West 11th car.

TO LET—WEST ADAMS HEIGHTS DISTRICT, NEW 4-room lower flat, in white cement building; separate porches, showers, tile bath. 1706 LENOX AVE. Washington or 16th st. car. Adults.

TO LET—THE NICEST 5-ROOM FLAT IN CITY, lots of sunshine, with or without garage, take possession November 1; show now. PHONE 71913. 2215½ WEST WASHINGTON ST.

TO LET—4 NICELY ARRANGED FRONT FLATS of 3 rooms, and bath, all conveniences. 946 E. 11TH ST. Inquire at 941 E. 11TH ST. Rent $14.

TO LET—PLEASANT, FIVE-ROOM FLAT AT 823 W. 39TH ST., $16, large yard, good neighborhood, close to Girard ave.

TO LET—3888 WEST 41ST ST., NEW, CLEAN four-room flat, in two flat building, furnished or unfurnished, garage, telephone, piano. I live there, quiet, attractive and reasonable, adults.

TO LET—FIVE-ROOM FLAT NEAR CHESTER place, rent $15. 1903 ESTRELLA AVE. Phone West 2878.

TO LET—TWO NICE FLATS, SECOND FLOOR, sleeping porches, adults, $20 to $25. 1316 ORANGE ST.

TO LET—NICE SUNNY 5-ROOM UPPER OR LOWer, Mount Angelus Heights section, walking distance, $18. BANKS, 72707.

TO LET—WEST ADAMS DISTRICT, 4-ROOM SUNny bungalow flat, latest conveniences, oak flats, gas range, hardwood rent. 1679 W. 23D, near Normandie. 74151.

TO LET—6 ROOMS, WESTLAKE, SUITABLE FOR renting out or large family. Excellent for dressmaker, splendid location, walking distance. PHONE 77050.

TO LET—UNFURNISHED 4-ROOM APARTMENT with modern improvements, one block from car, linoleum in kitchen, and bath, gas range. 2501½ S. HOPE. Phone 24182.

TO LET—5-ROOM FLAT; ENTIRE LOWER FLOOR; large sunny rooms; reasonable rent. 1328 WINFIELD ST.

TO LET—5-ROOM UPPER FLAT, OF A 2-FLAT building, at 1520 ARAPAHOE ST. Rent $15. J. N. Graber.

TO LET—MODERN FOUR-ROOM FLAT, HARDwood floors, rent reasonable. With or without garage. 1225 SAN JULIAN ST. Phone 21076.

TO LET—ALMOST NEW MODERN 4-ROOM LOWER flat, close-in. 1223 W. 17TH. Adults.

TO LET—Unfurnished Flats.

TO LET — $20, CLEAN, STRICTLY MODERN lower cottage flat, 5 rooms, bath, screen porch, cement cellar, high ground; adults only. See it today. 724 E. KENSINGTON ROAD. Angeleno Heights car.

TO LET—ELEGANT NEW 5-ROOM FLAT, FINished in mahogany, tile bath; automatic gas heat; all outside rooms; rent free till November 1. 2908 KENWOOD AVE.

TO LET—WESTLAKE DISTRICT, 4-ROOM NEW lower flat, steam heat, Pittsburgh water heater, tapestry walls, private porch, hardwood floors, garage, etc., 976 S. HOOVER. W. 11th st. car. Open between 2 and 4 p.m. Sunday, after that call A4177. MR. KELLY, 408 Haas Bldg.

TO LET—1020 W. 32ND, 3 ROOMS AND BATH, hardwood floors, white tile bath and kitchen, separate entrance. Adults, convenient to all kinds of stores, cars and restaurants, near St. James Park. Rent $14. PHONE 20620.

TO LET—WALKING DISTANCE, WESTLAKE DIStrict; lower cottage flat, six large sunny rooms, gas and wood grates, extra-large closets; linoleum, part, clean. See owner Monday, 1241 W. NINTH STREET.

TO LET—FLAT, UNFURNISHED UPPER 7 ROOMS, strictly modern, close in, residence neighborhood, $20. Lady will keep one room and pay $10 of above rent. 420 N. BROADWAY, above tunnel. A1804.

TO LET—ONE MONTH FREE, HAVE NEW 5-room flat, all latest built-in effects, garage. Will make good proposition to responsible tenants. 2019 RAYMOND AVE. Or, 610 Security. Main 4911, A5848.

TO LET—UNFURNISHED, 4-ROOM FLAT; HARDwood floors, all built-in features; good neighborhood; rent most reasonable; adults only. Broadway 258. 1515 WINFIELD ST.

TO LET—UNFURNISHED, 6-ROOM, MODERN FLAT, Hardwood floors, very close, adults only. Inquire 1214 CROWN HILL AVE. Phone A2902. Broadway 4410.

TO LET — ATTRACTIVE UNFURNISHED FLATS, $12.50 and $15; rent 4-room flats; 1121 W. 20th. Inquire CHOTEAU, corner Washington and S. Burlington.

TO LET—4-ROOM BRICK FLAT, MODERN IN every detail, upper and lower east front, one block from three car lines; rent $20 per month. Adults. 2415 MAGNOLIA AVE. 21049.

TO LET—NICE COST UNFURNISHED 2 AND 3-room flats, disappearing beds, private baths; water paid. Convenient to car line. Price $8.50 to $11. 631 E. 28TH ST.

TO LET — NEW 4-ROOM DOUBLE BUNGALOW flat, sunny and attractive; 5 minutes beyond Westlake Park. Reasonable. Apply 229 S. VENDOME ST. Heliotrope car.

TO LET—2 UPPER 4-ROOM FLATS, BUILT-IN features, hardwood floors, 5542-44 Fountain ave., Hollywood, Franklin car to Fountain, 2 block west; 15 days rent free. Phone 24803.

TO LET — MODERN, UP-TO-DATE FOUR-ROOM flat, wall beds, built-in features, etc., rent $45, which includes furnace heat, hot water and garage space. Phone 558007 or 1119 HAAS BLDG. W. 8th st. car. 821 S. UNION AVE. Phone 51275.

TO LET — $25; BEAUTIFUL 4-ROOM FLAT, never occupied, hardwood floors, 2 disappearing beds, 2 dressing-rooms, sleeping porch, garage. 726 E. 47TH ST. Grand ave. car.

TO LET—REDUCED TO $15 A MONTH, A NEW, beautiful 5-room bungalow in choice part of Glendale, close to car line; Sunset phone GLENDALE 8002.

TO LET—MODERN 5-ROOM COTTAGE UPPER flat, pleasant location, flowers and lawn cared for; rent reasonable. 2006½ Fifth ave. Apply 1016½ W. WASHINGTON ST. Phone 20620.

TO LET—SUNNY UPPER AND LOWER 3-ROOM flat, in good location, rent reasonable to parties with references. Apply 1221 W. 11TH ST. Main 8739.

TO LET—4-ROOM MODERN UPPER FLAT, LATest built-in features, hardwood floors, linoleum, desirable neighborhood, close in, reduced to $18.50. 1994½ E. 21ST, near Main.

TO LET—WESTLAKE, MODERN SOUTH UPPER 5-room flat, all newly built-in features, first-class location and surroundings. 833 S. BONNIE BRAE.

TO LET—2804½ W. PICO ST., ELEGANT 5 room corner, large sunny rooms, built-in gas range, linoleum on kitchen and bath, 2 porches, storeroom, 4-cent fare, $20; free rent until first.

TO LET—VERY ATTRACTIVE SUNNY UPPER flat, hardwood floors, linoleum, sleeping porch, built-in features, $20; adults. 1729 W. 23RD ST. 71741.

TO LET—STRICTLY MODERN 4-ROOM FLAT, gas range, tiled and linoleum and grate; rent $18; to lease for two years' time. 1748 W. 24TH ST. Phone West 1567, 71778.

TO LET—HALF NEW, MODERN 2-STORY DOUBLE house, 5 rooms and bath, usual built-in features, two closets, large lot, east front, water paid, 4005 SEVENTH AVE.

TO LET—MODERN 4-ROOM FLAT, NEWLY PAINTed, walking distance, on Temple, between Hill and Olive; rent reduced to $16. Inquire SHOE STORE, 741 E. Second.

TO LET—4-ROOM, MODERN FLAT; 2 BUILT-IN beds. West Adams car. Near 54th and Vermont. $15 per month. Call 2212 ROMEO, West 5694.

TO LET—WALKING DISTANCE; MODERN, CLEAN upper flat of 4 rooms and bath, $15 and $17. 1153 S. GRAND AVE.

TO LET—BEAUTIFUL, MODERN, SUNNY FLAT, sightly location; high elevation; walking distance; reasonable rent. 314 LUCAS AVE. Bdwy. 2859.

TO LET—4-ROOM FLATS IN NEW BUNGALOWS just finished. All modern including furnace. Corner 39TH and DENKER.

TO LET—FIVE FLAT IN ST WILSHIRE DISTRICT, most healthy in city; two fine sunny bedrooms, all built-in features. Reduction in rent. PHONE WILSHIRE 578.

TO LET—5-ROOM UPPER FLAT, BEST LOCATION in city, sleeping porch, hardwood floors and all built-in effects; linoleum, disappear. Corner 21st st. and Arlington. PHONE WEST 6075.

TO LET—UNFURNISHED UPPER FOUR-ROOM FLAT, 5 rooms, hardwood floors, newly decorated. Reasonable rent. Adults only. Pico Heights car. 1129½ DEWEY AVE.

TO LET—4-ROOM FLAT, 104TH AND FLOWER; 2 block stores, 10th and Hill; 1 at 3550 Pico; 5-room bungalow, 1321 Normandie, $20. Office Van Nuys Bldg. M. 204, A4778.

TO LET—SUNNY 3 AND 4-ROOM FLAT, CLOSE to fine neighborhood; rent $17.50. 1338 S. HOOVER. PHONE West 8870.

TO LET—FLAT, ONE MONTH FREE, 4 ROOMS, sleeping porch, garage, $14. Nice neighborhood. 2102 W. 27TH ST. West Adams car to Cimmaron street.

TO LET — NEW 4-ROOM FLAT, BUILT-IN EFfects, sleeping porch, gas range, linoleum, stair carpet. 128 WEST 42ND PLACE. 28207.

TO LET—MODERN 4-ROOM FLAT, CLOSE IN, sunny bedrooms, cheap rent; adults. 1124 BELLEVUE AVE.

TO LET—CHEAP; WALKING DISTANCE, NEW 3 and 4-room flats, built-in features. 1816 MYRTLE ST., second street east of Maple.

TO LET—MODERN 9-ROOM FLAT, SUITABLE FOR subletting, newly renovated, walking distance. Phone 51022. WILSHIRE 1461.

TO LET—$25, $30, 2724-2726 W. NINTH ST., attractive 4-room upper and lower flats, latest features; linoleum. 22c15. Adults. PHONE 52737.

TO LET—UPPER SUNNY FIVE ROOM FLAT. Reasonable, close in, adults. 927 LINCOLN, near Ninth and Figueroa.

TO LET—NEW FLATS, $10. WATER PAID. CALL today. 1742 WEST WASHINGTON BLVD. W. 20th car to Western ave. Flats close by.

TO LET—MODERN 5-ROOM FLAT, WALL BEDS, gas range, $15. 1141 W. 30TH PLACE. Nott, 61953.

TO LET—WESTLAKE DISTRICT, ELEGANT 4 room lower flat, $25; ready Nov. 1. 1020 PARK VIEW. W. 11th car.

TO LET—UPPER 6-ROOM FLAT, NICE FINISH, sun in every room, garage, 1894 S. KINGSLEY DRIVE. Phone 73148. West 4275.

TO LET—5-ROOM FLAT, UNFURNISHED, $12.50; wall bed, private bath. 1406 W. 10TH ST.

TO LET—WESTMORELAND DISTRICT, ELEgant 4 rooms; range; fine location; reasonable. 1436 MAGNOLIA AVE.

TO LET—ON LAKE STREET, NEAR WEST 11TH, modern 5-room flat, $25 per month if leased for year, $27.50. Phone SOUTH 3788.

TO LET—FOUR-ROOM UPPER, TWO BEDS, CNE block from three car lines. 1870 W. 20TH. Phone 72983.

TO LET — 4-ROOM LOWER FLAT, HARDWOOD floors, up to date, reasonable. 1405 GIRARD. 55808.

TO LET—CLOSE-IN, ALL OUTSIDE SUNNY 6-room flat, large closet in every room, sleeping porch, all up-to-date; adults. 962½ W. 6TH ST.

TO LET—ATTRACTIVE 4-ROOM UPPER SUNNY flat; sleeping porch, garage, good location. 1502 FOURTH AVE.

TO LET—817, WALKING DISTANCE, NEW, MODern, 4 rooms. 1010 BYRAM, 3 blocks west Figueroa.

TO LET—MODERN 5-ROOM FLAT, PICO HEIGHTS, 1220 Rimpau st., water paid; rent only $16. J. A. GRIFFITH, 530 Investment Bldg. M. 1696, F7601.

TO LET—FOUR-ROOM FLAT, GARAGE AND trunk-room. Hollywood car to Mohawk st., one block north to 2152 ELSINORE, on corner.

TO LET—NICE 4-ROOM FLAT IN GOOD LOCAtion. University car, get off 23rd and Toberman. Call 221914, TOBERMAN. $15, water paid. Adults.

TO LET—NEW, FOUR-ROOM BUNGALOW FLAT, 709 Bonsall st., near Sunset Blvd. WEST 2919.

TO LET—FLAT, 507 W. FIGUEROA ST. WALKing distance. Price $14. Three rooms and kitchen. Key next door, 7467.

TO LET—FIRST-CLASS SUNNY FLAT; TWO-FAMily house, five large rooms and small extra; high-class neighborhood. 1109 MAGNOLIA.

TO LET—10-ROOM MODERN FLAT, SECOND floor; walking distance. 810 E. 7TH ST.

TO LET—$20—COZY, NEW, MODERN 4-ROOM flats. Latest fixtures, mantel disappearing bed. 830 WEST 28TH, near Grand ave.

TO LET—Unfurnished Flats.

TO LET—SUNNY 7-ROOM RESIDENCE FLAT, ARranged to sublet. Also 4-room flat. 1737 MAPLE AVE.

TO LET—FIRST-CLASS NEIGHBORHOOD, WALKing distance, 5 rooms and bath, $20. 203 LANKERSHIM BLDG. F3986 or South 5263.

TO LET—LIKE NEW, UPPER BUNGALOW FLAT, 6 rooms, walking distance, rent reasonable. 962 BLAINE.

TO LET—BEAUTIFUL BUNGALOW FLAT, 6 SUNny rooms; high ground; near intermediate school; garage. 41720. BROADWAY 62.

TO LET—3-ROOM FLAT, 2 DISAPPEARING BEDS, extra large bath, hardwood floors, fireplace, $15. Apply 466 E. 40TH ST. South 2580-J.

TO LET—A MODERN THREE-ROOM FLAT NEAR 3 car lines, high location. 948 S. NEW HAMPSHIRE. 51850.

TO LET—ELEGANT NEW UPPER FLAT, PARTLY furnished if desired; also garage. Reasonable rent. 2709 WEST 8TH.

TO LET—BEAUTIFUL CARLETON 3-ROOM FLAT, $10 to $15 month. 3 minutes Broadway, First street. 252 NORTH GRAND AVE.

TO LET—MODERN, SUNNY, HOMELIKE LOWER 4-room flat, southwest exposure, close in, 2 car lines; adults. 1814 OAK ST.

TO LET—NEW 5-ROOM UPPER FLAT JUST REmodeled. 110 W. 21ST ST. Rent $18, including water. PHONE 51479.

TO LET—NEW 4-ROOM LOWER FLAT, JUST REmodeled, 110 W. 21st, rent $15, including water. PHONE 51479.

TO LET — ONE 3-ROOM FLAT, HARDWOOD floors, 2nd floor, bds of light, $15. Wilshire 5248, Home Phone 53600. 1438 W. 38TH PLACE.

TO LET — NEW 4-ROOM UPPER FLAT, ALL built-in conveniences, $14 per month. 2757 W. 11TH ST.

TO LET—EXTRA NICE, MODERN 4-ROOM LOWER flat, steam heaters, southern exposure. 1272 S. WESTERN AVE. Phone 72747.

TO LET—MODERN 4-ROOM FLAT, BUILT-IN beds, buffet, etc., large rooms; rent $15, water paid. 1178 EAST VERNON AVE.

TO LET—TWO LARGE CORNER FLATS, 5 AND 6 rooms, furnace heat, hot water, janitor service; garage. 757 BONNIE BRAE.

TO LET—5-ROOM BRICK FLAT, 644 ST. PAUL ST., from Nov. 1, $20; regular price $30. Tenant must take care of the yard.

TO LET—CLOSE-IN, $21, 1112 WEST PICO, 6 rooms and garage, near Figueroa. Just place to rent.

TO LET—UNFURNISHED MODERN FLAT, GOOD location, moderate rent, garage. 1320½ W. 17TH ST., between Bonnie Brae and Hoover.

TO LET — $10, 4-ROOM UPPER AND LOWER flat, strictly modern, big front porch, free rent this month. 6371½ E. 30TH ST. San Pasiro car.

TO LET—6-ROOM LOWER FLAT, OPPOSITE HIGH School, 454 N. Hill, 2 blocks from Courthouse; rent $25. M. E. HILLIS, owner, 1033 Main. 8200.

TO LET—LOWER BUNGALOW FLAT, 4 LARGE rooms, all modern built-in effects, close-in, desirable location. 1440 ALBANY.

TO LET—UNFURNISHED 5-ROOM FLAT. 1420 W. PICO. PHONE 25110.

TO LET—UPPER 5-ROOM COTTAGE FLAT, ALL refined and varnished. 1059 GEORGIA ST. Adults.

TO LET—UNFURNISHED, COMFORTABLE, COSY 3-room flat, $12. 534 S. DALY ST., East Los Angeles.

TO LET — 5-ROOM FLAT, WITH SLEEPING porch. All modern conveniences. All outside rooms. 1223 COLTON ST. Broadway 574.

TO LET—UNFURNISHED FLATS IN ALL PARTS of the city. BROWN & DOOLITTLE, 1030 Citizens' Bank Bldg. 62002.

TO LET—UPPER FLAT, 5 LARGE ROOMS, 2 BEDrooms, fine, sun all day; adults. 1411½ BERENDO. Phone West 6286. Garage.

TO LET—GENTEEL BUNGALOW FLAT, 4 ROOMS, one disappearing bed, $18. 3923 S. VERMONT AVE.

TO LET—MODERN 5-ROOM FLAT, NEAR FIG-UEROA. Bradway 1778.

TO LET—7304½ LAKE ST., 4 ROOMS, BATH AND screen porch, sunny and pleasant. Key from lower Westlake Park court $15. PHONE 20622.

TO LET—BEAUTIFUL UP-TO-DATE 4-ROOM FLAT, near Sycamore Grove. 5263 PASADENA AVE. Phone 59127.

TO LET—UNFURNISHED OR FURNISHED 4-ROOM flat, electric grate, city adults; walking distance. 1351 W. FOURTH, corner Lucas.

TO LET—CLOSE IN, NEW, MODERN, CORNER flat, hardwood floors, paved street. 477 N. FIGUEROA. Rent $18. Phone Wilshire 4790.

TO LET—4 AND 5-ROOM MODERN SUNNY FLATS and bungalow, very good. 1003 MARIPOSA, W. 11th st. cars.

TO LET—UNFURNISHED FLAT, SUNNY, CLOSE in, 6 rooms. 1111½ S. OLIVE ST. $25.

TO LET—SOMETHING REALLY CHOICE; NEW 4 rooms, sleeping porch, every convenience. $18. Garage. 619 WESTLAKE AVE. Phone 54438.

TO LET—NEW 4 LARGE ROOM COTTAGE FLAT, all the new built-in features, garage. 1939 FIFTH AVE. Pico Heights car.

TO LET—UNFURNISHED, SUNNY 5-ROOM FLAT, built-in features, strictly first-class; adults. Apply 722 VALENCIA ST.

TO LET—LOWER 5-ROOM MODERN FLAT, REAsonable rent. 1520 CAMBRIA, or Union, West Seventh st. car. Inquire 1541 CAMBRIA.

TO LET—NICE SUNNY 5-ROOM UPPER FLAT with garage, $15, corner. 1312 W. 27TH ST. or Phone West 1567, 71778.

TO LET—1120½ S. UNION AVE., 5-ROOM AND bath, $13 per month.

TO LET—5-ROOM FLAT, SEVENTH AND VALENcia, close in, $14 per month. PHONE 52053.

TO LET—UPPER 4-ROOM FLAT, 1336 OLIVE, near Pico, $18. KLINE, The, 25308.

TO LET—MODERN 5-ROOM FLAT, ALL CONveniences, 1525 REID ST. Also Garage.

TO LET—SEVEN-ROOM FLAT, ALL OUTSIDE sunny rooms, walking distance. 938 GEORGIA.

TO LET—CLOSE-IN 5-ROOM MODERN FLAT. 1424 S. LOS ANGELES ST.

TO LET—NICE, SUNNY 4-ROOM FLAT, CORNER of 42d and Harvard, $15 and $17. 4201 TOWNE AVE.

TO LET—TWO 5-ROOM FLAT, ALSO 5-ROOM corner flat, close in. PHONE 52074.

TO LET—TWO 5-ROOM MODERN FLATS, ADULTS, 1026-1030 GRAND VIEW ST. $20.

TO LET—ONE UNFURNISHED FLAT, 4 ROOMS and bath, $13.50. 1391 W. 12TH ST.

TO LET—NEW 4-ROOM FLATS $25 AND $27.50, finest location in city. 1019 W. 36TH PLACE.

TO LET—MODERN 5-ROOM FLAT, CLOSE IN; 3 car lines. 420 N. GRAND.

TO LET—Furnished Flats.

TO LET—423; 4-ROOM FURNISHED LOWER flat; one disappearing bed, private bath, fireplace, stationary tub, screen porch, new furniture, desirable location, Washington or 16th st. car. Key at office, open Sunday. VERMONT AND WASHINGTON REALTY CO., 1001 West Washington. West 7131. 77545.

TO LET—HANDSOMELY FURNISHED FLAT, SOLID mahogany and oak, six rooms, silver, linen, complete, $25; another, $221. Cheapest ever to nice tenants. Walking distance. Garage. 1422 WEST TENTH.

TO LET—FURNISHED FLAT, 9 ROOMS

Classified Liners

TO LET—
Apartments Furnished.

TO LET—

THE BELMONT APTS.
(Formerly the Ebell)
Corner Figueroa at 10th. Phone 10th.

The very satisfactory business built up under new management came in equally satisfactory manner during the day and night. Many new tenants came in search of comfort and went away to make the Belmont their home.

"The place like home."

No reasonable request is ever refused, caused and do not make unreasonable demands. Suitable and sanitary. Modern in every system of operation, believing it to be to the tenant's.

Your apartment programme is before you. Why not investigate? Phone 10th. Ask for Mr. Thomas. There is "something doing" at the Belmont. Our service is unsurpassed. Unique and distinctive features. Our service is unsurpassed. Unique and distinctive features. Unsurpassed location, elevation and view. Unsurpassed location, elevation and view. Unsurpassed location, elevation and view

Classified Liners.

TO LET—
Unfurnished Houses.

TO LET—WILSHIRE DISTRICT, SPLENDID 8-room house and large garage; 1 block from Hoover and 7th st. PHONE 51166.

TO LET—2534 PENNSILVANIA AVE., 7 ROOMS and bath, lawn and flowers, rent reasonable to right party. Inquire 2607 E. FIRST ST.

TO LET—FLATS, HOUSES, BOOMING-HOUSES, stores, factories, all sizes and prices. RANDALL PHILLIPS, 534 E. Pico. 26084.

TO LET—436, FURNERLY $40; 8-ROOM CORNER house, good condition, furnace. 2403 BUDLONG, BLACKMORE, both phones.

TO LET — UNFURNISHED HOUSE, 7 ROOMS, bath, tile, furnace, hardwood floors, downstairs, good location. 1035 LAKE ST.

TO LET—5-ROOM COTTAGE, BATH, SMALL yard; not new. 2119 BONITA ST. $9. Phone West 978.

TO LET—6-ROOM HOUSE, SUITABLE FOR TWO families, $25 per month. 626 W. 15TH ST. Phone 23208.

TO LET—10-ROOM HOUSE, 3 BATHS, RENT $40 per month. South Pasadena. HOME PHONE 249139.

TO LET—MODERN 5-ROOM HOUSE, 4 BLOCKS from Normal School, Hollerbrge car. 721 N. NORMANDIE. Hollywood 1322.

TO LET—LARGE 2-ROOM HOUSE, WATER PAID, gas, $6.50 month. 1322 WALL. Broadway 1311.

TO LET—LARGE, CLEAN, 4-ROOM HOUSE, BATH, nice lawn and flowers, $15. 135 W. 30TH PLACE.

TO LET—$11, WATER PAID, 5-ROOM MODERN bungalow, 1645 E. 50TH PLACE. Key store opposite.

TO LET—$13, WATER PAID; 5-ROOM MODERN house. Instantaneous heater. 620 CENTENNIAL ST., Sunset blvd. Key 613, opposite.

TO LET—FOUR-ROOM MODERN BUNGALOW, chicken yard, garden, fruit, flowers. Take Glendale car, 2291 BRANDEN ST.

TO LET—BEAUTIFUL 5-ROOM BUNGALOW, WITH garage, good neighborhood. Rent $20. 2278 W. 20TH PLACE. South 4698-J.

TO LET—5-ROOM COTTAGE, BATH, GAS, ELECTRICITY, large lot, close to car, water paid, $11. PHONE Boyle 125.

TO LET—A PERFECT DREAM, 5 ROOMS, 2 good bedrooms, fine proposition to adults. 4313 DALTON University-Dalton car.

TO LET—WESTLAKE AVE., FIRST BLOCK NORTH of Sixth, cottage of 6 rooms and sleeping porch, very large yard, place for children. PHONE 566373.

TO LET—$11 A MONTH, 6-ROOM HOUSE, LAWN and flowers. 919 E. 41ST. Apply 933.

TO LET—416 SIX ROOMS MODERN, SUNNY corner. PHONE South 604299.

TO LET—CALIFORNIA BOUSE IN REAR OF 536 W. 54TH, on car line, $10.

TO LET—8 AND 4-ROOM BUNGALOWS, 116 N. FLOWER ST., close-in.

TO LET—921 S. BENTON WAY, 7-ROOM BUNGALOW, sleeping porch, Bimini car. 5436.

TO LET—UNFURNISHED 5-ROOM COTTAGE, NICE clean place, convenient to cars. 1418 E. 18TH ST.

TO LET—DESIRABLE 5-ROOM MODERN COTtage, $15. 1416 MARIPOSA. Phone car.

TO LET—
Furnished Houses.

TO LET—FURNISHED HOUSES IN PASADENA. GRABLE & AUSTIN, 37 S. RAYMOND AVE. PASADENA, CAL.

TO LET—MODERN HOME AT 4818 S. MAIN ST., corner of Vernon. White enameled; built for 2 apartments, furnished; must be seen to be appreciated. Four rooms each side. Rent very reasonable.

TO LET—ALTADENA, FURNISHED BUNGALOW, 4 rooms and sleeping porch; tubercular patients taken. Address 8299 BLACK, R.F.D. 2, Box 142, Pasadena, Cal. Phone Colorado 1107-J.

TO LET—4 ROOMS, BATH, SCREEN PORCH, WELL furnished, hardwood floors, very sunny, high ground, garage, $25. Hollywood car. Inquire 2000 SUNSET BLVD., corner Coronado.

TO LET—THOROUGHLY WELL FURNISHED 4-room bungalow, hardwood floors, 2 beds, partly vet, unobstructed view, $20. OWNER, forenoons, 38034.

TO LET—IN BEAUTIFUL HIGHLAND PARK, ONE 7 and one 5-room house, nicely furnished, comfortable, with garage; Garvanza car. Pasadena car lines, 214 W. AVENUE 53. Phone 39833.

TO LET—MY ARTISTIC VINE COVERED HOME, 6 rooms, beautifully furnished, 2 bedrooms, china, cut glass, silver, piano and victrola; a bargain. 2778 BUENA ST. Phone West 3475.

TO LET—IN WILSHIRE DISTRICT, ON FINE COUrser, 10-room, well furnished home, 4 bedrooms, sleeping porch, 2 baths, piano, garage; rent $75. PHONE 51407.

TO LET—8-ROOM, 2-STORY FURNISHED HOUSE, gas furnace; on Pico and 11th st. car lines, in Westmoreland district. Adults. 1234 ARAPAHOE. 506519.

TO LET—5-ROOM COTTAGE, ATTRACTIVE AND clean, close to carline, $27.50 per month. Call Sunday afternoon, 1249 WEST 24TH ST. Take Adams or Vermont car. Phone 171670.

TO LET — FURNISHED, BEAUTIFUL 6-ROOM bungalow, 1415 Santa Monica blvd. Take Short Line car to Municipal Pier. HAYNES, 833 Union Oil Bldg. F5027.

TO LET—9-ROOM MODERN HOME, WELL FURnished, newly painted and papered, $40; adjoining to 827 PEACOCK ST. Westlake district. Seventh st. car. Phone 557076.

TO LET—THE SWELLEST 6-ROOM BUNGALOW IN the southwest; Cirassian walnut inlaid Navajo finish, white china; $35. 2011 W. 43RD PL. Dalton car.

TO LET—FURNISHED HOUSES, SUNNY, 4-ROOM cottages; piano, gas, electricity. On car line, walking distance. $20. 1029 SUNSET BLVD.

TO LET — FURNISHED 8-ROOM HOUSE, FOUR bedrooms, three baths, sleeping porch, fine location, $45. 1329 VALENCIA ST.

TO LET—PART OF FURNISHED 6-ROOM BUNGAlow, where lady is alone most of time, $12.50 per month. 837 W. 54TH ST. Vermont 4305.

TO LET—416 ON PICO HEIGHTS, TO ADULTS, furnished cottage, 4 rooms and sleeping porch. 1421 BERENDO ST. West 798.

TO LET—½ COTTAGE, 2 ROOMS, BATH, CLOSET, disappearing bed, nicely furnished. No children. 1411 TOBERMAN.

TO LET—6-ROOM FURNISHED COTTAGE, NICELY furnished, barn in rear, close in on car line. 928 E. 12TH ST.

TO LET—MODERN 5-ROOM HOUSE, NICELY FURnished, fine piano, $20, water paid. 5800 S. FIGUEROA. Vermont 2612.

TO LET—COMPLETELY FURNISHED NEW 6-room bungalow, east front, corner asphalt street. $35. 4401 WILTON PLACE. Vermont 405.

TO LET—7-ROOM BUNGALOW, FURNISHED, nice location, lawn and flowers, 1839 N. ALEXANDRIA AVE., Hollywood 1966.

TO LET—A MODERN BUNGALOW AND 8-ROOM house. Both furnished. Call 1622 W. 50TH ST.

TO LET—SEE ADVERTISEMENT OF FURNISHED flat at 1229 FOURTH AVE. Has every advantage of separate house, without disadvantages.

TO LET — ATTRACTIVE, WELL-FURNISHED, 8-room house, sleeping porch, modern, clean and sunny; W. Adams car. 2020 BUDLONG. 71245.

TO LET—
Furnished Houses.

TO LET—

HANDSOME

WILSHIRE HOME.

At a Real Bargain.

Beautiful, new, two-story residence within half-block of Wilshire boulevard in the center of its most fashionable section, surrounded with spacious grounds, planted with luxuriant flowers, shrubbery and decorative palms and trees, commodious sleeping porch, two baths, built-in shower baths. Every latest convenience has been thought of and provided. Richly and artistically furnished with fine rugs, piano, etc. Complete as a most desirable home for people of culture and refinement. Large garage and chauffeur's room attached. Prolonged absence from the city makes this home obtainable on year's lease at the very low rental of $225 per month. Will be shown by appointment only. Call HOME PHONE 10765 or SUNSET BROADWAY 7720.

TO LET—RICHLY FURNISHED, NEW 9-ROOM house, 409 S. MANHATTAN PLACE, Wilshire district, 3 baths, maid's room, hardwood floors, large sleeping porch, double garage, attractive garden, $125 per month. Will lease for year. Phone Sunday. REGAN, 563824; Monday, A1210; Bdwy. 2517.

TO LET—6 ROOMS BEAUTIFULLY FURNISHED, bungalow new, Stickney furniture, large leather chairs for comfort, bedroom furnished just like you would have in your own home, dishes and good silverware, abundance of linen, Wilton rugs, good neighborhood, just the place for you. $30; 6 rooms beautifully furnished, hardwood floors, decorated ceiling, bedrooms in Circassian walnut; beautiful den, aeroplane sleeping porch, garage, corner house, 2 blocks Grand Ave. car, $40; 5 rooms, nicely furnished, piano and garage, $20; many others furnished and unfurnished; Grand Ave. & Ivy; 2 autos for your convenience. Take Grand ave. car, east of 47th and Hoover. 801 W. 47TH ST.

TO LET — WELL FURNISHED EIGHT-ROOM house, southwest, complete, home in every detail. Very large living-room with fireplace, den with nearly a thousand books, large dining-room, kitchen, screen porch and cabinet, 3 large bedrooms, bath and large upper porch. Silver, china, linen and piano included. Lot 150 feet frontage, beautiful lawn, automatic sprinkler system. Two-story garage; will accommodate 3 automobiles. $55, water paid and grounds cared for. HOME PHONE 70681.

TO LET—CHARMING 6-ROOM MODERN BUNGAlow, completely furnished, lawn, flowers, garage and everything in that goes to make the ideal home. Located 1612 West 58th st. No children. $30 month. LANGLEY & HENDRICK, 35th and Normandie. Vermont 1395.

TO LET—MODERN HOME, COMPLETELY FURnished; has hardwood floors throughout, Axminster, Turkish rugs, mahogany furniture, piano, Rund water heater, furnace, three porches, fire bells, built-in beds, tile bath, tiled kitchen, gas range, large refrigerator, garage and highly-improved grounds; in fact, a strictly modern place in thoroughly first-class condition, and owner must be the owner. Will lease for one year or longer. Price $100 per month which includes care of the place and water. Phone OWNER, 71011.

TO LET—
Bandewusir Furnished Home.
West Adams Heights.
Located in one of the choicest close-in residence sections; modern, 7-story, 9-room residence; every convenience; mahogany furniture, antique rugs, linen and silver ware; garage and cement driveway. Owner going away. Will rent for six months or year to responsible people. Phone OWNER. 71545.

TO LET—PASADENA.
On Orange Grove ave., beautiful home on best part of avenue, completely and handsomely furnished in every detail. 7 bedrooms, 3 sleeping porches, 4 baths, etc., large garage. Charming grounds which will be maintained by owner. Rent $500 per month for six months.
E. S. ROBINSON See MR. WEST.
Agents. 406 Merr Bldg. Main 4223.

TO LET—HIGHBOURNE GARDENS.
1920-1962 HIGHLAND AVE., HOLLYWOOD.
Two blocks north of Hollywood Hotel. Twelve new furnished bungalows, 3 to 6 rooms, with Dutch motif; beautiful in everyway in Southern California. Unique landscape and architecture. Refined furnishings. Complete. Garages. PHONE 570908 or 570896.

TO LET—MODERN, WELL FURNISHED HOME.
5-room bungalow, never rented before, lawn, flowers, garage, all conveniences and comforts of a real home; two car lines. $25. 821 NORTH NORMANDIE AVE. Phone 50527.

TO LET—OR LEASE—COMPLETELY FURNISHED 9-room house, Rund heater, electric porch, two inner halls, furnace, Rund heater, garage and man's room, fine china, cut glass, silver, one-half mile from Ocean Park carstreet; will lease at $200 per month. Corner Alhambra road and Granada ave., Alhambra. Phone 699 ALHAMBRA.

TO LET—HOUSE-HUNTING MADE EASY, COMfortable, economical, with our NEW automobiles for showing. 20 OWNER, 4500 S. Main st. drivers THOROUGHLY familiar with city. Use your own list, or by PERSONALLY INSPECTED list of OVER 500 houses, apartments. ALL PRICES. Everywhere. MORGAN, 77047.

TO LET—HANDSOMELY FURNISHED WILSHIRE home, 9 rooms, 4 bedrooms, 2 sleeping porches, 3 baths, garage; piano, Victrola. West 6th st. car line. Will lease 6 months or longer.
O. E. PARISH & CO.,
Main 2888. 353 South Hill st. 60286.

TO LET—FURNISHED, SOUTHWEST, NEAR school, Manual Arts, my seven-room bungalow home, paved street, large garage, rose garden and climbing roses, furniture good, new piano, sewing machine, everything nearly new and ample; three sleeping rooms, heating and hot water systems. Immediate possession given. Sunset Phone VERMONT 2282.

TO LET—SEE RENTAL DEPT.
Fine close-in 5-room house $50
Beautiful 9-room home $85
Fine home of 9 rooms $100
Flat of 7 rooms, close in $40
A3303. TATUM. Main 3303.
636 Mer. Nat. Bank Bldg. Sixth and Spring.

TO LET—FOR LEASE—
WE HAVE A 14-ROOM FURNISHED HOUSE ON ALVARADO ST. NEAR WESTLAKE PARK. WILL GIVE A YEAR'S LEASE AT $85 PER MONTH.
W. M. GARLAND & CO.,
224 VAN NUYS BLDG.

TO LET—ELEGANTLY FURNISHED 9-ROOM RESIdence, in WEST ADAMS DISTRICT. GARAGE. FURNACE. TWO BATHS. SPLENDID LOCALITY. $135. CALL OFFICE FOR APPOINTMENT. CALL FOR FREE RENTAL BULLETIN, RENTAL DEPT. ROBERT MARSH & CO., 200 MARSH-STRONG BLDG., 10175; MAIN 5045.

TO LET — BEAUTIFULLY FURNISHED BUNGAlow, garage, 5846 Carlton Way, Hollywood. Excellent home for gentleman or others need supply. For particulars, phone MRS. WALDRON, Kingsley Apartments, Hollywood Way, or phone 509849.

TO LET—BEAUTIFUL HOME, LA FAYETTE Square, of 10 rooms, Oriental rugs, pianola piano, breakfast-room, 4 bedrooms, 2 baths, hardwood floors throughout, garage for 2 cars, lovely lawns, and rose garden and ideal place for children. Will rent very reasonable until June 1, 1916. Phone Sunday morning, 70464.

TO LET—NEAR WESTLAKE PARK, NEWLY FURnished 8-room house, especially for roomers parties; Oriental rugs, teak mahogany and mission furniture, silver and linen complete, gas furnace. Phone paid, yard cared for. $85 per month. WILSHIRE 3740.

TO LET — BUNGALOW, FURNISHED, PIANO, 6 rooms, hardwood floors, 2 bedrooms, breakfast room, garage. This is a very attractive place. Rose-covered pergola. High ground, delightful location. $55. Western ave. car. 4922 ROSEWOOD AVE.

TO LET—A NICELY FURNISHED, SUNNY, 4-ROOM flat in new double bungalow; gas, electric lights, bath, mission furniture, wash trays, large porch, fireplace; 5-minute ride from Courthouse. Take Temple st. cars. $25 per month. $300 N. MOUNTAIN VIEW. Phone Wilshire 4500.

TO LET—MODERN HOUSE 8 ROOMS AND SLEEPing porch, Westlake district, 12 minutes from Broadway. Hardwood floors, completely furnished throughout; rent to an unobjectionable tenant able to desirable tenants. Call at premises, corner OCEAN VIEW AND BONNIE BRAE.

TO LET—OR SALE—7-ROOM BUNGALOW, WITH sleeping porch, furnished throughout; piano, Rund heater, furnace, garage and all modern conveniences. Near Manual Arts school. Price $50 per month. 2 per cent off. 1342 W. 40TH PLACE.

TO LET—FURNISHED, IN WEST ADAMS District, story and a half house of 8 rooms, built on bungalow lines, attractively furnished and modern in every detail; 3 bedrooms, sunny porches and bath; rent $55, lease 6 months or longer. PHONE 74574.

TO LET—SMALL ADULT FAMILY CAN SECURE free rent of modern furnished house in exchange for board and mother's care of small child. Address 8 Times branch office, 1 day. Address X, box 317, TIMES BRANCH OFFICE.

TO LET—WESTLAKE DISTRICT, EXCLUSIVE neighborhood, my home of nine rooms, sleeping porch, garage and furnace, piano, player and victrola, linen, china, cut glass and silverware; house completely furnished. 1145 LAKE STREET. Phone 54424.

TO LET—HALF OF SWELLEST LITTLE DOUBLE bungalow in city, beautifully and completely furnished, 3 rooms, sleeping porch, all built-in features, piano and victrola, automatic water heater, near Manual Arts High School. Rent very reasonable. 4390 MENLO.

TO LET—SOMETHING DIFFERENT: COMPLETEly furnished corner bungalow, 3 rooms and bath, 2 closets, hardwood beds, breakfast nook, and lawn cared for, water paid. Open until 4:30 University car, or at brighton ave. Inquire 1435 BROWNING BLVD. 77461; Vermont 4571.

TO LET — BEAUTIFUL 9-ROOM, COMPLETELY furnished home in Hollywood foothills; 2 large sleeping porches, mahogany and wicker furniture, servants' quarters, furnace. Call 1907 MORGAN PLACE. 1 block from Hollywood car line.

TO LET—A SUBURBAN HOME, WITH CITY CONveniences, furnished, modern, 7-room house, garage, high-class residence district, 1 block south of Huntington car line. Rent $40, with all fruit and grounds, beautiful mountain view, $40. Phone ALHAMBRA 383.

TO LET—3207 S. GRAND AVE., NEWLY FURnished 7-room modern cottage, garage, Rent reasonable to reliable party. Call 10 a.m. to 4 p.m. Phone 25060.

TO LET—5-ROOM MODERN HOME IN NORTH Wilshire-Hollywood district. Will arrange lease of $200 month to tenant who will buy the furniture consisting of mahogany, Stickley and mission suites, etc., coating originally $750, at sacrifice. PHONE 569730.

TO LET—FOUR-ROOM BUNGALOW, $15; PIANO, telephone, bath, electricity, gas, delightful location, trees, flowers. Tent house at $6. Take south Pasadena car to Cawston Ostrich Farm, one block to right. WALKER JONES, Arroyo Verde Store. Home 29183.

TO LET—8-ROOM BUNGALOW, MAHOGANY FURniture, sleeping porch, hardwood floors, piano, garage, lawn and flowers, 1 block to business car. West First street. $45 month. 557370. 129 N. BURLINGTON.

TO LET—NICELY FURNISHED TWO, THREE AND four-room apartments, beautifully finished in white enameled kitchen and baths. Easy walking distance, $17.50 to $20 monthly. 121 N. BEAUDRY AVE.

TO LET—MY BEAUTIFULLY FURNISHED TENroom home, $60 PER MONTH Near W. Adams st., 4 large sunny bedrooms. Will lease for 9 months or longer. Piano, furnace, garage. PHONE 74137.

TO LET—MY HOME OF 6 ROOMS, BEAUTIFULly furnished, two extra beds upstairs, modern and complete, never rented before; garage, nice yard, $45, water paid. 1227 W. 23RD ST. West Jefferson car to Cimarron st., one block north.

TO LET—9-ROOM HOME, COMPLETELY AND elegantly furnished, tennis court, piano, 2 baths, sleeping porch, furnace, garage. Rent $75 per month or longer. Phone 72019. 1817 SOUTH HARVARD BLVD.

TO LET—$22—FIVE-ROOM BUNGALOW 1 FURnished, built-in features; fine location. York Blvd. car to 57th, up to 5660 MERIDIAN. Garage; water paid.

TO LET—FURNISHED OR UNFURNISHED, NINE rooms, sleeping porch, furnace, garage, lawn, flowers. Rent reasonable to responsible tenants. 837 GRAMERCY PLACE.

TO LET—NEAR NORMAL, HOLLYWOOD WAY. Will rent for 6 months or longer, my home, never rented before. Clean, up-to-date bungalow, furnished completely, piano, adults only. 1054 N. ARDMORE. Phone 599133.

TO LET—$27.50, BUNGALOW, REDUCED FROM $40, cosy, completely furnished, piano, fumed oak furniture, water paid. Lawn cared for; choice location, close in. 1042 NORWOOD ST. Washington car.

TO LET — MODERN 5-ROOM BUNGALOW, WITH screened sleeping porch, $30 per month. 1006 MIDDLETON PLACE. One block north of 39th and Western.

TO LET—COMPLETELY FURNISHED COTTAGE, 4 rooms and bath; modern conveniences; close-in; 262 N. OCCIDENTAL BLVD. $30, water paid. Owner, 1223 June st.

TO LET—MY HANDSOMELY FURNISHED HOME of 7 rooms, $1200 player piano, cut glass, handpainted china, etc. Any responsible party. No children. References required. OWNER, A9125; Main 1196.

TO LET — COMPLETELY FURNISHED MODERN court bungalow, 4 rooms, wall bed, hardwood floors, gas and furnace, player piano, $427 TALLMAN ST. Owner, A9123; Main 1196.

TO LET—WILSHIRE DISTRICT RESIDENCE, 10 rooms, 5 bedrooms, 3 baths, sleeping porch, handsomely furnished, $150 per month for winter. No children. PHONE OWNER. 54576.

TO LET—MODERN BUNGALOW HOME, 6 ROOMS and sleeping porch, nicely furnished; piano; choice location, near Union ave. OWNER, 1015 W. 22nd st.

TO LET—5-ROOM COTTAGE, ATTRACTIVE AND cheap, to steady tenant. $27.50 per month. 1249 W. 24TH ST. Take Adams or Vermont car. Phone 171676.

TO LET—SIX MONTHS, A YEAR OR LONGER, elegantly furnished complete home. In West Adams district, 8 rooms, garage, shrubbery, lawn, etc. R. W. PONTIOUS, 532 Higgins Bldg. A4941.

TO LET — MODERN 8-ROOM HOUSE, WILSHIRE district, completely furnished, furnace, automatic water heater, large garage. PHONE 50628, between 9 a.m. and 4 p.m.

TO LET—BARGAIN IN NEW 7-ROOM FURNISHED house, 263 N. Kingsley Drive, lawn, garage, rent $40 per month to right tenant. Inquire upon any all day or phone O. F. SCHERER, Main or F1533.

TO LET—FURNISHED AND UNFURNISHED houses and flats, $10 per month up, large list, free auto service. Call at 106 E. JEFFERSON, Monday.

TO LET—5-ROOM MODERN HOUSE AND GARAGE, will furnish, with new furniture if leased 6 months or more. 1317 HIGHLAND AVE. Phone Hollywood 1372.

TO LET—FURNISHED, AN ATTRACTIVE SIX-room bungalow, furnace, hardwood floors, Oriental rugs, piano, etc. Fine location in Westlake-Wilshire district. $350. Telephone 52349.

TO LET—NEWLY BUILT AND FURNISHED BUNgalow with all modern conveniences and improvements, 5 bedrooms, Wilshire district. Address X, box 147, TIMES OFFICE.

TO LET—COMPLETELY FURNISHED, NEW 10-room house on Gramercy place; garage, gas furnace, sleeping porch, solarium, 2 baths. PHONE 73215.

TO LET—BEAUTIFUL, MODERN, 7-ROOM HOUSE, handsomely furnished, everything in first quality. Garage. Adults. 628 W. 32ND PLACE. Phone 29013.

TO LET—WELL FURNISHED NEW BUNGALOW, 5 rooms, sleeping porch, half block to car; 15 minutes out, $25; water paid. Adults. 1628 AVALON ST. Wilshire 3488.

TO LET—$14, FURNISHED 4-ROOM COTTAGE, porch, Rund heater, bedroom, dining-room, kitchen, well, lawn, sewing machine, everything, water paid. 1362 WEST 38TH PLACE.

TO LET—IN WILSHIRE DISTRICT, SWISS CHALet, handsomely furnished, grand piano, 7 rooms, sleeping porch, garage, furnace, 6 months' lease. Telephone 508120. 126 S. MANHATTAN PLACE.

TO LET—ONE UPPER, ONE LOWER 5-ROOM apartment, sunny, completely furnished, bath, piano, phone, porch, quiet home; 2 car lines. 1925 DARIEN PLACE. Washington car.

TO LET—$30. FIVE-ROOM, WELL-FURNISHED bungalow, 1133 W. 50th st. Front porch, glass enclosed, quiet neighborhood, garage. OWNER, 20107.

TO LET—A WELL-FURNISHED AND MODERN 7-room house, oriental rugs, piano, etc., furnace and garage, convenient to churches and schools. $45. 1800 S. Main st.

TO LET—WILL RENT MY HOME FOR ONE YEAR at $50 per month; must give good reference, no children. 2727 HOBART BLVD. Phone West 4352.

TO LET—FURNISHED HOME, CHALET, 7 ROOMS, every modern convenience. Lawn, flowers, fruit trees. Low rent for keeping up grounds. Redondo car to Athens, ask for E. Fleit place.

TO LET—FURNISHED HOME, CHALET, 7 ROOMS, every modern convenience. Lawn, flowers, fruit trees. Low rent for keeping up grounds, Redondo car to Athens, ask for E. Fleit place.

TO LET—FURNISHED HOUSE, 5 ROOMS, BATH, $35. Phone 52349. 1345 SUNSET BLVD.

TO LET—$10—WATER PAID. GOOD 4-ROOM cottage; select location, gas, electricity, separate yard and entrance. Rent 161 W. 40TH PLACE.

TO LET—ONE SIDE OF DOUBLE COTTAGE, $12. Three-room bungalow, $10. Both furnished. 2207 TRINITY ST.

TO LET—COZY, 3-ROOM HOUSE, BATH, LARGE closets, fruit trees, nice yard, $15 per month. Water paid. 715 W. 36TH ST. South 4859-R.

TO LET—NEW, HANDSOMELY FURNISHED WILshire home of 9 rooms, 4 bedrooms above. Furnace. Garage. 503651.

TO LET—6-ROOM PARTLY FURNISHED BUNgalow, piano, close-in location, new shower in bathroom, $35 per month, water paid. CHAS. E. MANN, 406 So. Hill. Room 304. F4171, Main 3172.

TO LET—WELL FURNISHED 6-ROOM MODERN bungalow, garage, etc. 141 N. CARONDELET ST.

TO LET—FURNISHED HOUSES AND BUNGALOWS, in all parts of the city, at all prices. BROWN & HOOLITTLE, 1008 Citizens' Bank Bldg. 65062.

TO LET—PARTLY FURNISHED, 14-ROOM HOUSE on Seventh street; large porches and ideal grounds. Rent $60. PHONE 54212.

TO LET—SEE THIS ATTRACTIVE BUNGALOW, 321 West 36th st., completely furnished; every convenience, piano, garage. SOUTH 6139-J.

TO LET—4 ROOMS, FURNISHED, $16 PER month, water paid. Phone SOUTH 788.

TO LET—5-ROOM BUNGALOW, NICELY FURnished throughout, other built-in features. Call 210 EAST 28TH ST.

TO LET—$12; COMPLETELY FURNISHED 8-ROOM half of double cottage, bath, telephone, water paid. 3816 OAKWOOD AVE. Hollerbrge-drive car.

TO LET—IF YOU ARE LOOKING FOR A CHARMing home, an ideal one, furnished modern in every respect, for information call VERMONT 1281.

TO LET—NICELY FURNISHED, 8-ROOM, MODern bungalow, $27.50. Piano and sewing machine. $21 E. 41ST ST. Call any afternoon.

TO LET—$19 MONTHLY, 3-ROOM FLAT, FURnished modern. 163 N. CLARENCE. East First car.

TO LET — SCHLOSSER'S COURT, HOLLYWOOD, nicely built and furnished 6-room bungalows, corner FRANKLIN and VAN NESS. $28, 57097.

TO LET — NICELY FURNISHED HOME, 9 ROOMS, sleeping porch, large grounds, double garage, walking distance. 616 ST. PAUL ST. 443.

TO LET—MODERN, 6-ROOM BUNGALOW, $19; 5-room, $14; 3-room unfurnished, $5. WEST 8514.

TO LET—4 ROOMS, BATH AND 5 ACRES, $15; be car fare by book. Homeward car line. 145 WEST 60TH ST.

TO LET—6 ROOMS, ELEGANT AND ARTISTIC, modern, piano, furnace, garage, lawn and flowers cared for. Adults. 54444.

TO LET — SANTA BARBARA COURT BUNGALOW 8 rooms and bath; furnished or unfurnished. Apply LEIGHTON HOTEL.

TO LET — PRIVATE HOME, FURNISHED, 5 rooms, $17, to adults, 2834 FOLSOM ST. Reference.

TO LET—FURNISHED, 5-ROOM MODERN BUNgalow, large lot, chicken corral; good location; 10 minutes from Broadway; $22.50, water included. GOLDEN, 2253 Baxter st. Wilshire 3694.

TO LET—EXCEPTIONALLY WELL FURNISHED 6-room bungalow, 2 beds, 2 bedrooms, piano, garage, and phone. Shown by appointment only, $40. 554281.

TO LET—COZY, 5-ROOM FURNISHED HOUSE; fruit and flowers; big shed suitable for garage. 614 E. 30TH ST.

TO LET—10-ROOM RESIDENCE, COMPLETELY furnished, with good furniture, 9 bedrooms suitable for select boarding house. 745 W. UNION AVE.

TO LET—5-ROOM, FURNISHED COMPLETE, including piano, beautiful southwest. $35. 451 I. W. HELLMAN BLDG. A5027.

TO LET—$10, FURNISHED HALF MODERN DOUble bungalow, three nice rooms, water paid. 1335 S. 37TH ST.

TO LET — FURNISHED CALIFORNIA REAR house, up and downstairs. Nice yard; gas; adults. $10 month. 604 E. 23RD ST.

TO LET—MODERN BUNGALOW, 4 ROOMS, SLEEPing porch, walking distance. Both cars. Water paid. 1335 SUNSET BLVD.

TO LET—$10—WATER PAID. GOOD 4-ROOM cottage; select location, gas, electricity, separate yard and entrance. Rent 161 W. 40TH PLACE.

TO LET—ONE SIDE OF DOUBLE COTTAGE, $12. Three-room bungalow, $10. Both furnished. 2207 TRINITY ST.

TO LET—COZY, 3-ROOM HOUSE, BATH, LARGE closets, fruit trees, nice yard, $15 per month. Water paid. 715 W. 36TH ST. South 4859-R.

TO LET—NEW, HANDSOMELY FURNISHED WILshire home of 9 rooms, 4 bedrooms above. Furnace. Garage. 503651.

TO LET—6-ROOM PARTLY FURNISHED BUNgalow, piano, close-in location, new shower in bathroom, $35 per month, water paid. CHAS. E. MANN, 406 So. Hill. Room 304. F4171, Main 3172.

TO LET—WELL FURNISHED 6-ROOM MODERN bungalow, garage, etc. 141 N. CARONDELET ST.

TO LET—FURNISHED HOUSES AND BUNGALOWS, in all parts of the city, at all prices. BROWN & HOOLITTLE, 1008 Citizens' Bank Bldg. 65062.

TO LET—PARTLY FURNISHED, 14-ROOM HOUSE on Seventh street; large porches and ideal grounds. Rent $60. PHONE 54212.

TO LET—SEE THIS ATTRACTIVE BUNGALOW, 321 West 36th st., completely furnished; every convenience, piano, garage. SOUTH 6139-J.

TO LET—4 ROOMS, FURNISHED, $16 PER month, water paid. Phone SOUTH 788.

TO LET—5-ROOM BUNGALOW, NICELY FURnished throughout, other built-in features. Call 210 EAST 28TH ST.

TO LET—$12; COMPLETELY FURNISHED 8-ROOM half of double cottage, bath, telephone, water paid. 3816 OAKWOOD AVE. Hollerbrge-drive car.

TO LET—IF YOU ARE LOOKING FOR A CHARMing home, an ideal one, furnished modern in every respect, for information call VERMONT 1281.

TO LET—NICELY FURNISHED, 8-ROOM, MODern bungalow, $27.50. Piano and sewing machine. $21 E. 41ST ST. Call any afternoon.

TO LET—$19 MONTHLY, 3-ROOM FLAT, FURnished modern. 163 N. CLARENCE. East First car.

TO LET — SCHLOSSER'S COURT, HOLLYWOOD, nicely built and furnished 6-room bungalows, corner FRANKLIN and VAN NESS. $28, 57097.

TO LET — NICELY FURNISHED HOME, 9 ROOMS, sleeping porch, large grounds, double garage, walking distance. 616 ST. PAUL ST. 443.

TO LET—MODERN, 6-ROOM BUNGALOW, $19; 5-room, $14; 3-room unfurnished, $5. WEST 8514.

TO LET—4 ROOMS, BATH AND 5 ACRES, $15; be car fare by book. Homeward car line. 145 WEST 60TH ST.

TO LET—6 ROOMS, ELEGANT AND ARTISTIC, modern, piano, furnace, garage, lawn and flowers cared for. Adults. 54444.

TO LET — SANTA BARBARA COURT BUNGALOW 8 rooms and bath; furnished or unfurnished. Apply LEIGHTON HOTEL.

TO LET — PRIVATE HOME, FURNISHED, 5 rooms, $17, to adults, 2834 FOLSOM ST. Reference.

TO LET—FURNISHED, 5-ROOM MODERN BUNgalow, large lot, chicken corral; good location; 10 minutes from Broadway; $22.50, water included. GOLDEN, 2253 Baxter st. Wilshire 3694.

TO LET—EXCEPTIONALLY WELL FURNISHED 6-room bungalow, 2 beds, 2 bedrooms, piano, garage, and phone. Shown by appointment only, $40. 554281.

TO LET—COZY, 5-ROOM FURNISHED HOUSE; fruit and flowers; big shed suitable for garage. 614 E. 30TH ST.

TO LET—10-ROOM RESIDENCE, COMPLETELY furnished, with good furniture, 9 bedrooms suitable for select boarding house. 745 W. UNION AVE.

TO LET—5-ROOM, FURNISHED COMPLETE, including piano, beautiful southwest. $35. 451 I. W. HELLMAN BLDG. A5027.

TO LET—$10, FURNISHED HALF MODERN DOUble bungalow, three nice rooms, water paid. 1335 S. 37TH ST.

TO LET — FURNISHED CALIFORNIA REAR house, up and downstairs. Nice yard; gas; adults. $10 month. 604 E. 23RD ST.

TO LET—MODERN BUNGALOW, 4 ROOMS, SLEEPing porch, walking distance. Both cars. Water paid. 1335 SUNSET BLVD.

TO LET—$10—WATER PAID. GOOD 4-ROOM cottage; select location, gas, electricity, separate yard and entrance. Rent 161 W. 40TH PLACE.

TO LET—ONE SIDE OF DOUBLE COTTAGE, $12. Three-room bungalow, $10. Both furnished. 2207 TRINITY ST.

TO LET—COZY, 3-ROOM HOUSE, BATH, LARGE closets, fruit trees, nice yard, $15 per month. Water paid. 715 W. 36TH ST. South 4859-R.

TO LET—NEW, HANDSOMELY FURNISHED WILshire home of 9 rooms, 4 bedrooms above. Furnace. Garage. 503651.

TO LET—6-ROOM PARTLY FURNISHED BUNgalow, piano, close-in location, new shower in bathroom, $35 per month, water paid. CHAS. E. MANN, 406 So. Hill. Room 304. F4171, Main 3172.

TO LET—WELL FURNISHED 6-ROOM MODERN bungalow, garage, etc. 141 N. CARONDELET ST.

TO LET—FURNISHED HOUSES AND BUNGALOWS, in all parts of the city, at all prices. BROWN & HOOLITTLE, 1008 Citizens' Bank Bldg. 65062.

TO LET—PARTLY FURNISHED, 14-ROOM HOUSE on Seventh street; large porches and ideal grounds. Rent $60. PHONE 54212.

TO LET—SEE THIS ATTRACTIVE BUNGALOW, 321 West 36th st., completely furnished; every convenience, piano, garage. SOUTH 6139-J.

TO LET—4 ROOMS, FURNISHED, $16 PER month, water paid. Phone SOUTH 788.

TO LET—5-ROOM BUNGALOW, NICELY FURnished throughout, other built-in features. Call 210 EAST 28TH ST.

TO LET—$12; COMPLETELY FURNISHED 8-ROOM half of double cottage, bath, telephone, water paid. 3816 OAKWOOD AVE. Hollerbrge-drive car.

TO LET—IF YOU ARE LOOKING FOR A CHARMing home, an ideal one, furnished modern in every respect, for information call VERMONT 1281.

TO LET—NICELY FURNISHED, 8-ROOM, MODern bungalow, $27.50. Piano and sewing machine. $21 E. 41ST ST. Call any afternoon.

TO LET—$19 MONTHLY, 3-ROOM FLAT, FURnished modern. 163 N. CLARENCE. East First car.

TO LET — SCHLOSSER'S COURT, HOLLYWOOD, nicely built and furnished 6-room bungalows, corner FRANKLIN and VAN NESS. $28, 57097.

TO LET — NICELY FURNISHED HOME, 9 ROOMS, sleeping porch, large grounds, double garage, walking distance. 616 ST. PAUL ST. 443.

TO LET—MODERN, 6-ROOM BUNGALOW, $19; 5-room, $14; 3-room unfurnished, $5. WEST 8514.

TO LET—4 ROOMS, BATH AND 5 ACRES, $15; be car fare by book. Homeward car line. 145 WEST 60

TO LET OR LEASE—
Stores and Offices.

TO LET—

OFFICES ——— OFFICES

Attractive Rentals for Desirable Tenants.

Especially adapted for business and professional men, particularly ATTORNEYS. Convenient to Federal Building and Hall of Records.

EQUITABLE BANK BUILDING,
First and Spring streets.
ROY C. SHELLEY COMPANY, Managers and Agents,
Room 212 Equitable Bank Building.

TO LET—DESK ROOM IN LIGHT AND PLEASANT office, service of bath privileges; commercial section; center of business section; rent very reasonable. Call 310 STORY BLDG.

TO LET—WILL LEASE, SELL OR RENT MY FINE-ordered front room, office, facing Spring st., one of the business activity of this city; will share with one or rent desk space here to responsible party. 501 LESSER BLDG.

TO LET—STORY BUILDING, LARGE PRIVATE OFFICE, fine fronting Broadway, with use reception room; newly architected; low rent. REID, Builder and Contractor, 400 Story. A1926.

TO LET—ON SPRING NEAR EIGHTH, ENTIRE brick building, 16,000 feet floor, a very, very exceptional opportunity to get large floor space for less than the hoard. Address X, box 264, TIMES BRANCH OFFICE.

TO LET—A GOOD LARGE STOREROOM, CENTER of Pasadena, ideal for auto supplies; will arrange to suit tenant.

R. E. MUNCY,
713 Grant Bldg.

TO LET—TWO NEW STOREROOMS, WASHINGTON and Crenshaw blvd., suitable for grocery, meat, hardware, etc. No opposition. Apply WILLIAMS, 1257 Washington blvd.

TO LET—PART OF BUSINESS OFFICE, DESK room, use of typewriter; for manufacturers' agent, watchmaker, engraver; will sublet desk room complete. 421 TITLE GUARANTEE BLDG.

TO LET—SECOND FLOOR FRONT ROOM AT 828 S. Spring st., suitable for office; telephone and heat; also one, second, GROVER T. GARLAND, 1106 Washington Bldg. Main 2077. F4936.

TO LET—STOREROOMS, EACH WITH KITCHEN and bathroom, cheap; lease from $17 to $20 per month; corner of Moneta ave. and 42nd st. W. DOMBROWSKI Agent.

TO LET—CHEAP, LARGE CORNER STORE, IN closing living-rooms, opposite large car barn; good location within half mile; $12 to $15. 2128 W. Lake st., Apt. C, or 510 California Bldg.

TO LET — TWO NICE SUNNY OFFICE ROOMS suitable for tailor or hair dresser. NEW BOSTON-STAPLETON, corner 9th and Grand ave.

TO LET—IN UNION OIL BLDG., OFFICE OPPOSITE elevator, furnished, includes telephone. Inquire Room 212 UNION OIL BLDG.

TO LET — OFFICE SPACE, YOU TO FURNISH desk. Call at Room 504, VAN NUYS BLDG.

TO LET—40 FT. STOREROOM, FINE REPAIR shop floor. CROCKER ST. CO., 120 W. 3rd st.

TO LET—DESK IN NICE, BRIGHT OFFICE. 802 HIBERNIAN BLDG.

TO LET—DESK ROOM, BOTH PHONES, 606 Delgado bldg. 256 Broadway bldg. Phone 10826. WEBB.

TO LET—VERY REASONABLE, 25 feet facing Grand ave., 18 feet facing Spring st., in the Wright & Callender building, 257 S. Spring st.; will share with one or rent desk space here to responsible party. Call A. J. CLIPPER, 510 Wright & Callender Bldg.

TO LET—CHICKEN RANCH AND GOOD 6-ROOM house (new plastic); right in Alhambra; lot 50x150; very reasonable; $15 rent. WILLARD REED, Builder and Contractor, 403 Story. A1926.

TO LET—ON SPRING NEAR EIGHTH, ENTIRE brick building, 16,000 feet floor, a very, very exceptional opportunity to get large floor space for less than the hoard. Address X, box 264, TIMES BRANCH OFFICE.

TO LET—A GOOD LARGE STOREROOM, CENTER of Pasadena, ideal for auto supplies; will arrange to suit tenant.

R. E. MUNCY,
713 Grant Bldg.

TO LET—TWO NEW STOREROOMS, WASHINGTON and Crenshaw blvd., suitable for grocery, meat, hardware, etc. No opposition. Apply WILLIAMS, 1257 Washington blvd.

TO LET—PART OF BUSINESS OFFICE, DESK room, use of typewriter; for manufacturers' agent, watchmaker, engraver; will sublet desk room complete. 421 TITLE GUARANTEE BLDG.

TO LET—SECOND FLOOR FRONT ROOM AT 828 S. Spring st., suitable for office; telephone and heat; also one, second, GROVER T. GARLAND, 1106 Washington Bldg. Main 2077. F4936.

TO LET—STOREROOMS, EACH WITH KITCHEN and bathroom, cheap; lease from $17 to $20 per month; corner of Moneta ave. and 42nd st. W. DOMBROWSKI Agent.

TO LET—CHEAP, LARGE CORNER STORE, IN closing living-rooms, opposite large car barn; good location within half mile; $12 to $15. 2128 W. Lake st., Apt. C, or 510 California Bldg.

TO LET — TWO NICE SUNNY OFFICE ROOMS suitable for tailor or hair dresser. NEW BOSTON-STAPLETON, corner 9th and Grand ave.

TO LET—IN UNION OIL BLDG., OFFICE OPPOSITE elevator, furnished, includes telephone. Inquire Room 212 UNION OIL BLDG.

TO LET — OFFICE SPACE, YOU TO FURNISH desk. Call at Room 504, VAN NUYS BLDG.

TO LET—40 FT. STOREROOM, FINE REPAIR shop floor. CROCKER ST. CO., 120 W. 3rd st.

TO LET—DESK IN NICE, BRIGHT OFFICE. 802 HIBERNIAN BLDG.

TO LET—DESK ROOM, BOTH PHONES, 606 Delgado bldg. 256 Broadway bldg. Phone 10826. WEBB.

TO LET—VERY REASONABLE, 25 feet facing Grand ave., 18 feet facing Spring st., in the Wright & Callender building, 257 S. Spring st.; will share with one or rent desk space here to responsible party. Call A. J. CLIPPER, 510 Wright & Callender Bldg.

TO LET—
Farming Lands.

TO LET—

WANTED—PARTY WITH ONE OR TWO cows and some money enough to buy feed to go on 800 acres of land in the 6 miles south of Hemet, Riverside county; 600 acres rolling hills with some level, 200 acres valley land; will furnish 2 Delta No. 2 gang plows, cultivators and small tools, sell leaf mould and timber and wood for domestic use. Address EV, box 225, TIMES BRANCH OFFICE.

FOR EXCHANGE—HAVE YOU SOME CLEAR EASTern or northern property, between $2500 and $10,000 in value, that you have been unable to dispose of to your advantage? Are you willing to apply your property as first payment on high-class Los Angeles or first-class country property? Balance can be arranged to suit your convenience. Will make some person a very attractive deal. Address EV, box 215, TIMES BRANCH OFFICE.

FOR EXCHANGE—I WANT TO TRADE TEAM OF good plug mares, set new harness, wagon, 12-barrel water tank with frame to fit any wagon, mower, rake, plows, harrows, cultivators, and A-1 6-year-old Jersey cow and some cash for a good 5-passenger automobile, Maxwell or Buick preferred, no junk considered. See J. H. MUNNS (Harness man) Sawtelle, Cal.

FOR EXCHANGE — TERM OF MUSIC LESSONS with prominent teachers in piano, voice or violin for what have you? Address L, box 506, TIMES BRANCH OFFICE.

FOR EXCHANGE—
WANTED—A PIANO OR WHAT?
Have a $375 equity in half acre near car line, southwest. Mortgage $350, due 2 years at 7 per cent. Want piano, furniture or rugs. Address FR, box 252, TIMES BRANCH OFFICE.

FOR EXCHANGE — 1 HAVE PAID $420 ON CORner half acre at Hawthorne, with small 4-room California house, balance due is $780; payment $10 month; would like to trade my equity of $420. Submit anything good. Address V, box 500, TIMES BRANCH OFFICE.

FOR EXCHANGE—WILL EXCHANGE 3-BURNER Perfection oil stove and oven, 6 pairs lace curtains, pair velours curtains, ladies' traveling basket, for small good pictures, linoleum, bedroom carpet, small rugs and dresser. Address W, box 327, TIMES BRANCH OFFICE.

FOR EXCHANGE—I HAVE A NICE LOT, CLOSE in, in Boise City, Okla., county seat of Cimarron Co., Okla.; all clear and taxes paid; price $250; I want to exchange for auto, team, cows or what have you to offer? Call or address DR. BROWN, 135 S. 12th st., Sawtelle, Cal.

FOR EXCHANGE—FIVE ONE-HALF LOTS, VALUE $800 each, located at Springlake, also other clear and mortgaged property, trust deeds and autos. Want offers. Call and close deal. 945 DOUGLAS BLDG.

FOR EXCHANGE—A PERMANENT AND VERY SUCcessful vocal teacher wishes to exchange lessons for dressmaking. Lessons in water color painting; lady with housework or will exchange for rugs or furniture. 746½ S. Hope.

FOR EXCHANGE—WANT 2 FOUR-ROOM COTtages built. Will give relinquishment to 320 acres fine land, 12 miles from Blythe. Particulars on request. E. M. MORGAN, 1st and Grand, East San Gabriel, Cal.

FOR EXCHANGE—SWAP, NEW $65 SWELL DROPhead White sewing machine, $24; ten-volume set Photographic History Civil War, $15. Brand new mandolin harp, any one can play without lessons, for what? POSTOFFICE BOX 1004.

FOR EXCHANGE—BLUE-EYED WHITE PERSIAN-Angora kittens, 6 months, heavy fur and brush, large, strong and healthy; from high-bred, registered, blue ribbon stock; pedigree given. Also leather-cushioned rocking chair. P.O. BOX 884, LOS ANGELES.

FOR EXCHANGE—WANT ABOUT ONE ACRE IMproved on interurban line for clear city lot and automobile.

SINCLAIR,
111 South Broadway.
Main 5066.

FOR EXCHANGE—TO INTRODUCE OUR NEW process of dry cleaning, we will take in exchange used clothing or what? Limited amount men's suits, dry cleaned and pressed, the guaranteed. Address S, box 51, TIMES OFFICE.

FOR EXCHANGE — HAVE MEDIUM-SIZE MEN'S plain hunting case Waltham, well jeweled, to exchange for good field glass, with case preferred. Address X, box 320, TIMES BRANCH OFFICE.

FOR EXCHANGE—8 ACRES NEAR LOS ANgeles. Trade my $2800 equity for Michigan or Ohio land. Must be good. G. MIVER, 844 S. HILL ST.

FOR EXCHANGE—TWO CLEAR, WELL-LOCATED Cincinnati lots for Ford or other light car; must be in good condition. Address X, box 344, TIMES BRANCH OFFICE.

FOR EXCHANGE—$63, BOWSER OIL TANK, FOR shotgun, $50 computing scales for what? 4-hole gas stove for rug or chickens. BROADWAY 4620; 2569040.

FOR EXCHANGE—REAL EQUITY IN BUNGALOW, mortgage $1500; also have clear lot. Want automobile or what? Address RA, box 584, TIMES BRANCH OFFICE.

FOR EXCHANGE—CHICKENS, GROCERIES, COLTS revolver, 38; sewed carried during Civil War; want 28x3 auto casing, 22 long revolver, with 32 or 38 frame; 6-in. barrel; BELL'S CASH GROCERY, Laguna and Stephenson.

FOR EXCHANGE—HAVE GOOD CLEAR LOT ON McKinley ave., Riverside, will exchange for tailor work, merchandise, furniture, Grafonola diamonds, rent of apartment, or what? Value $260. Phone 5798624. 5842 Carlton Way, Hollywood.

FOR EXCHANGE—TWO HAND-PAINTED CHINA vases, also baby basket and stewart gas heater, want rugs, beds or wood cook stove. Phone HOLLYWOOD 1284.

FOR EXCHANGE—TEAM, HARNESS AND WAGONS for sale, or will trade for good furniture, 448 N. GRAND.

FOR EXCHANGE—WANT LOS ANGELES OR VICINity, $1000 to $2000, for equity San Diego bungalow, near car. Address box 604, SAN DIEGO, Cal.

FOR EXCHANGE—$1500 EQUITY IN SANTA MONica property; will take second-hand machine and some cash as first payment, or will take acreage in country or vacant lots in Santa Ana. Address Z, TIMES OFFICE, Santa Ana. Phone 483-J.

FOR EXCHANGE — HAVE HUMPHREY WATER heater, laundry tubs, carpenter's clamps. Want rifle, shotgun, lawn mower. Address S, box 133, TIMES OFFICE.

FOR EXCHANGE—TEN ACRES CLEAR LAND, SAN Diego city. Want clear rooming-house, automobile, player piano, Room 109, 254 S. BROADWAY. Main 7853.

FOR EXCHANGE—NEW 21 JEWELED HAMILTON railroad watch, 25 year guaranteed gold case, size 16. What have you? See it at Hotel, 820½ W. THIRD ST.

FOR EXCHANGE—WANTED, ROLL TOP OFFICE desk in exchange for A1 dentistry. 510 MASON BLDG., 4th and Broadway.

FOR EXCHANGE—SWAPS: EQUITY IN FIVE-ROOM house, rented for 6 months at $20, for 1914 Ford, in good condition. Address S, box 329, TIMES OFFICE.

FOR EXCHANGE—SWAPS: PLAYER PIANO FOR clear lot in city, valued $900; 6 La Grande Beach lots for automobile, $100 equity in Newport Beach lot for what? MAIN 975.

FOR EXCHANGE—OR SALE — SECOND-HAND lumber, timber and posts, suitable for mines, stable or warehouse. 1251 E. 25TH ST.

FOR EXCHANGE—HERMOSA, 6-ROOM HOUSE, location, ocean view. Sacrifice. Make offer. 1718½ S. MAIN.

FOR EXCHANGE—FOR AUTOMOBILE, WILL PAY difference; two complete offices, desks, typewriter, cabinets, chairs, etc. Address W, box 307, TIMES BRANCH OFFICE.

FOR EXCHANGE—SCIENTIFIC GUARANTEED dentistry for typewriter or gentleman's tailoring or what? Address W, box 416, TIMES BRANCH OFFICE.

FOR EXCHANGE—5 ACRES OF LAND IN San Diego county, and one business lot in Lakewood, N. J. Both clear; want auto or what? PHONE 25919.

FOR EXCHANGE—SWAPS; LEADING ACTRESS with exchange dramatic lessons for household goods, dentistry, chickens, dressmaking, what have you? HOLLYWOOD 1079.

FOR EXCHANGE—DRAMATIC STEACHER WILL EXchange lessons and give monthly entertainments for rent of apartment. HOLLYWOOD 1079.

FOR EXCHANGE—50-EGG CYCLE INCUBATOR and Thoroughbred Bronze Tom turkeys for rifle, woofer or what? Phone VERMONT 2742.

FOR EXCHANGE—BEAUTIFUL HAND PAINTED china vase, violet design, for what? Fun remodeled for fur or what? F3166.

FOR EXCHANGE—NEW VICTOR GUITAR, SELL OR trade for ball pup or what? 242 S. FREMONT AVE.

FOR EXCHANGE—BEAUTIFUL TONED MAHOGANY upright piano. Want piano lessons, talking machine or what? BDWY. 5202.

FOR EXCHANGE—6-FT. PLATE GLASS SHOW case for furniture or anything. 242 S. FREMONT AVE.

FOR EXCHANGE—LEASE ON FIXTURES OF A prosperous bakery, payable weekly, for horse, cow, value $100. 248 W. 52ND ST.

FOR EXCHANGE—A-1 DRESS-MAKING AND FANCY tailoring for used furs or chickens. Address AH, box 60, TIMES OFFICE, Long Beach, Cal.

FOR EXCHANGE—WANT HOUSE PAINTING FOR rent of $19 flat. OWNER, 3112 N. Griffin ave., Los Angeles.

FOR EXCHANGE—CLEAR LOTS IN SOUTH LOS Angeles and Redondo. Villa tract for good mules. J. R. WOOLEY, R.D. 2, Orange, Cal.

FOR EXCHANGE—5-ROOM MODERN COTTAGE, corner lot on car line for auto, 1052 E. 20TH ST. South 52912.

FOR EXCHANGE — STURGES FOLDING BUGGY, fine shape. Want 7x9 rug, library table or what? BROADWAY 4620; 5536040.

FOR EXCHANGE—NEW MOTORS, WASHING MAchine for large refrigerator or pallets. Phone 29787, Monday.

FOR EXCHANGE—2 LOTS, LAMPASAS, TEXAS, 10,000 shares Tunopah-Goldfield mining stock. What have you? 488 CALIFORNIA ST., landlady.

FOR EXCHANGE—MY $700 EQUITY IN A MODern 5-room cottage for automobile or cows or what have you? SOUTH 1042-W.

FOR EXCHANGE—RESTAURANT FOR AUTO, NOT later than 1915, 5-passenger, value about $750; no junk. 816½ E. 57TH ST.

FOR EXCHANGE—5x7 CAMERA TO TRADE FOR revolver, man's suit or what? 762 MAPLE AVE., in rear.

FOR EXCHANGE—WANTED CEMENT WALK FOR dentistry. 505 FERGUSON BLDG. Phone A1797.

FOR EXCHANGE—WILL EXCHANGE HAMILTON gold watch for diamond. Will pay cash difference. Address S, box 237, TIMES OFFICE.

FOR EXCHANGE—HIGHEST GRADE DECORATING, painting, tinning. Wants davenport, carpentry, plumbing, motorcycle. THEODORFF, Bdwy. 5148.

FOR EXCHANGE—IMP CYCLE CAR, 2-PASSENger, $150. Burbank spineless cactus, 1000 slabs. Call 1127 SOUTH MAIN. What have you?

FOR EXCHANGE—A BEAUTIFUL COLLECTION OF cut glass; want diamonds or runabout. A8943 TIMES OFFICE.

FOR EXCHANGE—MY EQUITY IN 5-ROOM COTtage, lot 42x135 to alley. CALL 38126.

FOR EXCHANGE—I OWN 30 NICE LEVEL LOTS in Tacoma, Wash., all clear and title O.K., taxes paid; want auto, live stock, relinquishment or equity. Call or address W. H. BROWN, 133 S. 13th st., Sawtelle, Cal.

FOR EXCHANGE—GOOD MODERN 4-ROOM PLASTered cottage, lot 50x150, good soil, 1½ blocks from car, 15 minutes Sixth and Main; would take freight or passenger car. Address P, box 203, TIMES OFFICE.

FOR EXCHANGE—$900 EQUITY IN 71x165 CORner lot at Avenue 24 and Verdugo road, close to yellow car line. Level, and a very fine lot. Want late auto or diamonds, or what? See GOFF BROS., 839 S. Broadway, owners.

FOR EXCHANGE—DAIRY, NEAR LOS ANGELES, value $3200, for unimproved land, with water, Riverside or Antelope Valley. Address S, box 128, TIMES OFFICE.

FOR EXCHANGE—CLEAR LOTS, LOS ANGELES county, equity in lots, West Adams district, clear acreage in Nevada, for equity in bungalow. BLANCHARD, 218 S. Broadway, room 312.

FOR EXCHANGE—MAN'S ELGIN GOLD WATCH and Smith-Premier typewriter for chickens, incubator or what have you? ROUTE 4, box 745, Los Angeles.

FOR EXCHANGE—HAVE BUSINESS AND STOCK of goods that will net big returns. Will sell or trade. What have you? Call BDWY. 1222, from 10 to 2.

FOR EXCHANGE—ELEGANT SEALSKIN COAT, 36 length, 38 bust, flare skirt, high collar; cheap for cash, or exchange for good piano or phonograph. 807 W. 51ST PLACE.

FOR EXCHANGE—WHO WANTS TO GIVE ME $10 or something useful for $100 equity on West Adams lot? Address X, box 301, TIMES BRANCH OFFICE.

FOR EXCHANGE—WANTED A 16-GAUGE WINCHESter pump shotgun, will give Perfect Vacuum cleaner and a little cash for a good gun. CORTELYOU 707 S. Hill St. Main 2560.

FOR EXCHANGE—LADY'S HAND SATCHEL OF bride leather, very handsome, brand new, cost $10. Will trade for lady's gold watch or will sell for $7 cash. P.O. BOX 884, LOS ANGELES.

FOR EXCHANGE—NEW CORONA TYPEWRITER, $65; or let near Palm Beach, Florida, $150; clear; want motorcycle or what have you? WEST 6640.

FOR EXCHANGE—HAVE 32-CALIBER WINCHESter repeating rifle and 5A Bullman Model; want first-class auto robe. Address R, box 150, TIMES OFFICE.

FOR EXCHANGE—LARGE WALLACE CONCRETE paving mixer in fine condition, will exchange for lumber or what have you? cost $1400. Address S, box 290, TIMES OFFICE.

FOR EXCHANGE—FOR LOT OR WHAT HAVE YOU? Modern six-room bungalow in Ontario, Cal., close to Upland; value $3400; equity $1300; rent for $20. Address S, box 259 TIMES OFFICE.

FOR EXCHANGE—NEW WINCHESTER 401 AUTOmatic rifle for late model Winchester, 12 or 10 gauge shotgun. Bring what you have Sunday, 10 to 12. 325 WEST PICO.

FOR EXCHANGE—A PAIR OF $6.50 32x24 NEW gold chains, new $6 auto chimes (large size), 2 glide lamps, 15-gallon auto tank for a shotgun. 829 WEST 47TH PLACE.

FOR EXCHANGE—I WANT WELL DRILLED NEAR Saugus in exchange for clear lot or equity in bungalow. Address V, box 576, TIMES BRANCH OFFICE.

FOR EXCHANGE—I HAVE EQUITY IN CORNER store. Cannot make $10 monthly payment. Will trade for good gun or anything. See HERSHEY, 929 Security Bldg.

FOR EXCHANGE—100 ACRES OF GOOD MISSOURI land and 10 Texas lots to exchange for equity in bungalow. Address X, box 214, TIMES BRANCH OFFICE.

FOR EXCHANGE—200 ACRES OF LAND IN MISsouri to exchange for furniture of good apartmenthouse. Investigate. Address X box 315, TIMES BRANCH OFFICE.

FOR EXCHANGE—TEXT DEED, $1050, PAYABLE $16.50 month. Wants small auto and cash, discount 10%; will discount for cash. Make offer. WILKINSON, 1560 Ivy, Glendale.

FOR EXCHANGE—NEW 88-NOTE BALDWIN PLAYer piano; cost $1100. Trade for auto, or cheap for cash. Address OWNER, 907 Ocean Front, Venice.

FOR EXCHANGE—THOROUGHBRED ANCONAS, Pine laying strain, and equipment for furniture, or what have you? Address X, box 382, TIMES BRANCH OFFICE.

FOR EXCHANGE—$35 KLAXON HORN FOR FUR neck piece 3¼x5¼, Eastman kodak 4x x-ray cleaner or what? Address X, box 383, TIMES BRANCH OFFICE.

FOR EXCHANGE—$200 CASH EQUITY IN $400 Inglewood lot, want poultry, guineas, rabbits, auto, diamond or what? Address R, box 271, TIMES OFFICE.

FOR EXCHANGE — FOR SALE—STATIONERY, cigar, tobacco and news business; will swap for poultry ranch; swap furniture for chickens. Address R, box 277, TIMES OFFICE.

FOR EXCHANGE—EQUITY IN BEAUTIFUL SIX-room bungalow for piano or light auto up to $500. 1215 W. 55TH ST.

FOR EXCHANGE — WHAT HAVE YOU TO EXchange for $1550 equity in 6-room, new, modern bungalow near Adams and Tenth car? Want clear lot. Address S, box 29, TIMES OFFICE.

FOR EXCHANGE—30 ACRES, BELLINGHAM, Wash. $2000, clear, for auto, lots or what? GRIGSBY, 401 Consolidated Realty Bldg.

FOR EXCHANGE—640 ACRES OF LAND IN RIVerside county. Come in and make me an offer. GRIGSBY, 401 Consolidated Realty Bldg.

FOR EXCHANGE—LARGE OAK OFFICE DESK FOR a chicken. Phone 54586 after Sunday. Address T, box 10, TIMES OFFICE.

FOR EXCHANGE—GOLD SPRING-LINK WRIST watch for dresser, bedstead, rugs or auto robe. Address T, box 8, TIMES OFFICE.

FOR EXCHANGE—CLEAR LOT NEAR SUNSET Blvd., close in, price $350, for chickens, rabbits, or what? Address R, box 225, TIMES OFFICE.

WANTED—TWO TRUNKS, PERFECT CONDITION, wardrobe or dress. Have gas range and furniture. PHONE 560618.

FOR EXCHANGE—WANT FORD FOR EQUITY IN player piano. OWNER, 3112 N. Griffin ave., L.

FOR EXCHANGE—LITTLE LANDERS, 4 ACRES, sacrifice. Make offer. Want bungalow, will assume. 1718½ S. MAIN.

FOR EXCHANGE—EDISON PHONOGRAPH, 50 records, other things; what have you? Or will sell. Address S, box 106, TIMES OFFICE.

FOR EXCHANGE—BAKER ELECTRIC IN BEST condition; want clear lot, player-piano, furniture, or what have you? 210 WEST 22ND.

FOR EXCHANGE—AN EQUITY IN A FIVE-ROOM modern up-to-date bungalow southwest for lot or what have you? Address 1616 W. 53RD ST.

FOR EXCHANGE—GOOD CLEAR LOT, MERCHANdise. Dul Rifle for furniture, rugs, Victrola or what? LANSING PRINTERS, 716 S. Grand. FY008.

FOR EXCHANGE—FURE MAPLE STRIP AND sugar finish bedroom set, davenport or what? Address V, box 577, TIMES BRANCH OFFICE.

FOR EXCHANGE—HAVE ELECTRIC IRON, WRITing paper and paintings for what? Address S, box 5112, TIMES BRANCH OFFICE.

FOR EXCHANGE—NEW PORCH SWING FOR ANYthing useful. What have you? Room 11 ABBOTTS INN.

FOR EXCHANGE—WANT BUILDING MATERIAL for local income property. OWNER, 3112 N. Griffin ave., L. A.

FOR EXCHANGE—OR SALE—SEVERAL NEW silk dresses, black broadcloth suits, new shoes, 3A, new wardrobe trunk. Phone Sunday, BROADWAY 6673.

FOR EXCHANGE—SILVER WATER PITCHER, for set and dressmaking for what? 2865½.

FOR EXCHANGE—WANT EASTMAN KODAK, 3¼x5¼, for khaki wool hunting suit, size 40. Want vibrator for field glasses. Address T, box 3, TIMES OFFICE.

FOR EXCHANGE—MONROVIA, 8-ROOM MODERN bungalow for two families. Sacrifice. Make offer. 1718½ S. MAIN.

FOR EXCHANGE—WILL TRADE MY STUDEBAKer roadster, value $500, for a clear lot in city or suburbs. Address S, box 32, TIMES OFFICE.

FOR EXCHANGE—HAVE SOME VERY GOOD trades that are out of the ordinary, clear property, for larger values. Will pay cash difference. F2858.

FOR EXCHANGE—INDIAN MOTORCYCLE, GOOD running condition, for phonograph and records. HOLLY 545, after Sunday.

FOR EXCHANGE — SODA FOUNTAIN, COMPLETE, showcases, counters, tables, etc. Inquire 4523 BENNER ST.

FOR EXCHANGE — ELEGANT, EXTRA-HEAVY French ostrich plumes, for facial treatments. Address V, box 573, TIMES BRANCH OFFICE.

FOR EXCHANGE — GROCERY AND MEAT MARket; 5 acres clear; $2500. Want bungalow equity or land. 722 EAST FIFTH ST.

FOR EXCHANGE—WILL TRADE CLEAR LOTS FOR good piano or furniture. Address P, box 79, TIMES OFFICE.

FOR EXCHANGE—NEW SHOTGUN OR DANGLER gas, range for gent's watch. 2216 BRANDON ST. Wilshire 3634.

FOR SALE—REVOLVER, NEW, 25-CAL. MAUSER, cost $15. Sell for $10 cash. WEAVER, Main 5184. 719 Story Bldg.

FOR EXCHANGE—GENSE. WANT BOSTON PUP OR Fivless cooker, might add cash. So. 6758-W. 186 E. 49TH.

FOR EXCHANGE—A1 DENTISTRY, GUARANTEED, for merchandise order, chickens, or want? Address R, box 261, TIMES OFFICE.

FOR EXCHANGE—$4000, FURNISHED, 8-ROOM residence. Owner from Sunset Beach, for city residence. MAIN 1580, 12410.

FOR EXCHANGE—$1000 EQUITY IN 6-ROOM BUNgalow, brand new, for diamond, piano, or land. Phone MRS. BUNK, 69022.

FOR EXCHANGE—CLEAR LOTS, FOR EQUITIES in bungalows, if threatened with foreclosure, bring your papers. 345 DOUGLAS BLDG.

FOR EXCHANGE—PONY, BUGGY AND HARNESS, complete, fine condition, $8, or exchange for bicycle. 1531½ WEST 22D PLACE. 72906.

FOR EXCHANGE—PAINTING FOR AUTOMOBILE. Phone AB503, Sunday.

FOR EXCHANGE—$6000, CLEAR, HIGH CLASS ORIental rugs; want cheap land; prefer school land. BENNER, 205 Union Oil Bldg. A3540.

FOR EXCHANGE — WANT SOMETHING WORTH $500 for 4-cylinder, 5-passenger Cadillac. Also $150 trade for Waverly electric. MAIN 1580, 12410.

FOR EXCHANGE—OR SALE—GOOD TRUCK, $500, or will trade for anything, at SCOTT'S PLACE, 125 E. Los Angeles st. Phone Main 3326.

FOR EXCHANGE—TWO CLEAR LOTS, LA GRAND Beach, for Victrola, furniture, auto, what? FOSTER, 212 S. Broadway. 10818.

FOR EXCHANGE—WELL DRILLING AND MIXING machinery, for automobile. Address T, box 209, TIMES OFFICE.

FOR EXCHANGE—SILK QUILT FOR CHICKENS. R.F.D., Box 292A, Route 5. Wilshire 6081.

FOR EXCHANGE—OR SALE—ACCOUNT OF SICKness will sell for one-fourth value or trade for equity in house or automobile, my delicatessen and restaurant in cottage, with living-rooms, apartment district, doing good business. Absolutely best buy ever offered. Save $95 in one month. Price $200, cash or terms. Best offer takes it. OWNER. 556814.

FOR EXCHANGE—OR SALE — 1914 PACKARD auto, 7-passenger, 6-cylinder, seat covers, lights and starter, 6 good tires, bumper and searchlight. Cheap for cash or exchange. Address R, box 239, TIMES OFFICE.

FOR EXCHANGE—LADY'S SWISS GOLD WATCH, enameled hunting case, full jeweled, cost over $100, for typewriter, late model visible Smith Premier preferred. Address STUART, 6170 Mesa ave., city.

FOR EXCHANGE—NEW $30 TWO-COLOR PROtectograph, $35 check writer, $50 Smith Premier 2-color typewriter, $400 Studebaker roadster, $250 Overpaide lot. Want general merchandise. Address X, box 442, TIMES BRANCH OFFICE.

FOR EXCHANGE—WANTED—MAXWELL, OVERland, Buick, Cherrolet, or other good make, late model. Pay for same with clear property, Alhambra. F2412.

FOR EXCHANGE—WANTED—PAPER HANGING and sign painting done in trade for tailoring. Will do business with contractor only. 242 S. SPRING ST.

FOR EXCHANGE—HIGH CLASS VOCAL OR PIANO lessons by teacher, large experience, for gent's tailoring, dressmaking, millinery or what? Also guitar for lady's writing desk. Phone after Sunday, 21125.

FOR EXCHANGE—FINE JEWELRY, SOLID GOLD watches, brooches, bracelets, necklaces, lavallers, etc., for furniture or clear lots. Phone MAIN 7716 or 28024.

FOR EXCHANGE—WANTED—FOLDING BABY buggy and crib for imported new table linen or cash. Address S, box 285, TIMES OFFICE.

FOR EXCHANGE—OR SALE—1 BILLIARD, 5 pool tables, cigar and soda fixtures, all in good condition, equipped for business. Address S, box 111, TIMES OFFICE.

FOR EXCHANGE—WILL EXCHANGE $40 ORDER on large wine company, good for any brand wine, whisky or beer. Want Victrola, bicycle. 1221 S. KINGSLEY DRIVE.

FOR EXCHANGE—CLEAR LOT 165 FT. DEEP ON North Eichel, near Broadway, for a good 5 or 7-passenger automobile. Address OWNER, box 904A, R.F.D. 11, Los Angeles.

FOR EXCHANGE—3 FINE LOTS 50x150, NEAR Venice Union High School. Will exchange for automobile. 22 NAVY AVE., Venice.

FOR EXCHANGE—OR SALE—HORSE, BUGGY AND harness for furniture or lot. Sell separate. 1002 E. MAIN ST.

FOR EXCHANGE—HIGH-GRADE LADIES' OR gents' tailoring for good Victrola. HORN, 126 W. Second st.

FOR EXCHANGE—LAUNDRY ROUTE CLOSE IN. (What have you?) Automobile or store preferred. Address W, box 382, TIMES BRANCH OFFICE.

FOR EXCHANGE—DIAMOND, GUN AND LIGHT truck; want good horse, clear lot or Ford auto. 903 S. MARIPOSA. 52000.

FOR EXCHANGE—ACREAGE NEAR CITY. ALSO city lots and beach property. Want city, clear for clear. 935 S. MARIPOSA. 52355.

FOR EXCHANGE—GUARANTEED DENTISTRY FOR gentleman's tailoring. F2854.

FOR EXCHANGE—MANDOLIN FOR BED, SPRINGS and mattress, or guitar, suitable for missing camp. 922 W. 81ST ST. Apply today.

FOR EXCHANGE—FIRST CLASS GUARANTEED dental work for 2 or more auto tires, size 37x4½, or 30x4, any make. Call F2494, MR. STEVENS, after Sunday.

FOR EXCHANGE—$500 TRUST DEED FOR AUTOmobile, cash or what have you to offer? PHONE 71452.

FOR EXCHANGE—DRESSMAKING FOR PRINTING, music, furniture or what? After Sunday, WILSHIRE 5783.

FOR EXCHANGE—2 CHOICE CANYON LOTS FOR automobile, piano or what? Phone after Sunday, F3127.

FOR EXCHANGE—GIRLS' COWBOY SADDLE AND baby outfit, for poultry, pigeons or what? PHONE 38126.

FOR EXCHANGE—HEAVY WHITE FLANNEL BASEball suit, complete, for business suit, about 38. 138 W. 50TH ST.

FOR EXCHANGE—$50 PORTABLE TYPEWRITER and carrying case, practically new. Want cash offer or Victrola. CRAWFORD, 822 Broadway.

FOR EXCHANGE—HAVE FINE HALLET & DAVIS piano, cost $500; want Ellison diamond disc phonograph. Call 64063.

FOR EXCHANGE—ELECTRIC AUTOMOBILE, TAKE diamonds or what? Address T, box 130, TIMES OFFICE.

FOR EXCHANGE—IF YOU WANT CLEAN LOT FOR your soda fountain and ice cream fixtures, call BROADWAY 6325.

FOR EXCHANGE—ROOM RENT IN FINE HOME, sealskin coat, hand-painted china, for diamonds, rugs or what? 74880.

FOR EXCHANGE—35-FOOT AUXILIARY CRUISER, 3-cylinder heavy duty engine; a bargain; $1500. Want real estate. Will assume. Phone EAST 1446.

FOR EXCHANGE — $100 MODEL MAHOGANY Columbia grafanola and about 45 fine selections; trade for piano. 428 N. HILL ST. 62145.

FOR EXCHANGE—$1000 REAL EQUITY IN GLENdale bungalow to swap for a piano. Clear. Address X, box 499, TIMES BRANCH OFFICE.

FOR EXCHANGE—GOOD 8 PER CENT. DIVIDEND paying stock for clear real estate or other values up to $2000. Address LC, box 499, TIMES BRANCH OFFICE.

FOR EXCHANGE—CORNISH GAME CHICKENS FOR what have you? Bureau or typewriter preferred. E. J. STAIR, 1427 E. Vernon ave.

FOR EXCHANGE — WHAT HAVE YOU? FIRST class massage treatments at your home, any time. PHONE 22419.

THINGS ON WHEELS—
All Sorts.

Automobiles.

FOR SALE—$550 CASH, 1915 FULLY EQUIPPED, five-passenger Reo. Perfect condition. Cost new $1280. 1060 W. 42ND ST.

FOR EXCHANGE—ONE SATSUMA VASE, 3 FT. 6 in. high, and five hundred shares of oil stock for a 5-passenger auto. 1122 W. 30TH ST.

1914 FORD roadster, dandy shape, at $100 down, balance $25 per month $375

1910 PACKARD, gentlemen's classy roadster, in the best of condition. sacrifice for cash.....$485

1913 STUDEBAKER "25," 7-pass., with two extra good tires and rims, for spot cash only.....$317

1913 CADILLAC, 4-pass., with Delco electric starter and lights, good shape $375

1912 REGAL roadster $375

In the last four years I have shown the buying public of used automobiles that I DO, without a doubt, really sell cars at actual BARGAINS, and that my representations are backed up in every instance. This accounts for the volume of business I do, and the volume of business enables me to sell on such wonderful small profits. That has been the system of every successful business man. It shall always be mine. S. S. Snyder, proprietor of the

SNYDER MOTOR SALES CO.,
921 S. Main st. Broadway 2608.

MEITZ AUTO WRECKING CO.,
921 S. MAIN ST.
F1958.
SEE US LAST.

We will save you half on all parts for your auto.

ENGINES.

Studebaker 30, engine, complete $90
Mitchell, 40 H.P. $60
Continental engine, complete $40
Brush engine, in fine shape $25

Bosch 4-cyl. magneto, like new $35
Swiss, 4-cyl., high-tension $22
New Exide type battery, 150 amp. hour, and guaranteed one year for 10 only $15
Lamps, radiators, horns, and Presto tanks, cheap. Oldest wrecking company on the Pacific Coast.

TRUCK BARGAINS—

Have two 4-ton flat stake body trucks, just overhauled and in splendid condition. Have no use for them and will sell cheap. Will make terms to reliable parties. Let us demonst

Classified Liners.

THINGS ON WHEELS— All Sorts.

Automobiles.

SEE WEBB—

1916 Regal, 8-cyl., 5-pass.
1915 National, 4-cyl., 4-pass.
1915 National, 6-cyl., 4-pass.
1915 Oakland 37, 4-cyl., 5-pass.
1915 Oakland speedster.
1915 Saxon roadster.
1915 Regal, 5-pass.
1915 Mitchell roadster.
1914 Buick 37, roadster.
1914 Hupmobile 32, roadster.
1914 Regal roadster.
1914 Regal, 5-pass.
915 Briscoe.
1913 Studebaker 25, 5-pass.
1913 McFarland, 6-cyl., 6-pass.
1913 Oakland, 4-cyl., 5-pass.
1913 Chalmers, 6-cyl., 7-pass.
1912 Stutz, 4-cyl., 5-pass.

See me first and save time. Liberal terms.

EUGENE WEBB, JR.,
1035 S. Olive st.

FOR SALE—

1915 Buick, model 37, this car must be seen to be appreciated. Has only been driven 1600 miles, and is a new car in every way. Guaranteed for 6 months. Price $900.

1915 Buick 37, used about 9 months, in good condition. Price $750 cash.

Latest model Ford touring car in perfect mechanical condition. Car looks like new. Special horn and other necessary equipments. You can have an even $100 if you want a Ford. Price $415.
BUICK-CADILLAC AGENCY, GLENDALE.
Phone Home 2004, Sunset Glendale 50.

FOR EXCHANGE — I HAVE FOR EXCHANGE two pair gentle work mules, two gentle saddle and buggy ponies, with harness, wagon, buckboard, buggy, and all farm implements, also 20 bunkeys, 75 chickens, ducks, etc. Want one or two Ford cars, or some other medium-priced cars, equally as good, and real estate.
Address PT, box 350, TIMES BRANCH OFFICE.

FOR SALE—

$536 CASH OR TERMS FOR A MODEL 25-B BUICK TOURING CAR. THIS LITTLE CAR HAS A WORLD WIDE REPUTATION FOR ECONOMY OF OPERATION. IS FULLY EQUIPPED WITH THE FAMOUS DELCO ELECTRIC STARTER, BIG ELECTRIC LIGHTS, DEEP, LUXURIOUS UPHOLSTERY, ETC., ETC. THERE CARS ARE VERY SCARCE. THE DEMAND FAR EXCEEDING THE SUPPLY. SO SEE IT EARLY. HOWARD AUTO COMPANY, BUICK AGENTS, 1323 SOUTH FLOWER ST. OPEN SUNDAY.

BEST BUYS IN THE USED CAR MARKET.

Moon 1915 Six, like new, Velie, $275.
Studdard-Dayton, $275.
Howard "Six," $175.
Hupmobile, $300.
Argonaut Roadster, $350.
Ford enclosed car, $250.
LYNN C. BUXTON,
Moon and Lexington Motor Cars,
Pico at Olive.

FOR SALE—

$425 CASH OR TERMS FOR A MODEL 24 BUICK ROADSTER. THIS CAR IS A BEAUTY, FINE TIRES, ETC., ETC. THINK UP SOMETHING HARD IN THE WAY OF A DEMONSTRATION AND LET US DEMONSTRATE TO YOU THE SNAP AND PEP IN THESE LITTLE VALVE-IN-THE-HEAD MOTORS. THIS CAR CAN BE SEEN AT ONCE AT HOWARD AUTO COMPANY, BUICK AGENTS, 1323 SOUTH FLOWER ST.

FOR EXCHANGE—HERE'S A LARGE LOT ON SO. Curtis avenue, Alhambra, suitable for flats or apartments, 150 feet from Main st., and car line, north at least $1600. There is a mortgage of $400 that has two years to run. What have you to offer for the equity of $500? Want a light five-passenger late model machine. WALTER PFAFFENBERGER, Times Office, First and Broadway.

LATE MODEL JEFFERY, ELECTRIC LIGHTS, PERfect electric starter, demountable rims; car recently overhauled, brand new $65 battery, first-class job of painting. This car is not doctored in any way, but is sturdy, handsome, five-passenger family car, exceedingly easy riding and absolutely dependable, price $650, no dealers. Can be seen at 1012 W. 27TH ST. Phone 22465 and West 5411.

NEW U. S. PATENT JUST ISSUED. NEVER ON the market, lawn edge trimmer; can be manufactured and sold so cheap that every man can afford for a lawn will want one. Some one will make a fortune on this patent; on account of ill health will sell or trade for Ford car. Want a car that I can get for traveling through the mountains and country. Send full particulars of your auto in first letter. Address V, box 550, TIMES BRANCH OFFICE.

FOR SALE—

ATTENTION—WINTON PURCHASERS!

HAVE $1500 CREDIT ON 1915 OR 1916 48-H.P. WINTON. WILL CONSIDER CASH OFFER ADDRESS LC, BOX 455, TIMES BRANCH OFFICE.

WANTED—AUTOMOBILE—

Late model Buick, Hudson or Studebaker, will give in exchange stock in the Pacific Wharf and Storage Company of San Pedro. This is A1 stock and is worth $100 per share.

C. L. EDWARDS, GUY M. RUSH CO.
Bdwy. 24. 901 Story Bldg. 60052.

FOR SALE — REAL AUTOMOBILE, 1915, SIX-cylinder Chandler, the best $8 made, all late improvements. Seats, covers, etc. $200 extra equipment, cost $1650, good as new, will sacrifice for $950 cash, no trades. Now ship money, lessee the price. Also set of elegant $40 seat covers for 1914 Chandler or like car, $25. 311 Stewart spark and tank lights, $2.50 per set. $5 phone Broadway 3196. Week, F5649, OWNER, 1220 W. 48th.

FOR SALE—

$425 CASH OR TERMS FOR A 1915 BUICK MODEL 25-C ROADSTER, FULLY EQUIPPED WITH FAMOUS DELCO ELECTRIC STARTER, ELECTRIC LIGHTS, BRAND NEW EXTRA CASINGS, ETC., ETC. SEE IT SUNDAY AT HOWARD AUTO COMPANY, BUICK AGENTS, 1323 SOUTH FLOWER ST.

FOR SALE—
1914 PAIGE COUPE.
Seats for three.
$750.

AUTOMOBILE CLEARING HOUSE ASSOCIATION,
1039-41 South Broadway.

FOR SALE—

Ford, 5-passenger, late model, $325. This has a swell engine or will sell chassis for $275. We buy, sell and exchange autos and parts of all makes. See us for bargains.
AUTO SUPPLY AND WRECKING PLACE,
1131 S. Los Angeles st.

FOR SALE—GOOD USED CARS, MANY MODELS to select from. Oakland roadster, a snap. Meet roadster cheap. Hupmobile, a four-passenger, your chance. Open Sunday.
JOHN T. DYE,
963 S. Main St.

EXCHANGE OPPORTUNITY—

Might trade if satisfactory deal is submitted, my 1915 high-grade automobile, original cost $2450, Driven 3200 miles, I will accept nothing but a few hundred dollars cash and good city clear lots or first-class equity in city bungalow. Might assume up to $1500, but not more. Address S, box 150, TIMES OFFICE.

FOR SALE—
1914 COLE.
Has electric starter, lights, etc.
A BARGAIN.

AUTOMOBILE CLEARING HOUSE ASSOCIATION,
1039-41 South Broadway.

FOR SALE—CHEVROLET BABY GRAND 1914 5-passenger. Completely overhauled and in perfect mechanical condition; lights and starter. A snap at $550 cash; no trades. You cannot find these wonderful cars on the second-hand market often. Phone WILSHIRE 2081.

SORRIS! SORRIS!! SORRIS!!! A REAL automobile. Plenty of clearance and will stand the gaff. This one is a bargain and fully guaranteed.

930 S. OLIVE.

FOR SALE—
GREAT WESTERN ROADSTER.
Best possible mechanical condition.
$450.

AUTOMOBILE CLEARING HOUSE ASSOCIATION,
1039-41 South Broadway.

STUDEBAKER "20" PONY TONNEAU, FULLY equipped, good tires, Bosch magneto, fine mechanical condition. I will be in the city for a few days only and am going to sell this car. Money talks. Car can be seen at
PIPHER BROS. & AUSTIN,
1150-1156 So. Main st.

SEE THESE CARS AT 742 S. OLIVE ST. ALL NEXT week.
Auburn, 7-pass., electric starter and lights.
Cadillac, 7-pass., electric starter and lights.
Buffalo, 5-pass., electric starter and lights.
Chalmers "30," 5-pass., refinished and guaranteed, cash or terms.
SMITH BROS., Used Car Department.

FOR SALE—
6-cylinder, 1913 Chalmers auto cheap. Would make a good 3-ton bus.
MR. McDONNELL,
903 Hass Bldg.

$100 TO $150 LOANED ON AUTOMOBILE; AUTO stored; 1 to 3 p.m.
STANLEY, 4101 E. First st.
Boyle 2911.

FOR EXCHANGE—6-CYLINDER, FIVE-PASSENger AUBURN AUTOMOBILE, GOOD-LOOKING CAR, RUN ONLY ABOUT 15,000 MILES, NEVER HAS BEEN OUT OF LOS ANGELES; WILL TRADE THIS CAR FOR ANYTHING WORTH $800. CLEAR VACANT CITY LOTS PREFERRED. SEE MR. COOPER, 200 MARSH-STRONG BLDG.

FOR SALE—FORECLOSURE OF MORTGAGE ON automobiles, Wednesday, Oct 27, 1915, at 2 p.m.
1 7-passenger Studdard Dayton, 1
1 5-passenger Imperial, 2
2 7-passenger Pope-Hartfords, 3
All cars have tops, shields, etc., etc., some good bargains, to be sold at 802 E. 16TH ST. Take Maple ave. car to 16th st. Garage on the corner.

THINGS ON WHEELS— All Sorts.

Automobiles.

ADJOINING MOVING PICTURE CENTER.

Have a nice comfortable 6-room house on Sunset and Virgil ave., Hollywood, adjoining the big picture companies' plants and will take $1500 for my equity, which you yourself will say is fully worth $2000. Would take good modern automobile up to $700 in part payment. There is no humbug about this, and the one who takes the trouble to investigate will be the winner. Another thing about it, this lot has ample room for one more house, and owing to location you are always sure of good tenants. See Y. R. DEL VALLE, 1026 S. Olive.

WANTED—

Rear axle, 4½ or 5 to 1 gear ratio. I have a 50 H.P. rear axle of the very best make geared 3 1-4 to 1, that I will trade for axle with lower gearing.
See Y. R. DEL VALLE, 1026 S. Olive.

MERCER RACEABOUT.

1915 model, wire wheels, two mates; cord tires with extras; electric lights; run 6000 miles; painted gunmetal and in elegant condition. Car will be here soon.
SIMPLEX & MERCER PACIFIC COAST AGENCY,
1037 S. Olive.

DOES YOUR WIFE DRIVE A CAR? WOULDN'T you feel better when she drives on wet, slippery pavements if you knew there was no danger of skidding? Why not get non-skid insurance for the whole family by purchasing a set of Hobson's Non-skid Traction Belts. Economy, comfort, security. Investigate. HOBSON TIRE BELT COMPANY, 1823 S. Main St. Phone 22807.

BRAND NEW
FEDERAL TRUCK.

Late worm drive, 1½-ton, will make right price and best terms; qualifying automobile business. ROOM 219, Citizens' Bank Bldg., Pasadena.

AUTO OWNERS, ATTENTION!

Have $350 to loan short time on good automobile. Address LC, box 455, TIMES BRANCH OFFICE.

FOR SALE—OR TRADE—LOZIER, 1912, 6-CYLinder, 7-passenger, good condition, new paint; will trade for city property and pay difference; car can be seen at 677 S. NEW HAMPSHIRE AVE., any time. What have you?

WANTED—1915 OR 1916 AUTO.

Will add cash to 80-acre Apple Valley relinquishment, clear Fresno acreage or Santa Monica lot. Address R, box 528, TIMES BRANCH OFFICE.

WANTED—TO EXCHANGE LOT IN GROWING SEC-tion of San Francisco Bay, with some cash, for late model roadster in good condition, value from $500 to $600. Address VK, box 280, TIMES OFFICE.

HAVE CLEAR LOTS IN FOUR DIFFERENT SECtions of city, wish to trade or exchange deal on late model Ford or other light car. A. J. CLARK, Home phone 23345. 1802 TUBERMAN STREET.

1914 REO ROADSTER, NEW PAINT AND TIRES, in good condition. Get busy. Open Sunday.
CHANDLER MOTOR CAR CO., 1136 S. Olive st.

JOHN T. DYE—
1915 Hupmobile, 1915.
1914 Hupmobile, 5-passenger,
1915 Hupmobile roadster.
524 W. PICO.

REAL BARGAIN IN AN ABBOTT-DETROIT TOURing car, electric starter and lights. Cost $1800. Very low terms. Open Sunday.
THE BRANT MOTOR CAR CO.
900 W. Pico st.

WANTED—FOR $1500 CLEAR LOT,

Roadster or touring, 1914 or late, and one of the better makes. Will give lot clear with guaranteed $600 cash loan on same, or subject to mortgage to suit purchaser. Owner, 1015 Bonnie Brae st. Address LC, box 420, TIMES BRANCH OFFICE.

WANTED—AUTOMOBILE IN EXCHANGE FOR 5-room bungalow and garage, lot 50x242, all conveniences, with $3000. Mortgage $1650, 7 per cent. Can run indefinitely. Will give good trade for good machine. 500 S. MARENGO AVE., Alhambra.

LATE MODEL CADILLAC ROADSTER. FINEST condition, like new. Electric starter, lights, generator. This is my own car and you won't pay salesman commission. Will sacrifice. Terms. 1241 EAST NINTH.

WANTED—LIGHT CAR EXCHANGE FOR 40-H.P., 4-cylinder car, suitable for light truck.

Wanted roadster or runabout up to $1500 for diamonds, cash and auto. Wanted good automobile for clear real estate. 1562 W. PICO.

LATE MODEL 5-PASSENGER POPE-HARTFORD, electric lights and starter, new tires, all modern equipments, fine condition; a bargain. Call EAST 1424.

FOR SALE—OR EXCHANGE—5-PASSENGER EL-more, 1912 model, run 7000 miles by original owner; excellent condition. Call BROADWAY AND KENWOOD 878, Glendale. Glendale 432, Home 5373.

AUTOMOBILES MADE TO LOOK LIKE NEW. WE clean and polish all painted and metal parts. Dye and dress top, sides, covers, dress and renew leather parts, paint tires; renovate the car throughout for $7.50 to $12.50. Car finished same day received. Demonstration free. ROYAL CHEMICAL CO. GARAGE, 707 W. 3rd st.

FOR EXCHANGE—TRUST DEED FOR FORD ROADster; must be in first-class condition. Call 24050 Sunday.

ORIGINAL—NO COMMISSIONS ON TRADES. HOW do we do it? DUDLEXT SYSTEM, call at office, 1121 S. Main and we will tell you.

WANTED—GOOD FORD AUTOMOBILE IN EXchange for ranch horses. 421 WEST 15OT.

FOR SALE—HUDSON "33" BUICK 14; LEXINGton 12; Moon, $275. Leave orders with us. We will supply you a car. BROADWAY 3821; F5640.

WANTED—4-CYLINDER CAR TO REBUILD. HAVE diamond ring, 23-jewel watch. 1313 STANFORD AVE. Main 8462.

WANTED—AUTO FOR BEACH BUNGALOW. Mortgage only $1000. No cash required. O. F. SHUTES, 928 Van Nuys Bldg. 63269; Broadway 7735.

WILL SACRIFICE NEW FORD BUS BODY IN trade for late roadster or touring body. Call Sunday between 10 and 3 or Monday morning. 2122 W. 7TH ST.

FOR SALE—STUDEBAKER 20 ROADSTER, OVERhauled, new top, nearly-new tires, looks, complete, $275; terms. Y.M.C.A. CLUBHOUSE, 2834 Stephenson ave. Boyle 420.

FOR SALE—TWO 7-PASSENGER AUTOMOBILE, one 4-cylinder car, and one 6-cylinder, both in good condition; new tires all around. For particulars see owner, 1004-5 HIBERNIAN BLDG., cor. 4th and Spring sts.

FOR SALE—1915 COWEL DASH FORD TOURING car body, windshield, top, side lamps and rear fenders at a bargain. Watts car to Florence ave., walk one block west to 7158 HOLMES AVE.

FO RSALE—OR EXCHANGE—FINE 7-PASSENGER Packard touring car, excellent shape; just vorehauled and painted; cost $4500; cash $800 or trade, Diamonds or clear city lot. WEST 1080.

HAVE $900 CASH FOR 1916 FIVE-PASSENGER Buick "45," must be in good condition. Address S, box 151, TIMES OFFICE.

FOR EXCHANGE—1912 FIVE-PASSENGER CADILlac, first-class condition, for well-located lot. Address B, box 260, TIMES OFFICE.

FOR EXCHANGE—LOT ON FIGUEROA STREET. Want 5-passenger auto, 1914 or 1915. WEBB, 238 Bradbury Bldg.

1914 CADILLAC COUPE FOR SALE CHEAP. NEW is painted and in first-class condition. PHONE 57958.

WANTED—LATE MODEL FORD TOURING CAR for beautiful diamond jewelry and other goods. Address T, box 17, TIMES OFFICE.

WANTED—A LATE MODEL FORD TOURING CAR for $300 cash. Address T, box 18, TIMES OFFICE.

THINGS ON WHEELS— All Sorts.

Automobiles.

TRUCKS, MOTORS, 1915 MAUKESHA 45-H.P. 1915 50-H.P. Continental.
1912 Six-Cylinder Chadwick.
1911 Buddha, 40-H.P.

Double chain drive rear axles suitable for trailers.

Write, phone or call.

AUTO EXHIBIT & SUPPLY CO.,
1130 S. Main st.

FOR SALE—

$750 CASH OR TERMS FOR A 1915 MODEL 25C BUICK TOURING CAR. THIS LITTLE CAR HASN'T A SCRATCH ON IT. HAS THE FAMOUS DELCO ELECTRIC STARTER, BIG ELECTRIC LIGHTS, EXTRA TIRE, BUMPER, ETC., ETC. CAN BE SEEN SUNDAY AT HOWARD AUTO CO., BUICK AGENTS, 1323 S. FLOWER ST.

FOR SALE—
1914 MAXWELL TOURING CAR.
Fully equipped, excellent condition,, good tires, $350, $100 down, $25 monthly.
SEE MR. GAFFNEY,
Main 5470. LORD MOTOR CAR CO. 10845
11th and Hope sts.
Sunday at 1840 S. Main st. So. 4460 or 21133.

FOR SALE—
Overland, 1913 car, 5-passenger, for $300, in splendid repair. Looks well, fully equipped. This is a bargain. We buy, sell and exchange autos and parts of all makes; see us for bargains.
AUTO SUPPLY AND WRECKING PLACE,
1131 S. Los Angeles st.

FOR SALE—HUDSON "33"
The old reliable. Condition guaranteed.
$385.
1039-41 South Broadway.

FOR SALE—WE CAN SHOW YOU A FINE LINE of cars, a Buick 25 roadster, a fourteen Cadillac roadster, Hudson six-forty, Regal roadster and many others, open Sundays.
JOHN T. DYE,
963 S. Main St.

JOHN T. DYE—
1914 Stutz roadster, 1914.
Mercers, several Mercers.
1913 Marmons, 7-passenger.
1913 Hudson, 54, 1913.
524 W. PICO.

PRACTICALLY NEW 1915 OAKLAND LIGHT 5-passenger touring car; driven less than 2000 miles; brand new extra tire; looks and runs as good as a new car; must be sold this week for best offer. See MR. COHEN at Southland Hotel or see the car at 1035 S. Olive st.

WANTED—FOR CASH, LIGHT TOURING CARS, will pay top prices.
MUTUAL AUTO EXCHANGE,
1040 S. Main st.

CAN SELL YOU AN AUTOMOBILE $5 DOWN AND $5 per week, delivered in any part of the United States. Send 10 cents for full particulars.
AUTO SALES ASSOCIATION,
407 Consolidated Realty Bldg., Los Angeles, Cal.

WANTED—1914 OR 1915 PACKARD "38" OR "48" 7-passenger touring car. Want privately owned car. I am a dealer myself. Cash proposition.
C. J. WELLS,
4748 Elmwood ave.,
Phone 500620.

NOTICE—
We will sell you a high grade roadster or touring car on easy payments.

AUTOMOBILE CLEARING HOUSE ASSOCIATION,
1039-41 South Broadway.

WANTED — 5-PASSENGER AUTO, FORD PREferred, in exchange for town lot, 50x132, in independence, Or., value $500; new $50,000 high school near; cement sidewalk just paid for, near car line; title perfect; taxes paid. Address BOX 137, Baltea, Cal.

FOR CARS SELL BETTER IF THEY RUN RIGHT. Have the magneto recharged and the car will start easier and run better. We guarantee it.
ELECTRIC EQUIPMENT CO.,
315 W. 12th St.

STUDEBAKER OWNERS' ATTENTION, HAVE your magneto and coils overhauled by Splitdorf ignition specialists; satisfaction guaranteed, magnetos and coils bought. S. G. MILLER, 2210 S. Main. 23545.

AUTOMOBILISTS, ATTENTION. DON'T EXPERIment; take your broken parts to the KEYSTONE BRAZING AND WELDING CO., 1442-44 San Pedro st. Home phone 24805. THE WELD THAT HELD. Expert aluminum welding.

BUTLER PORTABLE ALL STEEL GARAGE, $59.25; 10x14 feet for small car; ask for booklet and prices on larger sizes. BUTLER MANUFACTURING CO., 1107 Butler Bldg., Kansas City, Mo.

DO YOU NEED MONEY? WE WILL PAY YOU cash for your old auto or truck no matter what condition it is in. CARL'S REPAIR SHOP, 301 MAPLE AVE.

A GIFT TO YOU. HERE IS A $1300 LATE MODEL touring car, perfect condition and a $1500 cast front lot on North Hobart, 50x149, street work, sewer, both for $1100 cash. MATSON, 5093 Virginia ave., Hollywood.

FOR SALE—EXCEPTIONAL BARGAINS IN 1914, 1915 second-hand Metz roadsters; also one Grant roadster, $250 cash; Excelsior motorcycle, good condition, $150. 11 W. PICO. Phone 10250.

1915 JEFFREY, FIVE-PASSENGER; THIS ONE must go at a bargain. We must make room for more coming in. We buy your license this week only. Open Sunday.
CHANDLER MOTOR CAR CO., 1136 S. Olive st.

1914 MERCER, FOUR-PASSENGER TOURING CAR. Electric starter and lights. If you want real class see this car. Very low terms. Open Sunday.
THE BRANT MOTOR CAR CO.
200 W. Pico st.

WANTED—TO EXCHANGE $200 VICTROLA FOR automobile. Want good car stripped; must have good engine; Ford or Maxwell preferred; to make light delivery wagon. Call at 131 S. BROADWAY. Ask for SLUSHER.

WANTED — A LATE MODEL 5 OR 7-PASSenger touring car, must be in first class condition. Will give four fine lots (50x125 each) in San Diego, cash value $2000. OWNER, 5532 Encino St., Los Angeles.

FOR SALE—FORD DELIVERY OR SLEEPING CAR, 1915, cowl dash, two top cars; can be changed into a pleasure car in ten minutes. Will sell for one-third of cost. PEOPLE'S MARKET, 11th and Main. Ask for Jewelry car.

FOR SALE — STUTZ ROADSTER, SPEED AND class.

R. C. HAMLIN,
1040 S. Flower st.
60249. Main 7877.

WANTED—ONE OR MORE LATE MODEL AUTOmobiles. Will give one to five acres choice level sandy loam improved land at Van Nuys. AUSTIN, 1150-1156 S. Main st.

I HAVE 1914 COLE, FINE CONDITION, OUT OF work; must sell; big bargain. 1156 W. SLAUSON. 45622.

FOR SALE—1914 HUPP TOURING, SEAT COVERS etc.; fine mechanical conditions; tires right. 742 S. Olive. MR. COOK. F5484. Main 6416.

1916 FORD ROADSTER AND TOURING C.-B bodies, complete. We pay cash for used cars.
L. C. PERCIVAL, FORD EXCHANGE,
F7670. 1026 S. Olive. Main 2781.

WOODS ELECTRIC, IN FINE CONDITION, VICTORia style; have no use for; must sell, 1755, W. 23rd ST. W. Adams car to Normandie. Phone 71781.

FOR SALE—1915 LIGHT ROADSTER, ELECTRIC lights, 30 h.p. Splendid condition, just completely overhauled at an expense of $200; cost $650 last year; will sell for $350 cash. CLYDE E. CATE, 414 Grosse Bldg. Call Sunday. Vermont 348, thereafter, E2139; Main 8440.

FOR SALE—FIRST-CLASS 5-PASSENGER WINTON, 6-cylinder, 1915 and 1916 Monday or Tuesday. GLOBE STARTER CO., corner 11th and Hill sts.

WANTED—LATE MODEL 6-CYLINDER AUTOMObile; will give fine clear lot near Huntington drive, South Pasadena; beautiful homes on all sides; has fine view; only $450; easy terms; price only $2000. 712 H. W. HELLMAN BLDG. In 9:30 to 12. No telephone.

WANTED—OWNERS OF FORD CARS TO CALL AT 742 S. OLIVE ST., and ask for MR. LEHER, who will impart personal information, both useful and profitable. Don't sell your car!

WANTED—FORD TO BOOST 5 ACRES near Hemet, clear, if need $ in up hundreds and will give good deal. FLETCHER, 523 Exchange Blde., Broadway 1482, F1259.

WILL SACRIFICE FOR HALF, MY $1800 EQUITY in finest little bungalow home, southwest, balance can be paid any time, or in installments like rent. Will take car worth $600. PHONE 29053.

FOR SALE—1913 KISSELKAR ROADSTER, SELFstarter, electric lighted, in good condition, a bargain. Phone 2951, residence, 128 ELLITA PLACE. Call forenoon.

FOR SALE—$250. BUICK 5-PASSENGER, 4-CYLinder, complete, tires and motor perfect shape, a bargain. Call before noon today or Monday. 1555 W. 25TH PLACE.

FIVE PASSENGER TOURING PAIGE 36, FOR SALE or trade. Starter, generator, electric lights, new tires; only run 13,200 miles. No junk, but in A-1 condition. Inquire first-class at PIER GARAGE, Ocean Park, until Monday.

FOR SALE—1915 HUPMOBILE, 5-PASSENGER BY owner. Like new. Best cash offer. Apply Monday before 11:30 a.m. Phone SUNSET 662, Santa Monica.

FOR EXCHANGE—MY "LOT ONE BLOCK" OF Wind-mill ave., for automobile. WILSON, Main 9104, 206 Grant.

FOR SALE—MY REO, 5-PASSENGER. ALSO MY Cole, 7-passenger. Make offer, 743 S. HILL ST., rear. Main 9104.

FOR SALE—OR EXCHANGE—HAVE TWO CARS, only need one. Call 870 W. WASHINGTON. Phone 24081.

FOR SALE—1913 5-PASSENGER BUICK, IN GOOD mechanical condition; tires in excellent shape. Will take less than $450 for immediate cash Call owner at 50294

WANTED—TOURING CAR FOR EQUITY IN new 5-room and screen porch house; all built-in features; southwest; never lived in; just finished. Prefer 1915 or 16 Ford. W. E. SERBIS, 429 N. Figueroa.

OVERLAND ROADSTER FOR SALE—OR TRADE; fine condition. Address T, box 124, TIMES OFFICE.

WANTED—A GOOD 1½-TON AUTO TRUCK. State make and price. Need and terms. Address T, box 156, TIMES OFFICE.

WANTED—MAXWELL, OVERLAND, BUICK, CHEVrolet or other good make, late model. Pay for same with clear property, Alhambra, F3412.

WANTED—1915 FIVE-PASSENGER TOURING CAR in good condition. Buick or Hupmobile preferred. Will pay cash. Phone GRIFFIN, F6080.

FOR SALE—$175, THOMAS 4-60, DOUBLE CHAIN drive, stripped roadster; fine for truck or stage. CLARK, 613 Crocker st. Main 8345.

WANTED—AUTO TRUCK FROM 1200 TO 2000 pounds. Will pay $100 cash and monthly payment. Address R, box 231, TIMES OFFICE.

WANTED—FORD SMALL CHASSIS OR ENGINE and parts. Reasonable. What say? Address X, box 356, TIMES BRANCH OFFICE.

THINGS ON WHEELS— All Sorts.

Automobiles.

"SPECIAL"—

Ford radiators, cylinder blocks, pistons, shafts and connecting rods.
Write, phone or call.

AUTO EXHIBIT & SUPPLY CO.,
1130 S. Main st.

AT THE AUTO SHOW

You can buy 1916 Maxwell light weight car with electric starter and lights, one man top, demountable rims, ventilating windshield, emergency curtains, and numerous other modern improvements for $655, F.O.B. factory. Immediate deliveries.
See EXHIBIT No. 29 at the AUTO SHOW.

FOR SALE—

Ever Ready starter for Ford. Electric generator and starter of car up to 30-H.P. Wagoner starter off Studebaker, starting tank off Chalmer. Bosch Eisemann, Remy, and other magnetos. We buy, sell and exchange autos and parts of all makes.
AUTO SUPPLY AND WRECKING PLACE,
1131 S. Los Angeles st.

FORD CARS START EASIER AND RUN BETTER if the magneto is recharged occasionally. It costs very little and takes but a few minutes. We guarantee satisfaction.
ELECTRIC EQUIPMENT CO.,
AUTOMOBILE ELECTRICIANS,
12th st. between Olive and Grand.

FOR SALE—
100 STANDARD AUTOMOBILES.
Each car guaranteed for 90 days.

AUTOMOBILE CLEARING HOUSE ASSOCIATION,
1039-41 South Broadway.

FOR SALE—GOING EAST, MUST SELL, OVERLAND, model 80, 1915 touring car, run only 5000 miles, had best of care, looks like new, 35x4½ tires, extra tire and bumper; worn very little, cash or terms. Address 87, box 490, TIMES BRANCH OFFICE.

WANTED—LATE MODEL 5-PASSENGER TOURING car; have $750 equity in residence lot, choicest district between bay and ocean, Balboa Beach; mortgage $350, due 2½ years. Address owner, 463 PACIFIC AVE., Glendale. Home Phone Glendale 223.

FOR SALE — $175 CASH, BALANCE $35 PER month till $365 has been paid for a dark maroon colored, electric lighted roadster; will give a three months' guarantee on car. DERBYTON JONES, 1020 W. Pico st.

LOOK! LOOK! LOOK!

Light Chambers touring car, fully equipped, at sacrifice price. 1913 model. AUTO EXCHANGE MARKET, corner 9th and Los Angeles sts. Main 1845.

$50 DOWN, BALANCE EASY MONTHLY TERMS, buys a good touring car or roadster from Brant-Real snaps and bargains. Open Sunday.
THE BRANT MOTOR CAR CO.
200 W. Pico st., near Hill.

I HAVE FOR SALE PROBABLY THE FINEST SEC-ond-hand car in city. Simplex "38." Like new. Not one dollar need be spent on it. Finest condition. Can be bought for mortgage price. 124 EAST NINTH.

1913 HUPMOBILE, SIX-PASSENGER. THIS CAR runs like new and will not turn down any kind of an offer. Open Sunday.
CHANDLER MOTOR CAR CO., 1136 S. Olive st.

WANTED—ABLE AUTO DEALER TO TAKE AGENCY for high-class auto, selling at $700; ranks with $1000 class in style, size and performance, no deposits or contract to sell certain number of cars, good profits. Address R, box 128, TIMES OFFICE.

FOR SALE—MR. BARGAIN HUNTER, IF YOU are looking for a car that is a real bargain, see this 5-passenger Imperial for $500. Need money; this car looks like new, run 14,000 miles. Vermont 778. 5499 ST. ANDREWS PLACE.

WANTED—LATE MODEL FORD RUNABOUT IN A-1 condition, will pay for same with first-class lot, Holtville, clear, and 4dust difference in cash, no junk. Address VK, box 280, TIMES OFFICE.

FOR SALE—BUICK 14-30, 7-PASSENGER TOURING car. Starter. Everything for comfort. A real family car.

J. T. DYE,
10th and Main.

FOR SALE — 1915 CHEVROLET, COST $1320; driven 3200 miles; cheap.
R. C. HAMLIN,
1040 S. Flower st.
Main 7877. 60249.

JOHN T. DYE—
1915 Buick 25.
1914 Buick 37.
1914 Buick 25.
524 W. PICO.

FOR EXCHANGE—

My beautiful corner lot, Wilshire district, 55x127, sewer; value $3000, mortgage $1500, 3 years to run. Want good late-model auto for $1700 equity. Call 218 O. T. JOHNSON Bldg. Main 4500. F3705.

WANTED—NEW OR NEARLY-NEW FIVE-PASSENger touring car, Buick or Dodge preferred. Will pay for same in a good Oatman mining stock at 50c per share. Give make, model and price in first letter. Address T, box 396, TIMES BRANCH OFFICE.

FOR EXCHANGE—WANT AUTO OR LIGHT TRUCK. Equity over $1500 two restricted corner lots in Oakland; sidewalk and curbs completed; 30 minutes commute to San Francisco. Phone West 4004. Call 1718 SOUTH FLOWER.

THE RED HEAD IS HARD TO GET ALONG WITH when you buy her, but you get service and a guarantee that is good.

930 S. OLIVE.

1¼-TON RELIANCE TRUCK, JUST OVERHAULED Wisconsin motor, a fine buy, at sacrifice. EXCLUSIVE AUTO MARKET, corner 9th and Los Angeles sts. Main 1845.

1913 CADILLAC 7-PASSENGER, ELECTRIC START, and lights, seat covers and two extra tires. A dandy trade for cash or terms. Open Sunday. See RILEY, 742 S. Olive st. F5484, Main 6416.

5-PASSENGER GARFORD ROADSTER, Value $1500, will trade for clear R. E. Sacrifice for cash.
See it at 545 MAPLE AVE., then phone Main 9104 for price.

FOR SALE—FORD DELIVERY OR SLEEPING CAR, 1915, cowl dash, two top cars; can be changed into a pleasure car in ten minutes. Will sell for one-third of cost. PEOPLE'S MARKET, 11th and Main. Ask for Jewelry car.

FOR SALE — STUTZ ROADSTER, SPEED AND class.

R. C. HAMLIN,
1040 S. Flower st.
60249. Main 7877.

WANTED—ONE OR MORE LATE MODEL AUTOmobiles. Will give one to five acres choice level sandy loam improved land at Van Nuys. AUSTIN, 1150-1156 S. Main st.

I HAVE 1914 COLE, FINE CONDITION, OUT OF work; must sell; big bargain. 1156 W. SLAUSON. 45622.

FOR SALE—1914 HUPP TOURING, SEAT COVERS etc.; fine mechanical conditions; tires right. 742 S. Olive. MR. COOK. F5484. Main 6416.

1916 FORD ROADSTER AND TOURING C.-B bodies, complete. We pay cash for used cars.
L. C. PERCIVAL, FORD EXCHANGE,
F7670. 1026 S. Olive. Main 2781.

WOODS ELECTRIC, IN FINE CONDITION, VICTORia style; have no use for; must sell, 1755, W. 23rd ST. W. Adams car to Normandie. Phone 71781.

FOR SALE—1915 LIGHT ROADSTER, ELECTRIC lights, 30 h.p. Splendid condition, just completely overhauled at an expense of $200; cost $650 last year; will sell for $350 cash. CLYDE E. CATE, 414 Grosse Bldg. Call Sunday. Vermont 348, thereafter, E2139; Main 8440.

FOR SALE—FIRST-CLASS 5-PASSENGER WINTON, 6-cylinder, 1915 and 1916 Monday or Tuesday. GLOBE STARTER CO., corner 11th and Hill sts.

WANTED—LATE MODEL 6-CYLINDER AUTOMObile; will give fine clear lot near Huntington drive, South Pasadena; beautiful homes on all sides; has fine view; only $450; easy terms; price only $2000. 712 H. W. HELLMAN BLDG. In 9:30 to 12. No telephone.

WANTED—OWNERS OF FORD CARS TO CALL AT 742 S. OLIVE ST., and ask for MR. LEHER, who will impart personal information, both useful and profitable. Don't sell your car!

WANTED—FORD TO BOOST 5 ACRES near Hemet, clear, if need $ in up hundreds and will give good deal. FLETCHER, 523 Exchange Blde., Broadway 1482, F1259.

WILL SACRIFICE FOR HALF, MY $1800 EQUITY in finest little bungalow home, southwest, balance can be paid any time, or in installments like rent. Will take car worth $600. PHONE 29053.

FOR SALE—1913 KISSELKAR ROADSTER, SELFstarter, electric lighted, in good condition, a bargain. Phone 2951, residence, 128 ELLITA PLACE. Call forenoon.

FOR SALE—$250. BUICK 5-PASSENGER, 4-CYLinder, complete, tires and motor perfect shape, a bargain. Call before noon today or Monday. 1555 W. 25TH PLACE.

FIVE PASSENGER TOURING PAIGE 36, FOR SALE or trade. Starter, generator, electric lights, new tires; only run 13,200 miles. No junk, but in A-1 condition. Inquire first-class at PIER GARAGE, Ocean Park, until Monday.

**FOR SALE—1915 HUPMOBILE, 5-PASSENGER BY owner. Like new. Best cash offer

THINGS ON WHEELS—
All Sorts.

Automobiles.

1915 DODGE, FIVE-PASSENGER, THIS CAR IS just like new. We buy you house this car only. Open Sunday.
CHANDLER MOTOR CAR CO., 1136 S. Olive st.

FOR SALE—BRUSH RUNABOUT WITH DELIVERY body; motor like car for laundry route; in good condition; cheap. 4109 Central ave.

I WILL SELL MY F2189 1914 "COLE" FIVE-PAS- senger car for $850. Owner simply has no use for automobile; will receive you at his home. 124 EAST NINTH.

FOR SALE—SNAPPY ROADSTER EQUIPPED WITH wire wheels and Rudge Whitworth; motor in fine condition. Apply 2130 W. ADAMS. Phone 74098.

FOR SALE — OAKLAND, 5-PASSENGER, 1915 touring car; starter and lights, good condition, good tires. At NINTH STREET GARAGE, 911 and Golden ave.

WANTED—LATE MODEL LIGHT TOURING CAR; will give my 1913 car and some cash. 1054 Gramercy pl., off Sunset blvd. Phone 58-W, forenoon or afternoon.

FOR SALE—
1914 CHALMERS MASTER SIX.
1629-41 South Broadway.

FOR SALE—$650, HUDSON "SIX," JUST THOROUGHLY overhauled, guaranteed to be in A No. 1 condition; can be seen Sunday between 9 and 12 o'clock. 1843 S. HOPE. Phone W 7204.

25 CARS WANTED TO REPLACE 280 cars sold, 150 days open. Results at the EXCLUSIVE AUTO MART corner Ninth and Los Angeles sts. Main 8.

STUTZ, 1913, 5-PASSENGER, 4-CYLINDER, 4- cord tires, fully equipped, good tires, one of the handiest car on the market for $750. LOS ANGELES GARAGE, 949 W. Washington. 20866.

WANTED — TO EXCHANGE ¼ INTT. GRAND piano for your old auto or truck. 1000 S. VERMONT AVE.

I WILL SELL MY F2189 1914 "COLE" FIVE-PAS- senger car for $850. Owner simply has no use for automobile; will receive you at his home. 124 EAST NINTH.

FOR SALE—SNAPPY ROADSTER EQUIPPED WITH wire wheels and Rudge Whitworth; motor in fine condition. Apply 2130 W. ADAMS. Phone 74098.

FOR SALE — OAKLAND, 5-PASSENGER, 1915 touring car; starter and lights, good condition, good tires. At NINTH STREET GARAGE, 911 and Golden ave.

WANTED—LATE MODEL LIGHT TOURING CAR; will give my 1913 car and some cash. 1054 Gramercy pl., off Sunset blvd. Phone 58-W, forenoon or afternoon.

FOR SALE—
1914 CHALMERS MASTER SIX.
1629-41 South Broadway.

FOR SALE—$650, HUDSON "SIX," JUST THOROUGHLY overhauled, guaranteed to be in A No. 1 condition; can be seen Sunday between 9 and 12 o'clock. 1843 S. HOPE. Phone W 7204.

25 CARS WANTED TO REPLACE 280 cars sold, 150 days open. Results at the EXCLUSIVE AUTO MART corner Ninth and Los Angeles sts. Main 8.

STUTZ, 1913, 5-PASSENGER, 4-CYLINDER, 4- cord tires, fully equipped, good tires, one of the handiest car on the market for $750. LOS ANGELES GARAGE, 949 W. Washington. 20866.

WANTED — TO EXCHANGE ¼ INTT. GRAND piano for your old auto or truck. 1000 S. VERMONT AVE.

For Hire—Automobiles

[illegible] 5 and 7-passenger Buicks and Cadillacs; by day, week or month; you know every place you want to go; why hire junk when we give you the best for less money. 50423. HOLLY- WOOD GARAGE, 1651 N. Gower st. Phone GRANITE 6284.

Classified Liners.

THINGS ON WHEELS—
All Sorts.

Automobiles.

FOR SALE—TWO LOTS ON SUNSET BLVD., [illegible] 1155 S. OLIVE.

FOR SALE OR TRADE—TWO LOTS ON LOS [illegible] for good auto. 1155 S. OLIVE.

I HAVE FIVE CLEAR LOTS IN THE [illegible] to trade for cars, any make. 1155 S. OLIVE.

FOR SALE—CARBON REMOVED, 4 BITTS [illegible] Engine grooved; valves ground. Work guaranteed. 1042 S. LOS ANGELES ST.

FOR SALE — LIGHT 5-PASSENGER STANDARD [illegible] suitable for chauffeur's exchange for clear lot, Redondo, or [illegible] car on 5 to 10 acres. Address 1042 S. LOS ANGELES ST.

FOR SALE—CARBON REMOVED, 4 BITTS [illegible] Engine grooved; valves ground. Work guaranteed; will sell for $10. 1042 S. LOS ANGELES ST.

FOR SALE — LIGHT 5-PASSENGER STANDARD [illegible] suitable for chauffeur's exchange for clear lot, Redondo, or [illegible] car on 5 to 10 acres. Address 1042 S. LOS ANGELES ST.

FOR SALE—1913 6-H.P. CAR, WITH LIGHT TRUCK [illegible] speedometer and spot light. Must sell at a bargain. 1042 S. LOS ANGELES ST.

FOR SALE—STUDEBAKER 20, 4-SPEED, FIVE- [illegible] tires and windshield. A bargain. 1042 S. LOS ANGELES ST.

FOR SALE—6-CYLINDER FRANKLIN ENGINE, [illegible] GARAGE, 949 W. Washington.

WANTED—TO BUY, OLD FORD OR OTHER AUTO, [illegible] condition. Call Sunday, 1230 E. 50TH ST.

FOR SALE—1911 OVERLAND, A1 CONDITION, [illegible] 1041 SOUTH GRAND AVE.

FOR SALE—HIGH-CLASS GAS CAR FOR HEAD- [illegible] 5-passenger electric car. 537941.

Electric Automobiles.

FOR SALE ONE PRACTICALLY NEW [illegible] electric coupe, double drive, only run [illegible] 1000 miles; car looks like new; will sell you this car for [illegible] cents on the dollar. Phone GUY [illegible] Call Monday.

A SNAP IF TAKEN AT ONCE. 1913 5-PASSEN- [illegible] Studebaker "25" in first-class mechanical [illegible] tires all good, top like new. Price very low. JEFFERSON MOTOR CAR CO., 1,252 S. Figueroa.

$4600 CASH AND A GOOD 1914 OR 1915 TOURING [illegible] car, will take the most desirable 1/4 or [illegible] 4-passenger electric. $2250. See [illegible] if you are interested. 2114 W. Seventh. [illegible] ELECTRIC GARAGE. Open night and [illegible] 1241 BELAND PIERCE, Wilshire 154.

— I HAVE THE FINEST RUNNING [illegible] in the city at a real bargain price, [illegible] and batteries just overhauled. Call [illegible] 4th st., or PHONE 54013 and ask for [illegible]

[illegible] WILL BUY A SPLENDID LIT- [illegible] Electric Victoria, in fine running or- [illegible] condition; [illegible] almost new; [illegible] today at 1 BRONSON COURT, North [illegible] Boyle. Home phone 59676.

[illegible] — I HAVE ELECTRIC COUPE IN [illegible] condition, late model Ohio, [illegible] at a bargain and take Buick, [illegible] small car in trade. MacIN- [illegible] 6217.

[illegible] ELECTRIC. YOUR OWN PRICE. [illegible] Car can be seen Sunday at 327 S. BROADWAY, opposite Hall of Records.

FIAT, 1912, STRIPPED, FOR SALE OR [illegible] cheap, fully equipped A-1 condition, [illegible] guaranteed, Lodge, Cherokee or Buick [illegible] 7118e.

[illegible] CARS WANTED TO REPLACE [illegible] 280 cars sold, 150 days open. Results at the EXCLUSIVE AUTO MART corner Ninth and Los Angeles sts. Main 8.

STUTZ, 1913, 5-PASSENGER, 4-CYLINDER, 4- cord tires, fully equipped, good tires, one of the handiest car on the market for $750. LOS ANGELES GARAGE, 949 W. Washington. 20866.

WANTED — TO EXCHANGE ¼ INTT. GRAND piano for your old auto or truck. 1000 S. VERMONT AVE.

FOR SALE—BUY BODY, CARRY 30 PASSEN- [illegible] Overland touring; I am going to build; I can sell you cheap; $250 to $350. 234 W. 25TH ST. Phone 10-W.

FOR SALE—PEERLESS 4-CYLINDER AUTO, [illegible] door, electric lighted, in fine condition, no money; must take offer; cash only. Apply 202 BROADWAY.

BEFORE INSURING YOUR AUTOMOBILE or [illegible] renewing policy, address R, box 85, TIMES OFFICE.

FOR SALE — A BARGAIN, $450, 5-PASSEN- [illegible] Overland; 1915, in perfect condition; a [illegible] car can be seen Sunday at 327 S. BROADWAY, opposite Hall of Records.

FIAT, 1912, STRIPPED, FOR SALE OR [illegible] cheap, fully equipped A-1 condition, [illegible] guaranteed, Lodge, Cherokee or Buick [illegible] 7118e.

[illegible] CARS WANTED TO REPLACE [illegible] 280 cars sold, 150 days open. Results at the EXCLUSIVE AUTO MART corner Ninth and Los Angeles sts. Main 8.

STUTZ, 1913, 5-PASSENGER, 4-CYLINDER, 4- cord tires, fully equipped, good tires, one of the handiest car on the market for $750. LOS ANGELES GARAGE, 949 W. Washington. 20866.

WANTED — TO EXCHANGE ¼ UNIT, GRAND [illegible] for your old auto or truck. 1000 S. VERMONT AVE.

For Hire—Automobiles

[illegible] AND UP— [illegible] new 5 and 7-passenger Buicks and Cadillacs; by day, week or month; you know every place you want to go; why hire junk when we give you the best for less money. 50423. HOLLY- WOOD GARAGE, 1651 N. Gower st. Phone GRANITE 6284.

FOR SALE OR EXCHANGE — LATE MOD- [illegible] high-powered, fully-equipped, 6-passenger [illegible] car; will want light car and cash. 1- HAM, 345 Douglas Bldg.

WANTED—WILL SACRIFICE MY $1500 SIX- [illegible] in bungalow, near 39th and Western; all [illegible] lights and starter. 4- OWNER, Vermont 5072.

A GOOD SERVICEABLE ROADSTER FOR [illegible] man can be [illegible] Terms.

920 S. OLIVE.

[illegible] KISSELKAR, 7-PASS., EXCELLENT [illegible] time.

PACIFIC KISSELKAR BRANCH, 10th st. [illegible]

FOR SALE—1912 FORD, 2-PASSENGER, [illegible] 1913 2-PASSENGER Packard. [illegible] Phone 57456 HOOD 9720.

AUTO PAINTING, LOWEST PRICES IN C- [illegible] good work. Ford's $15; it will pay you [illegible] 10 years in Los Angeles. 240 E. 27TH ST.

FOR EXCHANGE—ONE OR TWO FINE [illegible] lots, want light 5-passenger auto. [illegible] model. Address X, box 45, TIMES BRANCH OFFICE.

FOR SALE—NEW 1916 FIVE-PASSENGER OVER- [illegible] motored, courteous driver; only $1.25 [illegible] hr. or $1 per hour; short calls or long. [illegible] Address R, box 56757.

WANT — TO EXCHANGE A CLEAR LOT IN [illegible] Monrovia ave. and 90th st., for [illegible] light car preferred. Address R, box 22, [illegible] OFFICE.

FOR SALE—1914 OVERLAND IN FIRST-CLASS [illegible] condition; see owner, 228 WEST 36TH ST. [illegible] Beach.

WANTED—TO BUY FOR CASH, FIRST CLASS [illegible] car. Lozier preferred, or will trade [illegible] furnished house with automobile. T. F. [illegible] Omaha, Neb.

FOR SALE—1913 HOPMOBILE IN A-1 CON- [illegible] Will sacrifice. 2156 S. LOS ANGELES ST.

PACKARD 2-48, 7-PASSENGER; MUST BE [illegible] for repair bill; $325. J. & H. 5270 S. [illegible] W. seventh.

FOR SALE — 5-PASSENGER STUDEBAKER, [illegible] condition; will sell cheap. 2122 W. 6TH ST. [illegible] 10521.

WANTED—AUTO AND SOME CASH FOR [illegible] R. C. STEARNS, Hollywood 594.

FOR SALE—R.-E.-L.-S.T. AUTO LIVERY, LARGE [illegible] model cars. MAIN 2207. 5567?2.

[illegible] CHANDLER, EXPERT DRIVER, [illegible] trips anywhere. HOME 32577.

FOR SALE—$1 PER HOUR. 1915 5-PAS- [illegible] touring car; Fords, $2c per hour [illegible] 41277.

FOR SALE—SACRIFICE, $295 BUYS 5-PAS- [illegible] two-door touring, windshield, [illegible] 26-H.P., fully equipped. Roadster [illegible] touring. 217 S. BUNKER HILL. Roadster [illegible]

WANTED—AUTOMOBILE, HAVE 6-CASH [illegible] mond and cash; standard make 5- SOUTH 6714J.

MAXWELL RACEABOUT, REBUILT THIS [illegible] mechanically perfect; speed and [illegible] 3100 Central ave. Open Sunday.

FOUR-CYLINDER, RUNNING ORDER, ACE [illegible] light delivery, and $80 takes it. 4- 3100 Central ave. Open Sunday.

FOR SALE—OAKLAND ROADSTER A-1. [illegible] Have no use for it. Call any time Sunday, or ADAMS 5. Monday. 517 CALIFORNIA BLDG.

FOR SALE—MUST SELL FINEST LITTLE [illegible] Empire Knight car in city in A-1 [illegible] condition. Call at once. GRIFFIN, 401 [illegible] Bldg.

[illegible] CARS BY DAY OR HOUR; SPE- [illegible] 827-W.

FOR EXCHANGE—10-ACRE KELSEY [illegible] for late model 7-PASS. Studebaker. [illegible] Monday 2 P.M. MAIN 37., F2918. [illegible]

I HAVE A CLASSY ROADSTER IN PERFECT [illegible] condition; on easy terms. See [illegible] LOS ANGELES ST.

FOR SALE — STUTZ ROADSTER, GOOD [illegible] cheap. See [illegible] 1877; 69240.

WANTED — TO EXCHANGE A NEW [illegible] piano for your old auto or truck. 1000 S. VERMONT AVE.

FOR SALE — BUS BODY, CARRY 30 PASSEN- [illegible] seats; $250 to build; I can sell you cheap; $250 to $350. 234 W. 25TH ST. Phone 10-W.

FOR SALE—PEERLESS 4-CYLINDER AUTO, [illegible] door, electric lighted, in fine condition, no money; must take offer; cash only. Apply 202 BROADWAY.

BEFORE INSURING YOUR AUTOMOBILE or [illegible] renewing policy, address R, box 85, TIMES OFFICE.

FOR SALE — A BARGAIN, $450, 5-PASSEN- [illegible] Overland; 1915, in perfect condition; a [illegible] car can be seen Sunday at 327 S. BROADWAY, opposite Hall of Records.

FIAT, 1912, STRIPPED, FOR SALE OR [illegible] cheap, fully equipped A-1 condition, [illegible] guaranteed, Lodge, Cherokee or Buick [illegible] 7118e.

[illegible] CARS WANTED TO REPLACE [illegible] 280 cars sold, 150 days open. Results at the EXCLUSIVE AUTO MART corner Ninth and Los Angeles sts. Main 8.

STUTZ, 1913, 5-PASSENGER, 4-CYLINDER, 4- cord tires, fully equipped, good tires, one of the handiest car on the market for $750. LOS ANGELES GARAGE, 949 W. Washington. 20866.

WANTED — TO EXCHANGE ¼ UNIT, GRAND [illegible]

Classified Liners.

LIVE STOCK WANTED—

FOR EXCHANGE—FOR DAIRY, 7-ROOM BUNGALOW; lot 55x198, price $5500; 5-room bungalow, lot 50x127, price $3000. 2 lots 50x137, price $2100. 100 acres land, price $2500. Will trade any or all for cows or good dairy. OWNER, 315 S. Mentor, Pasadena, Cal.

WANTED—BY RESPONSIBLE PARTY, ABOUT 20 head dairy grade Jerseys on time payments. Will give clear property as additional security. Address S, box 256, TIMES OFFICE.

WANTED — TO BUY, HORSES, VEHICLES, ALL kinds, highest cash price paid. Horses and wagons for hire, day, week or month. 946 SAN PEDRO. Main 1942.

WANTED—GOOD TEAM OF HORSES OR MULES, harness and wagon. Cows, also Ford automobile. Have some good clear lots to exchange. Address PR, box 269, TIMES BRANCH OFFICE.

WANTED—SMALL DAIRY, ABOUT 8 TO 15 COWS, or interest with larger dairy; also the prize Forward mail to Van Nuys Hotel, 144 S. Main. L. HAGTER.

WANTED—FOUR HEAVY RANCH MULES AT reasonable price. Address V, box 500, TIMES BRANCH OFFICE.

WANTED—6 TO 12 GOOD DAIRY COWS, MILKING or coming fresh soon. Address S, box 100, TIMES OFFICE.

WANTED—FOR EXCHANGE, TWIN INDIAN, 2-speed, in good condition; price for sale or trade for young team. Phone SOUTH 6059-J, 20080.

WANTED—BEEF COWS, CALVES, FRESH COWS. Highest prices paid. HANNON BROS., 1652 E. 20th. South 3291-J.

LIVE STOCK, EXCHANGE—
What Have You?

TO LET—2 ELEGANT NEW FLATS, FURNISHED or unfurnished; 2 rooms, bath, large sleeping porch, separate cement storeroom, all latest improvements and fixtures; garage if required; high ground; splendid view; 4 car lines; 10 minutes from Broadway. Take Edendale car to Santa Cruz st., walk one block west to N. Bonnie Brae. W. L. WATTS, 806 N. Bonnie Brae. Wilshire 3593.

FOR EXCHANGE—100 LARGE CARNEAUX PIGeons, for goats, rabbits or cash. Address BOX 48, Elsinore, Cal.

ATTORNEYS—
Counselors-at-Law.

CONSULTATION FREE — ATTACHMENTS, DAMages, collections, contracts, mortgages, estates, decrees and all legal matters carefully handled. Notary Public. 603 GROSSE BLDG., Sixth and Spring. Broadway 2241.

FREE CONSULTATION BY OUR ATTORNEY. REAL property laws, estates settled, damage cases, collections, attachments, corporations organized. CITIZENS' LAW & CLAIM AGENCY, 320 Bryson Bldg., Second and Spring. Main 2901.

OUR MAIN OFFICES ARE AT RENO.
Branch offices 628 Chamber of Commerce, Los Angeles. Special attention given cases by experienced attorneys. Advice free.

H. H. HEATH, ATTORNEY, 528 SAN FERNANDO Bldg., Fourth and Main. Residence and practice in Los Angeles 23 years; fees reasonable. Easy terms. Come in and talk over your case. Do it now.

COLLECTIONS—WE HANDLE ALL CLASSES OF business. We put our time, money and experience against your bills. If we fail to collect we are the losers, not you. Call A5009, MAIN 2017.

PRACTICING ATTORNEY WILL TAKE DAMAGE cases and collections on contingent fee; general practice. Advice free. Address S, box 52, TIMES OFFICE.

FREE ADVICE ON ALL LEGAL MATTERS; ESTates and registration of titles under Torrens Land Law a specialty. JOSEPH N. BEARDSLEY, 635 Van Nuys Bldg. F2529.

DO YOU NEED A LAWYER? COMPETENT AND experienced in general practice. Moderate charges. Easy terms. 714 BRYSON BLDG.

ALL LEGAL MATTERS ATTENDED, CONSULTAtion free. W. A. JENKINS, 906 Marsh-Strong Bldg.

RENO LAWYER, NEVADA LEGAL MATTERS. Write BOX 454, Reno, Nevada.

FREE LEGAL ADIVCE, ALL CASES PROMPT AND efficient service. 620 SAN FERNANDO BLDG.

ACCOUNTS—
And Accounting.

WANTED—TO TAKE CHARGE OF A FEW SMALL sets of books, 50c per hour. F4532.

BOOKS—

WANTED—BOOKS REQUIRED IN DENTAL course, on time, by student without funds. Phone BROADWAY 5241.

BOILERS—
And Boilermakers.

L. A. BOILER WORKS, MANUFACTURERS OF boilers and tanks. Special attention to repair work. 119 REDONDO ST. Phone East 2250—A1839.

BUNGALOW BOOKS—
And Plans.

FOR SALE—
1500—BUNGALOW BOOKS—1500

Book consists of a hundred pages of the most recent and artistic bungalow designs, and is one of the finest ever published in the interest. Will furnish negative copies of 50 plans and copper cuts for most of the work. Will sell at cost of printing. If interested call at 619 DELTA BLDG. Main 4042.

DRESSMAKING—
And Dressmakers.

by our factory method at moderate charges; stylish models to select from; your own materials used if desired. Satisfaction guaranteed. NAGEL MFG. CO., 348 S. Hill st.

HAVE YOUR PATTERNS DRAFTED TO YOUR measure and get a perfect fit. Modern Method does this for you. Tailored suits, coats, gowns, dresses. My specialty is good lines for the stout figure. 748 WEST SEVENTH ST., near Robinson's new store.

WANTED—TO MAKE CHILDREN'S AND MISSES' garments, excellent work at reasonable prices. PHONE 53583 or Main 8844. 702 HARTFORD AVE. BYRD MARSHALL.

SILK DRESSES, $3. WASH DRESS $1, CHILDREN'S 50 cents, alterations done, good work, open day and night. MME. TRUDEAU, 1024 Maine, 2d W. 10th. Home 5058256.

DRESSES MADE, REMODELED, CUT AND FITTED. Bring your own dresses for assistance and instruction. By the day or hour. Phone WEST 4040.

DRESS OR GOWN MADE IN LATEST DESIGN in one day by two expert dressmakers, $5; also smart coats and suits; style and fit guaranteed. Best references. 850 S. BONNIE BRAE. 51058.

WANTED—ENGAGEMENTS BY GOOD DRESSmaker, good fitter, also suit maker, at your home, or will take work home, very reasonable. 22841. WEST 631.

DRESSMAKER, DESIGNER, FROM SAN FRANCISCO, street, evening gowns, fancy wraps; reasonable; gowns made over into new. Lines studied. MRS. RAWLEY. Home 558275. 1062 W. 11th st. near Burlington.

WANTED — FINE DRESSMAKER, BEST WORK done, would like to have some more customers by the day. PHONE A8705.

WANTED — DRESSMAKING BY EXPERIENCED dressmaker, $2.50 day and car fare; fine designer and fitter, best reference. Phone MAIN 7270.

EXPERIENCED DRESSMAKER WOULD LIKE ENgagements by day, or at home. MAIN 5352, Apt. 10.

WANTED—DRESSMAKING BY THE DAY OR AT my home. Remodeling and alterations. Satisfaction guaranteed. 23372.

EXPERIENCED DRESSMAKER WANTS WORK BY the day, dressmaking and remodeling. Prices reasonable. PHONE South 7057R.

EXPERIENCED DRESSMAKER JUST FROM EUrope will go out by the day, $4. Address R, box 152, TIMES OFFICE.

DRESSMAKING BY ONE WHO UNDERSTANDS the business. Suits a specialty. 1349 SOUTH FLOWER. 20662. Main 3328.

WANTED—DRESSMAKING, PRICES REASONABLE. 455 S. BURLINGTON AVE. Wilshire 4158.

FIRST-CLASS DRESSMAKER WOULD LIKE FEW more customers, references; $2.00 per day. WILSHIRE 3842.

EXPERIENCED DESIGNER AND DRESSMAKER will sew for a time at $1.00 per day. Phone WEST 1014.

FIRST-CLASS DESIGNER, DRESSMAKER, WANTS work by day. Call MRS. FISHER, 51266.

WANTED — SMOCKING TO DO, WILL WORK cheap. for dressmakers. 232 N. FLOWER.

EDUCATIONAL—
Schools and Colleges.

WANTED—BY ENGLISH TEACHER, PUPILS, OLD or young, all grades, any time, day or evening. Foreigners invited. Reasonable. TEACHER, Bdwy. 3847.

TUTORING BY A TEACHER, UNIVERSITY GRADuate. Teach grade subjects, science or mathematics. Best of references. Phone WEST 2809.

FRENCH LESSONS, MODERATE TERMS, BY LADY, late resident of Paris. MISS ROGERS, 1319 W. 17TH ST.

WANTED—YOUNG JAPANESE WANTS FIRST-CLASS private teacher of Spanish, evenings. Address TS, box 315, TIMES BRANCH OFFICE.

SPANISH BEGINNERS, POST-GRADUATE AND literary courses. SR. F. DE LARA, 602 Citizens' National Bank Bldg.

LEARN ENGLISH, SPANISH, GERMAN, FRENCH, Italian; free trial lessons. Address W, box 305, TIMES BRANCH OFFICE.

FRENCH LESSONS, MODERATE TERMS, BY LADY, late resident of Paris. MISS ROGERS, 1319 W. 17th st.

PRIVATE TEACHER DESIRES POSITION, EXPEricnced, best references, children of tourists accepted. WILSHIRE 2872.

WANTED—PRIVATE LESSONS IN FRENCH. ADdress R, box 154, TIMES OFFICE.

GERMAN AND FRENCH LESSONS AT YOUR HOME. Reasonable. A. WITSCHI, 720 West Seventh, city.

EDUCATIONAL—
Schools and Colleges.

INTERESTED IN SPANISH?
To Fellow-Teachers and Students of the Spanish language: The purpose of my voluntary testimonial to the exceeding worth of the certainly unique work, Uribe's Master Key to the Castilian Language, by Prof. Ricardo Uribe, is to impress upon your mind the positive fact that this method of teaching Spanish fills nature's demands along those lines better than any text-book I have used within the twenty years of my experience as a teacher of modern languages. Prof. Julius C. Hulnke, late instructor at the State Normal School, Occidental College, Los Angeles Business College, Chaffey Union High School, Associate Expert Examiner of Modern Language for the State Board of Education and U. S. District Courts.

Day and evening classes, also private lessons; positions secured in South America and here. Prof. Ricardo Uribe, formerly instructor at the Harvard School, Heald's Business College and Y.M.C.A. (11 years,) director of the Spanish Department at the Holman Business College. Private studio, 624 CONSOLIDATED REALTY BLDG., Hill and Sixth sts. F57530.

PEROME GAZEO—
Professor of Languages.
Spanish—French—Italian.
Teaching now at California Conservatory of Music.
California Military Academy.
Urban Military Academy.
Y.M.C.A. (evenings.)

Rates, my residence: Classes, 50c; private lessons, 75c. Pupil's residence, for one person, $1.00; for two or more, 75c each. F1217. 549 S. Grand ave. Bdwy. 4584.

YOUNG AUTHORS ATTENTION! JOIN THE Amateur Author's Club about to organize. Dues 50c a month. Idea for two meetings each month, coaching in short-story writing and selling, grammar and punctuation, by an author who is a college man and ex-newspaperman. Write, if you care to join, to AUTHOR, 196 W. 42nd Place.

NATIVE FRENCH LADY, GRADUATE, DESIRES pupils for French; beginners as well as advanced ones; pupils speak well in short time by new method; highest references. Terms reasonable. Phone WILSHIRE 5792.

SPANISH TAUGHT BY NEW METHOD BY GEN. Miguel Ruelas, late professor at the Military College of Chapultepec (Mexico) and director of the College of Aspirants, 950 WEST JEFFERSON. Home 25443.

SPANISH LESSONS BY THOROUGHLY EXPERIenced teacher; conversational method. Very reasonable terms. SENORA DE LA VEGA, 1251 South Flower. A8938.

SPANISH TAUGHT THOROUGHLY AND PRACTIcally; private or class. 302 N. KINGSLEY DRIVE. 500307. 328 Blanchard Hall, Wednesdays and Saturdays.

YOUNG MAN SPEAKING SPANISH WISHES PRACtice, will give English lessons in exchange. Address, mail only, PIANOPLAYER, 612 S. Paul ave., city.

GENTLEMAN WILL EXCHANGE LESSONS IN voice or piano for lessons in Italian or French. VERMONT 3457.

LOST, FOUND, STRAYED—
and Stolen.

STRAYED—OR STOLEN—DARK BROWN 2½ YEAR old mare, white star on forehead, few white speckles over back, two hind feet partly white, full mane and tail. Notify EDWARD RONK, Liberty st., near South Western ave., or address R.F.D. 9, box 380, Los Angeles.

LOST—MINK NECK PIECE BETWEEN LOS ANgeles, Universal City, Lankershim, Burbank, Glendale, Eagle Rock and Busch's Garden, Pasadena. Finder please notify Mr. Tanner, 801 BRENT AVE., South Pasadena. Telephone Tome 25788. Reward.

LOST—TWO-INCH BAR PIN OF SAPPHIRES, SURrounded by pearls. Large pearl each end. Believed lost between 6th and Spring and First and Broadway. Reward. MR. MILLER. Main 2132. F2555.

LOST—SMALL SILVER MESH COIN PURSE ON Boyle Heights, West Adams car. Friday night. Suitable reward will be paid for return to 211 S7. OMER APARTMENTS, 27 Orange avenue.

LOST — BOSTON BULL TERRIER, ABOUT 6 months old; right side of face white, life side and body black; answers to name of "Baldy." Reward. Telephone 29261. Address 2701 Ellendale pl.

LOST—ON WASHINGTON BOULEVARD BETWEEN Los Angeles and Venice, lady's brown fur collar with brown lining. Reward if returned to laundry at 2068 W. PICO.

LOST—THE ADDRESS OF MRS. ANNA S. SASSAfrom formerly Anna or Jones, is wanted. Compensation for the information will be made. J. H. SHANKLAND, 411 American Bank Bldg.

LOST—BOSTON BULL DOG, MARKED WITH white spot on neck and face, answers to name Mike, no collar; reward. LEON KORNFELD, 1037 W. 48th st. 79408.

LOST OR STRAYED—8 MONTHS OLD WHITE spitz dog, with one-half brown face; answers to Peter. Liberal reward. G. WHIPPLE. 1326 La Brea ave., Hollywood 2949.

LOST—GOLD WATCH, WILL THE LADY WHO found same last week, Friday evening, 8th st., please phone again? Address received incorrect. 54491.

LOST—BOSTON BULL, WHITE AND BRINDLE, answer to name of Frank; also Airedale, about 50 pounds, name Jim. J. F. JOWERS, 553 Windsor Blvd.

LOST—$15 REWARD TO THE PERSON RETURNing the black horse, about 4 years old, that strayed from 1152 E. ADAMS, Sunday night, October 10. SOUTH 10338.

LOST—TWO STEERS, COLOR WHITE AND BAY, one steer has broken horn, one steer brass knob on each horn, strayed from Universal City on the 20th. Reward. UNIVERSAL FILM MFG. CO.

LOST—OVERCOAT FRIDAY EVENING BETWEEN Figueroa and Vermont, on 25th place. McClintock on 34th st. Phone HOME 50117.

LOST—DIAMOND LAVALIER, HEIRLOOM, FINED will be rewarded by returning to MRS. JOSEPH BOYLSON, 511 S. Kingsley drive.

LOST—BETWEEN ARCADE STATION AND BROADway, black hand bag containing. R. R. scrip book, gold watch, money, etc. Liberal reward. Return to 1012 GARLAND BLDG.

STOLEN—DAYTON WHEEL, FRONT CITY HALL, No. 150482. Finder return to 250 N. AVENUE 22. $5 reward. No questions asked.

LOST — SOLID GOLD BEAUTY PIN SATURDAY a.m. Reward. E. C. SMITH, Van Winkle Hotel, 349 S. Olive.

FOUND—A DARK BAY MARE, ABOUT 8 YEARS old; 3 white feet, star in forehead. SOUTH 4725J.

LOST—BLACK STEAMER TRUNK; SUITABLE REward will be paid. Phone SOUTH 4598-J.

LOST—A PACKAGE OF LACE. PLEASE RETURN 825 S. KINGSLEY DRIVE. Reward.

LOST — A BROWN PURSE, CONTAINING SILVER and a pocket. Return 827 W. JEFFERSON.

LOST—BLACK FOX FUR, BROWN CHIFFON LINing. Phone ORANGE APARTMENTS, Orange st. Reward.

LOST—BETWEEN REDLANDS AND MARINO, SUIT case wrapped in bag. J. B. LA ROCK, Redondo Beach. Reward.

LOST—OLD-FASHIONED DIAMOND SHAPE BROOCH, my wedding present 40 years ago; reward. Call 940 S. HOPE ST. Phone Broadway 6350.

LOST—DEER HIDE IN BOUQUET CANYON. FINder please notify RALPH ARRENS, 4501 Moneta ave., Phone 29458, and receive reward.

LOST—A PEARL SUNBURST PIN. PHONE 31295 and receive liberal reward.

MASSAGE—
And Other Baths.

MISS CLARK, BATH AND MASSAGE, 238 S. FLOWer. Open evenings and Sundays. Both sexes in attendance.

MRS. DAVIS, ELECTRIC BATHS AND SWEATS, 511 E. SEVENTH. Operators both sexes. Open Sundays.

PALACE BATHS. WE HAVE THE BEST EQUIPped baths in city. Cater only to the best people. 220½ EXCHANGE BLDG., Third and Hill. Operators both sexes.

CHICAGO BATHS, NEW ATTENDANTS, BOTH sexes. 208 SAN FERNANDO BLDG. Magnetic, vibratory massage. Open Sundays.

ELECTRIC CABINET SWEATS, MASSAGE, RECOMmended by the best people. Masseuse, masseur, 1919 W. 20TH ST. 74237. Mrs. C. West.

BROADWAY BATHS AND MASSAGES, 954 SOUTH Broadway. Open Sundays and evenings. Attendants both sexes.

WITHOUT QUESTION THE BEST OPERATORS IN the city are at KELLOGG'S BATHS, 703½ S. Broadway. Masseur and masseuse.

MRS. HALL, 843 SOUTH HILL, BATHS, MASSAGE, scalp treatment. Hours 10 to 10. Attendants both sexes.

MRS. THOM, 825½ SOUTH SPRING, BATHS AND massage for rheumatism, nervousness, etc. Operators both sexes. Open Sunday.

MASSAGE, ELECTRIC AND MEDICATED, STEAM cabinet baths; men only. NORINO SANATORIUM, 111 S. San Pedro st.

BATHS AND MASSAGE. ATTENDANTS BOTH sexes; welcome old patronage and new. 254 S. BROADWAY, room 110. Competent assistant.

BATHS, SWEATS, MASSAGE, MASSEUR AND MASseuse, Spanish, hours 9 to 10:30. Close Sundays at 6 p.m., 217½ W. 11TH ST.

NEWMAN BATHS AND MASSAGE. ATTENDANTS of both sexes. 316 S. BROADWAY. Room 8.

SUPERB BATHS AND MASSAGE. SUPERBA BLDG., 520 S. Bdwy. Suite 304. Attendants both sexes.

MISS GRACE ALLEN, BATHS, MASSAGE; ATTENDants, both sexes. 115½ S. BROADWAY, room 14.

MANICURING—CHIROPODY—
Facial, Scalp Treatment, Hairdressing.

25c SHAMPOO, 15c-25c HAIRDRESSING; MANIcuring, facial, hair goods, electrolysis. "FLORENTINE." 227 Mercantile Place, corner Broadway.

MRS. ISABELLA PERCY, FACIAL AND SCALP treatment, 523½ W. Fourth st., room 75, third floor, Hotel Clarendon. First-class people only.

MISS LE ROY, MANICURING, FACIAL AND SCALP treatments. 238 SOUTH FLOWER, evenings and Sundays.

FACE AND SCALP MASSAGE, SHAMPOOING, OPEN Sunday, 2-7. Graduate masseuse. 702 SPRING. Suite 209.

FACIAL AND SCALP TREATMENTS, 740 W. PICO. Room 5. Formerly 317½ S. Main.

MEDICAL—

LOS ANGELES QUIZ FOR CALIFORNIA STATE medical examination and tutoring on special subjects, begins this week. 10-12 a.m., 628 AUDITORIUM BLDG., Broadway 5366. Residence, Main 4743.

NURSES—
With Experience.

AN ELDERLY LADY, INVALID OR CONVALEScent, will receive best of care by Trained Nurse in own home; screened sleeping porch if desired, no other invalid. Healthiest locality. Terms reasonable. 200 E. FIRST ST., Glendale. Sunset Glendale 972.

TO LET—TWO PRACTICAL NURSES WILL TAKE elderly or semi-invalid in their home in foothills of Glendale, home cooking, highest of references. Phone Sunset GLENDALE 8509.

NURSE WITH NEW BUNGALOW IN FOOTHILLS will take one patient into her home, any case except contagious. Would prefer invalid or chronic mental case. GARVANZA 179.

GRADUATE NURSE WISH ENGAGEMENTS, DAY or night. Best references. Terms reasonable. PHONE A5522, MAIN 4946.

WANTED—A GOOD PRACTICAL NURSE WISHES confinement cases. Call 1432 S. MAIN ST., or PHONE Broadway 4404.

GRADUATE MATERNITY NURSE WANTS FEW more cases. Will assist around house. Doctor's references. CALL 52445.

A SELECT HOME FOR INVALIDS OR ELDERLY people, prices reasonable. Good references. EAST 270.

WANTED—TRAINED NURSE WANTS WORK IN private homes, obstetrics especially; reasonable rates. Phone VERMONT 4349.

SANITARIUMS—

A.B.C. SANATORIUM, BALMY CONTRA COSTA county, for obstinate chronics. Lungs, stomach, fits, asthma, nerves, paralysis, rheumatism, cancer, etc. Adjoin 1805 SUTTER, San Francisco, Cal.

DR. BLOCH-MENNEBERG'S SANATORIUM, BALMY MIDContra Costa. Tuberculosis, FITS, Paralysis—ALL Obstinate Chronics. Inquire 1805 SUTTER ST., S. F., Cal. 3 to 7 week days.

YOUNG MEN WHO ARE NERVOUS WRECKS AND mentally unbalanced successfully treated in private home. Address S, box 126, TIMES OFFICE.

SANATORIUM FOR AGED, PARALYSIS AND BEDridden cases received, very moderate rates. BEACH SANATORIUM, Santa Monica, Cal.

PRIVATE HOME FOR CONFINEMENT CASES. Terms reasonable. BOYLE 201.

MACHINERY—
And Mechanical Arts.

FOR SALE—GAS ENGINES.
60-h.p. White & Middleton.
40-h.p. Fairbanks-Morse.
40-h.p. Otto.
12-h.p. Foos.
12-h.p. Otis.
1½-h.p. Sampson, new, at second-hand price.
Complete spraying outfit for trees, also whitewashing or mineral paint.
Layne & Bowler pump, 70 feet, 5 stage, 10 inch, first-class condition, cheap for cash.
FOR GENUINE BARGAINS SEE
LLOYD.
F7020. 806-808 North Main st. Bdwy. 4103.

WATER WELL MACHINERY OF ALL KINDS—Hand auger outfit, with derrick, and 180 ft. rods, $180. (Soon your own and save money.) 8-inch hole.
Hydraulic rotary well rigs, from $750 up.
Mud scow rigs from $750 up.
Mining core drills, from $1000 up.
Deep well pumps and cylinders of the latest patterns.

Custom machine work done.
OKELL WELL MACHINERY CO.,
Bdwy. 6172. 151 N. Los Angeles st.

FOR SALE—
PIPE. PIPE. PIPE.

2 50-h.p. electric motors, 2 complete pumping plants, 1 50,000-gallon tank, belts, pipe tools, steel derrick, etc.; ideally set for gas engines, close to the city and must sell the balance of the machinery at once; never before was there a better lot of machinery offered for same; take advantage of this offer before it is all sold. ANNEX CITY WATER CO., 907 Hass Bldg. Broadway 5754.

WHY BUY NEW MACHINERY WHEN YOU CAN buy second-hand at from 50 to 75 per cent less, and there is less than 5 per cent. difference in the goods? Here are a few different machines and etc. you can buy from us: Gasoline engines, 60-H.P. gasoline hoists, air compressor, belt and steam driven, centrifugal pumps, vertical and horizontal deep well pumps, single and double acting, all sizes brass cylinder, two ton truck, 200 feet 14-inch heavy screw casing, like new, 1-3 cost. For further particulars ask or come W. D. ANDERSON CO., San Bernardino, Cal. Phones 6803 and 694-J.

RIVETED STEEL-DIPPED PIPE.

5000 feet of 4-inch, 12 cents per foot.
2000 feet of 6-inch, 20 cents per foot.
2000 feet of 7-inch, 20 cents per foot.
2000 feet of 8-inch, 25 cents per foot.
500 feet of 12-inch, 35 cents per foot.
All guaranteed; liberal allowance. Write, phone or call ADAMS PIPE WORKS, 2625 Bay st.

WANTED—HAND BLOWER, NO LESS THAN 12-IN. fan, hot vise, 5-inch saws or larger. Good size hand drill press. Stock and dies both machinist and pipe, also pipe vise. Blacksmith and machinist wrenches and other shop tools. State fully, make, size, condition and cash prices. Address box 42, PHOENIX, Ariz.

CAST-IRON, STEEL, BRASS AND ALUMINUM welding. Let us repair your broken or worn machine and automobile parts. We make all kinds of light or heavy steel forgings. VULCAN IRON AND TOOL WORKS, 1599 N. Main st. Both phones.

PIPE. PIPE. PIPE.

For sale, 20,000 feet of 1¼-inch pipe, 5¾ cents per foot, and 10,000 feet of 2-inch pipe, 8 cents per foot. All new stock; small orders accepted. Write, phone or call ADAMS PIPE WORKS, 2625 Bay st.

FOR SALE—BIG SNAP, 2½ HORSE FAIRBANKS ENgine, $15 and Simplex drive, $20. 6 horse 3-ph. guaranteed, $60. Other sizes too numerous to mention; also windmills, tanks, pumps. Be quick. Our guarantee means something. DEMMITT COMPANY, 120 N. Main.

PIPE. —PIPE— PIPE
5000 feet, 1¼ water pipe, in good condition, been used for water purposes only. Will sell all or any part. Inquire at depot on Los Angeles st. Only 5½ feet. AQUEDUCT PIPE CO., 907 Hass Bldg. Bdwy. 7754.

FOR SALE—NEARLY NEW COMPLETE COMPOUND triple deep-well pumping plant; capacity, 300 gallons per minute, 400 feet deep; coal, wood, or oil for fuel. For particulars address R. F. D. BOX 151, San Fernando, Cal.

FOR SALE—6-INCH AUGUR WITH RODS FOR BORing wells by hand; also pump supplies, at less than cost. C. E. HUNTINGTON, Box 141, Gardena, Cal. Phone 344.

FOR SALE—SWAP $100, NEARLY NEW OLIVER 12-power air or windmill tank or anything I can use on homestead. Only in town few day. Address FK, box 140, TIMES OFFICE.

FOR SALE—NEW 24-INCH GEARED HEAD, quick change American lathe, with taper attachments, may be seen at 1442 S. SAN PEDRO ST. Home Phone 24834—Sunset South 2579.

FOR SALE—USED AND NEW WINDMILLS, TANKS, pumps, engines, ranch tools. Cheapest yet. Guaranteed. DEMMITT COMPANY, upstairs, 120 North Main.

ELECTRIC MOTORS REPAIRED, BOUGHT, SOLD, rented and exchanged. THE MOTOR SHOP, 555 Maple ave.

WANTED—ONE 50-H.P. GASOLINE ENGINE, ONE 60-H.P. gasoline engine. 135 DOUGLAS ST. Call Main 4497.

FOR SALE—TWO 80-H.P. BOILERS, CHEAP IF sold at once. H. E. BOADWAY, Maryland Hotel, Pasadena.

FOR SALE—A BYRON JACKSON 4-STAGE, CENtrifugal pump with 160-foot frame; used less than month; must be sold. Address BOX 512 San Bernardino, Cal. Phone 694-J.

FOR SALE—GASOLINE HOIST, LIKE NEW, CHEAP. Address BOX 512, San Bernardino, Cal. Phone 694-J.

WANTED—FOR COUNTRY USE, GOOD GASOLINE engine. Address T, box 119, TIMES OFFICE.

FOR SALE—8 AND 7-INCH HYDRAULIC JACKS; 7 and 5-h.p. gasoline engines; 2-cylinder automobile. 115 W. REDONDO STREET.

FOR SALE—O. D. CASING.

500 feet of 2-inch at 6½ cents per foot; 5000 feet of 3-inch at 12 cents per foot; 5000 feet of 3½-inch at 15 cents per foot; all casing guaranteed to be as good as new; all mail orders given prompt attention. Write, phone or call ADAMS PIPE WORKS, 2625 Bay st.

PIPE —PIPE— PIPE
1000 feet, 1¼ water pipe, new threads, new coupling. Only been used for water purposes. Only 5½ per foot. AQUEDUCT PIPE CO., 907 Hass Bldg. Bdwy. 7754.

FOR SALE—ALL SIZES PIPE, OIL TANKS, STEAM engines, I beams, angle iron, twisted steel, engines and boilers, steam pumps, etc.
WESTERN IRON & METAL CO.,

MACHINERY OF EVERY DESCRIPTION BOUGHT and sold. BUTTRESS & McCLELLAN, 206-207 N. Los Angeles st. Broadway 8093, A5497.

WHEN YOU THINK OF MACHINERY, THINK OF HERBERTS MACHINERY & SUPPLY CO., 906 S. LOS ANGELES ST.
New and second-hand tools bought and sold. Broadway 6256. F2871.

PIPE—PIPE—PIPE—
For sale 30,000 ft. 4-inch screw casing pipe; also second water pipe of all kinds, any amount. WISEMAN PIPE CO., 1730 E. 27th st. and Long Beach ave. Take Watts car.

FOR SALE — SECOND-HAND RELAYING RAILS, mining cars, etc. WISEMAN MACH. CO., 1750 E. 27th. Phone 20093.

FOR SALE—STEAM ENGINE, INDICATOR AND Planimeter, $35. Call Sunday, 1725 E. 15TH st. South 2627-J.

WANTED—30 TO 40-H.P. GAS ENGINE; PAY WITH Southern California Home Builders stock. Address P, box 488, TIMES BRANCH OFFICE.

FOR SALE—GAS ENGINE, PUMPS, REPLACED BY cash; some less than 50 per cash., and guaranteed. DEMMITT, 120 North Main.

FOR SALE—ONE SPEED LATHE, 8-INCH SWING; 1 power hack saw. BROMBACHER IRON WORKS, 1674 Long Beach ave. Phone 22714.

FOR SALE—ONE 14x12x12, STEAM-DRIVEN AIR compressor; also two pumps. 135 DOUGLAS ST. Call Main 4497.

ELECTRIC MOTORS REPAIRED, BOUGHT, SOLD and rented. Call West 2922. H. A. HOAGLAND ELECTRIC WORKS.

FOR SALE—LATHE, GRINDER, AIR COMPRESSOR and supplies, cheap. Address W, box 463, TIMES BRANCH OFFICE.

WANTED—LARGE AND SMALL LATHES, DRILL, air compressor and motor; for spot cash. Address W, box 466, TIMES BRANCH OFFICE.

TO LET—CONCRETE MIXERS. 408 E. THIRD ST. Broadway 3984.

WANTED—
Light rotary well-drilling outfit. PHONE F5281.

WANTED—PORTABLE WOOD SAW, POWER FEED cutter. L. E. THOMPSON, Sierra Madre.

MACHINERY—
And Mechanical Arts.

FOR SALE—PUMPS, PUMPS, PUMPS.
25 COMPLETE PUMP OUTFITS.
Few prices special this week only. Please bring this add. Brand new No. 8 Horizontal, $32.50; used No. 4 fine, $35; No. 5 Horizontal, $42.50; two No. 5 verticals complete, $49; No. 6 vertical complete, $75; nearly new 7-inch Knight vertical centrifugal; 50-foot shafting, $125; 2 stage Knight, the pump, $55; 2 stage 3-inch Byron Jackson, the latest complete, $110; same thing in 5-inch, $125, cost $400; one used year No. 8 Horizontal, $90; two-stage Horizontal No. 5 Byron Jackson, cost $390, for $125; 6-inch Rotary new, $50; 5x6 Duplex new, $45; Meyers Duplex, $30; Pitcher pumps new, $2.75; hand force pumps, with or without cylinders, rods and piping.
Brass Cylinders.
Single and double 2-inch to 10-inch.
Double 4x60, $25, cost $65; double 5-inch, $35, cost $70; double 6-inch, $38; double 8-inch to 60, good as new, $70; 7-inch Steams, cost $200, good as new, $70; 10-inch single, $25; others too numerous to mention.
Gates L's T's Pipe Fittings.
Tons of this mostly new, save half. Gates checks and foot valves, 2-inch to 10-inch. 6-inch, $6, think of new gates and checks, 8-in., at $12; 6-in., 80 1½ galvanized pipe, 3000 feet left, $8.75. Trade us your small pumps for larger. Must be good, no junk handled. Pioneers in our line. Have our own repair shop and our guarantee really means something. Call, write, office DEMMITT COMPANY, 120 N. Main st. 15191. Bdwy. 1984.

FOR SALE—SECOND-HAND MACHINERY:
Machine Shop Tools.
Garage Machinery.
Woodworking Machinery.
Printing Machinery
Miner's Machinery.
Pumping Plants.
Blacksmith Tools.
Laundry Machinery.
Contractors' Equipments.
Steam Engines and Boilers.
Gas Engines.
Electric Motors.
2000 Pulleys.
Belting, Shafting, Hangers.
Supplies of every description.
See us before buying new.
BUTTRESS & McCLELLAN,
205-207 N. Los Angeles st.
Broadway 8093. A5473.

FOR SALE—SLIGHTLY USED LATHES, MOTORS, drills, compressors, belting. 911 S. MAIN.

PATENTS—
And Patent Attorneys.

PIONEER PATENT AGENCY,
Established 27 years.
HAZARD, BERRY & MILLER.
HENRY T. HAZARD, removed agency from Wesley Roberts Bldg. to Central Bldg., R. S. BERRY, expert specification writer, HERMAN MILLER, eight years examiner in Patent Office. Library contains records of every United States Patent. Examination without charge.
Book on Patents free.
Home A5627. 506 CENTRAL BLDG. M. 3838.

PATENTSCHUTZ IN DER VEREINGTEN STAATEN sowie in Auslande. Fuer Erfindungen jeder Art. Hyde-Miller & Miller-Schutz. Patents, Trade Marks and Designs. ANTON GLOETZNER, JR., 317 Tajo Bldg. Phone A5029.

YOUR PATENT SECURED THROUGH CREDIT SYStem; experience as patent solicitor and mechanical expert. C. J. WILLIAMS, 1008 Hibernian Bldg. F4161.

G. F. HARPHAM GETS PATENTS THAT PROTECT. Thirty years' experience. Inventions financed. 1001 WASHINGTON BLDG.

H. GEARING, MECHANICAL ENGINEER, PATENTS AND MACHINE DESIGNING, 908 SOUTH OLIVE ST. PHONE MAIN 6147

GET YOUR PATENT DRAWINGS! OTHER INVENtors satisfied. No attorney fees. KRUEGER, 442 Roberts Bldg., Third and Main.

PATENTS, TRADE-MARKS, SECURED THROUGH credit system. C. J. WILLIAMS, 1008 Hibernian Bldg.

PATENTS, ALL COUNTRIES, ALEX H. LIDDERS, Suite 326, Story Bldg., Sixth and Broadway.

MODELS—
And Model Makers.

MODELS, GEARS, DIES, NOVELTIES AND SPEcial machinery made to order. NATIONAL MACHINE WORKS 614 N. Main st. Main 6929.

MINING—

HAVE CLOSED TWO DEALS, OATMAN DISTRICT. Am organizing a close syndicate of ten units, $500 each, payable $100 now, balance later if needed; have 75 interests signed, all good responsible people; no free interests; myself as well as our engineer in the gold put up the same as you do; the treasurer will be the auditor of the syndicate here; no stock-selling propositions; dealing in ten buying and selling of mining claims and options; have live organization both here and in the field and know the best properties furnished; quick action needed, as things are moving fast; lost $5000 last week because wasn't in shape to take over an option. Address P. R., box 249, TIMES BRANCH OFFICE.

5000 SHARES
UNITED EASTERN EXTENSION,
20 CENTS PER SHARE.
ADJOINING TOM REED AT $2.45 AND UNITED EASTERN AT $4.20.
THIS STOCK WILL SELL AT $1 A SHARE OR BETTER WITHIN 60 DAYS.
MAP AND PICTURES OF PROPERTY CAN BE SEEN MONDAY MORNING.
LAWRENCE, 719 GRAND AVE.

PLACER MINERS—
Should attend a demonstration of the Monarch Placer Machine to be given Thursday and Friday, Oct. 28th and 29th, from 1:00 to 5:00 p.m., at 732 S. LOS ANGELES ST. This will be a bona-fide demonstration with gold-bearing dirt and will include a regular "clean-up" after several hours' run. Do not fail to see something entirely new.
Wonderfully Efficient.
Simple. Economical.
Proven so in actual service. Price reasonable.

ARE YOU A SPORT—I WANT A LOAN OF $5000 for six months; will pay 2 per cent. a month for the money, pay your transportation to inspect the property, and give as security over $100,000 worth of property, consisting of a 20-stamp rock mill and complete, mining town on the railroad; hundreds of feet of shafts and tunnels in the richest of gold. The machinery will junk $25,000. Money to be used developing the property. Call at 808 VAN NUYS BLDG., and see inventory of machinery.

I HAVE A FREE-MILLING GOLD MINE UNDER lease and bond with a small mill on it, stamping out the gold, fully equipped and in running order; want partner with a few thousand cash to increase working capacity; have mint returns to show what is doing; no agent or middle-man wanted. This is a proposition for an honest, legitimate mining proposition. Prefer a practical miner as partner. Address W, box 457, TIMES BRANCH OFF

SEWING MACHINES—
Old and New.

FOR SALE—
Don't waste any time to look for a sewing machine. We have over three hundred machines in stock, all makes and latest styles, at prices ranging from $3.00 and up. You can buy a $60.00 New Home sewing machine for.....$ 10.00
$60.00 White Rotary.....$ 10.00
$50.00 Wheeler & Wilson.....$ 10.00
$60.00 Standard.....$ 10.00
$45.00 Domestic.....$ 10.00
$50.00 to $60.00 Singers at.....$ 10.00
$55.00 New Home.....$ 10.00
$40.00 Climax.....$ 10.00
$50.00 Davis.....$ 10.00
All machines are guaranteed and terms easily arranged to suit your convenience. We also repair all makes of machines. Mail orders promptly filled.
S. PLATT & COMPANY,
312 W. Seventh st., near Broadway.
Phones: Home F6036, Main 1156.

BIG SEWING MACHINE BARGAIN SALE. We are going to sell sewing machines this week for less than they actually cost us. If you want a machine, come and see for yourself; we have over 500 used machines on hand, and are going to store them. Your good judgment should tell you that we cannot afford to pay storage on them. We have all kinds and makes, and the prices are as low as at just ONE DOLLAR. Think of it. In buying a machine from us you really cannot afford to see it first. Every one guaranteed. Money cheerfully refunded if not perfectly satisfied. Free delivery. Call or write, or if you desire, we will call for you. Our terms are easy payments, if you desire.
WHITE SEWING MACHINE AGENCY,
318 W. Sixth st., between Hill and Main.

LADIES, NOW IS YOUR CHANCE. $50 machine for $10. Items this week on all our new sewing machines. If you want an up-to-date latest improved machine at what it cost to lay it down here, come and see us; we must lower our stock, we are overstocked; also good used machines of all makes at ridiculously low prices. Renting $1.50 per month. Repairing reasonably done. General Agency. NEW HOME SEWING MACHINE, 318 W. Third st. Main 8262. F2361.

FOR SALE—$10, GOOD DROPHEAD WHITE sewing machine; Singer, $15; Standard, $12; Domestic, $10; 100 big bargains at $1 per week. Rent machines, $1.50 month. Singer, 728 Hill. Main 4917; F2366.

ALL KINDS OF SEWING MACHINES repaired at your own home for $1. WEST 2366.

FOR SALE—SINGER, $9; WHITE, $4; NEW HOME, $6; Singer, $15; White, $27.50; Singer, $25; $5 payments, $1 down, 50c a week. 818 S. Hill.

TYPEWRITERS—
Of Various Makes.

SLIGHTLY USED AND REBUILT TYPEWRITERS.
RENTED $ months for $5 and up.
First payment of rent applies on purchase of any machine.
Typewriters sold $5 per month, anywhere; machines guaranteed for one year. Shipped for examination.

Compare our weights with those that are from $5 to $15 higher and you will find that we are superior in every way. There is no use discussing that comparison with the question of price. We have not closed out, we are increasing our capacity all the time.

UNDERWOODS.
Underwoods, from.....$
Model 4, visible, late-style escapement.....
Model 5, visible, late-style escapement.....
Model 4, with back spacer, 2-color.....
Model 5, with back spacer, 2-color.....
REMINGTON.
Remingtons, from.....
Model 10, visible.....
Model 10, Elite type.....
Oliver, Model 5.....
Monarch, No. 3.....
Smith Premier, 10.....
L. C. Smith, visible.....
Royal, visible.....
Remington, No. 7.....
HUNDREDS OF MACHINES TO SELECT FROM.
OUR FACTORY REBUILT TYPEWRITERS
Are rebuilt by men with years of experience in the original factories. We are the largest dealers on the Pacific Coast, AND WE HAVE BEEN IN BUSINESS, and pay the highest wages. Enabling us to get the best men, who do the best work. Are fully guaranteed. Any length of carriage on any kind of machine. Write for catalogue.
THE WHOLESALE TYPEWRITER COMPANY
Stores in Portland, Seattle, San Francisco, Fresno, Sacramento and Los Angeles.
New address, 533 South Spring.
Main 1200. Wholesale and Retail. Phone 8

TYPEWRITERS RENTED—
$5 MONTH; Folk $5.00 AND UP.
Initial rental applies if you purchase.
CAN "FACTORY REBUILT" TYPEWRITERS be known the world over for excellence of workmanship, durability and service. They are constructed in our own Factories by the most skilled TRAINED SPECIALISTS and have NO SECOND QUALITY. Examination will satisfy the most critical.
No. 11 Remington visible.....
No. 5 Underwood visible.....
No. 10 Smith Premier.....
No. 5 Oliver visible.....
No. 2 L. C. Smith visible.....
No. 5 Royal visible.....
No. 2 Monarch visible.....
Call and see our immense stock, or write for catalog and price list, free.
AMERICAN WRITING MACHINE CO.,
Sales Offices in principal Cities in U. S.
719 S. SPRING ST. F2015 PHONES: Main 8

RENT A REMINGTON, SMITH PREMIER OR ARCH VISIBLE from $3 and up per month. We service it. All machines for sale or rent on easy terms. Your advantage to deal with makers. Visibles, $3 per month, $12 per quarter. REMINGTON TYPEWRITER COMPANY, 327 S. Olive st. F. 1355.

HAVE YOU INVESTIGATED THE NEW Model L. C. Smith, just out? It is a beauty and sounds more like a clock than a typewriter. The ordinary typewriter. Call and see it for demonstration. L. C. SMITH & BROS. TYPEWRITER CO., 643 South Olive st. Main 8460, F2460.

WE SELL ALL MAKES, EITHER NEW OR second hand sewing machines, $1 down, $1 per week. Some as low as $2.50. We have the best parts in all sewing machines. Beautiful line of the METHOD SEWING MACHINE CO. 943 S. Spring. Main 1718. A1418.

WE RENT ONLY NEW DROP-HEAD, ball-bearing machines, delivered. NEW METHOD SEWING MACHINE CO., 943 S. Spring. Main 1718. A1418.

RENT NO. 5 OLIVER VISIBLE $3 per month; see sample No. 5 but received. $75 value. THE OLIVER TYPEWRITER CO.

FOR SALE—BACK-SPACER, 2-COLOR Remington, just home use, cost $107; will sell for $40. No dealers. 217 S. HOBART BLVD.

FOR SALE—MULTIGRAPH IN FINE CONDITION, $125. See STUMPF, 130 E. 8th st.

TOO LATE TO CLASSIFY.

(The hour for closing many of the Want Ads in the "Liner" Section Saturday is made necessary to this hour, in order to get them classified and made ready for the press. Therefore, this "Too Late to Classify" section contains many good opportunities that are other section of the paper.)

WANTED — APARTMENT HOUSE OR property for $80,000 equity in 10-acre ranch in San Joaquin Valley. Thousand acres in alfalfa. $20,000 mortgage, five years to run, interest 6 per cent, as equal amount, balance in trade for city property. Address owner, box 1, TIMES.

ESTATE & LOAN CO., Wesley Building, 257 S. Spring.

FOR SALE—DANDY LITTLE CAR for $100. Satisfies it, try it before you buy it. 520 Marsh-Strong Bldg.

FOR SALE—2 2-OVEN BURTON RANGES, also 2 corner candy counters. Address box 15 SNAPS—$75, FORD ROADSTER, 1912 model, baker equipment, $225; 1912 Maxwell, $150; Overland, $300; 1910 Franklin, $250; 1911 Ford touring, $275; 1909 Overland, $125; 1912 Studebaker, $450; 1915 Overland, $500; 1912 Cadillac, like new. Open Sunday. MOTOR CAR COMPANY, 707 W. Third.

CLASSIEST, UNIQUEST 1915 ROADSTER IN specially built, wire wheels, many extras, 5000 miles, luxurious upholstery; $1,000 buys it. 1915 Going East. Open Sunday. 707 W. Third.

WANTED—AUTO SALESROOM, GOOD location in center for used-car business. MAIN 1154.

$275—LATE OVERLAND TOURING CAR, overhauled; fine condition; must be seen. 707 W. THIRD.

$50 TO $150 DOWN BUYS A GOOD Ford or roadster. All at bargain prices. 707 W. THIRD, open Sunday.

WE CAN SELL YOUR CAR QUICK; 50 a day our record; no commission; best price, bring car to 707 W. Third. Open Sunday.

AT STUD — SCOTCH COLLIE, SON OF Champion Del Monte; stud fee $10. Also some grand puppies, any age, both sexes; females, $5. West 8 and Bonnie Brae cars. Address MRS. P. SPITTERS, Ogontz st., 3031 st., North Inglewood.

FOR SALE—WHITE PERSIAN KITTENS, sire Champion Morris, dam Champion Mysterious Princess. THOUSAND OAKS.

AT STUD—BONNIE BOY, VERY LARGE coal, white, immense head, fine bone, long heavy coat, big muzzle; fee $10 at owner's, a cat for big game; has always killed quail for home; has always killed quail for home; has always killed quail for home

CLASSIFIED INDEX.

READ ESTATE SECTION—PART V.

	Page.	Col.
FOR SALE—Houses	3-3	1-7, 1-3
CONTRACTORS, BUILDERS	3	3-4
FOR SALE—City Lots and Lands	3	4-6
FOR SALE—Acreage for Subdivision	3	6-7
FOR SALE—Business Property	3-4	7, 1
FOR SALE—Income Property	4	1-2
FOR SALE—Industrial Property	4	2-3
FOR SALE—Real Estate, Miscellaneous	4	3
FOR SALE—Suburban Property	4	3-6
HOLLYWOOD	4	6-7
PASADENA	4	7
BEACH PROPERTY	4-5	7, 1
HARBOR PROPERTY	5	1
FOR SALE—Country Property	5	1-6
FOR SALE—Mountain and Canyon Property	5	6
SAN JOAQUIN VALLEY	5	6-7
COACHELLA VALLEY	5	7
IMPERIAL VALLEY	5	7
PALO VERDE VALLEY	5	7
SAN LUIS OBISPO COUNTY	5	7
SACRAMENTO VALLEY	5	7
SAN DIEGO	5	7
EASTERN AND NORTHERN	5-6	7, 1-3
GOVERNMENT LANDS	6	3-4
FOR SALE — Lemon and Orange Groves	6	4-6
FOR SALE—Poultry Ranches	6	6
FOR SALE—Timber Lands	6	6
HOTELS, LODGING-HOUSES	6-7	6-7, 1
FOR SALE—Apartment-houses	7	1-2
FOR SALE—Furnished Flats	7	2
FOR SALE — Apartment and Flat Property	7	2
FOR EXCHANGE—Real Estate	7-9	2-7, 1-7
		1
BUSINESS INVESTMENTS	9	1-2
BUSINESS CHANCES	10	2-3
BUSINESS CHANCES—Wanted	10	3-4
MONEY TO LOAN	10	5-7
MONEY WANTED	10-12	7, 1-7
		1
STOCKS AND BONDS	12	1-3
FOR SALE—Miscellaneous	12	3-6
PUMPS, COINS, PROTOS	12	6
BILLIARD TABLES	12	6
FOR SALE—Furniture	12	6-7
OFFICE FIXTURES	12	7

Realty Liners.

FOR SALE—Houses.

FOR SALE—

WEST WASHINGTON DISTRICT

IN BEAUTIFUL LA FAYETTE SQUARE, BEING

1833 VICTORIA DRIVE.

ONLY ¼ BLOCK NORTH OF WASHINGTON BLVD. WOULD TAKE PART VALUE IN OTHER PROPERTY IF DESIRED.

New 2-story house, description of which is as follows:

First floor: Center hall, living-room, library, dining-room, breakfast room, maid's room with bath and screened porch.

Second floor: Four large bedrooms, sleeping porch, 2 tile baths, bedroom shower.

First floor finished in mahogany. Hardwood floors throughout. Decorations and fixtures of latest design and finest quality.

Large east-front lot with double garage and valuable shrubbery, flowers, etc.

Open 9:30 to 11:30 a.m. and 2 to 5 p.m. daily except Sunday. Get off Washington-Bungalow car corner Westlake blvd. and Victoria drive, then walk north to first house on west side.

FOR SALE—

IDEAL FOOTHILL HOME.

Charming spot on mountain side, back of Glendale, surrounded by homes of millionaires; only 30 minutes from 6th and Bdwy. Three acres in gardens and walnut orchard. Palm drive of 400 feet to house, situated on high elevation, overlooking beautiful valley and giving one of grandest panoramic views in California.

Home is a series chalet of 6 large rooms, having large sleeping porch, furnace, hot water in different rooms, gas, electric lights, telephones, etc. Rich interior finish, all hardwood floors, 8-ft. basement under whole house, which can easily be enlarged if desired. Large garage, mountain pergola and many other attractive features.

This is the "Home Sweet Home" you have always wished for. You can't duplicate the location, and grandeur of the place, or the comforts of the home anywhere.

Worth $35,000; will sacrifice for $25,000; 1-4 cash, balance long-time mortgage. Would exchange for desirable, well-located Los Angeles residence to $12,000, or for high-class income property paying 10 per cent. gross. L. E. TULLAR, P. O. B. 5, box 646, Los Angeles.

FOR SALE—

BY OWNER,

WILSHIRE DISTRICT.

FOR $3000 LESS THAN ACTUAL VALUE.

Terms easy, very best neighborhood, highly restricted district. Little over one block from W. Sixth.

New 2-story white plaster house, having 10 rooms, strictly modern, including furnace and 3 baths, besides dower.

First floor finished in mahogany, mahogany doors and hardwood floors throughout; all decorations both first and second floors in old ivory, gloss enamel.

Large lot, with double garage.

Greatest bargain in most desirable home in the market today.

Phones: BROADWAY 379. HOME 10317.

FOR SALE—

ONLY $2200. TERMS EASY.

Excellent bungalow of 5 rooms, good location, close to, being on 35th place, near Vermont ave. and Manual Arts High School.

ONLY $4650.

Less than one block from Figueroa and close in, nearly new bungalow, six large rooms besides screened porch, modern hardwood floors, large lot.

S. M. COOPER,
802 Story Bldg., Sixth and Broadway.
Phones: Broadway 379; Home 10317.

FOR SALE— ONLY $4650.

We have the most modern and beautiful seven-room bungalow in the city which we will sell for less than it can be reproduced for today. There are seven extra large rooms, garage with cement floor and driveway, large lot, alley, wide parkings, sewer. Very fine and wide cement porch extends clear across the front and side of house, under the same roof of which is a large sleeping porch to one of the prettiest living-rooms with tile fireplace. Very wide opening to dining-room with beautiful built-in buffet and double French doors leading out to side cement porch. Two light and airy bedrooms with closets large enough for dressing rooms. Modern den with very substantial and attractive built-in features. Dainty breakfast-room artistically arranged and decorated. Cabinet kitchen that is modern to the minute. The most modern bath that 2nd-class material and workmanship can produce. Screened porch with two trays. Cement basement, furnace, also gas piped to every room. There is not a residence, large or small, in this city, that is constructed with more artistic lines, better material or workmanship and finish, than this one. Close to fine boulevard and good car service, and only 20 minutes down town. Will make very reasonable terms for quick sale.

ROBERT MARSH & CO.,
200 MARSH-STRONG BLDG. 10175.

FOR SALE—

OPEN FOR INSPECTION SUNDAY.

OUR PRICE POSITIVELY LOWEST.

$5750—TERMS IF DESIRED.

1924 W. 43RD ST., NEAR CRAMERCY PLACE.

Just complete, beautiful chalet type, 6 large rooms, comprising a spacious living-room with English type fireplace of tapestry brick, desk at each side and seat with bookcases at other side; large dining-room with beautiful buffet and china cases; two large, airy sleeping rooms with built-in robes, bath, tiled, with built-in shower; large, fine, sunny breakfast room; large buffet kitchen with all the ultra-modern built-in features; large bathroom with pedestal lavatory and other fine fixtures; oak floors throughout, including closets. Gas furnace. Garage with cement floor, drive in from front. A choice home place in the choicest section of the southwest. Take University-Dalton ave. car south on Spring st.

PARKER-KING BUILDING CO.,
Builders of Ultra-Modern Homes.
315 Investment Bldg. Broadway 6843.

FOR SALE—

BEAUTIFUL NEW COLONIAL COTTAGE OF SIX LARGE ROOMS.

Situated in the choicest North Wilshire district on an 80-foot paved boulevard, east frontage. Very large dining-room with panel beam ceiling, buffet and many French windows opening onto a wide columned terrace. Dining-room panelled in burlap and has beautiful quartered oak floor, leaded glass. Library has separate outside entrance and parts concealed bed. The unusually large 4-rooms in the sunny rear bedroom suite are finished in wall papers. Oak floors throughout, cedar lined closets, sunny breakfast nook, tiled bathroom, solid brass and bronze hardware. Artistic electric lighting fixtures. Large garage, trunkroom, etc. Nothing but skilled workmanship and the best and most expensive material were used in this beautiful place, which can be purchased for $4850—terms if desired. Phone Main 9307 or Home 10767 for key.

EDWARDS & WILDEY COMPANY,
Main 9307. 515 Black Bldg., 4th and Hill, 10767.

FOR SALE—THREE 6-ROOM MODERN BUNGALOWS, just being completed, 1216, 1220 and 1226 E. Normandie ave., prices $5250 to $5750; exceptional terms, lots 50x135; if you are in the market for a nice bungalow in a first-class location, at a bargain, see these.

O. F. SCHERER, Builder,
Main 1552. F1533.

FOR SALE— Houses.

FOR SALE—

I am the owner and have open for inspection from 9 a.m. to 5 p.m. daily, the most beautiful and costly home in the Wilshire district. This place will be sold $15,000 below its value, or about one-half price.

This place is located on a 75x150 corner lot, on the northwest corner of Third and Mariposa ave.

The house is white cement plaster with mission clay tile roof. There is a large cement porch, 12 feet wide, on two sides of the living-room. The garage corresponds with the house in artistic features, has room for two machines, with two bedrooms and bath on the second floor.

Entering the house through a massive oak door, the living-room, 16x35, runs across the front, with French doors opening on the porch. Back of the living-room is the music-room and dining-room, both large and airy, with lots of sunshine. The library is attractive with its built-in bookcases and desk. A dainty breakfast-room connects with the well-arranged kitchen, dining-rooms, library and breakfast-room, mahogany music-room, and dining-room is quartered oak.

On the second floor are five bedrooms, en suite, and 3 baths, two of the baths being tiled and with vitrolete walls.

Numerous cupboards, closets and storage accommodations in all rooms. The white enameled work is all on white cedar in 3-coat rubbed eggshell finish. The mahogany and oak work are wonderful examples of cabinet work, with piano finish. The oak floors are 7-8 inch thick. All glass is solid French plate.

The wall decorations are all hand work on textiles, the artist being brought out from New York for this work. The house is piped for furnace, vacuum cleaner and hot and cold water. There is a house telephone system to all floors, and garage.

There is a large cement basement with inside and outside entrance.

The lot is high and sightly with many full-grown pepper and eucalyptus trees.

This place is an exceptional home and stands supreme among all the beautiful place in this district.

The house carries $15,000 insurance and the price is worth $52,000. I will sell for $47,500. No trade, but discount for one-half cash.

Take the Western avenue car to Mariposa avenue. By machine via Wilshire blvd. to Mariposa avenue and north to Third street.

Come out today. Place open from 9 a.m. to 5 p.m. daily.

FOR SALE—

BEST VALUE EVER OFFERED.

EIGHT-ROOM MODERN CHALET ONLY $5500.

This is your opportunity to secure a beautiful and modern 8-room chalet home, in the best residential district in the city. It is a forced sale and a big sacrifice. Large lot, high ground, wide cement porch extends across front of house and is one end inclosed in glass, making an elegant sun parlor. Massive oak door opens into a very large and beautiful living-room, which extends through the center of the house with double French doors opening onto a large, rose-covered cement porch in rear. Large and artistic mantel and fireplace. Wide opening from living-room to a large, light and beautifully-constructed dining-room with built-in buffet and serving table in keeping with the artistic arrangement throughout the house and double French doors and wide casement windows opening into the sun parlor. The breakfast-room is finished very daintily, is located between the kitchen and living-room, and is one of the smartest rooms in the house. The kitchen has built-in conveniences galore. Two light and airy bedrooms with a modern bath between, opening onto a hall connecting all rooms. A stairway leads from hall to a very large room on second floor, which is large enough for a billiard-room, but makes an ideal, double sleeping or study room, and has a number of large clothes up-stairs and down. Large and dry basement with good furnace installed. Garage with cement floor and driveway. Full lawn front and rear, a profusion of beautiful flowers and shrubs. Reasonable terms. Phone us promptly for appointment to see it, as such a bargain will not be on the market long.

BUNGALOW DEPARTMENT,
ROBERT MARSH & CO.,
200 Marsh-Strong Bldg. 10175.

Main 5045.

FOR SALE—

OPEN AFTERNOONS.

Choice Wilshire blvd. house.

Several thousand under cost.

4032 Wilshire blvd.
Opposite Van Ness ave.

Lot 75x150.

10 rooms, modern, never occupied.

Cost $21,000; want offer, easy terms.

House will be open today, from 1 to 5:30.

SEE MR. BISHOP,

Further Particulars from
W. W. MINDS & CO.,
631 S. Spring st. Main 2875.

60478.

FOR SALE—

WILSHIRE DISTRICT.

FOR CONSIDERABLY LESS THAN ACTUAL CASH VALUE AND ON VERY EASY TERMS, VERY HIGH GROUND AND ONE OF THE BEST NEIGHBORHOODS IN THIS EXCLUSIVE RESIDENTIAL DISTRICT, BEING

320 SOUTH NORMANDIE AVE.

New 2-story house, having 9 rooms, strictly modern, including furnace, automatic water heater, 3 baths, etc. MAIN ROOMS FINISHED IN MAHOGANY, MAHOGANY DOORS AND HARDWOOD FLOORS THROUGHOUT. Fixtures and decorations of most artistic designs and finest quality. Lot 60 ft. front with garage.

OPEN FOR INSPECTION 9:30 TO 11:30 A.M. and 2 to 5 P.M. DAILY, EXCEPT SUNDAY.

Get off either W. Sixth or Western ave. car at Normandie ave.

The above house was built by an eastern builder of long and successful experience, under the supervision of one of Los Angeles' leading architects, hence workmanship and material guaranteed to be first-class throughout.

CONSIDERING LOCATION, CHARACTER OF HOUSE, PRICE, TERMS, ETC., THE ABOVE IS ONE OF THE GREATEST BARGAINS IN THE WILSHIRE DISTRICT.

FOR SALE—

BY OWNER.

WILSHIRE DISTRICT.

BUILT OF SELECTED MATERIAL FOR MY OWN HOME.

New 2-story house, having 8 rooms, besides reception hall and screened porch. Every conceivable modern appointment. Main rooms finished in mahogany, hardwood floors and doors throughout. Fixtures and decorations of latest design and finest quality.

Large east-front lot, with double garage, flowers, shrubbery and fruit trees.

Near electric cars, best neighborhood. Phone 5255 at ARDMORE AVE., occupied by owner, and can be seen any day between 2 and 5 p.m. No admission except between these hours.

FOR SALE—EASY TERMS. GOING AWAY, $1250. See this bargain, $3350 (worth $4000); 8-room, nearly new bungalow (rents $32.) thoroughly modern. On car line 20 minutes from Spring and Temple sts. See it today. Take Brooklyn ave. car to 2730 BROOKLYN AVE. Home 3825. Also large 5-room bungalow for $2600, easy terms.

FOR SALE — $1850 MODERN BUNGALOW IN southwest, in restricted residence district, near car lines and paved street. Living and dining-room papered and has all built-in features, including wall bed. Cabinet kitchen, screen porch, laundry tray, lot fenced. A cozy little home, but a big bargain. Phone H. H. COOPER, Vermont 961.

FOR SALE—

BIG DISCOUNT.

If sold at once, my choice 7-room house at 4021 Harvard Blvd., large living-room, reception hall, three bedrooms upstairs, 50-ft. lot, cement driveway, garage, all in first-class condition. PHONE 45155.

FOR SALE—ELEGANT NEW 14-ROOM HOUSE, W. Adams Heights, corner lot, classic design, inside and outside; beautiful hardwood (three finish) interior finish; four bathrooms, cost $33,000; will sell equity. Inquire JONES & JONES, Marsh-Strong Bldg. Phone 10175.

FOR SALE—A 8-ROOM HOUSE FOR $1400. NEW, never been lived in. Large living-room with fireplace, large sleeping porch with built-in dresser, large kitchen, bath and toilet, and numerous other conveniences. Lot has large live oak trees on it. Better ring me up about this. C. W. TEPSON, 72979 Sunday; 60127 or Main 5647, Monday.

FOR SALE—$100 DOWN, $25 PER MONTH.

New artistic bungalow, close-in, southwest, tapestry, papering, art glass windows, lawn, flowers, garage and best of workmanship; price $3200, only $25 per month, including interest.

A5756, 222 LAUGHLIN BLDG. Main 6792.

FOR SALE— Houses.

FOR SALE—

OWNER SACRIFICES MAGNIFICENT HOME.

ON BIG 75-FOOT CORNER LOT.

ACTUALLY WORTH $30,000.

WILL NOW CONSIDER OFFER OF $7500.

$7500.

FOR HIS $20,000 EQUITY.

MORTGAGE OF $10,000 CAN REMAIN.

But don't think this is a permanent offer, because it's not. The owner needs cash at once and he said, "If you can get $7500 for my equity before 12 o'clock next Saturday I will sacrifice my beautiful home, but I must have money this WEEK."

This magnificent home contains 12 large rooms and is finished in solid mahogany and quarter-sawed oak, and the bedrooms are finished in genuine cedar and have ten coats of white enamel, which give them a real piano finish. Interior decorations are all hand work on canvas, combined with specially selected silk tapestries. Two splendid tile bathrooms and tile shower. Cement basement, furnace, heater, cement driveway, lawn, flowers, shrubbery and three fine shade trees. Big double garage with servants' quarters above.

A home that you will be proud to own and at a price far below anything of equal size offered in the Wilshire district. Make an appointment and let me show this exceptional bargain. Quick action required. See us Monday.

ASK WEEDEN & HILL,
W. I. HOLLINGSWORTH & CO.,
402-10 Hollingsworth Bldg.
Main 6760. Sixth and Hill sts. 10777.

FOR SALE—

WILSHIRE DISTRICT.

JUST REDUCED FROM $9500

TO $8500. $1000 OR

MORE CASH, BALANCE EASY

TERMS.

North of and less than two blocks from Wilshire blvd., in highly restricted district, new 2-story house of 9 rooms, modern, including furnace, 3 baths, etc. MAIN ROOMS FINISHED IN MAHOGANY, HARDWOOD FLOORS THROUGHOUT, LARGE EAST FRONT LOT WITH GARAGE. Or simply a bargain, but a sacrifice.

S. M. COOPER,
802 Story Bldg.,
Sixth and Broadway.
Phones: Broadway 379; Home 10317.

FOR SALE—BUNGALOW BARGAIN.

REDUCED FROM $5000 TO $3800.

Seven large rooms, close to fine boulevard and good car service. Large lot, white paved str., ornamental parkings, all street improvements in and paid for. Wide cement and concrete porch extends across front and clear around side. Large living-room finished in selected wood, tile fireplace, built-in bookcases, beamed ceiling, massive built-in buffet, long built-in window seat upholstered in genuine leather. Dainty breakfast-room with individual china cabinet, built-in buffet and side door opening to pergola. Large kitchen with every known convenience. Two large and airy bedrooms with large closets and dressing-room conveniently located to modern bath. The whole house is completed with the very best fixtures obtainable. Hardwood floors in every room, cement basement, furnace, lawn and flowers. Just built for a home. Everything in it is the best. Owner is leaving the city and we are authorized to sacrifice it for only $3800, with terms to suit and reasonable terms on balance.

BUNGALOW DEPT.
ROBERT MARSH & CO.,
200 MARSH-STRONG BLDG. 10175.
Main 5045.

FOR SALE—

$2500. $2500.

$2500.
MONTHLY PAYMENTS OF $29 $2500.
(Including Interest)

An $1800 equity sacrificed for $1200. This is a new five-room bungalow, located in one of the finest improved restricted residence sections of the city. Modern, well constructed, attractive in appearance, conveniently arranged, and includes oak floors, built-in bookcases, fireplace, buffet, seats, white enameled kitchen, with kitchen cabinet, sink board, range hood, cooling closets, etc. Linoleum in kitchen and bathroom; water heater, laundry tubs, basement porch and walks. Lawn, flowers, fence, shed, etc. Small payment down.

Purchaser may have the use of one or more adjoining vacant lots without charge if wanted. Call today and make appointment to see it. Deal with owner direct.

See MR. JANSEN, 212 Union Oil Bldg.

FOR SALE—

$12,000 FURNISHED HOME FOR $8500.

NO IMMEDIATE CASH REQUIRED.

East front, 8-room modern bungalow, furnished with linen and silverware, in fine lake district, facing head of a street, high ground, 60-foot front, overlooking beautiful residence. Cost ..... $ 9,000
Have added cement drive and garage 200
Owner's home furniture, including many solid mahogany pieces. Owner leaving city.. 2,500
$11,500

This for $8500, terms for full amount at 7 per cent. Owner will accept $50 per month.

LLOYD F. HAMILTON,
CUNNINGHAM REALTY CO., INC.,
714 Central Bldg. Bdwy. 1982.

60007.

FOR SALE—

SPECIAL THIS WEEK

$1800.

Four rooms and bath, on a big, high and sightly lot, 50x150. Sidewalks and curbs all in and paid for. One block from pike line, and only 25 minutes to Broadway. A small cash payment of $75 and then only $18 a month, interest included. This is a snap. See Bungalow Department.

JANSS INVESTMENT COMPANY,
611-613 So. Hill st.
Home 10345. Phones: Broadway 2468.

FOR SALE—

Greatest Wilshire Sacrifice Ever Offered.

$11,900. Worth $20,000. Now $11,900.

Beautiful residence, just off boulevard. Finished in Tabasco mahogany. Four large spacious, airy bedrooms, sun parlor, sleeping porch, 3 large tile baths, library, breakfast room and dining-room in keeping with $20,000 homes. Garage for two machines. Lot 60x150. Shown by appointment.

Main 2552. JAMES DONAHUE. P4120.
826 Title Insurance Bldg.

FOR SALE—$6000. NEW 11-ROOM HOUSE, SITUATED IN ARLINGTON HEIGHTS, BEST RESIDENTIAL SECTION; IN THE MIDST OF $30,000 HOMES. FINISHED IN OAK; ELEGANTLY BUILT-IN FEATURES. GARAGE. FURNACE; AM COMPELLED TO SELL ON ACCOUNT OF GOING EAST. INQUIRE MRS. SPRAGUE, 1904 WEST VIEW ST., OFF WASHINGTON BLVD. 74357.

FOR SALE—

$150. $2200 $20 per month.
5 Rooms.

Absolutely new and modern bungalow. Large rooms, high class plumbing, bath, 644th, near South Normandie. All built-in features, including cabinet kitchen in white. Light, airy bedrooms. Sewer in and paid. If you are looking for a home, call for appointment and we will show you.

GEO. F. ELMENDORF,
1011 Bass Bldg.
Main 6198. F3286.

FOR SALE—

AT A SACRIFICE.

CLOSE-IN SUBURBAN HOME.

Situated half-block from car line and boulevard in best section of Eagle Rock, convenient to schools and Occidental College. Finely-improved street, well built up. Beautiful ground of one-half acre, full-bearing orchard. Modern, almost new, 6-room bungalow and outbuildings. Owner leaving town; will sell for $3500, $1200 cash, balance to suit at 6 per cent. See agents.

EDWARDS & WILDEY COMPANY.
Main 9307. 515 Black Bldg. 10767.
Eagle Rock office, corner Central and Colorado.
H. S. Bourne, Mgr.

FOR SALE—

SEVEN-ROOM BUNGALOW.

WILSHIRE DISTRICT. $3600.

New, modern, attractive, hardwood floors, standard plumbing, high-grade fixtures, front and side porch, handsome buffet and beautifully-matched woodwork. White enameled breakfast-room and kitchen. Auto drive and garage with cement floor. On 50-foot lot, one short block from car, $500 cash will handle, the balance $30 per month, including interest. Phone Mr. CHASE or MR. MAGUIRE, 60167 or Main 2543.

FOR SALE—

BETWEEN SIXTH AND WILSHIRE.

REDUCED FROM $14,000 TO $10,500.

11 rooms, east front, 60x150; center hall, living-room, library and dining-room finished in oak, dining-room panelled with tapestry above three feet, shower, maid's room, sleeping porch, Hunter-Orrey heater, garage, etc. Beautiful grounds. Owner compelled to sacrifice. The best buy I have had for a long time.

W. B. HOLMES
908 Van Nuys Bldg. A2188. Main 6376.

FOR SALE—AWFUL LOSS. LISTEN, MONEY talks here. My elegant 5-room, up-to-date bungalow on swell street, for $2100. Listen. Am up against it for ready cash, consequently price is to collect. Restricted neighborhood, large lot, 50-foot front, 5 car lines, close to school and paved street to city. Worth $3000. A lifetime chance so get busy and see it today. Call 1408 E. VERNON AVE. Hooper car.

FOR SALE—$3000: WORTH $3800; LARGE, NEW 6-room bungalow, corner, northwest, hardwood floors, linoleum in kitchen, bedrooms and kitchen white enamel, cement front, porch, screen porch, 2 porcelain laundry trays, terms $500 first payment, monthly $25 per month, including interest; this property is not mortgaged and is a bargain. Address T, box 87, TIMES OFFICE.

FOR SALE— $6000.

Beautiful 7-room bungalow, 820 S. Wilton place, just off Wilshire blvd. Lot 60x125; hardwood floors, tile bath, automatic heater, furnace, finest of interior decorations and electric fixtures, garage, driveway, choicest shrubbery, real sacrifice, reasonable terms. See owner, E. C. DIMMICK, on premises. Phone West 200.

FOR SALE—HOUSE AND LOT, LOT 65x198. CALL 4161 OAKWOOD AVE. Phone 59688.

FOR SALE— Houses.

FOR SALE—

REST BUILT HOUSE IN WILSHIRE.

BIGGEST BARGAIN BY FAR.

$10,000 BUYS IT.

Located at Wilshire blvd., and Kingsley drive, east front, the good white plastered kind, built for a home for a lifetime, best of hardwood finish throughout, beautiful mahogany finish in reception hall, living-room and dining-room, also stairway. This effect is carried out in connection with white enamel finish upstairs. The built-in features, such as mantel, buffet, etc., are a dream, 2 tile baths, 1 shower, elegant fixtures, all art-glass and plate-glass windows, 4 beautiful bedrooms and a sleeping porch, besides maid's room and bath, cheerful breakfast-room, a perfect kitchen, large cement basement with furnace and automatic heater, and garage for 2 machines, makes this home a complete small mansion. Built better than a $30,000 home. You must see it to appreciate it. Investigate now.

CONSULT MR. OWENS OR MR. PHEBUS,
T. M. MILLER COMPANY,
Bdwy. 1190. Suite 310, Van Nuys Bldg. 60116.

FOR SALE—

REDUCED FROM $7500 TO $6500.

A MODERN NINE-ROOM SWISS CHALET LOCATED ON A BIG 60-FOOT LOT, CLOSE TO WILSHIRE BOULEVARD AND IN A RESTRICTED DISTRICT. CONVENIENTLY ARRANGED, UPSTAIRS AND DOWN, MODERN IN EVERY RESPECT, CONTAINING DEN, DINING-ROOM, RECEPTION HALL, LIVING-ROOM, BREAKFAST-ROOM, KITCHEN, TOILET AND LAVATORY, SCREEN PORCH, CEMENT BASEMENT, AUTOMATIC WATER HEATER AND FURNACE, LAUNDRY, PANTRY AND CLOSETS; ARE FOUR BEDROOMS AND SLEEPING PORCH, BATH, QUARTER-SAWED OAK FLOORS AND MODERN THROUGHOUT. GARAGE, DRIVEWAY, LAWN, ETC. BUILT FOR A HOME BY OWNER, BUT MUST SELL, HENCE THE BARGAIN. CALL UP FOR APPOINTMENT.

HOBART MARSH & CO.,
Main 5345. 200 MARSH-STRONG BLDG. 10175

FOR SALE—

WEST ADAMS DISTRICT.

WILL TAKE OTHER PROPERTY IN EXCHANGE.

For new 2-story white plaster house, having 10 rooms, 4 baths, main rooms finished in mahogany, hardwood floors. Large east-front lot, with double garage and maid's room, with bath. No better location in this exclusive residential district.

MUST BE SOLD.

S. M. COOPER,
802 Story Bldg. Sixth and Broadway.
Phones: Bdwy. 379. Home 10317.

FOR SALE—

BARGAIN IN GLENDALE BUNGALOW.

LOT 75x137½—7 ROOMS—NEW.

This beautiful home is located at 1516 West Myrtle street. Three blocks west of car line; two blocks from West Glendale School. The house is new and has every modern built-in convenience. Three sleeping-rooms—breakfast-room—modern kitchen and bath, extra large lot with lawn in front; chicken corrals in rear. PRICE TODAY—$4250. A beautiful view of mountains. 25 minutes from Los Angeles. Car fare 15 cents round trip. Former price $4250. TERMS—$500 cash, balance $35 monthly payments. OWNER, 212 Union Oil Bldg.

FOR SALE—

One of the finest homes in the Wilshire district, on Andover between Ninth and Wilshire; this home would have to be seen to be appreciated, as it has every convenience that can be installed in a modern home; about 14 rooms, garage for two autos, with servant's rooms above; lot 100x200; highly improved; this property must be sold in order to close an estate, and the price is made to insure a sale.

Call and let us show you this home.

W. H. HAY, 409 C. T. Johnson Bldg. 4th & Bdwy.

FOR SALE—$1900. YOU CAN BUY THIS 5-ROOM bungalow home for only $1900. Located in a beautiful built-up subdivision, with nice homes surrounding. Just a short walk to the car, 5-cent fare, to good shopping district. Has gas, electric built-in buffet, nice light bedrooms and fine bathroom. Cabinet kitchen, screen porch, lawn and flowers. Lot fenced. Get wise, stop this rent idea now, buy your money in a home of your own and in a short time you will be the landlord. Small payment down and small monthly payment. Phone H. E. KINSTER, Vermont 961.

FOR SALE—BY OWNER. CUT OUT COMMISSION and buy direct. Just finished, large six-room bungalow, hardwood floors throughout, every room large and airy, built-in features, oak floors throughout, fast-room finished in white enamel; all built-in features, buffet in dining-room and breakfast-room, side electric fixtures, east front, with cement front, blue stone porch, runs clear across front; French door and pergola on side; within three blocks of Grand and Jefferson. Price $5250. Phone 57249 or call at 3209 HOBART. Take 39th-st. car and owner will show you home.

FOR SALE—

WILSHIRE DISTRICT.

11-ROOM MANSION.

LOT 70x140.

Brand new, beautifully finished in hardwood and silk tapestry, and on the choicest part of the Wilshire district; let us show you before you buy. Price ($20,000).

See THOMPSON or EDWARDS, with
O. E. FARIES & CO.,
353 S. Hill st. 60286.

Main 2888.

FOR SALE—BARGAIN FOR SOMEONE, 1802 NORTH Vermont ave., 56, four rooms and screen porch, bath, nearly new completely furnished, lot 60x130; out of dust of city. Will put in two dozen chickens, 40 rabbits, corrals, etc., near house in rear, go and see it. Take York boulevard car to Avenue 56. Price for his equity $700, balance of $1625, payable $15 per month, including interest. WESTERVELT & MYREN, 224 Merchants' Trust Bldg. Main 8780. F7281.

FOR SALE—WAS $5200; NOW $4600; PARTY MUST sell this week. Every built-in feature, artistically decorated, piano finish, hardwood floors in every room, large stone and cement porches, beautiful lawns, flowers, etc. 52-foot front, large garage, cement drive on side. This is the prettiest home for a lifetime. Only requires $1000 and it is yours. R. PHILLIPS, E. R. VAN HORNE CO. A3149. 707 Union Oil Bldg. Main 962.

FOR SALE — SIX-ROOM MODERN BUNGALOW "Forced to take it back." Sold under contract at a sacrifice for $4500, purchaser paid $750, which they forfeited; you can have this $750 and take it at $3750. There is a loan of $2500 on it, must be good property to get that loan. $200 cash, will give deed, balance monthly. On Western ave. near Gilchrist st. RUDELL & WITH GILCHRIST & SPAULDING, 1000 Haas Bldg. Seventh and Broadway.

FOR SALE—DUPLEX RESIDENCE, EACH 5 ROOMS and bath, modern and comfortable furniture, 6 rugs, beautiful mountain view. Large lot, 50x198 to 20 ft. alley. Flowers, fruit trees, etc. Upper flat leased for $30 per month. Small amount will handle, balance $50 per month, including interest. Address R, box 291, TIMES OFFICE.

FOR SALE—6-ROOM NEW MODERN BUNGALOW, high ground, 6 blocks directly west of new Normal school; garage, sewer, lawn, beautiful view of mountains; also Hollywood. All hardwood floors, plate glass windows, solid brass hardware. Leader floor gas heater; a gem; worth $4200 at $3500; only $500 cash, balance monthly. See owner on premises Sunday 2 to 6 p.m. TELEPHONE 59507.

FOR SALE—RENT SAVER (CLOSE IN.) $20 monthly, $150 cash. Elegant 6-room modern bungalow, swell place, elegant street, sewer, garage, alley, pear trees, shrubbery, trees, large lot. Price only $2500. See this today. Call 1408 E. VERNON AVE. Hooper car.

FOR SALE—CONTRACTOR AND BUILDER PUSHED for space will sacrifice his beautiful six-room bungalow, at Bairdstown, on lot 50x130, for $2600. Only $250 cash and balance easy. The place is worth $3000. Apply on premises, C. MATTHEWS & MATTHEWS, a corporation, 310 Douglas Bldg. Main 2338.

FOR SALE—

1622 CRENSHAW BLVD.

At sacrifice price of $8500, Bank appraisal $11,000 New, 9 rooms, all hardwood finish. Four bedrooms, two sleeping porches, maid's room and bath. Ideal location. Terms. West 16th, Washington or Pico cars. Open for inspection, or Phone HOME 10569.

FOR SALE—OR EXCHANGE—SPLENDID WEST lake residence, 10 rooms, oak finish, beamed ceilings, every modern up-to-date feature, handsomely furnished, located on corner lot, semi-business location; will change for smaller home or lot as first payment to $8000. 557041.

FOR SALE—NEW MODERN 10-ROOM HOUSE, ADjoining La Fayette Square, 70-ft. lot, 2 baths, 5 bedrooms, mortgage $2500, your terms. Bargain equity; see owner Sunday, 1686 WEST BLVD.

FOR SALE—CLEVER WHITE COLONIAL BUNGAlow, situated at 1948 Canyon drive on high-class street, north of Hollywood blvd.; for arrangement, stability, decoration and style it is positively the best bungalow in Hollywood; in fact, it is a livable home; must be seen to be appreciated. OWNER, Holly 2881, 2882.

FOR SALE—BY OWNER, THE BEST BARGAIN IN the city in an 8-room Swiss chalet, because it has all the features of an ideal home, because the price is a sacrifice figure, and because the terms are easy and the interest 6 per cent. My equity goes for the best cash offer. 70596.

FOR SALE—OR EXCHANGE — WHAT HAVE YOU for my $525 equity in a $2400 new, modern 5-room bungalow, off Stephenson ave., balance $20 a month, including interest, or will take $2000 cash for the equity. Address S, box 280, TIMES OFFICE. Phone Boyle 2946.

FOR SALE—A BARGAIN; 6-ROOM STRICTLY MODern bungalow, completely furnished, worth $6000; will take $4000; $2400 mortgage, 6 per cent, 2½ years. $850 Hobart blvd. See BROWN, 424 W. Sixth st. A3457, Main 1526.

FOR SALE—HOUSE, ARTISTIC, NEW, 7-ROOM modern bungalow, near 25 schools, hardwood floors, latest built-in features, furnace, restricted neighborhood, ½ block 2 car lines, 2-minute service, 6-room bungalows, OWNER, 2060 Hauldale ave. Vermont 4651.

FOR SALE—

Sacrifice $6500 to $5250, $500 cash and terms, a attractive 7-room bungalow, real home place, Wilshire district, paved street. Unusual opportunity.

F. M. BUNKLE,
71275. Phone near Hobart. West 859.

FOR SALE—HANDSOME 11-ROOM RESIDENCE IN exclusive neighborhood, house only 3 years old. Has latest improvements. If you have $11,000 to spend for a home you will find this a bargain; for appointment address B, box 82, TIMES OFFICE.

FOR SALE—

SNAP.

Near MAIN and ADAMS, good 9-room home, lot 50x150, worth $9000, will sell for $7000; cash $800; balance $ per month. Inquire 316 TITLE INSURANCE BLDG. Biggest bargain in town.

FOR SALE—OR EXCHANGE—HOUSE AND LOT on Pasadena ave. Lot 40x142 to an alley. Desirable location for business. Will exchange for 5-room bungalow or sell for $3500 cash. Property clear. Address S, box 98, TIMES OFFICE.

FOR SALE—WILL FINANCE AND BUILD YOU home on small payment down, balance like rent. Your own plans, your own builder if preferred. HENRY S. WOOLNER, 609 S. Hill. Main 8172. 60469.

FOR SALE—$1400. FOUR-ROOM PLASTERED BUNgalow, close-in, near good car service and very easy terms. OWNER, 5821 Moneta ave.

FOR SALE— Houses.

FOR SALE—

WILL SACRIFICE MY REAL COLONIAL BUNGALOW.

I have lived here for two years and must for business reasons vacate. My home is conceded to be the prettiest, most complete and artistic in the southwest; the cement porch extends full width of house, with four white posts and rose-covered pergola, with long French doors and windows; large living-room, paneled dining-room and den; white bedrooms, with full-length mirror on door. All hardwood floors throughout; model kitchen and sunny breakfast-room, every modern convenience; large lot, between two fine car lines, on well-built street. Come out Sunday and see the real sacrifice. The original cost to me was $4000, I owe $3350; payable, $30 month, including interest; I will take $250 spot cash for my equity and will move out at once; this is actual saving of $1000. Some one will get a snap. MR. LEHMAN, 1709 W. 51st place. Phone Vermont 2008. Take Grand ave. and 49th st. or Moneta 54th car to Western ave. Walk over to 51st place.

FOR S

FOR SALE—
Houses.

FOR SALE—

YOU KNOW WILSHIRE VALUES.
MAKE YOUR OWN PRICE!
To give owner cash, to handle this $7000 equity sacrificed, 5-room modern bungalow; built by owner for a home, stucco, sleeping porch, all conveniences and refinements; 60-FOOT FRONT; BLOCK FROM WILSHIRE; 2-car garage; this must sell.
GRAND OPPORTUNITY FOR GOOD INVESTMENT, in addition to making your home in a fine neighborhood.
LLOYD P. HAMILTON,
CUNNINGHAM REALTY CO., INC.
714 Central Bldg.

FOR SALE—
BY OWNER—Furnished or unfurnished, 5-room bungalow, 1 block from car line, in fine location; 2 blocks from schools, churches, etc. Call at once. Ask for Mr. Hellman. 1 block from car line, in a select neighborhood. Hellman Bldg., corner Spring and 3rd sts.

FOR SALE—
SWISS CHALET.
$200. 7 rooms, 2 bedrooms upstairs; dandy breakfast-room in blue and white; living-room in golden oak; fireplace; sunshine sideboard; built-in china cabinet; 50-ft. east-front lot; close to car; Bonnie Brae district; $200 cash, balance $25 monthly; total price $1800. Owner, 1012 W. VERNON Ave., Sunday, Main 1625.

FOR SALE—$300 CASH AND $25 MONTHLY BUYS a cosy 1¼ story, 6-room bungalow, living room, dining room, kitchen and three bedrooms; built-in buffets, bookcase, chandeliers, mantel, sanitary tubs, Lawn is in, trees and curbs. All city conveniences; southwest on Grand ave. car line; 1 block to car. Call F. A. BUELL, 1012 W. Vernon. Take Grand ave. car. Sunday, 72979; Monday, 10637.

LEAVING CITY, WILL SACRIFICE MY 5-room bungalow; sleeping porch, furnished or unfurnished, or will rent; all decorated; on high ground; lawn and flowers; rented at $25 per month; will sell for $2450, terms. Take Hawthorne car to Arlington, get off at Arlington.

FOR SALE—
ABSOLUTE BARGAIN IN BUNGALOW TO SAVE FORECLOSURE.
Here's a chance to get a splendid home at actual cost. Lot 50x150, with large shade trees; 6-room bungalow, strictly modern, hardwood floors throughout, built-in features, screened porches, fireplace, cabinet kitchen, etc. Price $3500, terms. Owner, 1212 W. VERNON. Worth $4000. Main 5178.

SOUTHWEST, BEAUTIFUL SEVEN-room living and dining-room, 12½x32, hardwood floors, artistic wall paper, built-in features, breakfast room, white enameled bathroom, two laundry trays, open tower porch, lot 50x150, paved Vermont. Price $3600, $600 cash, balance $25 per month. Take Vermont Heights car to 57th st. Owner, 5411 SANTA MONICA BLVD.

FOR SALE—
BY OWNER—Modern 6-room bungalow, 1 block from car line, in select neighborhood; 2 blocks from schools, churches, etc. Call at once. Ask for Mr. Hellman. Hellman Bldg., corner Spring and 3rd sts.

FOR SALE—
SWISS CHALET.
$200. 7 rooms, 2 bedrooms upstairs; dandy breakfast-room in blue and white; living-room in golden oak; fireplace; sunshine sideboard; built-in china cabinet; 50-ft. east-front lot; close to car; Bonnie Brae district; $200 cash, balance $25 monthly; total price $1800. Owner, 1012 W. VERNON Ave., Sunday, Main 1625.

FOR SALE—
BY OWNER—Modern 6-room bungalow, 1 block from car line, in select neighborhood; 2 blocks from schools, churches, etc. Call at once. Ask for Mr. Hellman. Hellman Bldg., corner Spring and 3rd sts.

FOR SALE—$300 CASH AND $25 MONTHLY BUYS a cosy 1¼ story, 6-room bungalow, living room, dining room, kitchen and three bedrooms; built-in buffets, bookcase, chandeliers, mantel, sanitary tubs, Lawn is in, trees and curbs. All city conveniences; southwest on Grand ave. car line; 1 block to car. Call F. A. BUELL, 1012 W. Vernon. Take Grand ave. car. Sunday, 72979; Monday, 10637.

LEAVING CITY, WILL SACRIFICE MY 5-room bungalow; sleeping porch, furnished or unfurnished, or will rent; all decorated; on high ground; lawn and flowers; rented at $25 per month; will sell for $2450, terms. Take Hawthorne car to Arlington, get off at Arlington.

FOR SALE—
ABSOLUTE BARGAIN IN BUNGALOW TO SAVE FORECLOSURE.
Here's a chance to get a splendid home at actual cost. Lot 50x150, with large shade trees; 6-room bungalow, strictly modern, hardwood floors throughout, built-in features, screened porches, fireplace, cabinet kitchen, etc. Price $3500, terms. Owner, 1212 W. VERNON. Worth $4000. Main 5178.

FOR SALE—BEAUTIFUL NEW 5-ROOM home, modern in every detail, 50 on streets in Hollywood, near Whitley; terms to suit. Owner, 713 TRINITY BLDG. A5012.

FOR SALE—TWO BEAUTIFUL HOMES in best location, 2812-2816 Trinity st., near Vermont; 6 rooms and bath, suitable for two families; 3-car garage; new owner, 2822 TRINITY PL.

FOR SALE—TOO BAD, MUST SACRIFICE double bungalow near 48th and Central ave.; 5 rooms and bath each; cost of material alone $2500. Address owner, 6040 Monets ave.

FOR SALE—$2600. TERMS. COST $3500. Bungalow, on Hudson avenue and Santa Monica boulevard; a bargain.

FOR SALE—6-ROOM MODERN HOUSE, all built-in features. Hardwood floors throughout; all conveniences; fixtures, linoleum, etc. Price $3750. Owner, 1127 E. WASHINGTON PLACE. Am leaving city.

FOR SALE—$1100 ON E. 30TH ST.
Here's a home of 6 rooms, on lot 50x150, to buy for less than rent; close to two car lines; 2 blocks to Central ave. car; investigate this. Call C. W. Hellman & Co., 616 Security Bldg., Monday, or 60127 or Main 6047 Sunday.

FOR SALE—SNAP; MODERN 5-ROOM BUNGALOW, lot 50x150, W. Avenue 52, price $2500, $500 cash, balance $25 per month; 56-foot lot; close-in proposition. To place for $2100, with 56-foot lot as first payment. Phone GLENDALE 3088.

FOR SALE—ON EXCHANGE—A lot and 5-room bungalow, strictly modern. Cheap for cash. Address X, box 456, TIMES OFFICE.

FOR SALE—NEW, STRICTLY MODERN 5-room bungalow, 7-room floor plan, hardwood floors throughout, fireplace, buffet, sleeping porch, cabinet kitchen, tiled bath, shower, quartered oak floors in dining-room and hall, built-in china closet, in one of Hollywood's choicest residence districts; $2750; $500 cash, balance $25 per month. 1709 N. CHEROKEE AVE., Hollywood. Take Hollywood car to Cherokee, 1 block south.

FOR SALE—BUNGALOW, 5 ROOMS AND bath, strictly modern, full size lot, cement walks, fruit trees, chicken run, etc.; $2600, worth $4500, will take $1000 cash. Owner, 1127 E. WASHINGTON PLACE.

FOR SALE—
Beautiful 7-room bungalow on East 30th st., 2 blocks to Central ave. car; lot 50x150; will take $3650. Some terms; balance of $1150 must be secured by mortgage. Price for quick sale, $4800. Owner, 713 TRINITY BLDG. A5012.

FOR SALE—A 5-ROOM BUNGALOW, strictly modern, hardwood floors throughout, built-in features, cabinet kitchen, etc. Price $2600; $200 cash and $20 per month. Call at once. Owner, 1127 E. WASHINGTON PLACE.

FOR SALE—A BARGAIN, 5-ROOM BUNGALOW IN fine district, strictly modern, hardwood floors throughout, built-in features, fireplace, garage, lawn, flowers, chickens, etc.; $2600, all for $2500. Come and see it. Owner, 713 TRINITY BLDG. A5012.

FOR SALE—NEW BUNGALOW, 5 ROOMS AND bath, strictly modern, hardwood floors throughout, built-in features

Realty Liners.

FOR SALE—
Business Property.

FOR SALE—

We believe that it is now time for investors and speculators to turn their attention to business and prospective business property.

Conditions point to better business. This is the buyer's market.

First.—We are offering a large down-town corner, present improvements pay a small interest on the investment.

Second.—Improved property on Grand ave. north of Pico st.

Third.—Large corner just south of Pico street.

Prices on above property all very attractive.

For Particulars See

W. I. HOLLINGSWORTH & CO.,
402 Hollingsworth Bldg.

FOR SALE—

YOUR OPPORTUNITY.

To distribute an estate which has been probated, am authorized to offer below the court appraised value, 50x120 feet at 249 West 12th st., 100 feet east of Grand. Has 50x120 to alley at 2015 S. Grand. Each has two-story dwellings, leased $25 month. No section of this city has a better future than Grand ave., between Jefferson and Seventh. It is the future central main business artery between Main and Figueroa. It is now a buyers' market. Get busy for the future appreciation of property well located in this "City of Destiny."

F. A. PATTEE, 619-622 Story Bldg. Bdwy. 1117.

FOR SALE—3 EXCEPTIONAL BARGAINS, 1 CHOICE corner lot, worth $3500. Will sacrifice for $2000. Another choice corner lot on one of the best streets of the city, worth $6000. Will sell for $4000. One two-story brick business block worth $17,000, will for $13,500. 614 H. W. HELLMAN BLDG.

FOR SALE OR EXCHANGE—
Income Property.

FOR SALE—OR EXCHANGE—$9000 CORNER ON fine streets in Venice, with three modern bungalows costing $4500, renting for $900 per year. Close to boardwalk, very desirable, only four blocks from Trolleyway. Would take 1-3 to 1-2 in Los Angeles, Pasadena or Monrovia improved or vacant. This property cost owner $6500 in May. A. FIELD, agent, 2043 Burlington, Los Angeles.

FOR EXCHANGE—10-ROOM FLAT BUILDING, NEW and modern, Windsor district. Rented for $110 monthly. Price $12,000. Will take small home up to $4000, balance to suit. Best trade in city. J. L. SCHLADEN,
CUNNINGHAM REALTY CO.,
714 CENTRAL BLDG. Bdwy. 1982.
60397.

FOR EXCHANGE—

Good income four-flat building, furnished and rented for $80. Lot 50x150, paved street. Value $12,000; mortgage $5000. Will exchange for ranch and assume mortgage or cash or consider city property.

J. L. ADDIS,
F7377. 405 Hollingsworth Bldg. Mdwy. 295.

FOR SALE—OR EXCHANGE—$12,000; MORTGAGE $4,000; 4-flat brick apartment of very attractive design. LARGE LOT on paved street in fine neighborhood. Oak floors throughout, double garage. Cement driveway. Rented at low rates, 6 months, and room for another house in rear. Take city or suburban residence part payment. OWNER, JAMES MENZIES, 252 Byrne Block. Both Phones.

FOR EXCHANGE—

CEMENT AND BRICK BUILDING, 4 STORIES BELOW AND 74 ROOMS ABOVE, NET INCOME $710 A MONTH, PRICE INCLUDING FURNITURE, $125,000; MTGE. $54,000. WHAT HAVE YOU? WANT FIRST-CLASS FARM, OR WHAT HAVE YOU? SEE MR. WHITESIDE, WITH ROBERT MARSH & CO., MAIN 5048, OR 10175.

FOR EXCHANGE—HAVE SEVERAL FLATS RANGing from $10,000 up; $30,000 each, one at all over $100,000; want clear land, or take orange grove, walnut ranch, but must be good for these flats are all rented and paying good income.

J. D. RYAN,
1112 Marsh-Strong Bldg.

FOR EXCHANGE—10 PER CENT. NET. WESTlake, new 4-flat building, steam heat, tapestry walls, Frigidaire water system, electric refrigerator, four garages, etc. Strictly high class; price $16,500. Want clear city residence to $10,500; balance, mortgage. W. J. KELLY, 400 Haas Bldg. A4177.

FOR EXCHANGE—BRICK HOTEL BUILDING AND furniture at Venice, $33,000; inc. $8000; also 9 flats, 3 N. E. cor. 23d and Hoover sts., $9000; Hollywood residence, $9000, incumbrance $2500; bungalow court, $7000, inc. $2000; what have you for one or more? Owner, A9122. Main 1198.

FOR SALE—OR EXCHANGE—MUST SACRIFICE immediately, beautiful modern two-story bungalows and 5 adjoining lots, Hollywood Normal district. See these for bargain. Cash, easy terms, or some exchange. Price for all $9000. Owner, HOLLYWOOD 2790.

FOR EXCHANGE—

High-class modern brick apartment, $73,000. Income $8000 per month. Want property to the value of $60,000. Agents and owners submit. Address T, box 332, TIMES BRANCH OFFICE.

FOR EXCHANGE—FINE PIECE OF BUSINESS IN corner property. Value $9000, close to center of business section. Lot 80x150. Pressed brick front. Want 5 to 8 acre poultry or rabbit ranch, improved close to a town. Call or write, MR. WILCOX, 1010 Van Nuys Bldg. F1204.

FOR EXCHANGE—ALFALFA LANDS, $165,000; clear. 2000 acre level alfalfa land, fenced, buildings. 80 acres alfalfa, plenty water at 25-ft. lift. Want city income, same value; or apartments. GEO. DIDDOCK, 546 San Fernando Bldg.

FOR SALE—OR EXCHANGE—5 ACRES, 6-ROOM modern house 1¼ acres alfalfa between 500 and 600 chickens, horse, buggy, wagon, all farm implements, pumping plant, fine water to neighborhood. Address R, box 108, TIMES OFFICE.

FOR SALE—$4000 CASH WILL SECURE EITHER one of my two new flats near Exposition Park, paying better than 9 per cent. on investment. Builder's sacrifice. Address L7, box 454, TIMES BRANCH OFFICE.

FOR EXCHANGE—ELEGANT UP-TO-DATE 4-FLAT building, six blocks from Broadway, income $94 month; 6 rooms each. Balance $25,000; want $6000; also southwest, balance vacant. Address R, box 108, TIMES OFFICE.

FOR EXCHANGE—WILSHIRE 4-FLAT BUILDING. Bank loan $4200, 7 per cent. Income about $1200 per year. Want offer quick. Owner, 1820 WHITEHEAD & BACON, 615 Van Nuys Bldg. A1709.

FOR EXCHANGE—INCOME $15,000, MORTGAGE $5000, 7 per cent., 2-story brick building on N. Main st. Want country property, same value. GEO. DIDDOCK, 546 San Fernando Bldg.

FOR SALE—VERY CHEAP; NEARLY NEW FLATS, southwest; need the money; take some trade and assume. Address W, box 311, TIMES BRANCH OFFICE.

FOR SALE—8 ROOMS AND LOT RENTED AT $25.50 per month, close in, on E. 11th st., price $3750. Owner, GARVANZA 1290.

FOR SALE—OR EXCHANGE—

Corner lot, just being completed, Hollywood, $15,000; mtge. $7000, for local land or clear eastern. FRANK D. TATUM & CO., 621 Security Bldg. Main 8088.

FOR SALE—OR EXCHANGE—4 FLATS AND BUNgalows, near Elysian Park, $9000, mortgage $2700; want clear for equity. Phone owner, 53464.

FOR SALE—BEST INCOME CORNER ON WEST Ninth at price pays 10 per cent., speculation feature cannot be beat, terms. OWNER, 912 Carondelet.

FOR EXCHANGE—SUBMIT THE BEST YOU HAVE for swell Hollywood income to $10,000, mortgage $4000, income $1200 per year; want some cash. Address W, box 321, TIMES BRANCH OFFICE.

FOR EXCHANGE—4-FLAT BUILDING NEAR 7TH and Vermont; 7 years' income $11,500; submit ranch or acreage; Orange county preferred. MR. STARR, with WM. H. AKIN CO., 414 H. W. Hellman Bldg.

FOR SALE—DANDY APT. AND STORE BUILDING; income $244 monthly, leasing for East shortly; small cash payment handles, balance long time. Phone owner, WILSHIRE 5197.

WANTED—BUILDING LOTS, EXCHANGE HOLLYwood, $10,000, income 13 per cent. gross; want one or two good building lots as first payment. WILSON, 728 Story Bldg.

WANTED—LIVE REAL ESTATE MAN TO SELL corner 100x120. Price $3000, income $900, cash $1000, $140 on floor $1000. On premises, 962 AUSTIN ST. (Central and Jefferson.) Furnesons.

FOR EXCHANGE—$7 OWNER, 160-ACRE IMproved ranch, San Diego Co. Want income property. Will assume. Owners only. Address S, box 114, TIMES OFFICE.

WILL SUPPLY MONEY, PLANS AND BUILD YOU any size home on your clear lot. S. P. VREELICH, 327 Black Bldg. F7264.

FOR SALE—AT BARGAIN, SOUTH PASADENA 2-family house, fine location, close to cars. Small cash payment, or might take clear lot for equity. Box 848, TIMES OFFICE, Pasadena.

WANTED—CLEAR ACREAGE, CITY OR SUBURBAN, improved for my $7100 equity in local income. Value $10,500. Owner, 3112 N. GRIFFIN, L. A.

FOR EXCHANGE—$11,000, FINE INCOME PROPerty, 9712 West house or diamond lots to $6500. FELLOWS, 520 Wilshire blvd., Santa Monica.

FOR SALE—4-FLAT BUILDING ADJOINING MANual Arts High School, near Vermont. Owner, 1020 W. 40TH PLACE. Good income.

FOR EXCHANGE—EQUITIES IN SEVERAL 4-FLAT buildings for unrestricted lots in Wilshire, Owner, WEST 1008.

FOR EXCHANGE — 160 ACRES LAND, KERN county, clear. Want income. 2211 E. FIRST ST.

FOR SALE—ATTRACTIVE RENTED FLATS, 1121 W. 20th. $7000 equity for $3500 cash. OWNER, 57027.

FOR EXCHANGE—8-STORY FRAME APARTMENTS, well located; want stock ranch to $20,000. WM. H. AKIN, 414 H. W. Hellman Bldg.

FOR SALE—4 FEET ON VERMONT AVE., WITH store; item, away, for $3000; owner, 4629 S. VERMONT AVE.

FOR SALE—AT SACRIFICE, FINEST CENTRAL business or apartment site, 8-room house and garage, 1804 HOOVER ST.

FOR SALE—BY OWNER; MODERN 3-FLAT BUILDing, will rental, close in on west side; terms; no agents. Apply R, box 340, TIMES OFFICE.

FOR EXCHANGE—MY $5000 EQUITY IN GOOD IN-come property for clear bungalow; no agents. Address box 841, TIMES OFFICE, Pasadena.

FOR SALE—ELEGANT DOUBLE BUNGALOW, will take clear lot as part payment. WEST 3086.

FOR SALE OR EXCHANGE—
Income Property.

FOR EXCHANGE—

BUSINESS INCOME.
WANT UNIMPROVED LAND.

Near Fourth and Main, 100x120 to paved alley, improved with two-story modern brick building; income $7800 annually; price $125,000. Will take California, Arizona or New Mexico land at $25 an acre or less, to $100,000.

HILL ST., AT NINTH.
WANT CALIFORNIA OR EASTERN.

On Hill st., right at Ninth, 50x150 to alley; improved with three brick stores; price $147,500; want California, eastern or northern to $75,000 or $100,000.

SANTA MONICA PROPERTY.
WANT EASTERN OR NORTHERN OR LOCAL.

In city limits of Santa Monica, 82 acres, 1500 feet on Pico blvd., and 1500 feet on National blvd. Opposite two-story brick school and right near quarter-million-dollar Manual Arts. Price only $300,000. Will consider California or Middle Western or eastern or northern to $150,000. A fortune in this for the live subdivider.

1000 ACRES, KERN COUNTY.
WANT APARTMENT BUILDING.

One thousand choice level acres, unimproved, in Kern county, only three miles from Southern Pacific Railway; certain to grow into money. Price $50,000. Want apartment building or vacant business property in California, Middle West or East to $60,000. Will assume.

50 ACRES, SAN DIEGO.
WANT SUBDIVISION LOTS.

Fine 50 acres close to San Diego and just off State highway; price $20,000; will take choice subdivision lots in or near Los Angeles or eastern or northern to $15,000 or $20,000.

OREGON INCOME ORCHARD, CLEAR.
WANT SOUTHERN CALIFORNIA.

60-acre apple orchard in famous Hood River Valley, overlooking Columbia River and nestling at foot of majestic Mt. Hood. Substantial income increasing every year. Price $30,000, clear. Want Southern California to full value.

COVINA INCOME ORANGE GROVE.
WANT LAND OR CITY.

Beautiful 10-acre, full-bearing Valencia and navel grove in tiptop condition; nothing better in the Covina district; should yield $500 boxes; price $30,000; want California acreage or city property to full value, or good eastern or northern to $20,000.

(Mr. Holland, Sole Agent.)
JOHN P. HOLLAND COMPANY,
342-43 Title Insurance Bldg. Bdwy. 690.
F2563.

FOR EXCHANGE—INCOME PROPERTY—

Story completely furnished flat building, with bungalow in rear, yielding 8 per cent. net on $8000 on high ground, best part of Ocean Park, to exchange for residence in Los Angeles.

S. M. COOPER,
902 Story Bldg. Sixth and Broadway.
Phones: Bdwy. 879. Home 10617.

FOR EXCHANGE—

12½ acres Washington navels at a great bargain and good crop on trees. Want clear property for equity. $3000 will handle.

Income here for eastern.
Imperial ranch for eastern farm.
Clear apartment house or hotel for good land,

See Mr. Gentzler,
with
KLEINBERGER & EDWARDS,
Main 9122. 200 H. W. Hellman Bldg. 10521.

FOR EXCHANGE—INCOME PROPERTY, AN EXcellent TWO-FLAT BUILDING IN THE heart of the Wilshire district, showing 9% per month rent. Price $10,000; loan $6000. THE REMARKABLY LOW VALUE OF $7500. THIS OWNER WILL ACCEPT BUNGALOW ON THE WEST SIDE TO $4000 AS FIRST PAYMENT, BALANCE MTGE. FINE OPPORTUNITY FOR NURSING INCOME PROPERTY AT A SACRIFICE. H. H. MILLER, ROBERT MARSH & CO., 200 MARSH-STRONG BLDG. 10175, MAIN 5048.

FOR EXCHANGE—INCOME PROPERTY, TWO apartment-houses and clear lot. Price $100,000; mortgage $42,500. Income $900 a month. Want city or country. Might assume a small amount.

R. A. PAINTER, EXCHANGE DEPARTMENT,
ROBERT L. WARE COMPANY,
723 S. Hill st.
10695. Phones: Main 2228.

FOR EXCHANGE—

4 flat buildings, close in, just west of Figueroa, two of them are new. Income to $160 per month. Price $45,000. Will trade for income property, farm land not to exceed $100 per acre, and suitable for alfalfa.

H. L. EDWARDS—GUY M. RUSH CO.
901 Story Bldg. 60055.
Bdwy. 24.

FOR SALE—

SPECIAL—Do you want an excellent INCOME investment? We own two beautiful new modern two-flat bungalow buildings, situated close in on Sunset blvd. Just the investment for a good, steady income. We will make special inducements to cash parties. HARRISON ELWYN, suite 1029 Investment Bldg. Main 8700—60881.

FOR SALE—OR EXCHANGE—MY WILSHIRE RESIdence, beautiful large corner 9-room house, modern; nearly new, piano, 6-pc. rich, cl. $10,000; good tenants. Want lots or acreage, will assume or pay cash difference. Give phone. Address owner, X, box 208, TIMES BRANCH OFFICE.

FOR EXCHANGE—CLOSE IN CORNER LOCATION northwest corner 10th and Bonnie Brae sts., 15 minutes from business center, size of property 90 x 120, improved with three buildings, all rented to good tenants. Want part cash and clear city or ranch property. Address owner, SHELDON MORRIS, 37, C. O. I. and A. Arcade Station, Los Angeles.

FOR EXCHANGE—$9000, CLEAR, DOUBLE FLAT, upper 5-rooms, lower 4 rooms, furnished, lot 50x150 to wide alley; garage, Harvard blvd. Rents $55 per month. Want Hollywood or Wilshire lots to equal or less value. Owner, 1212 Hollingsworth Bldg. $5000, mtge back for difference; quick action necessary. R. W. GRANNIS, 510 Wesley Roberts Bldg. Third and Main sts.

FOR EXCHANGE—$100,000.
INCOME BUSINESS PROPERTY.
SECURED LEASES.
LOCATION ONE OF THE BEST.
PAYING GOOD PERCENT NET.

You can deal for this property by putting in half trade, city or country, improved or unimproved, or cash, and assume mortgage.
O. A. VICKREY & CO., 308 S. Hill st.

FOR SALE—FOUR FLAT BUILDING OF SIXTEEN rooms, modern in every respect, large lot, highly improved. In fact, it is a beautiful place. Price reasonable. Terms to suit purchaser. Owner will sacrifice for cash or ¼ cash. Might consider clear lot or lots for part. J. E. LANDEN, 435 S. Hill st.

FOR SALE—3 PIECES, PARTLY IMPROVED, CLOSE in property, $350,000, clear, income $8000, for something between Third and Ninth, and Main and Grand, or 8th and Hoover.

PERL INVESTMENT CO.,
715-16 Story Bldg.
F3750. Bdwy. 5055.

FOR EXCHANGE—$90,000, THREE PIECES OF high-class business property, will income properly? would like one piece of leased business property about same value; owners or exclusive agents. M. H. PERLEY, 311 Haas Bldg. F1383.

FOR EXCHANGE—FAST SIDE INDUSTRIAL PROPerty to the value of $25,000. Mortgage $4800, Present income $120 month. Want close-in acreage, improved or unimproved.

A. E. HODGKINSON,
A4833. 415 Story Bldg.

FOR EXCHANGE—FINE NEW BUNGALOW COURT for $14,000, cash or trade. Not a vacancy since built. In one of the best rental spots in city and always will be. Will take clear, unrestricted lots for $9000 equity. Owner, A. V. PERKINSON, 924 Security Bldg.

FOR SALE—6, VERMONT, TWO STORIES, TWO flats, nearly new, modern, rents well, good lot, alley, garage, price $7500; terms $1000 cash, balance $20 month. 328 STORY BLDG.

FOR SALE—

INCOME PROPERTY.

A choice 4 flat building, 4 rooms and bath each; income $800 per annum; lot 50x150; for an immediate sale will make big discount. See owner, H. J. SCHAFER, 400 W. Seventh st.

FOR SALE—
Industrial Property.

FOR SALE—50C ON THE DOLLAR, BUYS A LOT 40x120, south of Ninth, east of Alameda; improved with 5 cottages, rented for $10.50 per month. Sacrifice price $1250; surely there is some one who knows a bargain when they see it. See S. J. BUHL, 713 Central ave. F2261. Main 6461.

FOR SALE—168x168, CORNER GRIFFIN AND Alhambra avenue on Southern Pacific track, partly improved. Will sell all or either half, or would rent improved half with or without poultry fixtures and machinery. T. S. TOMPKINS, owner, 105 S. Griffin ave.

FOR SALE—OR LEASE—60,000 SQUARE FEET, IN industrial property. Good location with trackage facilities. Close in. Owner might take interest in well established business as part payment. Apply FC, box 474, RIVERSIDE.

FOR SALE—LOTS, ACREAGE, BETWEEN CITY and harbors, steam and electric trackage, cheap water. OWNER, Phone 41004.

FOR SALE—
Industrial Property.

FOR SALE—OR LEASE, 340 FEET FRONTAGE BY 345; 1000 block, N. Main; trackage available both roads; one-fourth cash, balance 6 per cent., to suit; sell all or portion; lease optional; buyer's prerogative receiving his money back, includive interest and taxes, after five years, offering unpaid three-fourths as hypothecated security. Probability double value within time mentioned. Accept eventually part trade, no incumbrance; courtesy to agents. Telephone 74067. Address S, box 136, TIMES OFFICE.

FOR EXCHANGE—

Industrial property, corner lot 124x104 feet, near First and Alameda sts. Old Dwelling rented for $82 per month. Value $14,000. Want west side residence. For detailed information see

H. L. SCHLADER,
CUNNINGHAM REALTY CO., Inc.,
60097. 714 CENTRAL BLDG. Bdwy. 1982.

FOR SALE— FOR SALE—

I have some fine industrial property at very reasonable prices and terms.

ALSO

Some fine property to lease cheap, improved and unimproved.

HARRY M. JOY,
Main 1068. 403-5 Trust & Sav. Bldg. F1068.

FOR SALE—AT A BARGAIN, A FINE FACTORY site; 80x330 to a 15½-foot alley; two 5-room houses on property, close to spur track. Call on owner and make an offer. 149 W. 35TH ST. Phone South 6177W.

FOR SALE—
Real Estate, Miscellaneous.

FOR SALE—REAL BARGAINS FOR CASH, 8-ROOM house, Mt. Washington drive, value $4000; will sell cash $3000; time $3500. Two Huntington Park lots, Third addition; value $900 each; will sell cash $600 each; will trade for poultry or equipment. Address R, box 294, TIMES OFFICE.

FOR SALE—14 ROOMS CLOSE IN, WORTH $700, on account of sickness $400 takes it. 15 rooms on Grand and Sixth, a bargain. Come and look it over. 11 rooms on Flower street. A nice home, small income, furniture new, only $400. 1142 S. FLOWER. Phone Broadway 5000.

FOR SALE—
Suburban Property.

FOR SALE—

GARDEN ACRES.

Only 8 miles from Broadway and right in line of development.

GARDEN ACRES.

Sandy loam soil with artesian water piped to every lot.

GARDEN ACRES.

The place that offers you independence and profit.

GARDEN ACRES.

Where $25 to $50 cash and $10 to $15 per month will start you on the road to success.

SEE GARDEN ACRES TODAY.

THE McCARTHY COMPANY,
909 S. Hill st. Main 8172.
60400.

FOR SALE—

MR. RENT PAYER.

$15 a month will buy a new 4-room house on a big Ramona farm room for 500 chickens. Water piped; all fenced and some chicken pens built; just finished; 20 minutes from Los Angeles; 1¼ miles blocks from car; only $1550; a small payment down, to show your good faith; come in today and we will show it to you. JANES INVESTMENT COMPANY, 611-613 S. Hill st. Home 10345 or Bdwy. 2468.

FOR SALE—

OPENING OF LEXINGTON TRACT.
EL MONTE, CALIF.

The one real tract, where you can grow anything that will grow.

Little Farms That Pay.

Right in a city of good schools, banks and stores with everything at your door. Gas, electricity, water and telephone. Autos will be waiting to take you there.

Call 406 GIBSEL BLDG.,
or H. J. BUTTERBAUGH,
10727. Main 1908.

FOR SALE—

BIG SNAP. Five acres deep rich soil in East Whittier; 3 miles bch. Adjoining water for irrigation and domestic use. Adjoining fine citrus groves. Will bear close inspection.

$4,500. Terms.

602 Haas Bldg., Los Angeles.
Phones: Main 2764. F3735.

FOR SALE—1¼-ACRE NEW SUBURBAN HOME, 5 rooms, bath, screened porch, built-in effects, scenic location, close to boulevard, block high school, 2 blocks electric line; delightful foothill suburb, 11 miles out; young orchard, productive soil, gas, water, electricity, restricted district, $3800. Terms. Consider clear lot, city or suburbs, account first payment, from owners only. IRVINE W. BIGGAR, 431 Union Oil Bldg. Main 1329; F0250.

FOR SALE—BEAUTIFUL HALF ACRE

Above grade, with street improvements in, gas and electric lights; near cars, $1050, $100 cash, balance $10 per month.

Another Suburban Price.

One acre, 4-room house, nice grove of orange trees, water, gas, etc.; fine soil; $2400, $500 cash. Nearly new 5-room house, 6 per cent, on $10,000; good tenants. Want lots or acreage, will assume or pay cash difference. Give phone. Address owner, X, box 208, TIMES BRANCH OFFICE.

FOR EXCHANGE—CLOSE IN CORNER LOCATION northwest corner 10th and Bonnie Brae sts., 15 minutes from business center, size of property 90x120, improved with three buildings, all rented to good tenants. Want part cash and clear city or ranch property. Address owner, SHELDON MORRIS, 37, C. O. I. and A. Arcade Station, Los Angeles.

FOR EXCHANGE—$9000, CLEAR, DOUBLE FLAT, upper 5-rooms, lower 4 rooms, furnished, lot 50x150 to wide alley; garage, Harvard blvd. Rents $55 per month. Want Hollywood or Wilshire lots to equal or less value. Owner, 1212 Hollingsworth Bldg. $5000, mtge back for difference; quick action necessary. R. W. GRANNIS, 510 Wesley Roberts Bldg. Third and Main sts.

FOR SALE—NEAR VAN NUYS, 400 FEET ON RECsilfil Sherman Way. Splendid location, 6 83-100 acres, $2500, extraordinary bargain. PHONE Broadway 1775.

FOR SALE—ONE ACRE WITH 5-ROOM MODERN bungalow, main street of town, close in, worth on strictly cash basis $270; will let go for $1700; $700 cash, balance three years. Address P2, box 872. TIMES BRANCH OFFICE.

FOR SALE—BEVERLY HILLS, MAKE BEST CASH offer for lot 11, block 58, size 160x258, second lot west of Escondido, one block from hotel; am owner and will give great bargain on this. C. F. PEREIRA, 1000 Main st., Alhambra, Cal. Sw.

FOR SALE — FIVE-ROOM MODERN BUNGALOW with ½-acre, good garden, soil; near Long Beach blvd., and 5c car line, water, lights and gas, all street work paid for; only $2000, easy terms. Address S, box 105, TIMES OFFICE.

FOR SALE—A VERY DESIRABLE HOME PLACE, two acres with good house and out buildings, planted to assorted fruits in full bearing, located in a very desirable section of Altadena, price $6000. W. L. SHERWOOD, 511 O. T. Johnson Bldg.

FOR SALE—CHOICE SUBURBAN HOME 10 ACRES, corner, improved Setzers, Poncena, valencia, 16 year, family orchard, full-bearing alfalfa, 10-room house, immense shade trees. Real income home place $5000 under price. $10,000, terms. 330 SECURITY BLDG. A5788.

FOR SALE—FORTY ACRES ON WESTERN AND Rosecrans avenue on the new boulevard from Hollywood to San Pedro, by owner on place. Call and see it. A bargain. Everything on place goes. D. E. SMITH, Moneta, Cal.

FOR SALE—
Suburban Property.

FOR SALE—

FRAME THIS, YOU RENTER!
READ IT EVERY DAY AND GET WISE.

Do you know that we can place you in a home of your own for less money per month than you are paying for rent?

—Do you know that we can give you choice of a large number of locations and a great variety of residences ranging from the most modest bungalow to a palatial home in and around Los Angeles, in almost any direction you wish to go, at low prices because you buy direct from the owner?

—CONSIDER A LITTLE FARM IMPROVED WITH A NEW BUNGALOW, CLOSE-IN, ONLY $1400. Small payment and $15 a month. Buy of the owner and save.

—WHOLE ACRE WITH NEW BUNGALOW AT SOMERSET.

Midst well improved surroundings, old settled garden, fruit and vegetable section. Electric car 30 minutes from 6th and Main. Absolute water right, free. All city advantages with gas, water, light, phones, church, stores and center of well-built neighborhood. Only $1500. 10 per cent. cash and 1 per cent. a month. Buy of the owner, that's the answer.

SAN FERNANDO VALLEY ACRES, TOO.

Some small pieces at small prices, permitting the buyer to make a big profit. A lovely 5-acre paved just right for any kind of fruit, poultry and vegetables. Improved with small house, poultry-house, 130 orange and lemon trees, water piped, 5 shares water stock. Right up against the foothills commanding the scenic glories of the mountains. Near the boulevard. About 45 minutes from this office. An ideal suburban home place and a profitable grove, garden or poultry farm. Priced $600 per acre. Pay small amount down and $25 per month. That's another advantage of buying direct of owner.

—REMEMBER WE BUILD ON OUR LANDS.

If you are not ready to build yourself, we will build for you and let you pay on similar easy terms.

We can sell you a bungalow on a full acre for as low as $1350 with growing garden and everything all ready for you to start right in and LIVE! LIVE! LIVE in your own home.

We have aided thousands to secure their own homes by our liberal terms and low prices. Think about it. Cut this out—frame it—and hang it over your bedroom door. Here it is:

What is Home
Without a Home?

Farm and Suburban Home Department.
EMIL FIRTH, 346 Broadway. 60107. Main 2543.

FOR SALE—

One of the best and cleanest 2½-acre ranch homes to be found anywhere for the price, everything new; no shacks here; owing to recent sickness I am unable to attend to the work, and am obliged to offer this fine property for sale; will make good terms and price right; the 2½ acres is set to budded softshell walnut trees, 9 years old, in full bearing, and young citrus trees; the soil is first-class, and abundance of water piped over whole place; rates very cheap; modern 6-room house; large stone porch and pergola; two toilets and bath, electric lights, telephone, etc.; garage and feed house, 10x30; coal and wood house, 12x12; poultry house, 14x112. Corner of avenue; plenty running water; White Leghorn laying pullets and hens, rabbits and hutches; alfalfa, lawn and flowers; grounds all graded; the location is ideal, 10 miles east of Los Angeles, in Rosemead, San Gabriel st., between El Monte and Pomona Valley birds; 1-4 block, or first house south from former, one block, or fifth house north from Valley road; fine mountain view; auto bus service eight times daily to and from Los Angeles, making the trip to Hollenbeck Hotel in 25 minutes; also Pacific Electric Covina line; all lines of merchandise delivered; also early morning papers; this will be a bargain for some one if sold at once. Everything as represented here.

G. H. FINKLE, Owner,
Rosemead, El Monte R.F.D.

FOR SALE—

FOR A LIMITED TIME.

CHICKEN FARM.

NEW RAMONA ACRES.

$1550.

Just completed, 5-room house on large piece of sandy loam soil. Water piped, fenced with chicken wire; coops built with runs; ready to move right into 2 blocks from car; 29 minutes from 6th and Main; special easy terms, part payment down and $15 a month. Manager Ramona Dept.

JANES INVESTMENT COMPANY,
611-613 S. Hill st.
Home 10345. Phones: Bdwy. 2468.

FOR SALE—

SANATORIUM PROPOSITION.

Biggest snap ever offered; two acres level ground, with 2-story brick building on corner, one block from Main st., three blocks from center of a town of 2000 people, 20 miles from Los Angeles; elevation 1100 feet, near the mountains; Pacific electric, steam road, State highway, good roads, etc.; no hospital or sanatorium within twenty miles; surrounding country thickly populated and growing faster than any district in Southern California; building cost $15,000; land worth $5000; must be sold this week at sacrifice. "Think of it," for $7500. Terms.

A. C. HERSHEY & CO.,
544 Title Insurance Bldg.
F2005.

FOR SALE—GENUINE BARGAIN, 20 ACRES, 20 acres in fine stand of alfalfa, 115 inches water, cheap, only $5 cents per hour; 4 horses, wagons, all implements; 6-room modern bungalow, bath and electric lights, new outbuildings, cement walks, silo, improvements cost $7000; no better soil or location between El Monte and Covina. Price only $9000 per acre.

BUSINESS RANCH, 20 acres, Puente-Covina section, 6 miles; black sandy loam soil; two acres good stand of alfalfa, 8 acres in young walnuts and family orchard and garden; good 5-room house, barn and chicken house; 2 cows, good team, wagons and implements, chickens, 150 inches water at low cost. Price only $13,000.

We make a specialty of acreage, alfalfa land and walnut groves in the El Monte, Puente, Covina district.

WESTERVELT & MTREN, Merchants' Trust Bldg. Main 8780, F7251, or El Monte, Cal., successors to SERVICE BROS.

FOR SALE—

AN ACRE FOR YOUR HOME.

35 minutes from 7th st. and Spring, located on paved State highway, 80IL is a good sandy loam in alfalfa. Can be had only under present figure for both domestic and irrigating. Use all you need at 50 cents a month. Gas mains are now being laid for connection. Electricity, rural mail delivery. This is a country home with city comforts. Will build house from your plans. Terms, one-tenth cash, balance like rent. See

McDONNELL,
With Stern Realty Co.,
602 Haas Building.

FOR SALE—

WANTED: 10 SMALL RANCHERS
IMMEDIATELY FOR CLOSE IN COLONY.
NOTHING DOWN—$10 A MONTH.

We have 10 3-acre very superior garden land, with artesian water supply, the remaining fraction of a well-known ranch, only half an hour from heart of city, on electric line.

To get it into immediate activity we will parcel it out at once in one acre pieces to 10 ambitious people without any payment down and at $10 a month. No arduous building restrictions. Every reasonable assistance given. If you are not ready to build we will build for you on terms similarly liberal.

LITTLE FARM DEPARTMENT,
EMIL FIRTH, 346 Broadway. 60107. Main 2543.

FOR SALE—OR EXCHANGE—A SNAP; 1 ACRE, improved in San Gabriel Valley, three-room house, family orchard, outhouses, furniture, for Petroleum property, improved or unimproved; must have some cash, $2450; Artesian water piped on both places. Joining property preferred.

For Sale—Or Exchange—A snap. Improved acre in San Gabriel Valley; assorted family orchard, grapes and berries of all kind; good 4-room house, sleeping porch and bath, hot and cold water, chickens; furniture and garden tools, barn; Ford auto; in exchange for Belvedere property, improved or unimproved, $2075; one block and half from car line; deal with owners; no commissions. Address P, box 125, TIMES OFFICE.

FOR SALE—LANKERSHIM 5-ACRE ORCHARD HOME $4250; terms. Five-room plastered house, large barn, garage, 6-H.P. pump, 10-inch cemented well, 2000-gallon tank, water to self; fully set to full-bearing fruits; early peaches that always command high prices, apricots, plums, quinces; ornamental shade furnished by peppers and cypress; 3200 worth of eucalyptus wood for sight; 125 chickens, horse, wagon, harness, tools, cultivator, plow, harrow, gasoline tank, etc. Block boulevard and electric line. IRVINE W. BIGGAR, 431 Union Oil Bldg. Main 1329; F0250.

FOR SALE—INVESTIGATE MONROVIA BEFORE you locate. We will be glad to submit property to meet your requirements and help you get the utmost in value and desirability. If desired we will also show plans of homes, quote prices of building and explain your home, quote insurance in building more than a hundred homes may afford you suggestion in value. A representative will be pleased to call and talk it over or we will mail literature on Monrovia and reply accurately to any questions. We refer to any bank, business house or individual in Monrovia as to our reliability and the trustworthiness of our service. MACINTYRE BUILDING CO., Monrovia, Cal.

FOR SALE—

OLD RAMONA ACRES.

3-room house, 2 blocks from cars, on one-half acre. Gas and electricity. $1500. $100 cash, balance monthly.

Another choice acre as well located as the above, for $1400; $50 cash, balance $10 month. Will build on this for you if desired. These pieces are in the Old Ramona Acres district, not down in the Wilmar wash.

MARSHALL REALTY & INVESTMENT CO.,
1212 Hollingsworth Bldg. Phone F6672.

FOR SALE—

$950.

FARM, 20 MINUTES OUT.

One block from car line and stores, 20 minutes from Broadway; dandy location, facing Del Mar ave. Cement sidewalks and curbs, electricity, street work all in and paid for; great soil for vegetables and fruit; ideal poultry farm; built up district; a small cash payment and $10 a month. See Manager Ramona Dept., JANES INVESTMENT COMPANY, 611 S. Hill st. Home 10345 or Bdwy. 2468.

FOR SALE—15 ACRES FINE LAND ADJOINING small town on Gardena line, 2 blocks from station, good house, fruit, orchard, excellent chicken, outbuildings, deep 8-inch well, plenty water; this place is above average; a fine productive suburban home; large line for subdivision; need money and will make big sacrifice of one-half what land is held in this locality. See owner, 4064 S. AVENUE 28. Phone East 3109.

FOR SALE—THREE ACRES CLOSE TO MONROVIA car line, with water for $2500. JONATHAN S. DODGE, 353 S. Hill. 60284.

FOR SALE—
Suburban Property.

FOR SALE—ON WHITTIER LINE, ONE-HALF ACRE with 4-room house, all in berries, good for chickens. Price $1900; $250 down. We have 900 other small ranches we can put you in touch with.

THE NO-COMMISSION SYSTEM,
612 Consolidated Realty Bldg. 6th & Hill sts.

FOR SALE—

WITH FINE VIEW OF OCEAN.

High-class building site of five acres west of Beverly Hills. Address OWNER, B, box 131, TIMES OFFICE.

FOR SALE—TWO ACRES IN CHOICE SUBURBAN district, combination income and residence; present income pays good interest on total price. For particulars, C. RICHEY, 508 Stimson Bldg. Main 6561, Station 10.

FOR SALE—IF YOU WANT THE BEST LITTLE chicken ranch in Alhambra, with 4-room modern house, on half acre, you have rare opportunity to get this for $1450, $500 down and assume mortgage. Owner, 15 E. MAIN ST., Alhambra.

FOR SALE—AN EXCELLENT 10 ACRES OF MISsion land, in district where land is held up to $600 an acre. Will sacrifice for $300 an acre. Ask for MR. GOFF, 430 S. Hill. Main 1460. A4275.

FOR SALE—HALF ACRE OR FULL ACRE IN MONrovia at large sacrifice. Within two blocks of car, sewer, gas, city water, all improvements. Half acre, $700. Full acre, $1350. Terms strictly all cash. OWNER, box 402, Monrovia.

FOR SALE — PRETTY HALF ACRE CHICKEN ranch in Glendale, good 5-room house, lots of fruit, cost $8000. Price for quick sale, $1900. MURRAY, 333 S. Hill.

FOR SALE—PRETTIEST 2 ACRES, SAN GABRIEL Valley, near Monrovia car line, assorted fruit, full bearing. Also 4-acre corner. Telephone, gas, electricity and plenty water. Cheap, terms. DUDLEY, owner, A4565. Main 4317.

FOR SALE—1¼-ACRE FOOTHILL FINELY SITUated as to scenic beauty and climatic condition; good soil, cheap water, two blocks from car line; price $1620; cash $620; balance 2 years. M. C. PAXTON, Burbank. Lankershim 5-Acre Tract.

FOR SALE—SAN FERNANDO VALLEY, EIGHTY acres with water. Will divide

HOLLYWOOD—

BUSINESS CHANCE—CAFETERIA AND ROOMING-HOUSE. Price $5000, take $1500 cash, balance easy.

BUNGALOW. 6 rooms new, price $4500. What have you for a first payment of $1000? OWNER. RESIDENCE. 8-room, new Swiss chalet. A snap at $6000. APARTMENT-HOUSE. $50,000, mortgage $15,000. $60,000, mortgage $30,000. $75,000, mortgage $45,000. What clear property have you? ALSO

640 acres, fine grazing land, $10,000. Also want clear eastern or northern property to take in lieu and assume, for Hollywood property.

E. CLARK COMER CO., 1705 Cahuenga avenue, Hollywood 204. Hollywood.

WANTED—MODERN HOLLYWOOD HOME, about 6 rooms, located north of Sunset boulevard, between Winona and Vine st., for which we have a buyer for $6000 cash. Must be a bargain, and choicest of fruit trees; balance frontage, at least 100 feet. Furnished 9-room house, 4 bedrooms, garage; fine location. Will rent to responsible party for 12 months. This is high-class property and well worth the money. For sale, bargain, new and self-contained 4-room flat, complete, in the best part of Hollywood. $4250. Rent $35.00.

For sale, new 7-room house, modern in every respect, $5500. Close terms.

Furnished and unfurnished flats and apartments for rent. $10,000 to loan on Hollywood business property. Now listings solicited.

T. I. WORTHINGTON, 5401 Hollywood blvd. Home Phone 526045.

FOR SALE— HOLLYWOOD PROPERTY.

Large corner about two acres, highly improved, on Cahuenga avenue, in Whitley Heights, southeast corner of Hay and Sunset blvd., house with a large house of about 17 rooms and 5 baths. This is a magnificent home and can be sold for nearly half its cost; must be sold at once. One of the most desirable corners in Hollywood. Look it over, then see

W. H. HAY, 409 O. T. Johnson Bldg., Fourth and Broadway.

FOR SALE—FOR ONE WHO WISHES TO TAKE advantage of hard-times prices I call the attention to my modern, 2-story frame residence in the foothills; one-half block north of car line; 5 rooms and bath, breakfast-room, iron fences, lawn, shrubbery and garage. Owner at 2627 HOLLYWOOD BLVD. Phone 526046.

FOR SALE—LARGE LOT, 65x125, EAST SOUTHERN EXPOSURE, HIGH, SIGHTLY, STRUCTURE OVERLOOKS THE CITY. VALLEY OCEAN. SNAP. $1000. HALF CASH. OWNER. CENTRAL BLDG. F5360.

FOR EXCHANGE—BEAUTIFUL REVERSIBLE lot, shaded on Hillhurst avenue, near Comet, $6000 clear. Want smaller place, Boyle Heights or Glendale preferred. Owner, 1400 Comet, will gage back the difference or will consider $4000 cottage in full value. This is a rare chance for a Hollywood home on an exchange. 1400 COMET, HILLHURST and Sunset blvd. Phone 173 after noon.

FOR SALE— On UNRESTRICTED lot between Hollywood and Franklin, good for flats, apartments or business court; east front, 50x190; one-half block from Hollywood car line; a genuine bargain. OWNER MORGAN PLACE and HOLLYWOOD. Phone Hollywood 467.

FOR SALE—FINE EXTREMELY WELL FURNISHED home in beautiful Crescent Heights, Hollywood; 7 rooms and sleeping porch; hardwood floors and built-in conveniences, oak fireplace, beamed ceilings, large porches, 2 cars; must be seen to be appreciated. Price $7250. Owner, 1260 FAIRFAX AVE. Local car. Phone F2872.

TO LET—FLAT, AND FURNITURE FOR SALE. New 5-room upper sunny flat, 2 bedrooms, bath; Hollywood car line; Hollywood car fare. Rent $25.00 month. This flat is newly furnished, with one exception, up to date; owner leaving city, will sell at a bargain. Will rent to responsible party for 12 months. Near ave.

FOR SALE—BEAUTIFUL FOOTHILL LOT 8 blocks from located between two very attractive and well-kept homes; cated in the beautiful foothill section of Hollywood. Reasonable restriction. Price $1250. If desired, HOLLYWOOD

FOR SALE—NEW 5-ROOM BUNGALOW; will take clear lot for equity, owner to build bungalow $2500 cash. Must be clear. MIMMO REALTY CO., 6046 Hollywood blvd. Phone Hollywood 6.

FOR EXCHANGE—FOR A SMALLER PLACE or vacant lot, 5-room bungalow, 2 blocks car line in Hollywood, fronts east, will cut to 132x187 ft. Nine-room house, fruit, lot. Near churches, library and business center. Owner, 1918 Horn Savings Bank.

Laguna.

FOR SALE—HIGH-CLASS BUSINESS LOT, well located, at Redondo Beach, and street; newly painted and re-shingled; 4bx150, large shade trees. Owner; might consider clear Los Angeles property. Inquire R. F. JENNINGS, 601 Hollingsworth Bldg.

Laguna.

FOR SALE—WELL-LOCATED, HIGH-CLASS BUSINESS site lot, 75x130, at Laguna Beach; a genuine attractively priced bargain. Address Box 1, 11876.

Sale and Ocean Park.

FOR SALE—2-STORY, 2-FLAT FOR $3500. Rents $35; 6 rooms and bath each; nine rooms, sleeping porch; unfurnished, $25; nine rooms, sleeping porch; furnished, $35; 2 blocks of ocean, $5000; building, ½ block of ocean, $5000; terms. R. H. HOWELL & KELLER, 6385 Hollywood blvd. 57032.

Attractive property near Kinney's Pier, $10,000. This property should sell within 2 years.

FOR SALE— NEW 6-ROOM BUNGALOW AND GARAGE, $4250. Beautiful Hollywood bungalow, $4500. Choice lot, south of Venice and half block from car line. $750. BARGAINS WE OFFERED LAST WEEK. Six customers wanting lots or cottages near Park for cash. Owners list with us. Must be sold. Bonding and insurance. Call or write. No agents. Address V, box 1867 Trolleyway, Venice, Cal. BRANCH OFFICE.

FOR SALE—5-ACRE BEAUTIFUL HOMESITE, Hollywood; 5 fronts; exchanges, rentals; no dealers; owner will deal with principal only. Fine home and surroundings. Will sell under real value. Must buy this. TIMES BRANCH OFFICE.

FOR SALE—FINE WEST LOT, LOCATED on new boulevard, facing Hollywood. If interested or owner, F. M. BUCK, 414 Amelung st. A2242.

TO LET—320, UNFURNISHED HOUSE, 10 rooms, cottage north of Hollywood boulevard, water, paid, 6021 Mission road, Franklin and Whitley avenues.

FOR SALE—SACRIFICE, DEAL WITH owner; save commission, my household goods must go at $7000. Call today, 1758 NORTH ALVARADO AVE.

TO LET—HOLLYWOOD DELIGHTFUL SUNNY 7 rooms, modern, garage, fruit trees, 1 block car and school. WEST 1 lot 100x140; price $4000; $1000 down, $40 per month. 2634 S. ALVARADO ST.

TO LET—NEW TEN-ROOM RESIDENCE, 2 baths, all; high class property and surroundings, including piano; rent $75 per month. Owner, 1400 COMET, HILLHURST and Sunset blvd. Phone F1462. Main 9276.

FOR SALE—WANTED QUICK OFFER TO sell modern 6-room Hollywood bungalow; price less than $3000 buys it. Owner, MR. CLARK COMER CO., 1705 Cahuenga avenue, Hollywood 204.

FOR SALE—6-ROOM NEW BUNGALOW; $3500 cash; $500 down, $35 per month. Owner, 1315 JUNIPER ST. Corner Third, or Phone 52[illegible].

FOR SALE—6-ROOM BUNGALOW; $3500 cash; $500 down, $35 per month. Owner, 1315 JUNIPER ST. Corner Third, or Phone 52[illegible].

FOR SALE—BEAUTIFUL FRONT BUNGALOW, 5 rooms and bath, 1 block from Sunset blvd. Price $2650. Terms. Owner, 1758 NORTH ALVARADO ST. Phone Hollywood 2056 this week.

FOR SALE—BEAUTIFUL FRONT BUNGALOW, 5 rooms and bath, 1 block from Sunset blvd. Price $2650. Terms. Owner, 1758 NORTH ALVARADO ST. Phone Hollywood 2056 this week.

FOR SALE—FINE BUSINESS CORNER, 60 feet, between the S.P. and Sunset blvd. Will sacrifice for quick sale. Owner, box 368, TIMES BRANCH OFFICE.

FOR SALE—BIG CORNER, NEAR WILSHIRE, for flats or cottages. Will sell cheap. Address Owner, W, box 1867 Trolleyway, Venice, Cal.

FOR EXCHANGE—FIVE-ROOM BUNGALOW, close to car and school, for lot as first payment. OWNER, 1758 NORTH ALVARADO ST.

FOR EXCHANGE—NEW BUNGALOW CLOSE in Hollywood near Vermont for equity. Value $4000. Address Owner, box 1867 Trolleyway, Venice, Cal.

Realty Liners.

Beach Property.

FOR SALE— ON SELL AT SACRIFICE, $625 cash, lot, fully improved, 60x140, on Gilbert's Regent Square, Santa Ana. Must be seen to be appreciated. Owner, ARCHIE MILLER, 139 Pier Ave., Santa Monica.

FOR SALE—CLEAR LOT AT SEAL BEACH. ADDRESS BOX 351, TIMES BRANCH OFFICE.

FOR SALE—SEAL BEACH, LOT 38, BLOCK 2, TRACT NO. 6, RYLAND, 1249 S. Grand, Los Angeles.

Balboa.

ONLY $250. GREAT SNAP; CHOICE RESIDENCE district of Balboa. Neighborhood values to $2750. Pay $300 cash and balance $50, due 2½ years. Address OWNER, box 2, 616 Grant Bldg.

BALBOA BEACH, BUNGALOWS AND LOTS. CRAIG & REINHARD, F2757, 623 Delta Bldg.

Huntington Beach.

10 ACRES, CLOSE-IN, SMALL HOUSE, near boulevard. Price only $1100. See KELLY A LAVERING, Huntington Beach.

SMALL ACREAGE WITH WATER, AT-tractive terms; near 4 large factories. Address X, box 368, TIMES BRANCH OFFICE.

Long Beach.

FOR EXCHANGE—GOOD 5-ROOM MODern bungalow for vacant lot; will pay $1000 cash, balance $1000, two years, 8 per cent. What have you? J. W. [illegible] Beach Bldg., Long Beach.

FOR SALE—COMPLETE THREE-ROOM FURNITURE. Will rent for $10 per month for 1 to June 1, or will give one responsible party to take charge. 18, or 903 SECURITY BLDG.

$500 CASH AND YOU OWN FOUR lots in suburbs of Long Beach, fastest growing city in United States. High ground, fertile soil; chickens or fine gardening; a snap. Box 295, TIMES OFFICE.

FOR SALE—$300 TAKES 9-ROOM RESIDence. Address 226 CHESTNUT, Long Beach. Bixby Park, heretofore

FOR SALE—FIVE-ROOM COTTAGE, LOS ANgeles, for Long Beach. Address Box 96, TIMES OFFICE.

Hermosa.

HERMOSA BEACH—LOT 50x166, MARBLE for cash $225, clear. JAMES T. [illegible]. Phone South 5377-J. Los Angeles.

Redondo Beach.

FOR SALE—BUNGALOW AND LOT HERMOSA [illegible] Owner, 2816 MENLO AVE.

Seal Beach.

Robert Baker, BROKER. LAWRENCE-ARMSTRONG CO., 309-314 Haas Bldg. Res. 16260, Main 9130.

Signal Beach.

FOR SALE— On UNRESTRICTED lot between Hollywood and Franklin, good for flats, apartments or business court; east front, 50x190; one-half block from Hollywood car line; a genuine bargain. OWNER MORGAN PLACE and HOLLYWOOD. Phone Hollywood 467.

Solano Beach.

INCOME. Well located, at Redondo Beach, and street; newly painted and re-shingled; 4bx150, large shade trees. Owner; might consider clear Los Angeles property. Inquire R. F. JENNINGS, 601 Hollingsworth Bldg.

Laguna.

FOR SALE—WELL-LOCATED, HIGH-CLASS BUSINESS site lot, 75x130, at Laguna Beach; a genuine attractively priced bargain. Address X, box 1, 11876.

Sale and Ocean Park.

FOR SALE—2-STORY, 2-FLAT FOR $3500. Rents $35; 6 rooms and bath each; nine rooms, sleeping porch; unfurnished, $25; nine rooms, sleeping porch; furnished, $35; 2 blocks of ocean, $5000; building, ½ block of ocean, $5000; terms. R. H. HOWELL & KELLER, 6385 Hollywood blvd. 57032.

Attractive property near Kinney's Pier, $10,000. This property should sell within 2 years.

FOR SALE— NEW 6-ROOM BUNGALOW AND GARAGE, $4250. Beautiful Hollywood bungalow, $4500. Choice lot, south of Venice and half block from car line. $750. BARGAINS WE OFFERED LAST WEEK. Six customers wanting lots or cottages near Park for cash. Owners list with us. Must be sold. Bonding and insurance. Call or write. No agents. Address V, box 1867 Trolleyway, Venice, Cal. BRANCH OFFICE.

FOR SALE—5-ACRE BEAUTIFUL HOMESITE, Hollywood; 5 fronts; exchanges, rentals; no dealers; owner will deal with principal only. Fine home and surroundings. Will sell under real value. Must buy this. TIMES BRANCH OFFICE.

FOR SALE—FINE WEST LOT, LOCATED on new boulevard, facing Hollywood. If interested or owner, F. M. BUCK, 414 Amelung st. A2242.

TO LET—320, UNFURNISHED HOUSE, 10 rooms, cottage north of Hollywood boulevard, water, paid, 6021 Mission road, Franklin and Whitley avenues.

FOR SALE—SACRIFICE, DEAL WITH owner; save commission, my household goods must go at $7000. Call today, 1758 NORTH ALVARADO AVE.

TO LET—HOLLYWOOD DELIGHTFUL SUNNY 7 rooms, modern, garage, fruit trees, 1 block car and school. WEST 1 lot 100x140; price $4000; $1000 down, $40 per month. 2634 S. ALVARADO ST.

TO LET—NEW TEN-ROOM RESIDENCE, 2 baths, all; high class property and surroundings, including piano; rent $75 per month. Owner, 1400 COMET, HILLHURST and Sunset blvd. Phone F1462. Main 9276.

FOR SALE—WANTED QUICK OFFER TO sell modern 6-room Hollywood bungalow; price less than $3000 buys it. Owner, MR. CLARK COMER CO., 1705 Cahuenga avenue, Hollywood 204.

FOR SALE—6-ROOM NEW BUNGALOW; $3500 cash; $500 down, $35 per month. Owner, 1315 JUNIPER ST. Corner Third, or Phone 52[illegible].

FOR SALE—6-ROOM BUNGALOW; $3500 cash; $500 down, $35 per month. Owner, 1315 JUNIPER ST. Corner Third, or Phone 52[illegible].

FOR SALE—BEAUTIFUL FRONT BUNGALOW, 5 rooms and bath, 1 block from Sunset blvd. Price $2650. Terms. Owner, 1758 NORTH ALVARADO ST. Phone Hollywood 2056 this week.

FOR SALE—BEAUTIFUL FRONT BUNGALOW, 5 rooms and bath, 1 block from Sunset blvd. Price $2650. Terms. Owner, 1758 NORTH ALVARADO ST. Phone Hollywood 2056 this week.

FOR SALE—FINE BUSINESS CORNER, 60 feet, between the S.P. and Sunset blvd. Will sacrifice for quick sale. Owner, box 368, TIMES BRANCH OFFICE.

FOR SALE—BIG CORNER, NEAR WILSHIRE, for flats or cottages. Will sell cheap. Address Owner, W, box 1867 Trolleyway, Venice, Cal.

FOR EXCHANGE—FIVE-ROOM BUNGALOW, close to car and school, for lot as first payment. OWNER, 1758 NORTH ALVARADO ST.

FOR EXCHANGE—NEW BUNGALOW CLOSE in Hollywood near Vermont for equity. Value $4000. Address Owner, box 1867 Trolleyway, Venice, Cal.

PASADENA—

FOR SALE—BETWEEN SOUTH ORANGE grove and Fair Oaks, 10 acres, 5 acres in old trees, balance all set to young trees; all under cultivation; good 6-room house, barn, chicken-houses, etc.; all-steel windmill and pump; 2 acres in alfalfa; 1 acre in berries; 1 acre in garden; 1 acre in orchard; all worth price asked. Address owner, GRATHOWYE, 711 Slaughter Bldg.

FOR EXCHANGE—$12,000—25 ACRES 27 S. Raymond ave., all in fruit or ranch in Northern California; will trade for Pasadena property. Address W. H. HANCOCK, 718 E. Sixth st., Long Beach.

FOR SALE — 10-ROOM MODERN HOUSE, lot 100x150 feet, fruit trees, shade trees, lawn, chicken-house, etc.; $1000 down, $40 per month. Price $4500. Owner will sell. Apply to owner, 1 block SOUTH OF [illegible] Ave.

FOR SALE—5 ACRES 4½ MILES FROM DELFA, all in fruit. Price $4500. Terms. Owner, J. F. MEINHARDT, Delta, Cal.

FOR SALE—LOVELY MODERN 5-ROOM BUNGALOW, with sleeping porch, garage, fruit trees, lawn, shrubbery, etc. Price $3250. Terms. Owner, 169 E. [illegible] Ave.

FOR EXCHANGE—CHOICE WALNUT income—owner Anaheim, Cal.

FOR SALE—10 ACRES, VACANT—CHOICE soil. Anaheim—splendid

FOR SALE

Beach Property.

FOR SALE—BEAUTIFUL OCEAN FRONT LOT, Beach, at [illegible]; $2000 cash, balance easy. Address X, box 432, TIMES BRANCH OFFICE.

FOR SALE — On Ocean Front, Long Beach, 50-foot lots. Owner, 2406 Pine ave., Long Beach. Phone 526[illegible].

FOR SALE—OCEAN FRONT LOT, 50x150, Beach. Address X, box 334, TIMES BRANCH OFFICE.

Islands Beach.

FOR SALE—NEW 5-ROOM BUNGALOW, Islands Beach, built-in features, $2[illegible] cash, balance $20 per month. Price $3600, $500 down will take clear lot for equity, owner to build bungalow $2500 cash. Must be clear. MIMMO REALTY CO., 6046 Hollywood blvd. Phone Hollywood 6.

FOR EXCHANGE—FOR A SMALLER PLACE or vacant lot, 5-room bungalow, 2 blocks car line in Hollywood, fronts east, will cut to 132x187 ft. Nine-room house, fruit, lot. Near churches, library and business center. Owner, 1918 Horn Savings Bank.

Laguna.

FOR SALE—WELL-LOCATED, HIGH-CLASS BUSINESS site lot, 75x130, at Laguna Beach; a genuine attractively priced bargain. Address X, box 1, 11876.

Choice property near Kinney's Pier, $10,000. This property should sell within 2 years.

FOR SALE— NEW 6-ROOM BUNGALOW AND GARAGE, $4250. Beautiful Hollywood bungalow, $4500. Choice lot, south of Venice and half block from car line. $750. BARGAINS WE OFFERED LAST WEEK. Six customers wanting lots or cottages near Park for cash. Owners list with us. Must be sold. Bonding and insurance. Call or write. No agents. Address V, box 1867 Trolleyway, Venice, Cal. BRANCH OFFICE.

FOR SALE—5-ACRE BEAUTIFUL HOMESITE, Hollywood; 5 fronts; exchanges, rentals; no dealers; owner will deal with principal only. Fine home and surroundings. Will sell under real value. Must buy this. TIMES BRANCH OFFICE.

FOR SALE—FINE WEST LOT, LOCATED on new boulevard, facing Hollywood. If interested or owner, F. M. BUCK, 414 Amelung st. A2242.

TO LET—320, UNFURNISHED HOUSE, 10 rooms, cottage north of Hollywood boulevard, water, paid, 6021 Mission road, Franklin and Whitley avenues.

FOR SALE—SACRIFICE, DEAL WITH owner; save commission, my household goods must go at $7000. Call today, 1758 NORTH ALVARADO AVE.

TO LET—HOLLYWOOD DELIGHTFUL SUNNY 7 rooms, modern, garage, fruit trees, 1 block car and school. WEST 1 lot 100x140; price $4000; $1000 down, $40 per month. 2634 S. ALVARADO ST.

TO LET—NEW TEN-ROOM RESIDENCE, 2 baths, all; high class property and surroundings, including piano; rent $75 per month. Owner, 1400 COMET, HILLHURST and Sunset blvd. Phone F1462. Main 9276.

FOR SALE—WANTED QUICK OFFER TO sell modern 6-room Hollywood bungalow; price less than $3000 buys it. Owner, MR. CLARK COMER CO., 1705 Cahuenga avenue, Hollywood 204.

FOR SALE—6-ROOM NEW BUNGALOW; $3500 cash; $500 down, $35 per month. Owner, 1315 JUNIPER ST. Corner Third, or Phone 52[illegible].

FOR SALE—6-ROOM BUNGALOW; $3500 cash; $500 down, $35 per month. Owner, 1315 JUNIPER ST. Corner Third, or Phone 52[illegible].

FOR SALE—BEAUTIFUL FRONT BUNGALOW, 5 rooms and bath, 1 block from Sunset blvd. Price $2650. Terms. Owner, 1758 NORTH ALVARADO ST. Phone Hollywood 2056 this week.

FOR SALE—BEAUTIFUL FRONT BUNGALOW, 5 rooms and bath, 1 block from Sunset blvd. Price $2650. Terms. Owner, 1758 NORTH ALVARADO ST. Phone Hollywood 2056 this week.

FOR SALE—FINE BUSINESS CORNER, 60 feet, between the S.P. and Sunset blvd. Will sacrifice for quick sale. Owner, box 368, TIMES BRANCH OFFICE.

FOR SALE—BIG CORNER, NEAR WILSHIRE, for flats or cottages. Will sell cheap. Address Owner, W, box 1867 Trolleyway, Venice, Cal.

FOR EXCHANGE—FIVE-ROOM BUNGALOW, close to car and school, for lot as first payment. OWNER, 1758 NORTH ALVARADO ST.

FOR EXCHANGE—NEW BUNGALOW CLOSE in Hollywood near Vermont for equity. Value $4000. Address Owner, box 1867 Trolleyway, Venice, Cal.

Country Property.

FOR SALE— PACIFIC RAILROAD LANDS. SANTA FE AND NEVADA. EASY TERMS. LOW RATES. TEN PER CENT CASH. GROSSE BUILDING.

FOR SALE—200 FEET ON GARDNER ST., in the south level land, located in San Fernando Valley; water piped on land; with choice of water with each acre. Price $250 per acre; balance 2½ years' time at 7 per cent. Address Owner, box 2027; VERMONT 4908.

FOR SALE—640 ACRES, 1½ MILES from railroad; water 10 to 15 feet; few acres cultivated; 10 miles directly south of Tujunga springs and surface water. Price $5 to $40 per acre.

A. C. MARTIN, 430 Higgins Bldg. A1946 and Main 3709.

FOR SALE—THOUSAND ACRES CHOICE SAN JOAquin Valley land. Price $62,000. Ten annual installments of $6500. Interest on each installment payable upon maturity of installment. This land should sell in subdivided at from $100 to $150 per acre. Address O, box 144, TIMES OFFICE.

FOR SALE—RANCH ESPECIALLY ADAPTED FOR a sanatarium or health resort; located near Montrose in the La Canada Valley on county blvd., close to car line. 1500 elevation, sightly surroundings. A. S. HEATH, owner, R. R. 13, Box 84, Los Angeles, or Call 414, Grosse Bldg.

FOR SALE—FINE HOME PLACE, 20 ACRES ON fine boulevard, 16 miles Los Angeles, 7 from Long Beach, two houses. Fruit all kinds, artesian well, irrigation plant, etc. Price $12,000. 2008 EAST SECOND ST., Long Beach.

FOR SALE — 640 ACRES LEVEL LAND, GOOD water, 44 miles from Los Angeles, to alkali, $60 acre; mortgage $20; exchange equity for clear California or eastern.

J. W. HANCOCK, 718 E. Sixth st., Long Beach.

FOR SALE—SUGAR BEET LAND AT OXNARD TO settle an estate, 100 acres first-class beet land, $265 an acre; will divide, terms to suit you. There and back same day in my car. R. N. WHITE, 600 Security Bldg.

FOR SALE—100 ACRES FINE GRAIN OR FRUIT land, West end of Antelope Valley. Largest almond orchards in California adjoining. Good soil, no desert. $30 per acre, terms. Address M. W. RANDOLPH, R. 1, Box 132, San Gabriel.

FOR SALE — CLEVELAND FOREST RESERVE LAND OPENING.

County sectional maps of San Diego and any other county, showing GOVERNMENT land, $2.50 each. Order now. JOSEPH CLARK, Sacramento, Cal.

FOR SALE—I CAN SELL YOU FOR LESS THAN $5 per acre, 480 acres school land, level, at railroad station, convenient to flowing springs; now ready for plow, on which you should clear several times your investment every year; terms. Might consider good clear property. CHAS. B. PRICE, 415 Van Nuys Bldg.

FOR SALE—320 ACRES, SAN BERNARDINO, cheap if sold at once. GOVE, 420 S. Broadway.

Country Property.

FOR SALE—

"FOURTH ANNUAL"

APPLE SHOW

At Yucaipa, November 4, 5 and 6. Special low rate excursions on all railroads. Be sure and take this in.

Here is an opportunity for you to see what Yucaipa people have accomplished in five short years. There will be on exhibit the most wonderful apples ever shown in California, together with all other delicious fruits, small fruits, vegetables, chickens, turkeys, etc. There will be baseball games, races and all sorts of amusements, fun for everybody.

Yucaipa has just finished a paved boulevard, right into the town, so that you can drive from Los Angeles, all the way to the apple show over a paved boulevard. For those wishing to go out by train, either steam or electric, we are making SPECIAL LOW RATES, and at Yucaipa machines will be furnished gratis, by this company to show you the wonders of the valley. If you should decide to select a piece of this rich fruit and farming land, we will sell you the same at the price of $285 an acre, with ample water ownership included. For further information, tickets, etc., call on or write,

REDLANDS & YUCAIPA LAND CO.,

FOURTH & STATE STS. REDLANDS, CALIF.

ERNEST M. CLAUSSEN, SALES AGENT,

MAIN 1328. F5083.

424 W. SIXTH ST., LOS ANGELES, CALIF.

FOR SALE—

DON'T INVEST IN WAR STOCKS.

BUY

WEALTH, HEALTH AND PLEASURE

6 ACRES AT $250 PER ACRE.

On a corner, 600 feet above sea level. This is one of the choicest pieces of perfect soil for orange, lemon, peaches or vegetables in Southern California. Located only 45 miles from Los Angeles and but 1 mile and a half from a bustling city of 6000 people. 60 shares of water stock FREE with this land, and an abundance of water at actual cost of about $5 to $9 per acre per year, depending on what you grow. $150 covers the first payment, balance 7 or 8 years at 6 per cent. Act quick as this is a snap. A. O. KELLIHER, 613 S. Hill st. Home 10345 or Broadway 2408.

FOR SALE—A FARM BARGAIN, $35 PER ACRE. 160 acres all practically level, productive loam soil, well adapted for deciduous fruits, alfalfa and general crops; 25 shares of ditch stock giving a gravity water right, continuous flow; land is 2½ miles from railroad, is just south of Bishop, the principal town, near some of the best farms in the Owens River Valley, on eight-hour ride from Los Angeles. Elevation 4000 feet, very healthful section, affording, in addition to good land and water, the best of climate and mountain scenery in California. We have a special price on this quarter section of $35 per acre, terms to suit. R. E. EATON, with J. M. WILLIAMS & CO., 308 I. W. Hellman Bldg., 124 W. Fourth street.

FOR SALE—

BONA FIDE, ABSOLUTELY SURE SHOT REAL PICK-UP BARGAIN.

We have seen the land and know! Only $35 per acre, WORTH DOUBLE. Bank loan $20 per acre for 5 years.

960 acres near Merced, absolutely level—500 acres of this is rich creek-bottom silt soil, planted to alfalfa and grain—balance is "Salt Grass" land, being fine grain and stock pasture; no better land. Ranch has two pumping plants throwing 100 inches of water each at very low lift; good set buildings; fenced, cross-fenced. Can You beat it?

STACY REALTY COMPANY, 401 Fay Bldg.

Main 203. F2115.

FOR SALE—

FIVE SPLENDID ACRES On Payment of $100 Cash. Live on Easy st.

Rich, sandy loam soil, abundance of cheap water piped to land. About one hour's ride to Los Angeles. Near prosperous city of 6000 population. Raise fruit, vegetables, alfalfa, or any crop you prefer. Don't rent land and waste your time improving it for the owner, when you can buy on EIGHT YEARS' TIME. I will take you to see it. C. S. REYNOLDS, 611 S. Hill st. Home 10345 or Broadway 2408.

FOR SALE—HIGH CLASS COLONIZATION PROJECT. I have the most extraordinary colonization project offered in years.

11,000 acres finest soil in Central Utah, no alkali or hard pan on railroad, gravity water system with reservoir and canals, townsite, some orchard and other improved lands, and $4000 per annum revenues from water already sold, all go with the property at price of less than $25 per acre; land retailing at $100 to $150 per acre; price $250,000. $75,000 cash; balance payments at 6 per cent, or ½ in 5 years and balance in 10 years; 500 per cent. profit in this.

G. F. PETERSON, 222 Union Oil Bldg. F1934.

FOR SALE—

FIVE ACRES, IRRIGATED, $250 AN ACRE, NINE MILES FROM THE CITY.

In the San Fernando Valley, light sandy loam soil, adapted to chickens, hogs, alfalfa, fruit and vegetables; abundance of cheap water piped for immediate use. You can begin planting at once, and can arrange payments, a little cash down and eight years to pay the balance. See G. W. JONES, 811 S. Hill st. Home 10345.

FOR SALE—

I SELL THE EARTH.

R. S. BASSETT.

40 acres, 25 miles of Los Angeles, good soil, assured water and near railroad. Price $40 per acre. Terms.

We are looking for some large pieces of income properties in exchange tracts of acreage. See R. S. BASSETT.

R. S. BASSETT. Telephone A2035. 202½ South Broadway.

FOR SALE—320 ACRES ALFALFA, BEAN AND HOG LAND. ABSOLUTELY CLEAR.

The greatest ranch bargain ever offered in Southern California. Abundant cheap water supply, sandy loam soil, level as a floor, one mile railroad station. Will stand closest investigation.

PRICE $50 per acre; worth $150. Will consider clear city property.

W. R. LITTLE, 1001 Central Bldg.

FOR SALE—120 ACRES SAN DIEGO COUNTY.

WITH BEAUTIFUL LAKE.

On good auto road near ocean, 90 acres rich bottom land, fine alfalfa or good house and garden improvements. Some fine shade trees and beautiful lake of about 15 acres; would make excellent ranch and resort. A snap for $100 per acre. Will take some exchange. Terms. THE INFORMERS' CLUB, 435 Marsh-Strong Bldg.

FOR SALE—40-ACRE FOOTHILL RANCH, ALL IMproved, good house, barn, well, orchard, etc.; also continuous creek through ranch, never failing; 4500-foot elevation; subirrigated soil, easy to work, fine for beans, potatoes, corn, rhubarb, alfalfa and hogs, or any kind of fruit; price $4000, some easy terms; balance may remain exchange for clear local property if desirable. See owner, 219 W. SECOND ST., Los Angeles.

FOR SALE—A GERMAN COLONY IS BEING formed to buy a large tract of desirable land near Los Angeles, where conditions are ideal to appeal to good German farmers. I want good men and women, who wish to live among their countrymen, to join me. Address your reply to "GERMANIA," North Broadway and Franklin streets.

FOR SALE—EASY TERMS, IN THE DRY FARMing district, west of Riverside, 160 acres deeded land; will sell in 40-acre lots, this land is near the State highway, and will be worth hundred dollars per acre when road is finished; $25 per acre cash; owner, 1425 MOHAWK ST., Los Angeles, Cal. Wilshire 3308.

FOR SALE OR LEASE FOR LONG TERM: ANY part of 2400 acres fruit or dry farming land, 10 miles directly south of Tujunga springs; plenty of springs and surface water. Price $5 to $40 per acre.

A. C. MARTIN, 430 Higgins Bldg. A1946 and Main 3709.

FOR SALE—THOUSAND ACRES CHOICE SAN JOAquin Valley land. Price $62,000. Ten annual installments of $6500. Interest on each installment payable upon maturity of installment. This land should sell in subdivided at from $100 to $150 per acre. Address O, box 144, TIMES OFFICE.

FOR SALE—RANCH ESPECIALLY ADAPTED FOR a sanatarium or health resort; located near Montrose in the La Canada Valley on county blvd., close to car line. 1500 elevation, sightly surroundings. A. S. HEATH, owner, R. R. 13, Box 84, Los Angeles, or Call 414, Grosse Bldg.

FOR SALE—FINE HOME PLACE, 20 ACRES ON fine boulevard, 16 miles Los Angeles, 7 from Long Beach, two houses. Fruit all kinds, artesian well, irrigation plant, etc. Price $12,000. 2008 EAST SECOND ST., Long Beach.

FOR SALE — 640 ACRES LEVEL LAND, GOOD water, 44 miles from Los Angeles, to alkali, $60 acre; mortgage $20; exchange equity for clear California or eastern.

J. W. HANCOCK, 718 E. Sixth st., Long Beach.

FOR SALE—SUGAR BEET LAND AT OXNARD TO settle an estate, 100 acres first-class beet land, $265 an acre; will divide, terms to suit you. There and back same day in my car. R. N. WHITE, 600 Security Bldg.

FOR SALE—100 ACRES FINE GRAIN OR FRUIT land, West end of Antelope Valley. Largest almond orchards in California adjoining. Good soil, no desert. $30 per acre, terms. Address M. W. RANDOLPH, R. 1, Box 132, San Gabriel.

FOR SALE — CLEVELAND FOREST RESERVE LAND OPENING.

County sectional maps of San Diego and any other county, showing GOVERNMENT land, $2.50 each. Order now. JOSEPH CLARK, Sacramento, Cal.

FOR SALE—I CAN SELL YOU FOR LESS THAN $5 per acre, 480 acres school land, level, at railroad station, convenient to flowing springs; now ready for plow, on which you should clear several times your investment every year; terms. Might consider good clear property. CHAS. B. PRICE, 415 Van Nuys Bldg.

FOR SALE—320 ACRES, SAN BERNARDINO, cheap if sold at once. GOVE, 420 S. Broadway.

Country Property.

FOR SALE—

$175 PER ACRE.

Excellent sandy loam soil.

Abundant cheap water.

Close to markets.

Climate unsurpassed.

20-acre tracts.

Fronting on State highway.

On an electric car line.

6 miles to Modesto.

3 miles to Riverbank.

20 miles to Stockton.

Surrounded by highly developed country.

Adapted to alfalfa,

Figs, olives, almonds,

All deciduous fruits,

Berries, etc.

One-fifth cash, balance at 6 per cent.

Will accept good mortgages for payment.

Will accept 1-4 in clear trade.

We also have smaller tracts.

FRED H. OLIVER,

Guy M. Rush Company,

901 Story Bldg.

FOR SALE—

DO YOU REALIZE

The remarkable opportunities open to the farmer? The independence and prosperity the farmer enjoys? That regardless of the times, people must eat? That farm lands increase most rapidly in value?

That

OROSI

With its new railroad and up-to-date improvements is the fastest growing farming community in the State?

That Orosi

FARMS

are the HOME of DIVERSIFIED farming?

That oranges, lemons, peaches, grapes, olives, figs, plums and alfalfa are grown in abundance here?

That here is the cheapest water in abundance? That shipping facilities are the best?

That there are schools, churches, stores, etc., right at hand?

THE REST

of terms will buy this land. Only a small cash payment and

SIX YEARS

to make the second payment at the lowest rate of interest offered in the country.

Come in and see what we have to offer you.

C. H. ANTRIM, 503 Bollingsworth Bldg.

FOR SALE—

LOOKING FOR SNAPS? THEN LET US SHOW YOU THESE.

5 acres in the San Fernando Valley near Van Nuys. Price $1650.

5 acres in San Gabriel Valley, all under cultivation. Under value.

32 acres San Gabriel Valley, 10 acres in walnuts, part in celery, all under highest cultivation. Will consider some exchange.

160 acres Kern county, 2½ miles to railroad, in artesian belt. Will exchange for clear Los Angeles. Price $50 per acre.

Our home and lot listing is comprised of some of the best bargains to be had in the city and county of Los Angeles, and we can suit on any price, size or location you wish, on terms or for cash, or in exchanges for local or eastern properties.

Buyers and sellers alike will do well to investigate our work and the results which we obtain on both sides. We investigate the properties and the clients before submitting and know what we are offering.

See BLUE and M'NEELY, with W. A. POTTER. Phone F1533. 311 O. T. Johnson Bldg.

FOR SALE—

IN BEAUTIFUL EAST WHITTIER.

Fifteen acres rich soil with ample water, Right among the most profitable citrus groves. Fine for lemons, oranges, lemons or almondes. Adjoining orchards yield yearly NET profits of $500 to $600 an acre. Nearly all high lying land, narrow strip at one end of tract crossed by small living stream. Good water right. Modern conveniences available. Price two-thirds of value, $1200 cash, balance long time at 6 per cent. Investigate and secure this choice property at a bargain price.

CHAS. J. CLAUSEN, 602 Haas Bldg., Los Angeles. Phones: Main 3704, F3735.

FOR SALE—

BONA FIDE, ABSOLUTELY SURE SHOT REAL PICK-UP BARGAIN.

We have seen the land and know. Only $35 per acre, WORTH DOUBLE. Bank loan $20 per acre for 5 years.

960 acres near Merced, absolutely level, 500 acres of this is rich creek-bottom silt soil, planted to alfalfa and grain; balance is "salt-grass" land, being fine grain and stock pasture; no better land. Ranch has two pumping plants, throwing 100 inches of water each at very low lift; good set buildings, fenced, cross-fenced.

Can You Beat It?

STACY REALTY COMPANY, 401 Fay Bldg.

Main 203.

Realty Liners.

EASTERN-NORTHERN PROPERTY
For Sale, Exchange, Wanted.

FOR EXCHANGE—EASTERN—
$45000, clear, two fine lots Colorado Springs; want L. A. residence and assume $1500.

$16,000—Mtge. $6000; two fine flats, Denver, income $107 per month; want small grove about same value.

$15,000, clear, 400 acres near Newall, Oklahoma, well improved; want grove or land about equal value.

$16,000, clear, 160 acres of land eight miles from Houston, Texas, they claim this is on a cash basis; want grove.

$40,000, clear, hotel property, Colorado Springs; will trade for $2500 a year; will take land or grove and assume some.

$40,000—What is said to be one of the best 320 acres of farm land in the Red River Valley, Minn., well improved with buildings of all kinds; want alfalfa ranch about the same value.

J. A. KING, Room 1, Lyon Block, Riverside, Cal.

FOR EXCHANGE—
CLEAR STOCK OR GRAIN RANCH.
1600 acres in solid body Deaf Smith county, Tex. All level prairie land. Soil fire feet deep, covered with solid mat of buffalo grass. Land in vicinity made as high as forty bushels wheat to the acre this year—also last year. This land is superior to your $75 California barley land. Price this 1600 acres only $20 acre, or $30,000. Equity about $1,500 acre. One State of Texas, 20 years, 3 per cent. Owner will trade for income property anywhere or any good California real estate and will correspond and pay difference on land long time, 6 per cent. Also have other real estate can include for larger deal. Owner is retiring from business and must sell. Address only HARPER—exclusive agent, Long Beach, Cal.

FOR SALE — BEAUTIFUL SIERRA FOOTHILL country. After extensive search over California I have decided that the following 200-acre tract of bench land bordering Stanislaus River at edge of Sierra foothills, very attractive scenically, on main highway San Francisco to Yosemite. Soil and climate adapted to citrus and other fruits, nuts and alfalfa. Tract fully watered by gravity ditch. Has dwelling house for owner and hands and brother doing same. Want to establish congenial community with possibility of practical co-operation in development, marketing, etc. Will sell to desirable parties 10 or 12 tracts of suitable size at very reasonable price. If interested write for album of photos of property. GEORGE S. HENRY, (C. E. HARVARD,) Oakdale, Cal.

FOR EXCHANGE—OR SALE—HOUSE AND LOT AT Ridgewood, N. J., located on Hudson River Trolley, Edgewater to Paterson, 1 mile from Hackensack and 9 miles from ferry at 130th street, New York City. House 7 rooms, cellar and attic. Lot 100x125. Electricity, telephone, pure well water pumped to tank in attic by electricity. Fruit trees, garden, lawn, location perfectly healthy, sand loam soil, near neighbors; house in good condition; will exchange for rent; furnace heat. Owner desires to come to Cal., and will exchange for good property of approximately equal value. Preferable to be near Los Angeles. Value about $6000, mortgage $2000. For further particulars see CHARLES VAN VALKENBURG, 805 W. 37 Story Bldg. Los Angeles. Personal address Owner, S. H. Moore, Ridgewood, N. J., R.F.D. No. 1.

FOR EXCHANGE—
160 acres clear; improved six room modern house; large barn; two chicken houses, hay house, woodshed, milk house, all new; in one of best farming communities west of the Rocky Mountains, at Corvallis, Oregon. Price $20,000; with tools and stock, $21,800. Want 160 acres, stock or fruit oranges, within fifty miles northeast of Los Angeles.

W. W. FERRIS,
Harry H. Culver Company,
202 Hollingsworth Bldg. Main 8043.

FOR EXCHANGE—RANCH OR COUNTRY ESTATE
Circumstances compel me to locate in California. I am seeking a ranch or gentleman's estate and will offer in exchange a very valuable property, my home in Orange, only few minutes from the business center of New York City. Consists of 22-room modern, beautifully appointed house, garage, stables and finely kept grounds; near full station; lars with price in first letter. H. C. BRADFORD, owner, 20 East 22nd st., New York City.

FOR EXCHANGE—TWO ADJOINING EAST FRONT lots, each 50x142, on high ground on beautiful Crenshaw blvd., south of Washington st., worth $4000; subject to $1850 mortgage due 3½ years; exchange $1150 equity for income property anywhere upon which $800 can be borrowed. This is your opportunity to convert outside property into a handsome home, and in a beautiful and rapidly growing section, in the right direction for a substantial increase in value. M. H. KANE, owner, 1402 Morningside Court. Phone E79035.

FOR EXCHANGE—
392 lots, clear, near Memphis, Tenn. Price $40.000 clear. (Bank appraisement.) Owner here and will assume on any good property that will show value.

W. W. FERRIS,
Harry H. Culver Company,
202 Hollingsworth Bldg.

WANTED—BAY CITIES.
Have gilt-edged Los Angeles property up to $125,000. Want San Francisco, Oakland, Berkeley or other good northern property to same value.

FRED H. OLIVER—GUY M. RUSH CO.,
Bdwy. 24. 901 Story Bldg. 60055.

WANTED—
To exchange for a good income property or a good 6-room home in California, that will be worth from $75,000 to $100,000. Prefer a farm located and convenient to market.
Also 270-acre Iowa farm in one of the best 40-acre districts in Nebraska near Omaha.
BLANKENHORN-HUNTER COMPANY,
2-9 E. Colorado st. Colo. 226. Pasadena, Cal.

FOR EXCHANGE—
$5000 clear. A swell 6-room home in Seattle. Only 4 blocks from University of Washington. Fine neighborhood. Owner wants to come to Los Angeles. Wants bungalow down here about same value. West part of city or Hollywood. See Mr. Stumpf.
A1185—Main 3652. 504-5-6 I. W. Hellman Bldg.

WANTED—GOOD LAND, CLEAR, IN CALIFORNIA, NEVADA, OREGON OR WASHINGTON IN EXCHANGE FOR INCOME-BEARING VALENCIA GROVE LEMON GROVE, 10 MILES FROM LOS ANGELES; VALUE $30,000, AND LOS ANGELES RESIDENCE, $10,000; TOTAL INCUMBRANCE $10,000. J. B. CHAFFEY, 1102 HAAS BLDG. F04457.

FOR EXCHANGE—480 ACRES WHEAT LAND, Washington, big crops. Want Southern California property, $16,800, mortgage $6000; 5-room modern bungalow, beautiful location, Spokane, together with an interest in manufacturing business, clearing a month $125 after all expenses. $10,500, mortgage $2200. Want home, L. A. or near by. Can trade all together or separately. CAMPBELL & ALLEN, 607 Van Nuys Bldg.

FOR EXCHANGE—FAIR 320 ACRES, IOWA; 640 acres, Minnesota; 160 acres, South Dakota; 250 acres, Kansas; 2225 acres, Texas; 800 acres, California; 640 acres, Alberta; 160 acres, Oregon; 80 acres, Indiana; 720 acres, Colorado; 270 acres, Arkansas; 160 acres, Nebraska; 160 acres, Washington; 80,000 acres, Mexico. Also hundreds of others. HOUGHTON, 217 Haas Bldg. A4606.

FOR EXCHANGE—HAVE NORTHERN IMPROVED to $220,000 for clear eastern; also northern and local to $800,000 for Mexico land.
A. L. Branch, Mgr. Exchange Dept.,
JAS. G. CORTELYOU,
Main 8521. 921 Title Ins. Bldg. A8521.

FOR EXCHANGE — CALIFORNIA PROPERTY OWNers and investors who desire to exchange their holdings for New York City income property, free and clear, or subject to a small mortgage, send full particulars. Exceptional opportunities in all cases. WESCHLER & JACOBS, 42 Broadway, 4307 Broadway, New York City.

WANTED—EASTERN OR NORTHERN FOR MY $1500 equity in nice five-room house with two large lots on red car line, near Culver City, between Washington and Pico boulevards, or will take auto or player piano. Address W, box 206, TIMES BRANCH OFFICE.

FOR EXCHANGE—EASTERN, $9500, HAVE 14 LOTS six blocks from business center of town; eight of them are together, balance in same block, close to big new school. Mortgage $4000, 7 per cent. 4½ years. Will trade equity for clear to the amount of equity. M. L. BEACH, 802 Atlantic, Long Beach.

FOR EXCHANGE — ORANGE GROVES, LEMON orchards, vanuta, olives, apples and alfalfa ranches scattered all over California, any size and price. Want eastern. HOUGHTON, 217 Haas Bldg. A4606.

FOR SALE—OR EXCHANGE—160 ACRES LOCATED in the famous Quill Plains, Saskatchewan, Canada; 3 miles from town on main line of Canadian Northern. Land adapted for wheat or mixed farming; equity $5100; want new 5 or 6-room bungalow, Hollywood preferred. Owner, JAMES W. KELLY, 5100 Sunset blvd.

FOR EXCHANGE—$14,000, HIGHLY IMPROVED 320-acre North Dakota farm; want Southern California property, same value or less. BENNER, 305 Union Oil Bldg. A3549.

FOR EXCHANGE—$15,000, 160 ACRES CLEAR IMproved farm land, Hand county, S. Dakota, 125 acres in grain; good improvements; well, rented; 8 miles from good town; will assume and add cash on good Los Angeles improved. 210 Haas Bldg. FRANK A. GRANT, Wich. TROS. C. BUNDY & COMPANY, 60545; Bdwy. 3288.

FOR EXCHANGE—80 ACRES, CLEAR, IRRIGATED, best part of Colorado, $8000; want residence. HOUGHTON, 217 Haas Bldg. A4606.

EASTERN-NORTHERN PROPERTY
For Sale, Exchange, Wanted.

FOR EXCHANGE—
8-room stone residence, ...$12,000; mtg. $5000
1½-story frame store..... $2500; mtg. $650
8-room plastered house .... $1000; mtg. $400
4-room plastered house .... $1000; mtg. $425
3 vacant lots ..... $900 clear
5 acres, suburban, improved $2500; $400
160-acre farm, Douglas co., $4800; $850
$24,700 $7925
Can put in California property to $10,000. Want apartment or other income here. Will assume.
P. E. EDMISON, 810 Baker-Detwiler Bldg.

FOR EXCHANGE—
SAN JOSE PROPERTY.
Have good close-in property in San Jose, leased. Price $10,000; mortgage $3000 at 7 per cent. Want Los Angeles to same value.

FRED H. OLIVER—GUY M. RUSH CO.,
Bdwy. 24. 901 Story Bldg. 60055.

FOR EXCHANGE—
SAN FRANCISCO SUBURBAN HOME, FINE HOUSE, BEAUTIFUL GROUNDS, SPLENDID SURROUNDINGS; CASH VALUE $20,000 CLEAR, WILL EXCHANGE FOR LAND. PREFER UNIMPROVED. MIGHT TAKE GROVE AT RIGHT VALUE.
R. O. KENDALL COMPANY,
67 N. RAYMOND AVE., PASADENA, CAL.

FOR EXCHANGE—1943-ACRE IMPROVED RANCH, Hodgeman county, Kansas, $35,000; mortgage $10,000. Want California, prefer alfalfa lands. Can also trade for 1600 acres at Nampa, Idaho, $12,000, clear. 640 acres, Reeves county, Texas, $6400; mortgage $2500, long time at 3 per cent. Want small home in or near Los Angeles. JOHN L. WYATT, Huntington Beach, Cal.

FOR EXCHANGE—A FOUR-FLAT BUILDING, JUST completed, in the Wilshire district, surrounded by high class homes. Mahogany finish, furnace heat, hot water, shower in the bathroom, two garages; will consider Los Angeles, Kansas City, or Denver, clear, for $11,500 cash equity; yearly income of flats $2040.

LEO B. LESPERANCE,
408 Central Bldg.

FOR EXCHANGE—
Quarter section fertile prairie land, seven miles from a Nebraska county seat. Snap at $25 per acre. Clear. Surrounded by fine improved farms. Want Los Angeles county improved.
CUNNINGHAM REALTY CO., INC.
60097. 714 Central Bldg. Bdwy. 1982.

FOR EXCHANGE—
480 ACRES IN COOK COUNTY, OREGON, 200 ACRES IN GRAIN AND ALFALFA. ALSO PLUMED AND 15 MILES FROM HEADGATES, RUDD RANCH OF WATER, SMALL BUILDING, PRICE $35,000, CLEAR. WANT LOS ANGELES OR NEAR ANGELES. SEE OWNER AT 1411 MERCANTILE BLDG., OR ROBERT MARSH & CO., 200 MARSH-STRONG BLDG. 10175. MAIN 5045.

FOR EXCHANGE—PICK OUT THE RESIDENCE you want, they are all clear. Submit N. J., $65,000; Paterson, N. J., $40,000; Passaic, N. J., $40,000; Yonkers, N. Y., $40,000; Greenwich, Conn., $60,000; Chicago, Ill., $18,000. We have hundreds of others; want residences here. HOUGHTON, 217 Haas Bldg. A4606.

FOR EXCHANGE—100 ACRES OF WHEAT LAND in Walla Walla County, Washington. Price $5000, mortgage $1000, 7 per cent, and two furnished flats in San Pedro. Price $5000, mortgage $2300. Will exchange either for Los Angeles property or income property. Address W, box 389, TIMES BRANCH OFFICE.

FOR EXCHANGE—OWNERS LIVE IN THE EAST, some of the finest farms in Southern California, Imperial Valley and Chino district. Also have Los Angeles property for eastern and a few that I can convey to the East. Also have a few lots of eastern property for Southern California. Make your wants known. DUANE PENNINGTON, 540 San Fernando Bldg. A3704.

FOR EXCHANGE—
Vancouver (B. C.) Residence Bargain.
Elegant $12,000 Vancouver home in best residence district. Want Southern California. For Los Angeles residence, best will consider other. A. E. RUTHERFORD, 427 Story Bldg. F5385. Broadway 7706.

FOR EXCHANGE—FINE 35 ACRES NEAR SANTA Ana, $21,000, clear; for Pittsburgh, Pa., or near. California land and property for eastern. EASTERN LAND EXCHANGE CO., F3214. 1118 Marsh-Strong Bldg.

FOR EXCHANGE—MENDOCINO PROPERTY FOR Southern California; 39 acres of Port Bragg timber, 12 acres cleared, 6-room house, furnished and farm implements. Value $3500; mortgage $1700, address T, box 57, TIMES OFFICE.

FOR EXCHANGE—CLEAR 500 ACRES 5 YEARS old eucalyptus trees, as fine as you ever saw, and will make some one a lot of money. Want income property or acreage, north, take Canada or eastern, and might assume. M'WILLIAMS BROS., 924 Van Nuys Bldg. F1206.

FOR EXCHANGE—LARGE TRACTS OF FLORIDA land, suitable for colonization; general farming or stock; want good equity in business property $10,000 to $100,000. Full particulars sent or will call. PALMER, 515 Trust and Savings Bldg. Phones: A1774, Main 8075.

FOR EXCHANGE—I OWN A SPLENDID, STRICTly modern home in best location in Des Moines, which I wish to exchange for a modern house, well located in Los Angeles, Pasadena or Long Beach. Address O. H. LONGWELL, 2600 42nd st., Des Moines, Iowa.

FOR EXCHANGE—$30 000 — OWNER — 5 ACRES gorgeous view property, overlooking Pasadena and ocean; surrounded by fine residences. Better New York, Penn., Atlantic Coast States. Price and full particulars. Owners only. Address S, box 290, TIMES OFFICE.

FOR EXCHANGE—FOR EASTERN KANSAS LAND or city income clear property, 80 acres 4 miles of Fallbrook. Good city or deciduous fruit land, price $75 per acre, clear. WILL WILLIAMS, Fallbrook, Cal.

FOR EXCHANGE—OR SALE—FOR SAN FRANcisco Bay suburban, fine big business corner, on 160-foot boulevard; block from $60,000 school; nearly completed; across from two fine stores. Owner, VERMONT 2791.

FOR SALE—OR EXCHANGE—SPOKANE, WASH., fine piece of business property inside half mile circle, two stores, 10 flats, fine 8-room home in Manito district, south side, six rooms. Modern. Two lots, well improved. Value $22,500, clear. Or something here. Address K, box 43, FLOWER 87.

FOR EXCHANGE—COLORADO LAND. PRICE $9000. Want Southern California. Will assume. Owner, BROADWAY 1393.

FOR EXCHANGE—EASTERN AND NORTHERN; $7000, bungalow; $7000, Want clear eastern to $5000. A1534. E. R. BOYDEN or G. G. HENRY, Main 722.

FOR SALE OR EXCHANGE—DENVER, COLO., 8-room house, modern, hot water heat, fine location, price $12,000, clear. Will accept clear Los Angeles property. Address H. H. BRYCE, 2124 California street, Denver, Colo.

FOR EXCHANGE— A2159.
A. R. CHURTON ARRANGES
CALIFORNIA LEGITIMATE EXCHANGES.
1107 VAN NUYS BLDG.
THE A.B.C. OF LOS ANGELES.

FOR EXCHANGE—FOR EASTERN, NEW 6-FAMILY modern flats on Pico Heights, all rented, bring $1728 annually, $11,000, equity $4000, mortgage; like to get Chicago, Toledo, Detroit, or Cleveland property. Address S, box 297, TIMES OFFICE.

FOR EXCHANGE — NEW YORK APARTMENT building, five and clear. Rents for $23,000 value $200,000. Want business property. Will adjust mortgages. HOUGHTON, 217 Haas Bldg. A4606.

WANTED—DETROIT OR VICINITY, HAVE CLEAR Los Angeles; not 4 blue suits. We have 200 pieces of Eastern to trade for Southern California. THE NO COMMISSION SYSTEM.
612 Consolidated Realty Bldg. 6th and Hill sts.

WANTED—INDIANAPOLIS, CINCINNATI OR COVington, Ky., in come to $6000. Will give 6 and 4-room modern Boyle Heights, 8-room modern 50ft. corner, near South Park, value $8500, $2700 mortgage. Address W, box 309, TIMES BRANCH OFFICE.

FOR EXCHANGE—CHICAGO BUILDING WITH income of $10,500 per annum. Price $100,000. Want California, city preferable. Will accept country.
K. LUNDEEN COMPANY,
Second Floor Central Bldg. 6th and Main Sts.

FOR EXCHANGE — WANT CHICAGO BUSINESS property up to $50,000. Have clear furnished $35,000. Choice location. R. M. GALE, 610 Security Bldg.

FOR SALE—OR EXCHANGE—100 ACRES NEAR Port Orchard, Washington. 40 acres timber, 15 bottom lands, 10 orchard. Water all year. Want Los Angeles income. Clear. F. A. SWAIN, 422 Hollingsworth. Main 524.

FOR EXCHANGE—I WANT TO STAY IN SOUTHern California. Have eight clear lots in Minneapolis, $2000. Will assume some. R. H. HOUSTON, 171 Pier ave., Ocean Park.

FOR EXCHANGE—
$100,000 fine corner to trade for eastern.
R. H. ROBINSON,
A5703. 406 Story Bldg. Main 4223.

FOR EXCHANGE—21 ACRES FRUIT AND VEGEtables farm, in best apple district at Ogden, Utah, for small improved ranch near Los Angeles $5500, mortgage $1000; write today to C. D. IVES, 1841 S. Wilton place, Los Angeles.

FOR EXCHANGE—HAVE CHOICE PROPERTIES here, city and country, for Western Canada wheat lands; want Winnipeg city or near for one of Victoria and lemon grove at bargain prices. HARRY E. MARTIN, 524 Laughlin Bldg. A2080.

FOR EXCHANGE—7-ROOM HOUSE IN BELLINGham, $2500, mortgage $500, 8 per cent, 4 years, will clear or pay cash. Prefer Inglewood or Hollywood improved. DONAHUE, 215 Black Bldg. 60167.

FOR EXCHANGE—HAVE WELL LOCATED BUSIness property in Los Angeles to $50,000; want Peoria, Ill., or Central Illinois farm or farm land to same value. Might assume some.
HILDESHEIM & SCHILLER,
625 Van Nuys Bldg. Main 8025—F6426.

FOR EXCHANGE—$0-FBI, FLOUR MILL, N.W. Ohio, trade value $6500; want residence here to $7500. MR. REID, 317 Cons. Realty Bldg. F2879. Main 8837.

FOR EXCHANGE—$18,500, HOLLYWOOD PROPerty, want Houston, Dallas Tex., or Ind. near by. Can divide for smaller trade. Address 7594 HOLLYWOOD BLVD. Phone 579305.

FOR EXCHANGE—FOR EASTERN OR NORTHERN three house equities $9000, also 5, 10, 20 and 40 acres Southern California. Address W, box 319, TIMES BRANCH OFFICE.

FOR EXCHANGE—$18,000, BRICK BLOCK, LONGmont, Colo., income $75 now; want something here. MR. REID, 317 Cons. Realty Bldg. F2879. Main 8837.

FOR EXCHANGE—$40,000, HIGHLY IMPROVED 809-acre Manitoba farm, near Winnipeg, big income producer; want Southern California property about same value. BENNER, 305 Union Oil Bldg. A3549.

FOR EXCHANGE—TWO-STORY BRICK STORE AND hotel building, good town, North Dakota. Leased. Price $25,000; mortgage $6000. Want Southern California city or country property. E. M. STOKES, 232 Douglas Bldg.

FOR EXCHANGE—WANTED—ILLINOIS OR WISconsin income property. Will assume $20,000 beach clear. Address box 1570, TIMES OFFICE, Long Beach.

EASTERN-NORTHERN PROPERTY
For Sale, Exchange, Wanted.

FOR EXCHANGE—$16,000; 329 ACRES KINGS county; $10,000, 80-acre ranch Chandler, Ariz.; $2500, 160-acre Oklahoma. Submit income, $13,500. Chicago income $1440. Want Los Angeles. FRANK BAIERSKI, 208 Bryson Bldg.

FOR EXCHANGE—24-ROOM ROOMING HOUSE ON Market street, San Francisco, for Los Angeles property. Call at 152 WEST AVENUE 34, Los Angeles.

FOR EXCHANGE—MY MARYLAND FARM, $4000, mortgage $800, also 60-acre tract, $2400, mortgage $700. Want Los Angeles or vicinity. D. H. LAMY, 424 W. 53rd st.

FOR EXCHANGE—FOR LOS ANGELES, FINE 11-room house in Kansas City, Mo., on Walnut st. Value $11,000. Owner. Address S, box 214, TIMES OFFICE.

FOR EXCHANGE—5-ROOM COTTAGE, FINEST OF locations, for bungalow in southwest, clear for clear only. 1042 S. LOS ANGELES ST.

FOR EXCHANGE — 5-ROOM, MODERN, BRICK home; lot 50x185, near State University, Tucson, Ariz. Want Los Angeles property. EAST 1582.

FOR EXCHANGE—HIGH-CLASS NEW YORK CITY property, price $20,000. Want Los Angeles or beach income, assume. REUBEIN, 505 Haas Bldg. A5124.

FOR EXCHANGE—CHICAGO FOR LOS ANGELES. Want bungalow or chalet for Chicago income lots renting $840. MR. SMITH, 905 Haas Bldg.

FOR EXCHANGE—THREE J. P. MORGAN OIL LOcations, patented and clear, $9x3000 feet, among the derricks, Oklahoma. Want Los Angeles property. Address S, box 70, TIMES OFFICE.

FOR EXCHANGE—$10,000, CLEAR, 100 ACRES land in Sacramento Valley; adjoins good town; want property in Los Angeles. See HANEMAN REALTY CO., 518 Marsh-Strong Bldg.

FOR EXCHANGE—6-ROOM MODERN HOUSE, 2 lots and acreage, for Southeastern Kansas land. 78298.

FOR EXCHANGE—WANT DAKOTA LAND, HAVE 7-room residence, valued $5000, mortgage $2000, 3 years. SHRIVER, 305 Union Oil Bldg. 7350.

FOR EXCHANGE—CLEAR LOT, 50x150, NORTH Berkeley, for acreage north or west of Los Angeles suburbs. BOX 658, Galena st.

FOR EXCHANGE—HAVE SAN FRANCISCO BUSIness lot for Los Angeles property, $25,000, address X, box 324, TIMES BRANCH OFFICE.

FOR EXCHANGE—WANT RESIDENCE UP TO $5500. Have clear house Wichita, $4000. Will assume. RAY M. GALE, 610 Security Bldg.

FOR EXCHANGE—5-ROOM HOUSE IN GOOD town, Oklahoma. Value $1500, clear. Address B, box 180, TIMES OFFICE.

WANTED—GOOD CITY PROPERTY, MIDDLE WEST preferred Iowa, will give $10,000 worth clear foothill land, Porterville way. Will assume small amount. LESLIE R. RIGGINS, 404 Hall Bldg. A4177.

FOR EXCHANGE—NEW YORK-LOS ANGELES EXchange, offices both cities. Desire most $20,000 house, near San Francisco, $7000. Want Canadian city to $5000. 618 STORY BLDG.

WANTED — PITTSBURGH, CLEVELAND, DETROIT, Chicago for California. ARTHUR H. BAILEY, 522 Hollingsworth Bldg.

WANTED—EASTERN INCOME, RESIDENCES OR farms; have income homes and land here to trade. GRIGSBY, 401 Coca Realty Bldg.

FOR EXCHANGE—SEVEN LOTS NEAR BOSTON, Mass. Price $1000 clear. What have you here? MR. RYDER, 418 Grant Bldg.

FOR EXCHANGE—100 ACRES IN McCRACKEN CO., Kentucky, want good alfalfa ranch to $10,000. HAYNES, 332 Union Oil Bldg. F0927. Main 3273.

FOR EXCHANGE—CORNER SEVEN-ROOM HOUSE, Los Angeles, want San Francisco or near. VERMONT 1343, by owner.

WANTED—GOOD LOW PRICED LAND SOUTH OF Bakersfield, for cash or terms. STEWART, 519 Hollingsworth Bldg. A3205.

FOR EXCHANGE—FOR LOS ANGELES ACREAGE, $4000 equity St. Louis flats. Mortgage $3500. CALKINS, 6018 Monte Vista. 28142.

FOR EXCHANGE—FAIR DEALS ONLY.
"Better Trades Than Talk."
ARTHUR H. BAILEY, 522 Hollingsworth Bldg.

GOVERNMENT LAND—

YOU NEED REPORTS, DESCRIPTIONS OF OPENings of INDIAN, GOVERNMENT, SCHOOL LANDS. Subscribe NOW. First issue, mailed immediately, contains descriptions copied from official records of INDIAN LAND, 600,000 acres of SCHOOL LAND. Price $2.50 until 1917. Address Publisher, LAND REPORTER, Sacramento, Cal.

VICTOR VALLEY, 160-ACRE RELINQUISHMENT, 2-room house, fine floor, 3 acres alfalfa, 15 miles from station and river; fine for alfalfa and apple orchards; will exchange for good auto and some cash. Only $1000. 1218 Story Bldg. Main 8075. Broadway 7657, or 1147 Maple ave. MRS. ROBINSON.

RELINQUISHMENT IN VICTOR VALLEY OF 160 acres. Over 100 acres cleared, level as a floor. Best soil. Water conditions perfect. Must sell immediately. 20 miles from railroad station, only thing against it. Call if you mean business. Very cheap. Between 2nd and 10 a.m., BOTAJILAN, room 900, New Rosslyn Hotel.

AT $250 PER ACRE.
NEAR R.R. IN SOUTHERN CALIFORNIA.
240 acres of rich loamy soil; first irrigation facilities, healthful climate and among progressive people, assuring an ideal community and rapid increase in values.
SEC. MTG. CO., 753 Title Ins. Bldg.

FERTILE LAND IN MONO VALLEY, FILING UNder Desert Act, residence unnecessary, gravity flow water; land and perpetual water right $17.25 per acre; 5 years in which to pay; costs nothing to investigate. Last excursion this season this week. C. R. THOMAS & SON, 621 Van Nuys Bldg. Phone 62208.

FOR SALE—OR EXCHANGE—160 ACRES RELINquishment, 8 miles from railroad station, Hinkley Valley. Soil decomposed granite, surface quite smooth in places, ample water at 60 feet; 5 acre depth. What have you? Address J. T. GARRISON, Whittier.

FOR EXCHANGE—320-ACRE RELINQUISHMENT, Indian Wells Valley, 60 acres cleared, good irrigation well, good soil, Want city or suburban and assume. 10025, Main 60. J. A. FULTS REALTY CO., 631 S. Spring, third floor.

FOR SALE—OR TRADE—80 ACRES ¼ MILE OF 150-acre apple orchard, just coming into bearing; 60 ft. to water; well started; little house 14x16, with 7x16 porch; 2 acres fenced; lots of native grass. Address O., 213 E. 14TH ST., for interview.

RELINQUISHMENT EIGHT ACRES LAND, 2½ miles from railroad station, 15 acres cleared, plowed and fenced. Gas engine and pump. Well producing plenty water. 6-in. casing, 60 ft. deep, 10x24 feet. Price $1000. E. CUMBY, 410 Chamber of Commerce.

FOR SALE—TO ONE BUYING 160 ACRES RELINquishment I am offering free a 2 years' lease on adjoining 20 acres, well improved, apples and alfalfa. OWNER, 4800 S. Main st.

SAVE LOCATOR'S COMMISSION, TOWNSHIP MAPS showing timber and farm land, Cleveland Forest Reserve, open to entry November 3. $1 each. Good land; 50 miles from Los Angeles. 211 BLACK BLDG.

RELINQUISHMENT OF 160 ACRES FOR $800, 40 acres cleared, fenced, soil rich, level land, adjoining Domino postoffice, Antelope Valley. FIELD, 816 W. 62nd st.

FOR SALE—80-ACRE RELINQUISHMENT, 7 MILES west of Victorville, well located. Address T, box 121, TIMES OFFICE.

$1.50 PER ACRE FOR THIS EXTRA-FINE 240-acre relinquishment, Victor Valley, bear school, postoffice, neighbors on adjoining places; good reason for selling. Call 420 EXCHANGE BLDG.

FOR SALE—ONE-HALF INTEREST IN 320 ACRES of good land, plenty water, situated close to railroad, good outlets for market, price $6000. OWNER, 306 Mason bldg. 4th and Broadway

WILL TRADE — 160-ACRE RELINQUISHMENT, near Victorville, furnished house, 20 acres cleared, border fenced. What have you? Address W, box 389, TIMES BRANCH OFFICE.

FOR SALE—OR TRADE—RELINQUISHMENT 160 acres soft, sandy loam, Coachella Valley. Plenty water. ADAMS, 724 S. Ave. 24, Los Angeles. East 1290.

160-ACRE DESERT CLAIM, LEVEL, SANDY SOIL, near Brawley, Imperial county. F. J. GLASS, 899 E. 50th st., Los Angeles.

80 ACRE, SOIL RICH, LAND LEVEL, 25 ACRES cleared. Antelope Valley. Phone SOUTH 5403.

USE YOUR RIGHT TO 320 ACRES—
Rich, level, dark, grass-covered soil; artesian wells; abundant cheap pumping water; good climate. On railroad. Towns, markets, schools. Information, tires, projects, government data, at 315 HIBERNIAN BLDG. C. M. MELICK.

OPEN GOVERNMENT LAND, FOOTHILL AND farming, springs and streams, along route of State Highway through Tejon Pass, timber and stone or homestead claims, $1 per acre location fees. KENNETH WALLACE, 622 Union Oil Bldg. Phone 10918.

RELINQUISHMENT 320 ACRES LAND TWO MILES from railroad station. 40 acres cleared and plowed. Price $800. E. CUMBY, 410 Chamber of Commerce.

HAVE SEVERAL FINE CLAIMS 45 MILES FROM Los Angeles, OVER FINE BOULEVARD. Sides did locations to farm, or make a home. Room 18, HOTEL GRAY, 274 S. Main st.

FOR SALE—RELINQUISHMENT, 80 ACRES ON Santa Fe, 12 miles from Daggett; fencing well on adjoining claim. Want cash to develop balance of claim. A. C. KELLOGG, 310 Belmont ave. Home Phone 53312.

CALIFORNIA SCHOOL LANDS ARE SUBJECT TO purchase and I can help you secure the best piece for your purpose. I charge nothing unless you really buy. CHAS. R. PRICE, 415 Van Nuys Bldg.

I HAVE AT GOLDFIELD, NEV., ROOMING HOUSE, 12 rooms, barber shop, real estate office and one lot and two storerooms; will exchange for relinquishment; owners only. APT. 404, 911 DIAMOND ST.

FOR $2.50 PER ACRE, I CAN SELL YOU CALIfornia school land certificates of purchase. I have some suitable for planting now, near railroad station. CHAS. R. PRICE, 415 Van Nuys Bldg.

GOVERNMENT LAND—

WANT MORE NEIGHBORS. CALL, WILL GLADLY tell you about some of the finest farming land in Southern California, near good highways, schools, markets, railroads; in beautiful valley, where soil, climate and water conditions are right to succeed and crops raised at small expense, many without irrigation; having big rainfall and abundance pure water at shallow depth; ideal for alfalfa, grain, fruit, beans, vegetables, stock, dairying; good roads, fine climate, splendid location to farm or make a home; many wells; farmers and fruit growers there who say it is the finest government land they have seen; photographs, samples will show. WEYANT, Hotel Gray, 274 S. Main st.

I WANT TO SECURE NEIGHBORS AND WILL gladly give information where some of the finest farming and fruit land in Southern California can be obtained, and good crops can be raised at little expense, in a beautiful level valley, three thousand feet elevation, having good rainfall, abundance of water proven; smooth, rich land, practically ready to farm; no alkali, adobe, hardpan. Farmers and fruit growers who have located in this valley say it is the finest government land they have ever seen. Call at my store and see photographs, sample of soil and things growing. M. LONG, Bunker Hill Grocery, 122 S. Bunker Hill.

LAND OPENINGS. DIFFERENT COUNTIES.
Owing to activities of California man in Washington, many hundred thousand acres of land which include the best agricultural land for agriculture than timber, are being taken out of Forest Reserves and open to entry.
Our county sectional MAP shows this land marked differently from other GOVERNMENT LAND in counties of Mariposa, Madera, Fresno, Tulare, Kern, Los Angeles, Riverside, San Diego. MAP showing GOVERNMENT land, any county of State, $2.50. JOSEPH CLARK, Searcher of Records, Sacramento.

CLEVELAND FOREST RESERVE LAND OPENING.
Official declared that this land was more valuable for agriculture than timber. FREE to YOU to homestead or buy as timber or isolated land without residence.
This land marked on county sectional maps of San Diego and Riverside counties in addition to regular government land. Map of any California county, $2.50. Order today. THE CALIFORNIA STATE LAND INFORMATION BUREAU, Joseph Clark, Manager, Sacramento.

320-ACRE ENLARGED HOMESTEAD RELINQUISHment near State highway, few hours' auto ride from Los Angeles, on good road. Water on adjacent land at 65 feet. Excellent crops of wheat, barley, Kafir corn, etc., grown without irrigation; also pears and almonds. Rich, level silt loam soil. Water for domestic use now obtainable. A snap for $2500. THE INFORMERS CLUB, 435 Marsh-Strong Bldg.

I HAVE LOCATED UPON THE FINEST LEVEL, rich soil in Southern California; nothing better for farming at small cost; fascinating section; $400 elevation; plenty water at depth; expert-experienced farmers, fruit growers, pronounce it best government land examined. I am young widow, have samples of soil, photographs of land. Splendid chance to be independent. Address W, box 234, TIMES BRANCH OFFICE.

GOVERNMENT LANDS—
Would you invest $20 with a chance of making $10000 in the next year. I have that opportunity for you. Your right as an American citizen to locate on nitrate deposits is worth money to you. Locations going fast. Opportunity closes this week. Act quick. Call or write BEN C. RICH, 518 Marsh-Strong Bldg.

FOR SALE—RELINQUISHMENT 320 ACRES FINE land, in Utah; 9 miles from railroad; this is "Smoot Act" land, and residence on same is unnecessary; not far from famous Milford Valley. Sacrifice. BADGER, 202 Hollingsworth Bldg. Main 8045. 60632.

160 ACRES SCHOOL LAND—
SAN LUIS OBISPO COUNTY.
Rich level loam soil near river; water at shallow depth; well raised and sold; excellent for raising wheat, barley, Kaffir corn, etc., without irrigation. Also 160 acres government land near by may be obtained for $400, total cost of $20. THE INFORMERS CLUB, 435 Marsh-Strong Bldg.

WANTED—TO SELL OR EXCHANGE—80-ACRE RELINQUISHMENT, HOTEL OR garage site on State highway, Tejon Pass. Would consider good second-hand heavy car. Address W, box 218, TIMES OFFICE.

ANTELOPE VALLEY RELINQUISHMENT FOR sale, 320 acres of the finest land in valley; 13 miles east of Lancaster. Reply to BOX 96, Lamanda Park, Cal.

FOR SALE—OR EXCHANGE—160 ACRES DESERT land, only 4 miles from town, in water proven district. 22 W. 80TH ST.

RELINQUISHMENT ON RAILROAD, JOINING IMproved ranch. 160 acres, $500. Address W, box 469, TIMES BRANCH OFFICE.

FOR SALE — GOOD RELINQUISHMENTS AND choice government land for locations in Coachella Valley. F. H. WILLIS, Indio, Cal.

WANTED—FOUR GOOD SETTLERS TO SETTLE IN nice valley near Los Angeles, good land and water, plenty of work; $1 per acre. Address W, box 372, TIMES BRANCH OFFICE.

LAND-SEEKER—SEE ADV., THIS ISSUE, UNDER "Partners Wanted," about 1517-acre tract. It may suit you.

TO CLOSE ESTATE — RELINQUISHMENT AND deeded land, near Lancaster, flowing water, time limited. BROADWAY 8054.

GOVERNMENT LAND, SCHOOL AND RAILROAD land, 218 BULLARD BLDG., Los Angeles, Cal.

ORANGE AND LEMON GROVES—
For Sale, Exchange, Wanted.

FOR SALE — SEE US FOR BEST BUYS IN ORange and lemon groves in Orange county, specialty San Dimas, La Verne and Charter Oak. A few good walnut and alfalfa propositions. Can match any first-class exchanges.
SAN DIMAS REAL ESTATE COMPANY,
San Dimas, Cal.

FOR SALE—TEN ACRES AT COVINA, FULL BEARing Valencias and navels, fine young corp now on trees. Best of water rights. Good house and out buildings. Such properties are generally held at $20,000 or more. Will sell soon can afford at $14,000, including crop of $14,000 reserved. W. L. SHERWOOD, 511 O. T. Johnson Bldg.

FOR SALE—OR

Realty Liners.

HOTELS, ROOMING HOUSES—For Sale, Exchange, Lease, Wanted.

FOR EXCHANGE—100 ROOMS, DOWNTOWN.

This house is almost new and is strictly modern in every way, and is clearing $1,000 per month. It is a home in Los Angeles that should suit any one who likes this one.

35-ROOM WESTLAKE APARTMENT HOUSE.

This house is located on best street in Westlake district and on corner. Is here only for a short time and will sell over for $6,000 less than it cost to build. Will take $15,000 cash, balance easy terms. Lease has 3 years to run at $125 per month. Will exchange for 10 rooms at Fourth and Figueroa, or for 10 rooms at Fourth and Hope. Will exchange for apartments and hotels in Pasadena. Will exchange for apartments in city for home in Pasadena. See H. M. WHELTON, 325 S. Hope. F2308.

H. JEROME TOY & CO.

634 Established and Reliable Real Estate Dealers. Room 321 and 322, Home Bldg. Broadway entrance, southeast corner Fourth and Broadway.

For Sale—56-room apartment, best way of renting. Rental not over $5 room; no vacancies. Other investments arranged and handled. Price $22,500. Address Owner, box 1, TIMES.

For Sale or Exchange—25-room hotel, in A class condition. Owner leaving city and will sell at sacrifice. Best modern building in city. Call for particulars.

For Lease—Ready to furnish 35-room modern brick and stucco apartment house; rooms ready to furnish. Cheap rent. Other opportunities in apartments. Address owner, box 444, TIMES.

FOR LEASE—

DO YOU KNOW HOW TO RUN A ROOMING HOUSE OR HOTEL?

DO YOU KNOW A SNAP?

DO YOU WANT ASSISTANCE?

WE HAVE A GREAT OPPORTUNITY TO OFFER RIGHT MAN ONLY.

FINE LOCATION, MODERN, UP-TO-DATE 50-ROOM APARTMENT HOUSE; 14 ROOMS AND LOBBY.

SEE H. A. HEINY, W. M. GARLAND & CO., 224 VAN NUYS BLDG.

FOR SALE—
COME TO HOTEL HEADQUARTERS
COUNTRY HOTEL
30 rooms, modern; rent $150. Price $4500. Good for $1000 cash. EXCHANGE.
A snap if you land located now or soon. Will exchange for a good apartment property and lease. LEASE, FURNISHED.
72-room family hotel, completely furnished, permanent corner. Lease furnished at $600.
25-ROOM HOUSE, CHEAP.
25 rooms, lease to run one half year. Price $2000, one-half cash. Address owner, box 444, TIMES.
E. F. HOTEL CITY.
Corner location, good furniture of 120 rooms for lease, large downstairs lobby. Price $1500 for an absolute bargain.
R. W. CABIN & CO., Apartment Agents, 512 Title Insurance Bldg.

FOR SALE—OR EXCHANGE—
W. J. PEARSON & COMPANY,
HOTELS, APARTMENTS AND LEASES.
185 rooms, corner, very complete, choice sub-lease. Excellent furnishings and lease. Clear. Price $5000. Exchange.
30-room, corner, very complete, choice and popular. Handy furnishings. CLEAR, only $2450. Exchange.

FOR LEASE—FURNISHED.
100-room, corner, fine, up-close apartment house for sale or exchange for good ranch property.
ALSO
70-room, strictly modern apartment-house, ideally furnished.

FOR LEASE, UNFURNISHED.
21-room, corner, fine Chinese tiles throughout, high-class hotel.
40-room, very complete hotel. 4 per cent on $15,000 only required.
Many splendid leases.
HOTEL DEPT. W. J. PEARSON & CO., 344 Bdwy., 344. 310 Haas Bldg., 7th & Hope.

FOR SALE—PRACTICALLY NEW, perfectly furnished 10-room modern flat; hot and cold water, steam heat, fine outside rooms, open books, can prove satisfactory income; owner leaving city; will sell at very nominal rental. A clean-cut proposition for business man. Address owner, box 444, TIMES.

ALSO HAVE
A 50-room, 20 single, balance private baths, hot water, steam heat, an A1 proposition. Very cheap at $1000. Address owner, box 444, TIMES.

Also 56-room apartment-house; modern in every respect; steam heat and electric lights; all outside rooms; rents for $1400 per month; will sell at a bargain to Robinson's, Long lease at a reasonable rental. Reasonable price on furniture. Exchange. For sale or exchange. For rent. REAL ESTATE. See WILSON with

T. M. MILLER COMPANY,
Bdwy. 1190. Suite 310 Van Nuys Bldg. 60116.

FOR LEASE—

56-room apartment-house; modern in every respect; steam heat hot and cold water in all rooms; electric lights; private phones in all rooms; investigate this; a money-maker; will stand strictest investigation; reasons for leasing, other business. Furniture can be bought at a bargain. Furniture can be bought at a bargain. Furniture is the one-fourth original cost. Will lease for $425 per month. TITLE IS WORTH OFFICE.

FOR SALE—LEASE AND FURNITURE of 20-room apartment-house, clear, choice location, southwest part of city, on corner of two paved streets; close to car lines; rent $85; income of more than $100 per month; will stand strictest investigation; price of furniture $1000; lease for 3 years. Address owner, 838 Byrne Bldg. A4823.

FOR EXCHANGE—CAN YOU MANAGE 100-room apartment-house? Have a 50-room; 3-month capacity 100-room house for sale or exchange for close in, cheap rent. Other hotel and rooming-house propositions. Will take vacant land or house; balance can be handled on easy terms. Address LC, box 414, TIMES BRANCH OFFICE.

APARTMENT-HOUSE IN FINEST LOCATION, 16 rooms, 2 baths, hot water heat, fine lawn and shrubbery, on car lines, close to parks and several car lines, rents $1200 per month; price $4200. For sale or exchange for vacant lots or stocks; bonds or real estate in growing towns, where can be had at reasonable prices. If you want to travel, can take automobile as part payment. Address owner, MRS. L. C. ADKINS, 1224 S. Hope. 2054.

FOR EXCHANGE—80 ACRES NEAR Riverside; will give 15-acre ranch, good level land. Price $6000, $ cash. Address owner, box 419, TIMES BRANCH OFFICE.

FOR EXCHANGE—LEASE AND FURNITURE of 45-room, men's lodging-house; will exchange for small apartment-house or suburban home for equity. Address X, box 105, TIMES BRANCH OFFICE.

FOR SALE—16-ROOM HOUSE, BLOCK OF Flight rent $25 month; price $450. Will exchange for small property. Address owner, box 419, TIMES BRANCH OFFICE.

FOR SALE—FURNITURE OF 10-ROOM house, electricity and gas; rent $25; price $250; rent will be reduced. Address owner, box 419, TIMES BRANCH OFFICE.

FOR SALE—FURNITURE AND LEASE OF 52-ROOM ROOMING-house; fine minutes from new Hotel Alexandria, 1030 Citizens Natl. Bank Bldg.

FURNITURE AND LEASE
In best section of Pico near Figueroa; price $30,000; mortgage $12,000. Want city or country and less mortgage. S. W. PECK CO., 539 Merchants National Bank Bldg. A1205.

FOR EXCHANGE—WANT CLEAR LAND OR LOTS for Hope st. frontage, 50x150; 6-room house, rented; price $4500, mortgage $2500; 6 per cent. CHARLES M. COOK, 428 Investment Bldg. 67400; Main 7938.

FOR EXCHANGE—$50,000, CLOSE-IN GRAND AVE. near Pico, 60-ft. lot; want city or country to $30,000. F6389; Broadway 4536. 600 LANKERSHIM BLDG.

FOR EXCHANGE — 87-ROOM APT.-HOUSE, TEN minutes' walk from Sixth and Spring, all furnished, income $400 per month; $40,000, clear; want improved ranch, Imperial Valley, to same value. S. B. EDWARDS, Orange, Cal.

FOR EXCHANGE—BUSINESS BLOCK ON SOUTH Broadway, income $11,400 per year; price $152,-500, clear; want good ranch, Los Angeles county or Southern California, up to $100,000, balance terms. F. B. COX, 423 Byrne Bldg. F2952.

FOR EXCHANGE — WANT CLEAR LOTS FOR equity or assume on home, want to $3000; have 60 ft. on Orange st., near Valencia, rented $50 net. Price $18,000, mortgage $7750. YOUNG (owner.) A1631, Main 8855.

FOR EXCHANGE—$25,000, FURNISHED APARTment building, Burke Heights, good income, all rented; want city or country offers for $16,000 equity. BENNER, 305 Union Oil Bldg. A3540.

FOR EXCHANGE — $35,000, CLOSE-IN INCOME apartments, furnished, all modern conveniences, steam heat, etc. Want walnut, orange, lemon or alfalfa ranch or city lots or houses. F6389; BROADWAY 4536.

FOR EXCHANGE—LARGE CORNER LOT ON PICO. Submit L. A., Redlands or orange grove to $35,-000. MR. STARR, with WM. H. AKIN CO., 414 H. W. Hellman Bldg.

FOR EXCHANGE—A-1 INCOME PROPERTY, NEAR by city, $8500. Want improved ranch property to $9000. FRANK L. FRARY, 411 Van Nuys Bldg. A3039.

FOR EXCHANGE—THIRTY PASADENA CLEAR lots, value $45,000. Owner will assume on city income and guarantee loan of $650 per lot. Could add cash. R. A. MORTON, 10569.

FOR EXCHANGE—8-ROOM HOUSE ON LARGE lot, 204 near Hoover; price for apartments, $6800; mortgage $3400. Submit. BERNARD VOLLMER, 306 Trust and Savings Bldg.

FOR EXCHANGE—3-STORY FLAT BUILDING, near Pico, fully furnished. Price $45,000; incumbrance $20,000. Want ranch or land. T. M. STOKES, 252 Douglas Bldg.

FOR EXCHANGE—BEAUTIFUL DOUBLE BUNGAlow, 10 rooms, Gramercy place, rented $40. Price $6500; mortgage $2800. Want clear land. SHRIVER, 305 Union Oil Bldg. 13540.

FOR EXCHANGE—100-FT. FRONTAGE, CORNER Normandie and Third. Want bungalow. JONATHAN S. DODGE, 353 S. Hill. 60284.

FOR EXCHANGE—$17,500, LARGE MAPLE AVE. corner, three houses; want offers, city or country to about $10,000. BENNER, 305 Union Oil Bldg. A3540.

FOR EXCHANGE—62-ROOM HOUSE, LARGE LOT, extremely well located, $40,000, clear. Want $10,000 cash, balance clear trade. Owners only. ROBINSON CO., San Dimas.

FOR EXCHANGE—CLOSE IN INCOME PROPERTY, $15,000; submit $10,000 clear for equity. Owners only. ROBINSON CO., San Dimas.

FOR EXCHANGE—96 FT. CORNER ON HOPE ST., $25,000; mortgage $6000. Submit offer. BERNARD VOLLMER, 306 Trust and Savings Bldg.

FOR EXCHANGE—50x150, ALLEY, 6-ROOM house, business property, Vermont ave., paved. Part cash, part trade. $3000. 1480 E. 64TH ST.

FOR EXCHANGE—MY EQUITY OF $1200 IN TWO lots for diamond or automobiles, call at 6827 ESTRELLA AVE. Phone Vermont 2585.

FOR EXCHANGE—FLAT BUILDING, GOOD INcome. Price $10,000, mortgage $4500. Three years. Submit. 305 UNION OIL BLDG. 13540.

APARTMENT HOUSES—For Sale, Exchange, Lease, Wanted.

FOR SALE—

LEASE AND FURNITURE
76-ROOM APARTMENT-HOUSE.
10-YEAR LEASE.
WESTLAKE DISTRICT.

Absolutely the best buy in the city today. All very large steam-heated rooms. Furniture in excellent condition, practically new. Lease alone is worth a great deal more than we are asking for furniture and lease combined. If you are looking for a bargain in a money-making apartment-house better look into this at once. Small amount of cash will handle. Rent only $5 per room over a 10-year period.

S. B. HEATH, with
W. W. MINES & CO.,
631 S. Spring st. Main 2875.

FOR SALE—PRACTICALLY NEW 30-ROOM UP-to-date downtown apartment-house, handsomely furnished, making money and full right now. Rent only $125, fine lease; easily worth $2500. Owner ill and will sacrifice for $1500. $1000 cash.
ALSO
32-room apartment-house, newly furnished, modern, up-to-the-minute, walking distance. Rent less than $4 per room; long lease; price only $1250 cash.
AND
19 rooms, rent $50 per month, new and elegantly furnished, West side, exclusive neighborhood. $600 will handle. Price $1900. For real bargains, see WILSON with,

T. M. MILLER COMPANY,
Bdwy. 1190. Suite 310 Van Nuys Bldg. 60116.

FOR EXCHANGE—

Get a real income for your house, bungalow or lot.

We have for exchange a splendid 4 flat building. Extra well built, beautifully finished. Equity $9000; mortgage $6000, 7 per cent. Steady income $100 per month. Owner wants house, bungalows or lots.

UMSTEAD & ROBINSON,
O. T. Johnson Bldg.

FOR EXCHANGE—

Would you like 10 per cent. net on the value of your bungalow? We have for exchange for a clear bungalow worth $3500 to $4000, an equity in a modern flat building earning better than 10 per cent. net on the equity.

UMSTEAD & ROBINSON,
O. T. Johnson Bldg.

FOR SALE—54-ROOM APARTMENT, NICELY FURnished, always full, good close-in location; lease can be renewed. Account of owner leaving must be sold before November 1st; clear of incumbrance; $1250 cash takes it, worth double. Will bring more at auction 10th inst. Address owner, box 419, STROUSE & HULL, Auctioneers.
819 Story Bldg. Main 9319; 62352.

FOR EXCHANGE—AM IN POOR HEALTH AND want to sell 3-story brick rooms and apartments; well built; 3 blocks from S.P. depot and 3 blocks from the King Edward Hotel. Will accept $25000 clear residence in L. A. or beach; very reasonable terms. Price $35,000, clear. Owner, BOX 172, Ocean Park.

FOR SALE—OR EXCHANGE—LEASE AND FURniture of beautiful modern 48-room apartment-house, walking distance, rent $1,000 per month, full of good tenants and clears $150 per month; deal direct with the owner of the building. Only clear property considered. Apply owner, 204 UNION OIL BLDG. Phone A1523.

TO LET—FOR LEASE.
Modern apartment-house.
Furniture for sale, very cheap.
Close in and a chance to make money.
J. M. BERT,
701 N.
W. W. MINES & CO.,
631 S. Spring. Main 2875.

FOR EXCHANGE—

Small apartment building near Figueroa and Washington streets. Equity $8500; mortgage $3,000. Want clear lots or unimproved land. Owners only.

UMSTEAD & ROBINSON,
O. T. Johnson Bldg.

FOR SALE—
Furnished Flats.

FOR SALE—GOOD NEW FURNITURE OF BEAUtifully decorated, modern 5-room flat, rented $18 per month. Small payment down, balance $18 per month. Phone BROADWAY 5434.

FOR SALE—CHEAP FOR CASH, NEW FURNITURE of a 6-room lower sunny flat, all outside large rooms, modern 3 rooms rented, two pay rent. Close in on business street. 21727.

FOR SALE—FURNITURE OF A NICELY FURNISHed 4-room flat; leaving city and will sell reasonable. No dealers or auctioneers. PHONE B1672.

FOR SALE—ELEGANT FURNISHING OF 6-ROOM modern flat. Rent $20. Must go East. Make offer. PHONE, 61106.

FOR SALE—FURNITURE OF 7 ROOMS, 3 KITCHenettes; close-in; half cash, balance time or diamond. BDWY. 2368.

FOR SALE—FURNITURE OF 6-ROOM FLAT, downtown, nicely arranged for studio. CALL F6232.

FOR SALE—6-ROOM FURNISHED FLAT. RENT $17, 3 rooms rented; price $100. 604 COURT ST.

FOR SALE—
Flat and Apartment Property.

FOR SALE—BARGAIN; GOOD INCOME PROPOSItion; modern 4-flat building, southwest, near Exposition Park and Manual Arts School; 4% cash, price $6500; income $95; also 3-room cottage in rear, price for quick sale $8000. Owner, 729 Title Ins. Bldg. Main 3616, F5369.

FOR EXCHANGE—FOUR FLATS NEAR WASHINGton and Vermont, rent $50; mortgage $4300; equity for auto or lots; A5848, MAIN 4911.

FOR EXCHANGE—
Business Property.

FOR EXCHANGE—A FINE 60-FOOT APARTMENT site on Flower st., north of Adams. Will take from $5000 to $7000 clear property, bungalow preferred. Balance can remain for 10 years, if necessary, at 6 per cent. Owners only. 420 CROCKER BLDG.

FOR EXCHANGE—$17,500, 17TH STREET, BEtween Hill and Grand, 50x120 to alley. Nominal improvements. This high-class semi-business property is in direct line of growth. Mortgage $8500. Will take clear residence, suburban or eastern up to $12,000. Apply 947 TITLE INSURANCE BLDG. F1802. Main 2607.

FOR EXCHANGE—$65,000, ORANGE GROVE; want city, $15,000, highly improved alfalfa ranch; want city, $14,000, clear, 2 houses here; want Chicago income, $12,000, flat, building; want Chicago income. F. S. ROBINSON, 234 Mason Bldg. F6170; Bdwy. 7058.

FOR EXCHANGE—
Have clear lot on South Main near 28th street, worth $22,000, to trade for partly improved ranch not over $500 per acre.
THE NO-COMMISSION SYSTEM,
612 Consolidated Realty Bldg., Sixth and Hill sts.

FOR EXCHANGE—THREE STORES AND 24 ROOMS above, on Pico near Figueroa; price $30,000; mortgage $12,000. Want city or country and less mortgage. S. W. PECK CO., 539 Merchants National Bank Bldg. A1205.

FOR EXCHANGE—WANT CLEAR LAND OR LOTS for Hope st. frontage, 50x150; 6-room house, rented; price $4500, mortgage $2500; 6 per cent. CHARLES M. COOK, 428 Investment Bldg. 67400; Main 7938.

FOR EXCHANGE—$50,000, CLOSE-IN GRAND AVE. near Pico, 60-ft. lot; want city or country to $30,000. F6389; Broadway 4536. 600 LANKERSHIM BLDG.

FOR EXCHANGE — 87-ROOM APT.-HOUSE, TEN minutes' walk from Sixth and Spring, all furnished, income $400 per month; $40,000, clear; want improved ranch, Imperial Valley, to same value. S. B. EDWARDS, Orange, Cal.

FOR EXCHANGE—BUSINESS BLOCK ON SOUTH Broadway, income $11,400 per year; price $152,-500, clear; want good ranch, Los Angeles county or Southern California, up to $100,000, balance terms. F. B. COX, 423 Byrne Bldg. F2952.

FOR EXCHANGE — WANT CLEAR LOTS FOR equity or assume on home, want to $3000; have 60 ft. on Orange st., near Valencia, rented $50 net. Price $18,000, mortgage $7750. YOUNG (owner.) A1631, Main 8855.

FOR EXCHANGE—$25,000, FURNISHED APARTment building, Burke Heights, good income, all rented; want city or country offers for $16,000 equity. BENNER, 305 Union Oil Bldg. A3540.

FOR EXCHANGE — $35,000, CLOSE-IN INCOME apartments, furnished, all modern conveniences, steam heat, etc. Want walnut, orange, lemon or alfalfa ranch or city lots or houses. F6389; BROADWAY 4536.

FOR EXCHANGE—LARGE CORNER LOT ON PICO. Submit L. A., Redlands or orange grove to $35,-000. MR. STARR, with WM. H. AKIN CO., 414 H. W. Hellman Bldg.

FOR EXCHANGE—A-1 INCOME PROPERTY, NEAR by city, $8500. Want improved ranch property to $9000. FRANK L. FRARY, 411 Van Nuys Bldg. A3039.

FOR EXCHANGE—THIRTY PASADENA CLEAR lots, value $45,000. Owner will assume on city income and guarantee loan of $650 per lot. Could add cash. R. A. MORTON, 10569.

FOR EXCHANGE—8-ROOM HOUSE ON LARGE lot, 204 near Hoover; price for apartments, $6800; mortgage $3400. Submit. BERNARD VOLLMER, 306 Trust and Savings Bldg.

FOR EXCHANGE—3-STORY FLAT BUILDING, near Pico, fully furnished. Price $45,000; incumbrance $20,000. Want ranch or land. T. M. STOKES, 252 Douglas Bldg.

FOR EXCHANGE—BEAUTIFUL DOUBLE BUNGAlow, 10 rooms, Gramercy place, rented $40. Price $6500; mortgage $2800. Want clear land. SHRIVER, 305 Union Oil Bldg. 13540.

FOR EXCHANGE—100-FT. FRONTAGE, CORNER Normandie and Third. Want bungalow. JONATHAN S. DODGE, 353 S. Hill. 60284.

FOR EXCHANGE—$17,500, LARGE MAPLE AVE. corner, three houses; want offers, city or country to about $10,000. BENNER, 305 Union Oil Bldg. A3540.

FOR EXCHANGE—62-ROOM HOUSE, LARGE LOT, extremely well located, $40,000, clear. Want $10,000 cash, balance clear trade. Owners only. ROBINSON CO., San Dimas.

FOR EXCHANGE—CLOSE IN INCOME PROPERTY, $15,000; submit $10,000 clear for equity. Owners only. ROBINSON CO., San Dimas.

FOR EXCHANGE—96 FT. CORNER ON HOPE ST., $25,000; mortgage $6000. Submit offer. BERNARD VOLLMER, 306 Trust and Savings Bldg.

FOR EXCHANGE—50x150, ALLEY, 6-ROOM house, business property, Vermont ave., paved. Part cash, part trade. $3000. 1480 E. 64TH ST.

FOR EXCHANGE—MY EQUITY OF $1200 IN TWO lots for diamond or automobiles, call at 6827 ESTRELLA AVE. Phone Vermont 2585.

FOR EXCHANGE—FLAT BUILDING, GOOD INcome. Price $10,000, mortgage $4500. Three years. Submit. 305 UNION OIL BLDG. 13540.

FOR EXCHANGE—
Business Property.

FOR EXCHANGE—
INCOME PROPERTY.
WANT RANCH.
Several well-built, well-located big income producing business properties and apartments, under the long-term, secured lease, and ranging from $100,000 up to $1,000,000, for exchange for good California lands, improved or unimproved. Might consider clear Los Angeles subdivision or clear eastern.

(MR. HOLLAND, Sole Agent.)
JOHN P. HOLLAND COMPANY,
942-43 Title Insurance Bldg. Bdwy. 690.

FOR EXCHANGE—

SOUTH GRAND AVENUE.

Improved with new high class 4-flat building, excellent car service, elegant surroundings. This choice property has not only a good income, but has a positive future, value $15,000, incumbrance $7500. Want good lots or house for equity. 906 Van Nuys.

F2292. E. J. LA FON CO., Main 2202.

FOR EXCHANGE—I OWN 110x148 FEET ON North Broadway in a good business section. Price $58,500; mortgage $9000. Two houses, 6 and 7 rooms, rent for $61. This property is ripe for new stores, apartments and flats. I would like to exchange my equity for good farming lands with plenty of water and not too far from the railroad. Imperial or San Joaquin Valleys preferred. If you have something along the above lines, write me a letter about it. R. W. DROMGOLD, 137 N. Cahuenga st., Los Angeles.

FOR EXCHANGE—

A modern fireproof apartment or flat building in the swell residence section, lot 112x150, $20,000. Want a good orange grove or alfalfa ranch.
103 rooms, lot 100x196, beautiful corner, under lease, paying 7 per cent. on $100,000. Want good land in the San Joaquin Valley, not particular about any improvements. J. C. FLOYD, 215 Mason Operahouse. A1844, Main 1945.

FOR EXCHANGE—A FOUR-FLAT BUILDING JUST completed, in the Wilshire district, surrounded by high class residences; mahogany finish, furnace heat, hot water, showers in the bathrooms, two garages, will consider Los Angeles, Kansas City, Denver, clear for $11,500 cash equity; yearly income of flats $2040.
LEO R. LESPERANCE,
408 Central Bldg.

FOR EXCHANGE—
17 acres, San Fernando Valley, all in fruit, close to boulevard, $12,500, clear. Also a fine unrestricted corner lot, Wilshire district, 75x125, price $5400; mortgage $1500. Will put in the two properties and take clear residence or income property and assume. Small value.
RAY B. KING,
with W. W. MINES & CO.,
Home 60478. 631 S. Spring st. Main 2875.

FOR EXCHANGE—
Spring business property. 54 feet front, improved with a three-story substantial building on Spring st., close to First st. Entire building is under lease for a long term of years. Want to clear, cash or vacant lots up to $50,000. Balance cash and mortgage. Here is an opportunity for you.
H. JEROME TOY & CO.,
409 O. T. Johnson Bldg., 4th and Broadway.

FOR EXCHANGE—3-STORY BRICK APARTMENThouse in heart of Westlake district, short distance from park, 28 apartments, full basement, walls built to carry another story, large lobby, hall and billiard room, furnished throughout in mahogany, modern in every detail, well-built, showing good income. Will exchange for clear country or city, prefer ranch. Price $125,000; mortgage $80,000. Address PR, box 393, TIMES BRANCH OFFICE.

FOR EXCHANGE—OPPORTUNITY OF A LIFEtime, two lots with buildings and going business, no competition, big monthly income, large town, San Diego county; cash, $5000, clear. Will accept residence not over $3000 actual value, clear; balance cash. See me for details and reasons for selling. JAMES W. ROSEBERRY, 331 Spreckels Bldg.

FOR EXCHANGE—BEAUTIFUL APARTMENT Jefferson, income $170 now, $20,000, mortgage $6000, for city land or ranch nearly clear; apartment furnished on Vermont $1200 month now, $22,000, mortgage $8000, for city or ranch; flats furnished on Vermont $1200 month now, $22,000, mortgage $8000, for city or ranch; flats furnished on Vermont $1200 month now, $22,000, mortgage $8000, for city or ranch; apartment furnished on Vermont $1200 month now, $22,000, mortgage $8000, for city or ranch; flats near Union and 11th, $16,000, mortgage $7000, income $100 month, submit city or country. Bungalow on corner, $15,000, mortgage $4200 month, for small ranch or grove. Owners look into these. RAYMOND D. FRISBIE, 631 S. Spring 10283.

FOR EXCHANGE—
$75,000, apartment-house, brick building, completely furnished, income $800 per month. Want country property.
$50,000, clear, fine going business; want city or country, investigate this.
See H. A. STOUFFER,
HERNANDO D. WOOD CO.,
M. 4531. 412 Title Ins. Bldg., 5th & Spring. F2432.

FOR EXCHANGE—

WANT MODERN BRICK APARTMENT.
$50,000 TO $100,000.
Will pay cash, assume and give clear city and country property.
A2943. R. E. IBBETSON & CO.,
Main 1580. 310 American Bank Bldg.

FOR EXCHANGE—BUSINESS LOT, 57x130 TO 10 foot alley, located close-in on Sunset boulevard; clear of incumbrance; value $6000. Will positively give this lot away for any 20 or 30-room lease and furniture of apartment-house or hotel. The owner is going over seas and offered for exchange.
AMBROSE L. HAMELL COMPANY,
629 Story Bldg. Main 5367.

FOR EXCHANGE—

Clear brick store building, apartments above stores, actually worth $8500. Want house, lots or ranch to same value or less. Will take mortgage back to suit deal.
UMSTEAD & ROBINSON,
O. T. Johnson Bldg.

FOR EXCHANGE—
REAL ESTATE MEN! NOTICE.
My lease has expired. I want to locate with prosperous firm having rooms. Must work on my own firm's name. Am experienced exchange man. Will show my record. Have able assistant with me. Will pay my own salesmen. You to furnish office and stenographer and will give you percentage of my commissions. Highest references. Address P. box 562, TIMES BRANCH OFFICE.

FOR EXCHANGE—$20,000, CLEAR.
CONSIDER EASTERN.
Large apartment proposition on the sand, between Ocean Park and Venice; will take eastern part payment.
712 H. W. HELLMAN BLDG.
In 9:30 to 12. No telephone.

FOR EXCHANGE—BEAUTIFUL, IMPROVED INcome property, Grand avenue, well located, $45,000, mortgage $11,000, 3 years, 6 per cent. Want good acreage or orange grove for equity. Submit. LLOYD NOBLE, Exchange Specialist, 603 Grant Bldg.

FOR EXCHANGE—
Eight-room house between 16th and 17th, on Hope, lot 54x165 to alley; rented $35 per month. Price $25,000; mortgage $9000, 5½ per cent. Want clear ranch property.
H. P. ERNST, room 304 Byrne Bldg., corner Third and Broadway.

FOR EXCHANGE—FINE NEW 2-STORY BUILDING of four flats of four rooms each; fine rental proposition, with garage for two machines. Located on Portlech place near Vermont avenue. Will accept vacant lot, ranch, small house or any good property. Price $7000. Owner will assist. MATTHEWS & MATTHEWS, 310 Douglas Bldg.

FOR EXCHANGE—$15,000 FLATS AND STORES near Washington boulevard on Arlington Heights, subject to mortgage of $7000. Store building with four stores below and four 4-room flats above; also vacant lot. Wants cheap land for equity. Will consider Antelope Valley or San Joaquin. GARDNER REALTY CO. F1805. Broadway 1117.

FOR EXCHANGE—PASADENA BUSINESS BLOCK, 2-store room and 4 three rooms apartments, on East Colorado street, Pasadena, value $15,000, income $1392 per year, $7000 mortgage; wants improved acres. Will assume. PORTMAN, 424 W. 6th St. A3457. M. 1526.

FOR EXCHANGE—$40,000, ON BONNIE BRAE, NEW 50-room white plaster apartment building, modern incumbrance; will take city, land or eastern for equity.
R. C. GAENSSLEN, with
KOSTER & PARKER.
A3462. 224 H. W. Hellman Bldg. Main 4440.

FOR EXCHANGE—BUSINESS LOT, L. A. ST. unfivided 1-2 interest in lot, 100x150 on 42nd st., good for apartments and stores; also 2 and 1-story house on lot 100x150, 15 minutes Spring st. These properties $28,000; want improved ranch. Am owner, and prefer to deal with owners. Address S, box 159, TIMES OFFICE.

FOR EXCHANGE — CLOSE PARTNERSHIP, WE will trade 3 lots on Central and Westlake Park, paying about $600 monthly, furnished, value $65,000. Other properties will be accepted to $40,000 or $50,000, or offer.
K. LUNDEEN COMPANY,
Second Floor, Central Bldg., Sixth and Main sts.

FOR EXCHANGE—
Two-flat building, one of the best streets in Venice. Price $7500. Mortgage $2500. Want bungalow for equity.
with W. W. MINES & CO.,
Home 60478. 631 S. Spring st. Main 2875.

FOR EXCHANGE—ON FLOWER STREET, CLOSE IN, modern up-to-date apartment house; income under lease, $3600. Price $40,000. Will take clear city or country up to $20,000 to $30,000.
R. C. GAENSSLEN, with
KOSTER & PARKER.
A3462. 224 H. W. Hellman Bldg. Main 4440.

FOR EXCHANGE—$20,000, CLEAR.
New and modern 4 flat building on Francis ave, near Hoover. Might assume and put in $5000 cash on close-in income.
712 H. W. HELLMAN BLDG.
In 9:30 to 12. No telephone.

FOR EXCHANGE—$15,000, W. PICO, OPPOSITE bank; $15,000 clear near 12th, fronting on two streets, some income, both and $20,000 for close-in income, from Sixth to Pico, west Figueroa.
H. P. ERNST, room 304 Byrne Bldg., corner Third and Broadway.

FOR EXCHANGE—NEW AND MODERN FLATS, INcome producers. Located near 9th and Vermont; also Vernon near Vermont. Both thoroughly up-to-date in every feature. Price $10,000 and $12,000, bargains. Want good building lots. JAMES T. KELLY COMPANY, 629-31 Haas Bldg. Main 8382, A3821.

FOR EXCHANGE—$15,000, FLAT BUILDING, WILshire district; want city or Pasadena residence or bungalows to $11,000. BENNER, 305 Union Oil Bldg. A3540.

FOR EXCHANGE—DOUBLE STOREROOM WITH living-rooms in rear, all rented, price $5000; mortgage $2000; want bungalow or vacant lot for equity. C. S. KIOUS, 928 Van Nuys Bldg. Phone Bdwy. 7735; 67260.

FOR EXCHANGE—CLOSE-IN BUSINESS PROPERTY, $20,000; mortgage $8000; just put on for three years at 7 per cent. Want small ranch or beach property for equity. D. A. VAN VRANKEN, 803 Hollingsworth Bldg. Both phones.

FOR EXCHANGE—640 ACRES ANTELOPE VALLEY that will be worth $100 per acre within five years. This property is clear and owner will guarantee loan of $10,000, and will assume on city income of merit. R. A. MORTON, 10569.

FOR EXCHANGE—INCOME INDUSTRIAL PROPerty for close-in acreage, value of equity $7500. Call HOLLYWOOD 80.

FOR EXCHANGE—JOE MURPHY WILL EXCHANGE your property wherever located. A3950. 729 TITLE INS. BLDG, Main 6904.

FOR EXCHANGE—
Business Property.

FOR EXCHANGE—

A SPLENDID PROPERTY,
RIGHT AT 23RD ST. AND GRAND AVE.
Lot 60x157, small house, rents $25 month; price $12,000, mortgage $4000, 7 per cent. What have you mortgaged not over $2000?
W. A. LA CLAIRE,
P4405. 735 Security Bldg. Bdwy. 4405.

FOR EXCHANGE—APARTMENT-HOUSES. WANT country, 119 rooms, well located, leased; price $135,000.
116 rooms, near Westlake Park, large lot, corner, price $125,000.
112 rooms, near Figueroa st., south of Sixth, expensively built, showing good income, price $150,-000.
Full details at office. The owners will exchange for country property and assume. Average incumbrances on above about 30 per cent. NEIL DURFLINGER, 702 Haas Bldg. A1883.

FOR EXCHANGE—

8 flats, four 2-room and four 3-room, on West 23rd street. All furnished. Lot 50x100. Price $10,000. Income $100 per month. Want clear lots or house.
C. L. EDWARDS—GUY M. RUSH CO.,
Bdwy. 24. 901 Story Bldg. 60055.

FOR EXCHANGE—

$20,000—Mortgage $7500. Two improved properties, Los Angeles and Ocean Park, well located and all rented; income $140 month. Want clear residence for equity.

$20,000, CLEAR—Two good residences, on lot 100x125 ft., WESTLAKE district, fine apartment site. Want business property, improved and pay cash difference.
JAMES MENZIES, 232 Byrne Block.

FOR EXCHANGE—INCOME PROPERTY.
WANT CLEAR EASTERN.
At UPLAND, CAL., on Main street, lot 20x80. Two-story frame building, leased for 2½ years, at $40 per month. Price $6500, mortgage $2000, 7 per cent., for 2½ years. E. A. MORGAN, 403 Alvarado Court, Pomona, Cal.

FOR EXCHANGE—

$65,000, two apartment houses, furniture, clear, in each, mortgage $6700 and $21,000, both west side and good. Want land, grove or city; can put in more property to $150,000. Will assume. MR. WOOD.
HERNANDO D. WOOD CO.,
412 Title Ins. Bldg., 5th and Spring.

FOR EXCHANGE—
Houses.

FOR EXCHANGE — MODERN 7-ROOM HOUSE; HARDWOOD FLOORS, BASEMENT, ETC.; WEST SIDE; ATTRACTIVE LOCATION; LOT 50x170; PRICE $6000, CLEAR. WILL EXCHANGE FOR HOME IN PASADENA, HIGHLAND PARK, GLENDALE, OR ANY CLOSE-IN SUBURB. EXCHANGE DEPT. NORTH MARSH & CO., 200 MARSH-STRONG BLDG. 10175. MAIN 5045.

FOR EXCHANGE—BEAUTIFUL 10-ROOM WILshire house, lot 60x150, paved street, choice location, high ground, near bird, garage, mortgage $5000, want Venice, Ocean Park, Hollywood, 6 to 8 rooms, for $7000 equity; will assume.
MOYER AND GILBERT.
A4827.

FOR EXCHANGE—A FINE SUBURBAN HOME, 5 acres in the beautiful grounds, high and sightly; have views; price $30,000, mortgage $7500; want clear improved or unimproved land, California, Imperial or eastern. See me at once.
H. B. MULTER,
705 Delta Bldg. Bdwy. 1305; A1985.

FOR EXCHANGE—FOR CITY PROPERTY, NEW 6-room bungalow, hardwood floors, breakfast, living, dining and two bedrooms, kitchen and bath. Basement and garage. Fruit trees. 701 N. MARGUERITA, Alhambra. Take Pasadena via Oak Knoll car.

FOR EXCHANGE—$2500 EQUITY IN $6000 HOUSE, 1309 Allison ave., for a late model, high class second-hand automobile, or a lot near Hollywood, or as a first payment on a modern bungalow worth about $3500, A DAVENPORT, Judd Apts., 344 S. Grand ave.

FOR EXCHANGE—ONE OF THE BEST LARGE apartment corners in this city, $15,000, clear, large cottage, can face side street; want Lankershim or Hallons lands, also fine list of other exchanges. J. A. BRYANT, 201 Pay Bldg.

FOR EXCHANGE—MODERN SEVEN-ROOM BUNGAlow New Vermont Square, furnished. Want lot or auto. G. S. JENNISON, 325 Story Bldg. F2705. Main 5274.

FOR EXCHANGE — 8-ROOM, 2-STORY SWISS chalet, Wilshire section. Want bungalow as first payment; balance terms. HADLOCK, JR., 706 Story Bldg. A2124.

FOR EXCHANGE—6 ROOM UP TO DATE BUNGAlow, southwest, nice condition, garage, want lots, small ranch. JONES & OGDEN, 519 Union Oil Bldg. A1269. Main 2566.

FOR EXCHANGE—NEAT AND BEAUTIFUL 5-ROOM bungalow in Highland Park, near Beach Library, will accept vacant lot or house and lot in other location. MATTHEWS & MATTHEWS, 310 Douglas Bldg.

FOR EXCHANGE—THREE HOUSES, 5 TO 9 ROOMS, well located and rented for $75 per month. Price $16,600; mtg. $7000. Want building lots for equity. FRANK T. KELLY COMPANY, 620-21 Haas Bldg. Main 8382. A3821.

Realty Liners.

FOR EXCHANGE— Lots.

FOR SALE—OR EXCHANGE—TWO SPLENDID semi-business lots, each 50x50, at San Diego. On prominent paved thoroughfare, and at junction of car lines from San Diego to Ocean Beach and Point Loma. 200 feet from Santa Fe tracks. Value $6500. Will clear or let $2500 mortgage stand. Property rapidly increasing in value. Will make terms or exchange for bungalow in Hollywood or Wilshire district. Address R, box 195, TIMES OFFICE.

FOR EXCHANGE— 97½ foot frontage Hollister ave., Santa Monica, between Speedway and Trolleyway. Apartment house site. Price $7500. Incumbrance $4500. Long time. Will exchange for good property.

EXCHANGE DEPARTMENT. Harry R. Culver Company. 202 Hollingsworth Bldg. Main 8045. 60032.

FOR EXCHANGE—FOUR LOTS RUNNING THROUGH FROM 53RD PLACE TO 53RD PLACE, FACING 53RD AVE. ONLY ANY ONE 5-ROOM HOUSE AND FACING 53RD ONE FLAT WITH 2 STORIES BELOW AND TWO 4-ROOM FLATS ABOVE; ALSO 4-FLAT BUILDING, INCOME $120 A MONTH. PRICE $16,000; MORTGAGE $9500. WANT FARM LANDS, SEE MR. WHITE-SIDE, WITH ROBERT MARSH & CO., 300 MARSHSTRONG BLDG. MAIN 5045 OR 10175.

FOR EXCHANGE—LARGE VACANT CORNERS, Wilshire section, to $50,000, and semi-business near Main and Washington, $18,000. Will trade. Exchange all or part for improved Los Angeles county ranch. Whittier section preferred; basis clear for clear. Would take well improved to $25,000. ROGERS, EVANS-MOSS REALTY CO., 807 Haas Bldg. 10377; Main 2206.

FOR EXCHANGE— Subdivision of 80 acres with 60 lots adjoining and 22 bungalows in heart of Los Angeles. The lots are all clear, also 12 of the bungalows clear. Balance of property has $14,000 mortgage. Value of property $150,000 net. Want clear cheap acreage in California for equity. Main 2883. H. STANLEY BENEDICT, 60286. 353 S. Hill st.

FOR EXCHANGE— Two Fine Large Corners only one block from West Washington street. Value $2500 each. Incumbrance $750 each. These are good, but I am not in position to handle them, will take bungalow to $6000 or less, unincumbered, merchandise or what have you. Address LC, box 461, TIMES BRANCH OFFICE.

FOR EXCHANGE—THREE FINE LOTS IN SOUTHwest at big sacrifice. Street well improved with beautiful bungalows. Total value $20,000. Incumbrance $1500. Will give $2100 equity, for clear lot or lots, city, beach or suburban. Want something to build on and will pay good cash. Agents or owners. Address, OWNER, BOX 402, Monrovia.

FOR EXCHANGE—HAVE CLEAR CORNER LOT, 80x150 feet, from boulevard; North Ardmore tract cost $1200. Want new, modern bungalow good neighborhood, lot as part payment. Can add some cash. Give location. Owners only. Address LC, box 854, TIMES BRANCH OFFICE.

FOR EXCHANGE—I WANT PASADENA VACANT or improved, close to Fair Oaks and north of Colorado, to $5000; for clear $3000 unrestricted; will be in Los Angeles a short time. Owners see C. H. HOFF, 220 Pacific Electric Bldg. Main 1371.

FOR EXCHANGE—CORNER LOT, CASH VALUE $5000, clear and second first deed for $2000 on property worth $7500. Will trade for auto, $2750. Exchange for ranch and assume up to $5000. Address X, box 471, TIMES BRANCH OFFICE.

FOR EXCHANGE—LOTS, $1200, ALSO 80 ACRES, $2500. Want house or what have you. Address R, box 191, TIMES OFFICE.

FOR EXCHANGE— Suburban Property.

FOR EXCHANGE—OR SALE—FINE, CLOSE-IN ranch, earning good income, well-stocked and equipped, immediate possession; no trade unavail. Splendid chance to get bargain. Want Sata, business property, realestate to $16,000, or would give special inducement to purchaser who will pay one-third cash, balance mortgage 6 per cent. A fine and certain income from this property awaits purchaser. Address X, box 859, TIMES BRANCH OFFICE.

FOR EXCHANGE—15½ ACRES, GARVEY AVE., San Gabriel Valley. All in full bearing peaches. Good house, barn and outbuildings. Domestic well, electric power. Price $22,000; clear. Will trade for residence city or Pasadena for part. JAMES T. KELLY CO., 620-21 Haas Bldg. Main 3332; A3821.

FOR EXCHANGE—5 ACRES IN ALTADENA. PRICE $7500, clear. Will assume on good west side Los Angeles bungalow here.

R. A. PAINTER, EXCHANGE DEPARTMENT, ROBERT L. WARE CO., 733 Hill st. Phone: Main 2226. 10695.

FOR EXCHANGE—MY BEAUTIFUL 8-ROOM, 2-story plastered modern bungalow, highest ground at Ocean Park Heights, 2 blocks from Venice car, $8000, clear of incumbrance. This is a perfect bungalow in every respect. Large corner acreage. May pay $1000 cash difference. THOMAS HUSKEY, Hillhurst and Sunset Blvd. Phone Hollywood 175, afternoon.

FOR EXCHANGE—7½ ACRES AT GARDENA, FIVE ACRES PLANTED TO ALFALFA, 2½ ACRES IN FRUIT, FIVE-ROOM MODERN HOUSE, BARN, WATER, ETC. PRICE $7500, CLEAR. WILL EXCHANGE FOR HOUSE AND LOT OR SMALL PROPERTY TO VALUE. EXCHANGE DEPARTMENT. ROBERT MARSH & CO., 300 MARSH-STRONG BLDG. 10175; Main 5045.

FOR EXCHANGE—HIGHLY IMPROVED RANCH near San Gabriel, 15 acres full-bearing peaches, good buildings. Price $21,000, clear. Want income in about half, will take mortgage back for balance.

A. E. BODGKINSON, 44832. 413 Story Bldg.

FOR EXCHANGE—IDEAL CLOSE-IN COUNTRY house, 3 acres, covered with full-bearing assorted fruit, six-room modern bungalow, large barn, lawn, flowers, shade trees, east of San Gabriel Mission crest. Want modern 6 to 8-room bungalow west Los Angeles to value. C. F. MARTIN, A5502. 700 Grant Bldg.

FOR EXCHANGE—OR SALE— property worth $7000, 5 miles from city, close to boulevard and car lines. Price $3000 clear. Want bungalow, southwest, same price. Ask MR. BAKER, 428 Central Bldg. Main 8561. F9080.

FOR EXCHANGE—$10,000; WELL IMPROVED 10 acres, only 4½ miles from Hollywood, near State Highway. Want city. F9080; Bdwy. 4590. 600 LANKERSHIM BLDG.

FOR EXCHANGE—SUBURBAN HOME, WHITTIER way, on choice, uniformly Valencia grove; bungalow cost $7000; price $50,000. Submit income. W. H. AKIN, 414 H. W. Hellman Bldg.

FOR EXCHANGE—IF YOU WANT A CLOSE-IN place, for your acre or more, I can give you a good deal. Owners only, call Sunday, 4425 STANFORD AVE.

FOR EXCHANGE—SAN FERNANDO VALLEY, exceptionally fine 100 acres with water; will divide. Some 10s us. Address X, box 376, TIMES BRANCH OFFICE.

FOR EXCHANGE—GLENDALE, I HAVE THREE 5-room cottages. Will trade for one 2-story house, 7 or 8 rooms, mortgage 2 years to run. See BELLEZ, 1041 Oak st.

FOR EXCHANGE—10 ACRES, 4 MILES FROM Los Angeles. $12,500, mortgage $6000; want city. BERNARD VOLLMER, 806 Trust and Savings Bldg.

FOR EXCHANGE—$7500, SIERRA MADRE COTtage and business frontage, one block from land; want city residence, some value. BENNER, 205 Union Oil Bldg. A2540.

FOR EXCHANGE— WILL ASSUME ON CITY INCOME.

10 acres one mile from San Fernando. Fine soil. Maclay Rancho water in cement pipes, 12-year-old navel oranges and olives. 6-room house, barn, team and implements. Price $15,000, mortgage $5000 at 7 per cent. Will assume heavy mortgage on income.

FRED H. OLIVER—GUY M. RUSH CO., Bdwy. 24. 901 Story Bldg. 60055.

FOR EXCHANGE— $150,000—Particularly choice downtown income property with splendid future. Want $60,000, clear or nearly so.

$45,000—Large close-in brick business property, leased. Want clear land or city to $30,000.

$40,000—Desirably located Hollywood apartments, furnished, and with good income.

$25,000—Desirably located, well furnished apartments, showing fine income. Want foothill ranch.

$40,000—Good apartment property near Figueroa.

$17,500—East Fourth, west of General, near Arcade station; want citrus or ranch.

A1168, Main 8041. 401 Laughlin Bldg.

FOR EXCHANGE— 11-ACRE WALNUT GROVE.

Beautiful country home, 6-room bungalow, garage, free water, beautiful spot, 11 miles from city; want Los Angeles.

22 acres Valencia oranges, improvements. Worth $20,000; finest location, Whittier; price $60,000. Want Los Angeles.

Whittier section preferred; basis clear for clear. Would take well improved to $25,000. ROGERS, EVANS-MOSS REALTY CO., 807 Haas Bldg. 10377; Main 2206.

FOR EXCHANGE— Subdivision of 80 acres with 60 lots adjoining and 22 bungalows in heart of Los Angeles. The lots are all clear, also 12 of the bungalows clear. Balance of property has $14,000 mortgage. Value of property $150,000 net. Want clear cheap acreage in California for equity. Main 2883. H. STANLEY BENEDICT, 60286. 353 S. Hill st.

FOR EXCHANGE— Two Fine Large Corners only one block from West Washington street. Value $2500 each. Incumbrance $750 each. These are good, but I am not in position to handle them, will take bungalow to $6000 or less, unincumbered, merchandise or what have you. Address LC, box 461, TIMES BRANCH OFFICE.

FOR EXCHANGE—THREE FINE LOTS IN SOUTHwest at big sacrifice. Street well improved with beautiful bungalows. Total value $20,000. Incumbrance $1500. Will give $2100 equity, for clear lot or lots, city, beach or suburban. Want something to build on and will pay good cash. Agents or owners. Address, OWNER, BOX 402, Monrovia.

FOR EXCHANGE—HAVE CLEAR CORNER LOT, 80x150 feet, from boulevard; North Ardmore tract cost $1200. Want new, modern bungalow good neighborhood, lot as part payment. Can add some cash. Give location. Owners only. Address LC, box 854, TIMES BRANCH OFFICE.

FOR EXCHANGE—I WANT PASADENA VACANT or improved, close to Fair Oaks and north of Colorado, to $5000; for clear $3000 unrestricted; will be in Los Angeles a short time. Owners see C. H. HOFF, 220 Pacific Electric Bldg. Main 1371.

FOR EXCHANGE—CORNER LOT, CASH VALUE $5000, clear and second first deed for $2000 on property worth $7500. Will trade for auto, $2750. Exchange for ranch and assume up to $5000. Address X, box 471, TIMES BRANCH OFFICE.

FOR EXCHANGE—LOTS, $1200, ALSO 80 ACRES, $2500. Want house or what have you. Address R, box 191, TIMES OFFICE.

FOR EXCHANGE— Suburban Property.

FOR EXCHANGE—OR SALE—FINE, CLOSE-IN ranch, earning good income, well-stocked and equipped, immediate possession; no trade unavail. Splendid chance to get bargain. Want Sata, business property, realestate to $16,000, or would give special inducement to purchaser who will pay one-third cash, balance mortgage 6 per cent. A fine and certain income from this property awaits purchaser. Address X, box 859, TIMES BRANCH OFFICE.

FOR EXCHANGE—15½ ACRES, GARVEY AVE., San Gabriel Valley. All in full bearing peaches. Good house, barn and outbuildings. Domestic well, electric power. Price $22,000; clear. Will trade for residence city or Pasadena for part. JAMES T. KELLY CO., 620-21 Haas Bldg. Main 3332; A3821.

FOR EXCHANGE—5 ACRES IN ALTADENA. PRICE $7500, clear. Will assume on good west side Los Angeles bungalow here.

R. A. PAINTER, EXCHANGE DEPARTMENT, ROBERT L. WARE CO., 733 Hill st. Phone: Main 2226. 10695.

FOR EXCHANGE—MY BEAUTIFUL 8-ROOM, 2-story plastered modern bungalow, highest ground at Ocean Park Heights, 2 blocks from Venice car, $8000, clear of incumbrance. This is a perfect bungalow in every respect. Large corner acreage. May pay $1000 cash difference. THOMAS HUSKEY, Hillhurst and Sunset Blvd. Phone Hollywood 175, afternoon.

FOR EXCHANGE—7½ ACRES AT GARDENA, FIVE ACRES PLANTED TO ALFALFA, 2½ ACRES IN FRUIT, FIVE-ROOM MODERN HOUSE, BARN, WATER, ETC. PRICE $7500, CLEAR. WILL EXCHANGE FOR HOUSE AND LOT OR SMALL PROPERTY TO VALUE. EXCHANGE DEPARTMENT. ROBERT MARSH & CO., 300 MARSH-STRONG BLDG. 10175; Main 5045.

FOR EXCHANGE—HIGHLY IMPROVED RANCH near San Gabriel, 15 acres full-bearing peaches, good buildings. Price $21,000, clear. Want income in about half, will take mortgage back for balance.

A. E. BODGKINSON, 44832. 413 Story Bldg.

FOR EXCHANGE—IDEAL CLOSE-IN COUNTRY house, 3 acres, covered with full-bearing assorted fruit, six-room modern bungalow, large barn, lawn, flowers, shade trees, east of San Gabriel Mission crest. Want modern 6 to 8-room bungalow west Los Angeles to value. C. F. MARTIN, A5502. 700 Grant Bldg.

FOR EXCHANGE—OR SALE— property worth $7000, 5 miles from city, close to boulevard and car lines. Price $3000 clear. Want bungalow, southwest, same price. Ask MR. BAKER, 428 Central Bldg. Main 8561. F9080.

FOR EXCHANGE—$10,000; WELL IMPROVED 10 acres, only 4½ miles from Hollywood, near State Highway. Want city. F9080; Bdwy. 4590. 600 LANKERSHIM BLDG.

FOR EXCHANGE—SUBURBAN HOME, WHITTIER way, on choice, uniformly Valencia grove; bungalow cost $7000; price $50,000. Submit income. W. H. AKIN, 414 H. W. Hellman Bldg.

FOR EXCHANGE—IF YOU WANT A CLOSE-IN place, for your acre or more, I can give you a good deal. Owners only, call Sunday, 4425 STANFORD AVE.

FOR EXCHANGE—SAN FERNANDO VALLEY, exceptionally fine 100 acres with water; will divide. Some 10s us. Address X, box 376, TIMES BRANCH OFFICE.

FOR EXCHANGE—GLENDALE, I HAVE THREE 5-room cottages. Will trade for one 2-story house, 7 or 8 rooms, mortgage 2 years to run. See BELLEZ, 1041 Oak st.

FOR EXCHANGE—10 ACRES, 4 MILES FROM Los Angeles. $12,500, mortgage $6000; want city. BERNARD VOLLMER, 806 Trust and Savings Bldg.

FOR EXCHANGE—$7500, SIERRA MADRE COTtage and business frontage, one block from land; want city residence, some value. BENNER, 205 Union Oil Bldg. A2540.

FOR EXCHANGE— WILL ASSUME ON CITY INCOME.

10 acres one mile from San Fernando. Fine soil. Maclay Rancho water in cement pipes, 12-year-old navel oranges and olives. 6-room house, barn, team and implements. Price $15,000, mortgage $5000 at 7 per cent. Will assume heavy mortgage on income.

FRED H. OLIVER—GUY M. RUSH CO., Bdwy. 24. 901 Story Bldg. 60055.

FOR EXCHANGE— $150,000—Particularly choice downtown income property with splendid future. Want $60,000, clear or nearly so.

$45,000—Large close-in brick business property, leased. Want clear land or city to $30,000.

$40,000—Desirably located Hollywood apartments, furnished, and with good income.

$25,000—Desirably located, well furnished apartments, showing fine income. Want foothill ranch.

$40,000—Good apartment property near Figueroa.

$17,500—East Fourth, west of General, near Arcade station; want citrus or ranch.

A1168, Main 8041. 401 Laughlin Bldg.

FOR EXCHANGE— 11-ACRE WALNUT GROVE.

Beautiful country home, 6-room bungalow, garage, free water, beautiful spot, 11 miles from city; want Los Angeles.

22 acres Valencia oranges, improvements. Worth $20,000; finest location, Whittier; price $60,000. Want Los Angeles.

Whittier section preferred; basis clear for clear. Would take well improved to $25,000. ROGERS, EVANS-MOSS REALTY CO., 807 Haas Bldg. 10377; Main 2206.

FOR EXCHANGE— Subdivision of 80 acres with 60 lots adjoining and 22 bungalows in heart of Los Angeles. The lots are all clear, also 12 of the bungalows clear. Balance of property has $14,000 mortgage. Value of property $150,000 net. Want clear cheap acreage in California for equity. Main 2883. H. STANLEY BENEDICT, 60286. 353 S. Hill st.

FOR EXCHANGE— Two Fine Large Corners only one block from West Washington street. Value $2500 each. Incumbrance $750 each. These are good, but I am not in position to handle them, will take bungalow to $6000 or less, unincumbered, merchandise or what have you. Address LC, box 461, TIMES BRANCH OFFICE.

FOR EXCHANGE—THREE FINE LOTS IN SOUTHwest at big sacrifice. Street well improved with beautiful bungalows. Total value $20,000. Incumbrance $1500. Will give $2100 equity, for clear lot or lots, city, beach or suburban. Want something to build on and will pay good cash. Agents or owners. Address, OWNER, BOX 402, Monrovia.

FOR EXCHANGE—HAVE CLEAR CORNER LOT, 80x150 feet, from boulevard; North Ardmore tract cost $1200. Want new, modern bungalow good neighborhood, lot as part payment. Can add some cash. Give location. Owners only. Address LC, box 854, TIMES BRANCH OFFICE.

FOR EXCHANGE—I WANT PASADENA VACANT or improved, close to Fair Oaks and north of Colorado, to $5000; for clear $3000 unrestricted; will be in Los Angeles a short time. Owners see C. H. HOFF, 220 Pacific Electric Bldg. Main 1371.

FOR EXCHANGE—CORNER LOT, CASH VALUE $5000, clear and second first deed for $2000 on property worth $7500. Will trade for auto, $2750. Exchange for ranch and assume up to $5000. Address X, box 471, TIMES BRANCH OFFICE.

FOR EXCHANGE—LOTS, $1200, ALSO 80 ACRES, $2500. Want house or what have you. Address R, box 191, TIMES OFFICE.

FOR EXCHANGE— Beach Property.

FOR EXCHANGE— Flat building on sand, Ocean Park, $17,000. One acre, Ocean Park Heights, $2000. One acre, Fremont Blvd., $1500. One acre, Westgate, $600. All the above clear and two of the finest lots in the Palisades, 98x217, each, $7000; mortgage $3000. Want city or nearby income.

J. A. BANGS COMPANY. A1517. 215 Story Bldg.

FOR EXCHANGE—HAVE TO LEAVE THE BEACH. Will exchange comfortable 8-room modern home property. Want high ground. Prefer to deal with owners. ROBERT W. BISHOP, Box 162, Ocean Park, Cal.

FOR EXCHANGE—SIX-ROOM, WELL-FURNISHED bungalow, Ocean Park, near beach and Nat Goodwin Pier. Winter rents $75. Price $4500. Take vacant or bungalow city or park. Some cash. G. C. DENNIS CO., 226-227 Security Bldg. A3403—Bdwy. 4578.

FOR EXCHANGE—MY GOOD PAYING 14-ROOM house at 123 Park place, Venice, all furnished, a comfortable home and money earner, for a small home in Los Angeles; this is a snap. Principal only. Address W, box 456, TIMES BRANCH OFFICE.

FOR EXCHANGE—TWO HOUSES ON LOT 50x100, in excellent location, Santa Monica; rental $50 per month clear. Will exchange for desirable home in city. Price must be right and property clear. No agents. BROWN & KELLEY, 520 Marsh-Strong Bldg. Main 4162. F6650.

FOR EXCHANGE — 2-STORY FLATS, 6 AND 7 rooms and garage, two blocks from ocean, new, $7000, clear; want lots, equity to $4500. West of Main. Address X8, box 425, TIMES BRANCH OFFICE.

FOR EXCHANGE—CHOICE SAN PEDRO PROPERTY for Los Angeles or Pasadena improved. INVESTMENT CO., 715-16 Story Bldg. F3780; Bdwy. 5065.

FOR EXCHANGE—GOOD 8-ROOM HOUSE, ONE block from Venice City Hall, $5000; mortgage $2000. Want bungalow, city or Pasadena. C. E. PAXTON, Burbank, Cal. Phone Glendale 18483.

FOR EXCHANGE—FURNISHED 8-ROOM HOUSE AT beach, for vacant Los Angeles property. ALEXANDER BLDG. CO., 5061 Moneta ave.

FOR EXCHANGE— Country Property.

FOR EXCHANGE— Bearing for city income. (Not apartment-houses.)

$60,000—Clear, 784 acres, Tulare.

$110,000—Clear, 10 acres, 14 year old orange grove, Corona.

$18,000—Walnut grove, Bassett, mortgage $4350.

$150,000—Clear, 4000 acres, Fresno county, farm land.

$100,000—Clear, close in country.

$20,000—Clear, Hemet Valley.

L. L. THOMAS, 522 Union Oil Bldg.

FOR EXCHANGE— $80-acre ranch close to Waukena, Tulare county, 100 acres in alfalfa, 4 wells, buildings, etc. Price $66,000; mortgage $32,000. Will trade for houses, orange grove, or apartment-house.

ROY R. KING, With W. W. MINES & CO. Home 60478. 631 S. Spring st. Main 2875.

FOR EXCHANGE—$5-ACRE MODERN AND UP-TOdate ranch, improved, with 2 houses, barns, 10 acres alfalfa, 10 acres fruit, 75 acres in alfalfa and variety crops; shows good income, in one of the best districts near Los Angeles. Want Pittsburg property. CHAS. MANN, 420 Van Nuys & Co., 701 Union Oil Bldg. A3149; Main 952.

FOR EXCHANGE—25-ACRE H-O RANCH, CLOSE-in; 10 acres fine stand alfalfa; 6 acres young alfalfa; pumping plant; reservoir, underground pipe; 6-room house, barn, silo; 7½ acres in alfalfa and variety crops; shows good income, in one of the best districts near Los Angeles. Want Pittsburg property. CHAS. MANN, 420 Van Nuys & Co., 701 Union Oil Bldg. A3149; Main 952.

FOR EXCHANGE—$20 ACRES NICE LEVEL LAND, Tulare county; no alkali or hardpan; want walnut grove to $32,000; clear for clear. HUBBARD & HALL, 504 Van Nuys Bldg.

FOR EXCHANGE—320 ACRES, $10,000 DAIRY and hog ranch, level, good soil, plenty of water, 75 miles out, near neighbors and schools. Want income for all or part. JORDAN & HILL, 222 Grosse Bldg.

FOR EXCHANGE—MOUNTAIN RANCH CONTAINing hot springs in Ventura County. $40 acres. Will exchange for an apartment-house. $25 BRADBURY BLOCK. F9080.

FOR EXCHANGE— WILL ASSUME ON CITY INCOME.

10 acres one mile from San Fernando. Fine soil. Maclay Rancho water in cement pipes, 12-year-old navel oranges and olives. 6-room house, barn, team and implements. Price $15,000, mortgage $5000 at 7 per cent. Will assume heavy mortgage on income.

FRED H. OLIVER—GUY M. RUSH CO., Bdwy. 24. 901 Story Bldg. 60055.

FOR EXCHANGE— $150,000—Particularly choice downtown income property with splendid future. Want $60,000, clear or nearly so.

$45,000—Large close-in brick business property, leased. Want clear land or city to $30,000.

$40,000—Desirably located Hollywood apartments, furnished, and with good income.

$25,000—Desirably located, well furnished apartments, showing fine income. Want foothill ranch.

$40,000—Good apartment property near Figueroa.

$17,500—East Fourth, west of General, near Arcade station; want citrus or ranch.

A1168, Main 8041. 401 Laughlin Bldg.

FOR EXCHANGE— 11-ACRE WALNUT GROVE.

Beautiful country home, 6-room bungalow, garage, free water, beautiful spot, 11 miles from city; want Los Angeles.

22 acres Valencia oranges, improvements. Worth $20,000; finest location, Whittier; price $60,000. Want Los Angeles.

Whittier section preferred; basis clear for clear. Would take well improved to $25,000. ROGERS, EVANS-MOSS REALTY CO., 807 Haas Bldg. 10377; Main 2206.

FOR EXCHANGE— Subdivision of 80 acres with 60 lots adjoining and 22 bungalows in heart of Los Angeles. The lots are all clear, also 12 of the bungalows clear. Balance of property has $14,000 mortgage. Value of property $150,000 net. Want clear cheap acreage in California for equity. Main 2883. H. STANLEY BENEDICT, 60286. 353 S. Hill st.

FOR EXCHANGE— Two Fine Large Corners only one block from West Washington street. Value $2500 each. Incumbrance $750 each. These are good, but I am not in position to handle them, will take bungalow to $6000 or less, unincumbered, merchandise or what have you. Address LC, box 461, TIMES BRANCH OFFICE.

FOR EXCHANGE—THREE FINE LOTS IN SOUTHwest at big sacrifice. Street well improved with beautiful bungalows. Total value $20,000. Incumbrance $1500. Will give $2100 equity, for clear lot or lots, city, beach or suburban. Want something to build on and will pay good cash. Agents or owners. Address, OWNER, BOX 402, Monrovia.

FOR EXCHANGE—HAVE CLEAR CORNER LOT, 80x150 feet, from boulevard; North Ardmore tract cost $1200. Want new, modern bungalow good neighborhood, lot as part payment. Can add some cash. Give location. Owners only. Address LC, box 854, TIMES BRANCH OFFICE.

FOR EXCHANGE—I WANT PASADENA VACANT or improved, close to Fair Oaks and north of Colorado, to $5000; for clear $3000 unrestricted; will be in Los Angeles a short time. Owners see C. H. HOFF, 220 Pacific Electric Bldg. Main 1371.

FOR EXCHANGE—CORNER LOT, CASH VALUE $5000, clear and second first deed for $2000 on property worth $7500. Will trade for auto, $2750. Exchange for ranch and assume up to $5000. Address X, box 471, TIMES BRANCH OFFICE.

FOR EXCHANGE—LOTS, $1200, ALSO 80 ACRES, $2500. Want house or what have you. Address R, box 191, TIMES OFFICE.

FOR EXCHANGE— Country Property.

FOR EXCHANGE—28 ACRES AT SAN BERNARDINO, of finest peat land in state. Leased for $1400 per year. $500 quarterly in advance. Land alone pays 5 per cent. Can you beat it. $28,000 mortgage $8000. Want stock ranch, or land in Hood or Rogue River districts, Oregon, or income property.

50 acres at El Cajon near San Diego. 12 acres in Muscat grapes, 8 in other large vines, 2 in oranges, one acre mixed fruits all kinds, a few acres in garden truck, balance plowed ready for planting. 2 wells, windmill and pumping plant. Plastered house, 9 rooms, barn, shed, toolhouse, bathhouse, incubator, brooders, two good horses, harness, wagon, chickens, implements and tools, $12,000, mortgage $1500. Want equipped ranch Northern California, Eastern Washington or Oregon.

9 acres Ontario fruits, barley, garden truck, etc. 5-room house, barn, corrals, horse, surry, wagon, harness, implements, tools, abundance water; nice home place; $6500, mortgage $1000. Want residence equal value L. A. or vicinity.

4 acres near Bellflower, 15 miles out on Santa Ana line. All in cultivation, family orchard, good 5-room house with bath, toilet, hot and cold water, barn, chicken houses, rabbit hutches, etc. $4500 mortgage $1000. Want dairy ranch up north equal value.

20 acres Van Nuys, 5½ in peaches, best varieties, family orchard, balance garden truck, abundance water, good barn, chicken houses, etc. $12,000, mortgage $4000. Want bungalows or income property equal value or Los Angeles.

80 acres near Fairmount, Antelope Valley, $4000 clear. Want L. A. bungalow equal value.

CHAS. F. STOKES CO., 616 Grant Bldg.

FOR EXCHANGE—HOG, STOCK AND DAIRY ranch—bargain, 460 acres near Modesto, finest richest bottom land; 135 acres checked for alfalfa, 75 acres fine stand, balance of land in corn, etc. Pumping plant with engine, 8-room modern house, land all level, 10-room modern house, dairy barn 100x200 feet; horse barn. Sharpless milking machine, 4 sets; milking machines, dairy cows, lot of calves and heifers, registered bull, 2 fine stallions, 2 mules, 2 horses, 2 mares, 20 sows, 8 registered Duroc and Poland China pigs, 2 cream separators, hay stacker, mowers, rakes, wagons, buggy, everything necessary for a going place. Place is leased to not the owner over $9000 per year with $25,000 worth of wood reserved which can be converted into cash. Possession can be given at once. Price, including everything $100,000, mortgage $25,000. Will exchange for Los Angeles and assume reasonable mortgage. We will have the owner of this in Los Angeles soon to do business so submit what you have same. CAMERON-BAUGH COMPANY, 681 Monadnock Bldg., San Francisco, Cal.

FOR EXCHANGE—COUNTRY PROPERTY, AN EXCELLENT IMPROVED RANCH OF 650 ACRES, ALL UNDER CULTIVATION, 300 ACRES IN ALFALFA, BALANCE GRAIN, LOCATED IN TULARE COUNTY NEAR VISALIA. MODERN HOUSE, 2 LARGE BARNS, LARGE COOK HOUSE AND DINING ROOM, STOCK CORRALS FOR 1000 CATTLE, FINE SANDY LOAM SUITABLE FOR THOMPSON SEEDLESS GRAPES, OLIVES, PEACHES, ETC. RANCH EQUIPPED WITH THREE ELECTRIC PUMPS WITH ABUNDANCE OF WATER, HAY BALER, 20 H.P. GASOLINE ENGINE FOR WORK HORSES, SADDLE HORSE, 50 HEAD CATTLE, 75 HEAD HOGS, AUTOMOBILE, 200 CHICKENS. THE BEST GOOD PROPOSITION IN THE MARKET. VALUE $110,000. WILL TAKE IN EXCHANGE $75,000 IN VACANT LOTS OR ACREAGE IN OR NEAR LOS ANGELES, BALANCE MORTGAGE AT 6 PER CENT. W. H. HARRIS, 1015 MILLER BLDG. ROBERT MARSH & CO., 300 MARSH-STRONG BLDG. 10175; MAIN 5045.

FOR EXCHANGE—

IMPROVED RANCH. OAKDALE IRRIGATION DISTRICT.

83 acres near Oakdale, Stanislaus county, ¼-mile from R.R. station and stores; fine level land; sandy loam soil; free from alkali; 70 acres in city for cutting of alfalfa; 20 acres ready for spring seeding; balance in summer fallow. Fine new 7-room modern bungalow, new barn, capacity 50 tons hay and 8 stanchions for 40 head of stock, granary, etc. Cement floors; corrals, good domestic well, etc. Price $45,000. Want a good ranch near Los Angeles; prefer Orange county orange grove to same value.

Fred H. Oliver with GUY M. RUSH CO., Bdwy. 24. 901 Story Bldg. 60055.

FOR EXCHANGE—

160 acres level fertile land, improved with house, 3 wells, fence, etc., only 1 mile from railroad station, about 80 miles from Los Angeles, to exchange for Los Angeles income, or other improved property.

Land certain to double in value within next two years.

S. M. COOPER, 802 Story Bldg. Fifth and Broadway. Phones: Bdwy. 370, Home 10617.

FOR EXCHANGE—

40 acres at Elsinore, $4000, incumbrance $1000. 9-room modern bungalow, Redondo, 3 lots, each 40x120, fruit trees and chicken yard, $3000, incumbrance $500.

5-room modern house, Pasadena, $15,000, incumbrance $7500.

255 acres at Neuralla, Fremont Valley, California, price $50 per acre, incumbrance $15,000, clear real estate.

2 lots at 50th and Vermont, $1400, incumbrance $350.

5-room bungalow, Long Beach, $2400, incumbrance $1400. Want bungalow, Los Angeles.

WM. BOSSTOW, 510 Lissner Bldg. A2237.

FOR EXCHANGE—AN EMERGENCY BARGAIN. 820 acres of level land in Imperial Valley, near Holtville, 80 acres in alfalfa, 240 acres ready for barley, 300 shares of water stock (full supply,) 150 head cows, 700 sheep, 200 chickens, poultry, simple machinery, including auto truck. $20,000 first mortgage, 5 years to run, at 6 per cent., and $5000, 18 months to run at 8 per cent. This is the very finest property in the Imperial Valley and paying big, but the owner is financially embarrassed and must let go quick. Make us an offer.

MATTHEWS & MATTHEWS, a corporation 310 Douglas Bldg. Main 3335.

FOR EXCHANGE—

My 160-acre ranch, Mint Canyon, only 35 miles from Los Angeles, partially improved. Price $16,000. Mortgage $8700. Equity $12,250, for clear city or country.

H. C. SEYMOUR, HARRY H. CULVER CO., 202 Hollingsworth Bldg.

FOR EXCHANGE—

74½ acres Corona; improved; well equipped; alfalfa. Price $50,000. Incumbrance $14,000. Want Los Angeles property or Los Angeles to Venice acreage.

H. C. SEYMOUR, HARRY H. CULVER CO., 60032; Main 8045. 202 Hollingsworth Bldg.

FOR EXCHANGE—$16,000, 20-ACRE IMPROVED ranch at Lankershim, San Fernando Valley. Full bearing fruit trees, 8-room house, barn, other buildings, good well, 300 inches water. Price $4000 mortgage. Want bungalows and lots, prefer Hollywood district.

DON M. DEVENDORF, 508 I. N. Van Nuys Bldg.

FOR EXCHANGE—75 ACRES FINEST AND MOST productive alfalfa ranch in Riverside county, good soil with splendid stand, railway loading station right at place, abundance of domestic and irrigating water, irrigation basin half mile long. Good modern house, new barn and stock barn, etc., place a big money maker and will bear the fullest investigation. Seven crops during this year. Price $40,000, clear. Owned by city man out of his element, who wants good business income property. Address WILLIAM REIDER, Long Beach.

FOR EXCHANGE—

20-acre ranch near Garden Grove. Splendid soil, 80 alkali, good 6-room house, splendid barn, pricing plant, extra well, windmill and tank; 7 acres in young Valencia orange grove, some alfalfa; a splendid ranch. Price only $14,000; mortgage $2500. Want house or flat building. Will assume small mortgage.

UMBSTEAD & ROBINSON, O. T. Johnson Bldg.

FOR EXCHANGE—

$200,000.

OWENS VALLEY STOCK AND FRUIT RANCH. Contains 1720 acres, 200 acres of apples and peaches, alfalfa, etc., good buildings. Water supply is the entire flow of creek, about 2000 in. in summer time. This is one of the best ranches in the entire Owens Valley. Want city or close built property. Will assume. EDWARDS & WILDEY CO., 315 Black Bldg. Main 8207, 10707.

FOR SALE—OR EXCHANGE—I OWN 38 ACRES OF fine improved land adjoining city limits of good town; good high schools and all other conveniences; 10-minute walk. Place worth $10,000, mortgage $2500—can't meet my interest, and about to be foreclosed; will give deed to 30 acres of the land to anyone who will take care of the mortgage, or take good clear lot worth $1500, for my equity. Address X, box 397, TIMES BRANCH OFFICE.

FOR EXCHANGE—160 ACRES, 80 MILES FROM Los Angeles, ELEVATION 4000 FEET, IDEAL FOR HEALTH. 100 ACRES UNDER CULTIVATION. GOOD IMPROVEMENTS. WATER. PRICE $12,000. WILL EXCHANGE FOR CITY OR COUNTRY HOME TO VALUE. EXCHANGE DEPT., ROBERT MARSH & CO., 200 MARSH-STRONG BLDG. 10175; MAIN 5045.

FOR EXCHANGE—200 ACRES ROGUE RIVER VALley, improved, good buildings, woven wire fenced, $25,000. Want orange grove, 20 acres or more, to $35,000. F. W. CHENEY, Covina, Cal.

FOR EXCHANGE—EQUITY IN 25-ACRE WALNUT ranch. Well improved, full bearing trees. Want clear property or equities. Address V, box 843, TIMES BRANCH OFFICE.

FOR EXCHANGE—405 ACRES CALIFORNIA FRUIT or farm land, with water. Want clear eastern city or country. Address V, box 530, TIMES BRANCH OFFICE.

FOR EXCHANGE—160 ACRES, TEXAS PANhandle, value $3000, for two to five acres near city, even value clear for clear, no equity. Address X, box 810, TIMES BRANCH OFFICE.

FOR EXCHANGE—20-ACRE WALNUT GROVE, full bearing, only $17,000. Must have some cash or clear property, compelled to deal. Ana Street, DENISON, Box 1, Santa Ana, Cal.

FOR EXCHANGE—CLEAR 80 ACRES, $6000. LOS Angeles county. 10-acre grove, Orange county, $8000. Mortgage $1250. Want city flats. MR. LATHROPE, 510 American Bank Bldg.

FOR EXCHANGE — 10 ACRES, RIGHT AT THE city's gates; level, abundance of cheap water, fine soil; want city. JONES & OGDEN, 519 Union Oil Bldg. A1295. Main 3588.

FOR EXCHANGE—$50,000 RANCH FOR $30,000, on boulevard and railway, near Los Angeles. Consider anything clear to $15,000. Address X, box 905, TIMES BRANCH OFFICE.

FOR EXCHANGE—HIGHLY IMPROVED 40-ACRE ranch, Pomona Valley, for city, beach or suburban improved or vacant, $30,000. MELBORE, 522 Van Nuys Bldg.

FOR EXCHANGE— Country Property.

FOR EXCHANGE— $60,000—Choice highly improved suburban citrus grove, fine buildings, abundance of water, want city, $37,500—Improved ranch, all in alf

Realty Liners.

FOR EXCHANGE—
Country Property.

FOR EXCHANGE—160 ACRES NEAR VISTA, San Diego county, clear. Will assume small mtge. Owner, 1000 S. Hope st.

FOR EXCHANGE—115-ACRE RANCH; 85 acres orchard, 10 acres in vines; fine plant, farming implements, team of horses, 2 cows, etc. Want Los Angeles property. Owner, 1000 S. Hope st.

FOR EXCHANGE—FRESNO COUNTY; ranch of 160 acres; 100 acres in alfalfa; fine improvements; will exchange for Los Angeles property. Owner, 1000 S. Hope st.

FOR EXCHANGE—BY OWNER; 10 ACRES; 4 miles Inglewood; plenty water; take some property. HENRY H. BARTLETT, Apartments, 1515 S. Figueroa st.

FOR EXCHANGE—SAN JACINTO, Riverside county, fruit ranch, 10 acres, improvements A-1, $15,000. Want business property in Los Angeles for equity. MR. SMITH, 905 Haas Bldg.

FOR EXCHANGE—20 ACRES ALFALFA land, 4 miles Compton, for city property. Owner, Los Angeles. HIGHEE, 412 Pacific Electric Bldg. 66147.

FOR EXCHANGE—40 ACRES, SANTA BARBARA county, for equity in lots or income; 10 acres, 5 miles Whittier, $1,000; $500 cash; 40 acres, 5 miles Whittier, $4,000; $1,000 cash; 80 acres, 5 miles Whittier, $8,000; $2,000 cash. Owner, 1000 S. Hope st.

FOR EXCHANGE—$18,000, CLEAR, 10 acres fruit ranch, Downey district; 6-room house, barn, chicken houses, tools, etc.; $6,000 mortgage can remain. Union Oil Bldg. A2540.

FOR EXCHANGE—10 ACRES, CLOSE to Monrovia; fine corner, good water right, all in bearing oranges; $6,000; $2,000 cash. CHURCH, F3788, 428 Story Bldg.

FOR EXCHANGE—10-ACRE HAYES tract in Riverside. Cheap water. Address TULLMER, 206 Trust and Savings Bldg.

FOR EXCHANGE—40 ACRES AT MAGNOLIA, Ark., for city property. Address owner, box 315, TIMES BRANCH OFFICE.

FOR EXCHANGE—10 TO 25 ACRES AT $200 per acre. Want residence $4,000 to $6,000 in trade, balance cash. This clear. Call owner, 1017 S. Olive st.

FOR EXCHANGE—$7000, 320 ACRES; 80 acres house, good springs, close, near town; $4450, 407 Hibernian Bldg.

FOR EXCHANGE—ACREAGE, IMPROVED or unimproved. L. A. reference. Owner, KWONG CRAM, 1005 Union Oil Bldg.

FOR EXCHANGE—20 ACRES NEAR CRESCENTA, on electric line; $9000; want well improved or flat; owners. 900807.

FOR EXCHANGE—GOOD CLEAR ACREAGE for lots, clear, $5000; for auto, $3000. Might assume. Owner, 1900691.

FOR EXCHANGE—10 ACRES ABOVE Inglewood, Beach, price $4000, incl. $2000 mtge. 900807. 2125 BLACK BLDG.

FOR EXCHANGE — IMPROVED ACREAGE, equity $10,000; Valley, $6000; Pasadena, $3000; for Los Angeles income. C. H. HUGE, 708 Haas Bldg.

FOR EXCHANGE—5 ACRES CLOSE IN, want bungalow. Address 202 E. 6th st.

FOR EXCHANGE—10 ACRES CLEAR IN county, want clear lot or house. owner, 58309.

FOR EXCHANGE—
Real Estate Miscellaneous.

FOR EXCHANGE—
$3500 bungalow. Want lot or acreage.
$4000 clear, Fresno ranch, home in L. A.
$4000 Gramercy lot and cash, for auto.
$4500 Pasadena ranch for home here.
$5000 Covina ranch for home here.
$6000 Elmonte valencia. Want lot or auto.
$10,500 Venice income for home here.
$15,000 saved and Valencia grove for home or near Los Angeles.
$25,000 saved and Valencia grove for home or income here.
$35,000 walnut grove. Will take home to $10,000.
$50,000 alfalfa ranch for apartment site.
Main 8826. MR. SKINNER.
1201 Security Bldg. 4th and Spring sts.

FOR EXCHANGE—CLEAR STOCK MEN'S $1500 dry goods, $800 clothing, $800 millinery, $700 toys, $400 fixtures, $400 of the H. W. Young Stock of goods now being offered at 305 E. 3d st. Will be offered to the highest bidder for cash or terms, in whole or in part, from 10 A.M. to 5 P.M. Monday, Oct. 25, at 305 E. 3d st. Sealed bid will be signed up and sent to 305 E. 3d st. before 10 A.M. Monday, Oct. 25, 1915. Right to reject any or all bids reserved by owner regardless of cost. Commence to sell at 10 A.M. Monday, Oct. 25, 1915. H. W. YOUNG, 305 E. 3d st. Los Angeles, Cal.

FOR EXCHANGE—$7,000 EQUITY IN 2-STORY brick, total $14,000; mortgage $4850. Will exchange for auto or land.

FOR EXCHANGE—Hollywood lot; price $12,000, clear. Want auto or to trade for land.

FOR EXCHANGE—10 ACRES, SANTA BARBARA county, for equity in lots or income; 10 acres, 5 miles Whittier, $1,000; $500 cash; 40 acres, 5 miles Whittier, $4,000; $1,000 cash; 80 acres, 5 miles Whittier, $8,000; $2,000 cash. Owner, 1000 S. Hope st.

FOR EXCHANGE—$18,000, CLEAR, 10 acres fruit ranch, Downey district; 6-room house, barn, chicken houses, tools, etc.; $6,000 mortgage can remain. Union Oil Bldg. A2540.

FOR EXCHANGE—10 ACRES, CLOSE to Monrovia; fine corner, good water right, all in bearing oranges; $6,000; $2,000 cash. CHURCH, F3788, 428 Story Bldg.

FOR EXCHANGE—10-ACRE HAYES tract in Riverside. Cheap water. Address TULLMER, 206 Trust and Savings Bldg.

FOR EXCHANGE—40 ACRES AT MAGNOLIA, Ark., for city property. Address owner, box 315, TIMES BRANCH OFFICE.

FOR EXCHANGE—10 TO 25 ACRES AT $200 per acre. Want residence $4,000 to $6,000 in trade, balance cash. This clear. Call owner, 1017 S. Olive st.

FOR EXCHANGE—$7000, 320 ACRES; 80 acres house, good springs, close, near town; $4450, 407 Hibernian Bldg.

FOR EXCHANGE—ACREAGE, IMPROVED or unimproved. L. A. reference. Owner, KWONG CRAM, 1005 Union Oil Bldg.

FOR EXCHANGE—20 ACRES NEAR CRESCENTA, on electric line; $9000; want well improved or flat; owners. 900807.

FOR EXCHANGE—GOOD CLEAR ACREAGE for lots, clear, $5000; for auto, $3000. Might assume. Owner, 1900691.

FOR EXCHANGE—10 ACRES ABOVE Inglewood, Beach, price $4000, incl. $2000 mtge. 900807. 2125 BLACK BLDG.

FOR EXCHANGE — IMPROVED ACREAGE, equity $10,000; Valley, $6000; Pasadena, $3000; for Los Angeles income. C. H. HUGE, 708 Haas Bldg.

FOR EXCHANGE—5 ACRES CLOSE IN, want bungalow. Address 202 E. 6th st.

FOR EXCHANGE—10 ACRES CLEAR IN county, want clear lot or house. owner, 58309.

FOR EXCHANGE—
Real Estate Miscellaneous.

FOR EXCHANGE—
$3500 bungalow. Want lot or acreage.
$4000 clear, Fresno ranch, home in L. A.
$4000 Gramercy lot and cash, for auto.
$4500 Pasadena ranch for home here.
$5000 Covina ranch for home here.
$6000 Elmonte valencia. Want lot or auto.
$10,500 Venice income for home here.
$15,000 saved and Valencia grove for home or near Los Angeles.
$25,000 saved and Valencia grove for home or income here.
$35,000 walnut grove. Will take home to $10,000.
$50,000 alfalfa ranch for apartment site.
Main 8826. MR. SKINNER.
1201 Security Bldg. 4th and Spring sts.

FOR EXCHANGE—CLEAR STOCK MEN'S $1500 dry goods, $800 clothing, $800 millinery, $700 toys, $400 fixtures, $400 of the H. W. Young Stock of goods now being offered at 305 E. 3d st. Will be offered to the highest bidder for cash or terms, in whole or in part, from 10 A.M. to 5 P.M. Monday, Oct. 25, at 305 E. 3d st. Sealed bid will be signed up and sent to 305 E. 3d st. before 10 A.M. Monday, Oct. 25, 1915. Right to reject any or all bids reserved by owner regardless of cost. Commence to sell at 10 A.M. Monday, Oct. 25, 1915. H. W. YOUNG, 305 E. 3d st. Los Angeles, Cal.

FOR EXCHANGE—BY OWNER; 10 ACRES; 4 miles Inglewood; plenty water; take some property. HENRY H. BARTLETT, Apartments, 1515 S. Figueroa st.

FOR EXCHANGE—SAN JACINTO, Riverside county, fruit ranch, 10 acres, improvements A-1, $15,000. Want business property in Los Angeles for equity. MR. SMITH, 905 Haas Bldg.

FOR EXCHANGE—20 ACRES ALFALFA land, 4 miles Compton, for city property. Owner, Los Angeles. HIGHEE, 412 Pacific Electric Bldg. 66147.

FOR EXCHANGE—40

Realty Liners.

BUSINESS CHANCES—
Of Many Kinds Unclassified.

AN EXCEPTIONAL HOTEL OPPORTUNITY.
20 per cent. net on $50,000 guaranteed; in hotel and real estate investment of unusual merit; heart of metropolis; 250,000; rapidly enhancing realty prime feature; superior equipment, enviable country-wide reputation; easily oversized; no dining-room, employees few; $30,000 cash required to swing; balance suitable terms. WARD, care RUDOLPH GUENTHER, 25 Broad St., New York.

BIG OPPORTUNITY FOR THE RIGHT MAN; WANT a man with experience, ability and moderate capital to establish an up-to-date clothing and gents' furnishing store in a new arcade, connected with a big mobile market, in the capital of a nearby live Western State. All lines of business in the arcade, but each exclusive in its line; best location reserved for this business; rent reasonable; arrange interview here. Address LL, box 557, TIMES BRANCH OFFICE.

FOR SALE—MY GROCERY, THICKLY SETTLED, southwest, carry no meats, not open Sundays. Clean stock, good fixtures, including Ford delivery car. Cash sales have averaged $80-85 daily this month. Have no dead stock and will stand the closest investigation. To bona fide interested cash buyer who cares to investigate, see me at my home. EWING, 1720 W. 39th st.

FOR SALE—OR EXCHANGE—LUNCHROOM AND delicatessen. Has cottage with living-room, steam table, four dining tables, with all necessary equipment. Doing splendid business. Saved $60 last week. Account of sickness will sell for $200, cash or terms or exchange; best offer gets it. OWNER, 550814.

POOLROOM NEAR THIS OFFICE THAT HAS ALways made money; fine location. Owner leaving East. Real sacrifice. Investigate this money maker for small investment. GRANT, A5788. Broadway 2254.

FOR SALE—JEWEL COAL.
$5.00 Per Ton, Delivered.
MANHATTAN TRANSFER CO.,
209 Central ave. Bdwy. 3040; A3609.

FOR SALE—POPULAR MOVING PICTURE MACHINE, model G-4, run only few months. Perfect condition. 115 SOUTH CENTRAL AVE., Eagle Rock, Cal.

FOR SALE—BAKERY AND CANDY STORES ONLY. Exclusive list, any price, any location to suit you. BAKERY & CONFECTIONERS' SALES BUREAU, 250 East Fourth st.

FOR EXCHANGE—STOCK DRY GOODS, NOTIONS, furnishings, hardware, paints. Want cheap business lot any good section of L. A. E. E. ANDREWS, 1791 W. Jefferson.

$450 GROCERIES, FRUIT, CIGARS, WITHIN ONE block of southern Pacific depot. Clean stock, building and fixtures go with place. 810½ EAST FIFTH ST.

FOR SALE—FIRST-CLASS WATER PLANT WITH residence paying 7 per cent, on investment in Soledad County. Address B, box 33, TIMES OFFICE.

FOR SALE — OR EXCHANGE — SALOON AND liquor houses, city and country, $5000 and up. Established 25 years. WEIK, 350 H. W. Hellman Bldg.

FOR SALE—SHEET METAL AND FURNACE MANufacturing business, with other valuable exclusive rights; fine opportunity. See OWNER, 710 N. Main st.

FOR SALE—A FIRST-CLASS PAYING CASH GROcery at a real bargain; am leaving for mines and will sacrifice for a quick cash sale, about $1800; 1562 W. FIRST ST. 51452.

WANTED — RESTAURANT, WILL BUY ONE IF price and location right. Write full particulars in first letter. Owners only. Address X, box 311, TIMES BRANCH OFFICE.

FOR SALE—A SMALL DRY GOODS STORE, PRICE $225. Doing a nice business, new store with living-room, rent $15. Do not call Sunday. 1925 ALESSANDRO ST. Riverside car.

FOR SALE — CASH GROCERY WITH LIVING rooms. Rent very cheap. Fixtures $250. Invoice. Cash business. No soliciting. No delivery. Phone BROADWAY 3004. No agents.

BARBERS—IT MUST GO. THIS DANDY 1-CHAIR shop. Have rheumatism. Must change climate. This will stand investigation. Address B, box 24, TIMES OFFICE.

WANTED—IF YOU HAVE A FEW HUNDRED DOLlars to invest in legitimate business with services, call or address J. W. R., 5110 COMPTON AVE.

UP TO $500 PAID FOR GOOD SCENARIOS. INstructions in dramatic art, moderate cost, studio fee fare. AMERICAN WOMAN FILM CO., 418-21 Van Nuys Bldg.

FOR SALE—WELL ESTABLISHED BATH BUSINESS. If you want to make some money investigate this. Owner leaving city. Address S7, box 445, TIMES BRANCH OFFICE.

FOR SALE—OR PART EXCHANGE A WELL EQUIPped meat market, doing a fine cash business, close-in apartment-house district. Address R, box 25, TIMES OFFICE.

FOR SALE—STRICTLY UP-TO-DATE CASH GROcery business, close-in, apartment-house district. About $2000; good proposition. Address T, box 2, TIMES OFFICE.

FOR SALE—BUTCHERS' OUTFIT, COMPLETE, including refrigerator, meat blocks, scales, counter, meat racks, tools, etc., $250. Will trade for horse if desired. Inquire 130 N. MAIN.

FOR SALE—BY OWNER, WHOLESALE LIQUOR house, centrally located, will sacrifice if sold at once. Address X, box 233, TIMES BRANCH OFFICE.

FOR SALE—OR EXCHANGE—$300 WILL BUY A good paying small business. Am forced to sell owing to other interests. Would trade for automobile. OWNER, 2709 Main st., Ocean Park.

FOR SALE—GROCERY, BARGAIN, NICE LIVING and save money, for man and wife, with small capital, 3 living-rooms. Good rent, call and see if you mean business. 1221 W. 1ST ST.

EXCELLENT OPPORTUNITY FOR LADY OR gentleman. Artistic business with wide field. Small investment. Address X, box 304, TIMES BRANCH OFFICE.

$1000 WILL PUT YOU ON THE INSIDE OF THIS best legitimate proposition in the West. Will stand investigation. Address S, box 87, TIMES OFFICE.

FOR SALE — BAKERY, BIG MONEY-MAKER. Good live town, lots business. Owner retiring, will sell cheap. M188 McCREA, 207 Delta Bldg., 426 S. Spring.

FOR SALE—HALF INTEREST IN OLD ESTABlished cafeteria on one of the best streets in the city, near business center. Address S, box 119, TIMES OFFICE.

FOR SALE—RESTAURANT, FULLY EQUIPPED, center city. Must be sold at once. For particulars and price address owner, R, box 161, TIMES OFFICE.

FOR SALE—GROCERY AND MARKET. BEST LOcation around Los Angeles, average about $700 weekly. Price $4000 cash. No agents. Address V, box 540, TIMES BRANCH OFFICE.

FOR SALE—RESTAURANT, $75, GOOD LOCATION, suitable for man and wife, rent $10. Owner north. Call 2800 CENTRAL AVE.

EXCELLENT CHANCE FOR BUTCHER, LARGE apartment district. No meat market, low rent. Call 1104 E. 12TH ST.

NICE LITTLE CONFECTIONERY, NEAR SCHOOL, light lunches, cheap rent. Address W, box 323, TIMES BRANCH OFFICE.

CREAMERY FOR SALE, GOOD OPENING FOR man and wife, $700, terms. Address S, box 172, TIMES OFFICE.

BUSINESS CHANCES—
Of Many Kinds Unclassified.

FOR SALE — WELL ESTABLISHED GROCERY store, fixtures, $450; will invoice. MAIN 865, A3432.

FOR SALE—PHOTO-ENGRAVING PLANT, WELL fixed; must be sold in ten days. Price $300. Tel. A2523, 250 E. FIRST ST.

FOR SALE—SECOND HAND STORE, CHEAP RENT at reasonable price. Come and look at it. Address 106 S. LOS ANGELES.

FOR SALE — BAKERY, HIGH-CLASS LOCATION, all cash counter trade, 1517 MISSION ST., South Pasadena.

FOR SALE—LAUNDRY DOING GOOD FAMILY trade, sold cheap if taken before November 1. 3060 W. PICO.

FOR SALE—BEST-LOCATED FOUR-TABLE POOLroom. Owner leaving city. Inquire 108 EAST FIFTH ST.

FOR SALE—TAILOR SHOP, GOOD LOCATION, cheap rent. No stock, rent paid to November 15. For quick sale $60. 111 S. SPRING ST.

WANTED—BARBER TO TAKE CHARGE OF FIVE-chair shop at 117 S. Spring street. See E. FRANK, 703 S. Main st.

FOR SALE—COFFEE AND TEA ROUTE, 250 CUSTomers, including four-passenger Ford, for $350. PHONE WEST 2019.

CASH GROCERY IN A-1 LOCATION, A BARGAIN for someone, as owner must sell. Come and see it, 1545 GLENDALE AVE., city.

FOR SALE—RESTAURANT AND BAKERY IN EL Centro or will take partner, good opportunity for right man. Address R, box 146, TIMES OFFICE.

FOR SALE—OR TRADE FOR AUTO, NICE LITtle lunch room and confectionery, value $200. Take Temple st. car to 300 N. BOYLE ST.

FOR SALE—CONFECTIONERY, NOTION AND stationery store, cheap; substation postoffice more than pays the rent. 1961 SAN PEDRO ST.

GROCERY AND MARKET, AVERAGE CASH BUSIness $85 daily; no delivery. Bargain. BROADWAY 5496.

BAKERY—747 CENTRAL AVE., MAKE OFFER. $30 rent. Good business. Fine future. MAIN 5024.

TELEPHONE "WANT ADS"
for insertion in the Sunday Times should be ordered before the rush of business Saturday night.

DRUG STORE FOR SALE, REASONABLE, LEAVing town on account of other business. Write box 34, WINKELMAN, Ariz.

A WELL-LOCATED GROCERY, DOING GOOD BUSIness; no competition; will lump or invoice. Call at 3060 SUNSET BLVD.

FOR SALE—CLEANING AND REPAIRING STORE, account of sickness, plenty new and old work. $200 or best offer. 2218 W. PICO ST.

FOR SALE—SHOE REPAIRING SHOP WITH NEW up-to-date machinery. Fine trade. Good reasons for selling. 1903 COLUMBIA ST., San Diego.

FOR SALE—MEAT MARKET, FULLY EQUIPPED; all first-class trade. Bargain for $1000. Phone OWNER, 74144.

FOR SALE—CORNER GROCERY, LIVING-ROOMS, invoice about $700; Normal School way. No agents. BROADWAY 1971 forenoons.

CIGAR STAND, SMALL PLACE, CHEAP RENT. Doing good business, bargain if sold immediately; have other business. 340 S. MAIN.

SMALL MERCHANDISE STORE FOR SALE OR EXchange. Address X, box 403, TIMES BRANCH OFFICE.

FOR SALE—WELL ESTABLISHED TAILORING establishment, with living-rooms. Also all furniture. Call MAIN 6903.

FOR SALE—FIRST-CLASS GROCERY, FINE LOCAtion, terms cash, 412 E. 30TH ST. 29385, South 640.

CASH GROCERY, GOOD CORNER, SOUTHWEST. No delivery. Fixtures $500. Invoice stock. PHONE 77691.

FOR SALE — LAUNDRY ROUTE, PAYING $22 weekly, $250 cash required. Call after 5 p.m. 1442 E. 43RD ST.

FOR SALE—BARBER SHOP IN FRESNO, ANOTHER in Imperial Valley. For particulars inquire KIRCHENER'S, 130 N. Main.

UP-TO-DATE MILLINERY AND WAIST SHOP FOR sale at a sacrifice, good reason for selling. Call 1000 SOUTH BROADWAY.

WANTED—MERCANTILE BUSINESS TO $8000 FOR 12 lots in Monrovia; highly improved. $10,000. Owner, 1362 WEST PICO.

BUTTER AND EGG ROUTE WITH BEST RIG IN the city; profits $20 to $25 week; give trial; $450. MRS. CHAVES, 5200 cash. STRONG.

FOR SALE—ONE PHYSICIAN'S SWIVEL CHAIR, as good as new. Price $25. Can be seen at 527 E. 12TH ST. Phone F6776.

FOR SALE—SMALL LAUNDRY ROUTE IN HIGHland park; trial district. 913 MATEO ST. Phone Bdwy. 3517.

FOR SALE—OR EXCHANGE—PLANING MILL AND Sash and Door. Will consider real estate or will give terms. 100 PALMETTO DRIVE, Pasadena.

FOR SALE—OR EXCHANGE—16-STOOL LUNCH room, doing good business, for good automobile. 210 E. NINTH ST.

$50-$75 WILL HANDLE A SPLENDID EASY SELLer, sells everywhere. Come investigate. HOTEL ROCKPORT, room 17, from 10-6 Sunday.

FOR SALE—VERY CHEAP, NEW AND SECOND-hand furniture store, cheap rent, doing good business. Must be sold at once. 1916 CENTRAL AVE.

FOR EXCHANGE — GROCERY AND MEAT MARket; 5 acres, clear; $2500. Want bungalow equity or land. 722 EAST FIFTH ST.

FOR SALE—TAILOR SHOP WITH LONG LEASE, reasonable rent; established good many years. 510 WEST SIXTH STREET.

FOR SALE—HALF INTEREST IN CAFETERIA, good business, price right. Address S, box 130, TIMES OFFICE.

FOR EXCHANGE—CASH GROCERY NEAR NORmal School, fine location, cheap rent; want clear lot, mortgage or trust deed. VERMONT 139.

5-CHAIR BARBER SHOP AND CIGAR STAND, A big snap at small price. 117 S. Spring st. See E. FRANK, 703 S. Main st.

$300 WANTED AT ONCE, REST OF SECURITY deposited. Pay $50 bonus for 15 days' use. Address W, box 462, TIMES BRANCH OFFICE.

CIGAR STAND, SMALL PLACE, CHEAP RENT, doing good business. Bargain if sold immediately. Have other business. 640 S. MAIN.

OPPORTUNITY FOR PARTY TO MAKE SOME money during holidays. Call at PHOTO STUDIO, 459 S. Broadway.

WANTED—TO BUY TWO BARBER CHAIRS WITH outfits, in bargain. SHEBIN, 410 E. Pico.

GASOLINE AND FILLING STATION; SNAP. IF taken at once. 4350 S. VERMONT. Home 25420.

FOR SALE—A POOLROOM AT 606 E. 7TH ST., $200 down. Tel. East 409.

FOR EXCHANGE—POOLROOM AT 606 E. 7TH ST. for a good car. Tel. EAST 409.

FOR SALE—MY FRUIT AND CANDY STORE. BEST location. Call 1013 W. TEMPLE ST.

FOR SALE—A NEW BUTTER, KIFT POPCORN MAchine. Call at 340 S. SPRING ST.

FOR SALE—CIGAR STAND IN FRONT OF BAR. See OWNER, 310 S. Spring.

A CLEAN CORNER GROCERY WITH SODA FOUNtain; rent, $25. Call SOUTH 2081.

FOR QUICK ACTION, DROP ANSWERS TO Times "Liners" in Times' letter boxes in downtown office buildings. The locations of the boxes are printed in the first column of the Times "Liner" section.

BUSINESS CHANCES—
Wanted and Miscellaneous.

WANTED—STOCK OF GROCERIES OR MERCHANdise. Value $2000 or over. I will give in exchange clear 160-acre lots and some cash. Address V, box 592, TIMES BRANCH OFFICE.

WANTED—LADY WILL PAY HALF CASH AND balance clear property for place of business, suitable for two ladies to run. BROWN & KEITHLEY, Phone Main 4162. F6030, 520 Marsh-Strong Bldg.

ANY KIND OF BUSINESS THAT HAS MERIT and will stand investigation, bring it to E. B. CONANT, broker, 207 San Fernando Bldg. Phone F2806.

WANTED—DRUG STORE, MUST BE BARGAIN, give full particulars, stand investigation. No sharks or agents. Address R, box 256, TIMES OFFICE.

ONE THOUSAND TO INVEST WITH SERVICES IN legitimate proposition. Address V, box 345, TIMES BRANCH OFFICE.

WANTED—BAKERY, COUNTER TRADE. BRICK oven, must be cheap for cash. State all particulars. Box 256, TIMES OFFICE, Long Beach.

WANTED—TO INVEST ABOUT $250 WITH SERVices as office man. Give details. Address W, box 291, TIMES BRANCH OFFICE.

WANTED—WILL INVEST IN SMALL BUSINESS REquiring not to exceed $500 and showing returns. Address W, box 464, TIMES BRANCH OFFICE.

DO YOU WANT A GOOD CLEAR CORNER LOT, Los Angeles, for a small billiard room. Address W, box 450, TIMES BRANCH OFFICE.

FOR EXCHANGE—A $4500 EQUITY IN COACH grills after dark hand for good drug store in Los Angeles. Address S, box 69, TIMES OFFICE.

WANTED—COUNTRY OR DESERT SHOE OR GENeral merchandise store, about $5000. MORRISEY, Sherman Hotel, City.

WANTED—TO BUY SMALL STOCK OR SMALL store of groceries; will pa yeash. 22447. WEST 1394.

WANTED—WILL PAY CASH FOR ENTIRE STOCKS of merchandise of every description. SALM BERBEND, 836 Citizens National Bank Bldg. F1243.

WANTED—GOOD GENERAL STORE IN PROSPERous community for clear property. Address X, box 862, TIMES BRANCH OFFICE.

WANTED—GROCERY, $1500 TO $2000 FOR CASH and equity in modern bungalow. 522 W. 80TH STREET.

WANTED—BUTTER AND EGG ROUTE, MENTION full particulars, lowest price, MOZART, 650 S. Spring st.

WANTED—TO HEAR FROM OWNER OF SOME good business for sale. BOX 1735, Houston, Tex.

WILL INVEST, WITH OR WITHOUT SERVICES, in profitable, established business. Address W, box 372, TIMES BRANCH OFFICE.

WANTED — TO LEASE GARAGE AND MACHINE shop, one with machinery preferred. Address R, box 270, TIMES OFFICE.

SILENT PARTNERSHIP UP TO $1000 GOING business. State business. Address W, box 305, TIMES BRANCH OFFICE.

WANTED—
Lady wants profitable business. Traveling or L. A. Address S, box 114, TIMES OFFICE.

WANTED—TO PURCHASE A TIMES OR EXAMINER route. Call 727 S. GRAND AVE.

BUSINESS CHANCES—
Wanted and Miscellaneous.

WANTED—A BUSINESS.

I want drug, grocery or shoe store or a going manufacturing business. Have a fine 10-acre ranch one mile from san Bernardino improved to 12-year-old Navel oranges and olives; 6-room house and barn, team and implements. Price $15,000; mortgage $5000 at 7 per cent, runs 2½ years. I am a business man, not a farmer. What have you? Address PR, box 371, TIMES BRANCH OFFICE.

WANTED—H.VE EXCLUSIVE SALES PRIVILEGE for one of the best selling staples on the market for Northern California, including San Francisco and Oakland; am high-grade salesman need partner with about $1200, must be first-class salesman or good office man; possibilities absolutely unlimited; nice, clean legitimate business, with no competition. References given and required. Address RS, box 322, TIMES BRANCH OFFICE.

WANTED—I WILL INVEST UP TO $5000 IN A mercantile or manufacturing business that will stand acid test, and later I will invest more capital if needed. Do not waste time, if you cannot describe line in reply. No agents. Address PRINCIPAL, W, box 397, TIMES BRANCH OFFICE.

WANTED—WILL PAY CASH FOR ANY AMOUNT of stocks of general merchandise, shoes, hardware, groceries, fixtures, etc. Money advanced on consignments; goods also sold on commission. R. FORER CO., Auction & Commission House, 201 N. Spring st. Phones: F5449, Bdwy. 4279.

WANTED—SMALL BUSINESS OF SOME KIND IN exchange for modern bungalow and garage, lot 50x242, worth $3000; mortgage $950, 7 per cent. Can run indefinitely. Can arrange difference, either way. What have you? 506 S. MARENGO AVE., Alhambra.

WANTED—CASH PAID FOR ANY AMOUNT OF mercantile stocks, office furniture, safes, restaurant or cigar stand outfits. Good sold on commission. J. J. SUGARMAN, AUCTIONEER, COMMISSION HOUSE, 112-116 Court st. Main 8114; F4810.

WANTS GROCERY STOCK AND FIXTURES FOR 7-room furnished house on corner lot on 6th street, Santa Monica. Price $3500; mortgage $1250. Will put in cash for larger deal. FOSTER, AGNEW & HUNT, corner Ocean and Utah aves, Santa Monica.

WANTED—JOB PRINTING PLANT OR NEWSPAPER. Might consider partnership. Will put in as full or partial payment fine 21-4 acres orange, value $2250. Mortgage $500, 3 years. Address S, box 20, TIMES OFFICE.

WANTED—POSITION WITH PRIVILEGE OF INvesting from $1000 to $3000 later on in the business if mutually agreeable; present salary no object. Address V, box 567, TIMES BRANCH OFFICE.

WANTED—FOR CASH, FIRE INSURANCE AGENCY and real estate office, must be on paying basis and stand investigation; all answers confidential. Address W, box 346, TIMES BRANCH OFFICE.

WANTED—TO INVEST FEW HUNDRED IN THE manufacturing of some article sold through grocers. Address W, box 433, TIMES BRANCH OFFICE.

WANTED—YOU TO LIST ANYTHING IN THIS line with me, and I will give it immediate attention and get quick actions. Call at office, 509 BUMILLER BLDG., 420 S. Broadway.

WANTED—PARTNER IN A GOOD BUSINESS; money secured and steady work. $2000 cash required. This is worth looking into. Address X, box 204, TIMES BRANCH OFFICE.

CASH AND MORTGAGE FOR GROCERY OR GOOD merchandise stock, phone mornings, Vermont 997, or address X, box 343, TIMES BRANCH OFFICE.

WANTED—TO RENT GARAGE, SUITABLE FOR storage and general repairing. Address P, box 164, TIMES OFFICE.

WANTED—GROCERY, GENERAL MERCHANDISE or hardware store from $2000 to $15,000 for two-thirds clear property and cash. Address X, box 402, TIMES BRANCH OFFICE.

WANTED—DOWNTOWN CIGAR STAND, MUST BE in good location. Stock and fixtures complete and price right. State location. Address R, box 194, TIMES OFFICE.

ARCHITECT AND BUILDER WITH GOOD OFFICE and business of 10 years' standing seeks associate familiar with above line to take interest in business. Address T, box 118, TIMES OFFICE.

WANTED—
Business propositions to handle by lady in Honolulu. Wintering. Address S, box 128, TIMES OFFICE.

WANTED—TO BUY BAKERY IN SMALL TOWN with pay roll. Address M, 1802 SUTTER ST., San Francisco.

WANTED—TO BUY A LAUNDRY ROUTE. BROADWAY 7842.

WANTED—
For quick action, drop answers to Times "Liners" in Times' letter boxes in downtown office buildings. The locations of the boxes are printed in the first column of the Times "Liner" section.

MONEY TO LOAN—
Real Estate and Improvements.

WANTED—CHOICE MORTGAGE LOAN APPLICAtions; $1000 to $5000, $5000 to $10,000, $10,000 to $50,000, sums to suit; eastern money party here now; act quickly. Also choice apartment-house mortgages. ERNEST T. RIDDELL, 511 Trust & Savings Bldg.

$500,000 TO LOAN ON FIRST MORTGAGE, WILL divide in sums to fit. Building loans a specialty. STANDARD SECURITIES CO., 704 Bollingsworth Bldg. A4645.

HAVE $8000, $40000, $5000 AND $7500. WANT good applications.
BROWN BROS. COMPANY, 6066,
626 S. Spring st. Bdwy. 5882.

MONEY TO LOAN ON FIRST MORTGAGES. HAVE plenty of money on hand. ALLEN INVESTMENT CO., 510 Trust & Savings Bldg. A4498, Main 8768.

MONEY TO LOAN—$2500 AT 7 PER CENT., ON improved residence property in southwest part of city. Will make loan from funds agents. F2583.

MONEY TO LOAN BY T. L. KERR, 700 HOLlingsworth BLDG. A4280.
$2000 and $10000 on hand, on improved city. Also $300 to $500 on vacant lots.

MONEY TO LOAN ON CITY PROPERTY AT 7 and 8 per cent. Quick results. M. E. HANLEN, 325 story Bldg. Main 4009.

TO LOAN—CLIENTS MONEY ALWAYS ON HAND. IRVING L. MAYER,
223 Story Bldg.
F1165, Bdwy. 3564.

PLENTY OF PRIVATE MONEY—7 PER CENT. A4959; Main 4062. F. H. EVARTS,
502 Van Nuys Bldg.

FIRST AND SECOND MORTGAGE LOANS, MONEY waiting. ERNEST R. FAIR CO., 421 Grant Bldg. F6260.

PRIVATE MONEY, LOWEST RATES, CITY OR country, and building loans. EICHART & SON, 731 H. W. Hellman Bldg. A2776, Main 8578.

PRIVATE MONEY, LOWEST RATES, ON IMPROVED city or country property. 808 VAN NUYS BLDG. Broadway 6442. BRUNSON, 60135.

TO LOAN—SEVERAL THOUSAND DOLLARS ON city improved, in amounts from $1000 to $2000 and up. Quick action, west or southwest preferred. Call 1904 E. First.

TO LOAN—ON IMPROVED REAL ESTATE, CITY or country, from $1500 to $3000. Phone VERMONT 252.

TO LOAN—ON CITY IMPROVED AT 7 PER CENT, $15000, private money. Address T, box 71, TIMES OFFICE.

MONEY TO LOAN 7 PER CENT, ON A-1 RESCURITY. SKILLMAN, 6401 Hollywood blvd. Holly 228. 57355.

TO LOAN—$500 TO $2500 ON OWNER'S HOME. Save commission by dealing directly with private party. Address S, box 32, TIMES OFFICE.

MONEY TO LOAN—LARGE OR SMALL AMOUNTS; interest according to amount and security. HARTLEY, 756 N. Spring. Phone 11102.

TO LOAN—$750 TO OWNERS OF PROPERTY. Must be in L. A. and improved. No vacant lots considered. L. C. S., Postoffice box 1212.

TO LOAN—$1000, $1500, $2000, $3000, $5000 AND up; current rates, city and country. M. J. FERGUSON, 211 Merchants' Trust Bldg.

TO LOAN—$4000, $5000, $6000, $22,000, CITY OR near-in country, 7 and 7½ per cent. C. E. MOONEY, 224 Merchants' Trust Bldg.

TO LOAN—BUILDING LOANS FOR FULL VALUE of improvement, at 7 per cent.; no commission. 910 TITLE GUARANTEE BLDG.

TO LOAN—$2500 TO $4000 AT 8, ON RANCH. Must be close in, income producing. Owners only. A4378, Bdwy. 555. INMAN, 333-4 Union Oil Bldg.

WANTED—TO LOAN $12,000 OR PART AT 8 PER cent., first mortgage loans only. A. C. SHERER, 1140 Title Insurance Bldg.

I HAVE $2000 TO LOAN ON GOOD BUNGALOW or house, west or southwest. STEELE, 124 East Ninth. A5632.

MONEY TO LOAN—HAVE $2500, WANT GOOD bungalow or house in west or southwest. STEELE, 124 East Ninth. A5632.

I HAVE $1000, $1500, $2000 AND $2500 TO LEND at 7 per cent. on first mortgages on real values; money ready in bank. CLAUSSEN, F5082.

TO LOAN—$3250, CITY IMPROVED, OR VACANT. Prompt attention; no commission; no agents. Address V, box 572, TIMES BRANCH OFFICE.

MONEY TO LOAN—BUILDING LOANS A SPECIALty. $500 to $5000 is the size loan we prefer. HURD BROS. CO., Haas Bldg.

WILL LOAN UP TO $500 ON A GOOD LATE model car. Call Sunday with car, from 10 to 3 p.m., 2098 W. 14TH ST., room 207.

TO LOAN—UP TO $2000 AT 7 PER CENT. ON good security, city or country. 1119 HAAS BLDG. A1645. Bdwy. 4175.

I HAVE MONEY TO LOAN FOR BUILDING PURposes. CONTRACTOR HEINEMAN, 831 San Fernando Bldg. F5544.

TO LOAN—$5000 TO $10,000, THREE YEARS AT 8 per cent. close in ranch preferred. MRS. SIMPSON. A4450. 408 Hibernian Bldg.

MONEY WAITING, $1600, $2000, $3000, $5000, lowest rates. Bring your certificate. FRANK BAIERSKI, 203 Bryson Bldg.

HAVE $5000 IN BANK READY TO LOAN ON city improved property. Will divide or loan as a whole. No agents. Call 12000.

TO LOAN—$9500, CITY OR COUNTRY PROPERTY. J. A. BANGS COMPANY.
210 Story Bldg.
A1517.

BUILDING LOANS MADE ON DEFINITE MONTHly repayments. No commission. R. W. KINSEY, 819 Trust and Savings Bldg.

$2000 PRIVATE MONEY TO LOAN ON FIRST-class real estate security, 7 per cent. Phone SOUTH 2848-J.

PRIVATE MONEY, LOWEST RATES, CITY OR county. CAMPBELL, 519 H. W. Hellman Bldg. 11190; Main 7778.

TO LOAN—$1000 OR $1200, 7 PER CENT., ON bungalow southwest, 40 per cent. valuation. Principals. B. H. PLATT, A4753 or Main 2676.

TO LOAN — PRIVATE MONEY FOR CHATTELS. Will loan $50 and up to private home. 14378. Call 334 Union Oil Bldg.

MONEY TO LOAN—
Real Estate and Improvements.

MONEY TO LOAN—

$200,000, 3 or 5 years, in sums of $10,000 to $50,000, on well located, improved city property. Applications solicited. Smaller sums now available at this office.

R. A. ROWAN & CO.,
200 Title Insurance Bldg.
10444; Main 7096.

MONEY TO LOAN—

MONEY TO LOAN—AMPLE FUNDS
IN AMOUNTS OF $1000 TO $50,000
AT CURRENT RATES
ON DESIRABLY LOCATED
IMPROVED AND UNIMPROVED
RESIDENCE AND SEMI-BUSINESS PROPERTY.
YOUR APPLICATION IS SOLICITED.
WILL BE TREATED CONFIDENTIALLY AND
GIVEN THE ATTENTION
CHARACTERISTIC OF THIS OFFICE
DURING THE LAST EIGHTEEN YEARS.
HENRY W. MELLEN,
MANAGER LOAN DEPARTMENT,
WRIGHT-CALLENDER-ANDREWS CO.,
GROUND FLOOR. 403 SOUTH HILL ST.
WRIGHT & CALLENDER BLDG.

MONEY TO LOAN—

We have the following amounts which we wish to place direct with the owners of the property, free of commission. No phone applications accepted.

$500 at 8 per cent.	Vacant or Improved.
$1200 at 7 per cent.	Improved.
$1400 at 8 per cent.	Improved.
$1500 at 7 per cent.	Improved.
$1800 at 8 per cent.	Improved.
$2500 at 8 per cent.	Improved.
$13,000 at 6 per cent.	No inflated prices considered at this rate.
$50,000 at 7 per cent.	Want something good. Might consider A-1 apartment-house.

We also have money for second mortgages.
A. HARBOURT WILSON, MGR. LOAN DEPT.,
CUNNINGHAM REALTY CO., INC.,
714 CENTRAL BLDG. Bdwy. 1982.
60007.

MONEY TO LOAN—ANY AMOUNT—

We invite applications for
Money for High Grade Loans at 6 per cent.
Any Amount up to $25,000.

Other funds at 7 per cent. Amounts to $50,000 and some 8 per cent. money.

We also handle Conservative Second Loans.

Main 5234. A. B. CHITTENDEN. F4290.
321-24 Trust & Savings Bldg.

MONEY TO LOAN—

MONEY FOR CITY—MONEY FOR COUNTRY.

We have abundance of money to loan on both city and country property at current rates, in sums $1000 to $100,000. We are prepared to make loans in San Joaquin Valley. Some money available for Antelope Valley at 9 per cent.

Loan Department.
STRONG, DICKINSON & McGRATH,
1015 Marsh-Strong Bldg. 60195. Main 1273.

TO LOAN—

SECOND MORTGAGE MONEY.

We make quick second mortgage loans. Any amount from $50 to $1000; one month to one year and longer. Lowest rates; can be repaid in monthly installments, reducing interest.

We loan our own money and charge no commission; no title fees; no extra charges or expenses. Call the full amount without any deductions whatsoever. You receive the money within twenty-four hours after you apply.

WATERMAN & CO.,
904 Merchants' National Bank Bldg.
Corner Sixth and Spring sts.

WE WILL MAKE CONSERVATIVE LOANS ON real estate in Los Angeles and vicinity up to $50,000 at reasonable rates. Our own capital and will give prompt and courteous attention to applications from owners.
WINTERS INVESTMENT COMPANY,
1109 J. W. Van Nuys Bldg.
F3583. Bdwy. 5906.

MONEY TO LOAN ON REAL ESTATE
Lots, residences, apartments, stores, flats, ranches
IN SUMS OF $50 TO $7500 AND UP.
Cash for first mortgages.
Straight building loans a specialty.
Interest as low as 7 per cent., cash up.
Consultation free. Apply immediately.
We act as brokers, placing very large loans.
Commission charged on every loan.
CONSOLIDATED MORTGAGE COMPANY,
310 Douglas Bldg. Phone Main 3335.

MONEY TO LOAN—
BUILDING LOANS.
STRAIGHT LOANS.

We have some 7 per cent. money which we are very anxious to place; owners or agents submit your applications.
SOUTHERN CALIFORNIA INVESTMENT CO.
1119 Haas Bldg.
Bdwy. 4175. A1645.

MONEY TO LOAN—

$2000 to loan on Los Angeles real estate, improved or unimproved. Security must be first class.

S. M. COOPER,
802 Story Bldg., 9th and Broadway,
Phones: Bdwy. 379. Home 10317.

MONEY TO LOAN—

On first mortgages in any amount on city or country real estate, improved or unimproved; moderate rates. Building loans from $500 to $10,000. We loan our own capital as well as money of clients. No charge for appraisal, courteous and prompt attention given to all applications.
AMERICAN MORTGAGE COMPANY,
611-613 Guth Hill street.
10345. Phones Bdwy. 2468.

WE HAVE FUNDS TO LOAN IN AMOUNTS FROM $10000 to $25,000 on city and country property. Will loan as high as 60 per cent. of fair valuation at current rates. We give you fast action because we mean business and are anxious to loan the money. Owners, see us direct. Prompt appraisements.

W. J. PEARSON & COMPANY,
Bdwy. 144. 310 Haas Bldg., 7th & Bdwy. 60858.

WANTED—

$40000.
to escrow at once on a conservative 50 per cent. valuation. Will consider any good improved property located in Los Angeles or a nearby suburban city. Please submit your applications Monday if possible. Apply 1010 VAN NUYS BLDG. F1384.

TO LOAN—FOLLOWING AMOUNTS READY TO escrow.
5 amounts of $1000 each, at 8 per cent.
$3000 at 7 or 8, $7000 at 7.
$1500 to $1800 at 8. $1200 at 8.
$1200 to $1700 at 7. $1800 at 8.
$25,000 to divide on close-in country.
A4378. Bdwy. 555. INMAN, 333-4 Union Oil Bldg.

BUILDING LOANS.
BUILDING LOANS.

If you own a lot clear, or nearly so, we will make loan for cost of house, 7 per cent., no commission, or if you desire, will purchase lot for you and build on small payment down. WESTON BUILDING COMPANY, designers, contractors, 907 Lankershim Bldg. Telephone Main 2846.

ABUNDANT PRIVATE FUNDS FOR FIRST MORTgage loans, on improved city or close-in ranch property; I can loan you 10 per cent. more than your bank and furnish the money without delay on well-kept real estate, full description necessary; correspond only. W. E. BUCHANAN, 709 Bollingworth Bldg., corner Sixth and Hill.

TO LOAN—

SECOND MORTGAGE MONEY.

We make quick second mortgage loans; any amount $100 to $2000. Money always on hand. We also buy trust deeds and contracts. ALLEN INVESTMENT CO., 510 Trust & Savings Bldg. A4498, Main 8768.

I HAVE $30,000 TO LEND IN WHOLE OR PART ON CITY IMPROVED. MONEY IN BANK. QUICK ACTION DESIRED.

W. B. HOLMER,
908 Van Nuys Bldg. A2188, Main 6376.

TO LOAN—READY TO ESCROW THIS WEEK.

$1000,	$2000,	$3000,
$2500,	$3500,	$4000,
$5000,	$6000,	$6200.
	$25,000.	

On vacant or improved property.
F. H. EVARTS,
802 Van Nuys Bldg. Main 4009. A4959.

WANTED—

NOTICE!
$1500 is to be loaned before Wednesday to the first person submitting an application to 50 per cent. of the value. I have six amounts of $1500 each which makes it possible for me to assure you of the money you desire. Please do not delay. Apply 1010 VAN NUYS BLDG. F1384.

MONEY TO LOAN—

BUILDING LOANS.
Any amount, anywhere in the State, pay off any time.
PAUL, 441 Chamber of Commerce Bldg.
Los Angeles, Cal.

WANTED—SOME GOOD APPLICATIONS FOR LOANS on city improved or ranch property. Plenty of money on hand. No charge for insertion, drawing papers or notary. F2544. 705 TRUST & SAVINGS BLDG.

MONEY TO LOAN AT 7 PER CENT. ON IMPROVED city property in any amount and at all times. Apply GOODRICH REALTY CO., 2004 E. First. Boyle 1182.

MONEY TO LOAN—
Real Estate and Improvements.

MONEY TO LOAN—

WE SOLICIT IMMEDIATE APPLICATIONS
FOR $500,000 EASTERN FUNDS
AVAILABLE ON CLOSE-IN
BUSINESS PROPERTY
AT 5½ PER CENT.
IN AMOUNTS OF $10,000 OR MORE.
HENRY W. MELLEN, MGR.,
LOAN DEPARTMENT.
WRIGHT-CALLENDER-ANDREWS CO.,
GROUND FLOOR. 403 SOUTH HILL ST.
WRIGHT & CALLENDER BLDG.

QUICK SHORT LOANS AND SECOND MORTGAGES on real estate and good collateral at less than usual rates. No delay, no escrow, no

MONEY TO LOAN—
Real Estate and Improvements.

ANY AMOUNT TO LOAN AT 7 AND 8 PER CENT; private funds; lowest rates of loans of $500 and up; city and suburban property; no delay; if you want cash loan, bring your certificate; also want to buy mortgage and trust deeds discounted; money for building; no delay; seven years' experience. C. E. PHILLIPS, 245 Douglas Bldg.

MONEY TO LOAN—
If you have mortgages you wish to sell I have abundant funds for investing you will find it to your interest to call. Come and see me about it. E. S. PERRY, room 500, Mr. WEST, 406 Story Bldg. Main 4223.

WANTED—$6500 ON CLOSE-IN PROPERTY value and $30,000; for 3 years at 7 per cent. Any one that want two other loans of $1500 each can have them. Address Z, box 153, TIMES OFFICE.

WESTERVELT & MYERS,
224 Merchants' Trust Bldg. Main 8760, F7202.

I WISH TO LOAN $2500 ON CITY OR COUNTRY improved property; expect to have the money by end of week; want to place money at 8 per cent; no agents. Give location and full particulars. Address X, box 2655, TIMES BRANCH OFFICE.

TO LOAN—AM EX-BANKER AND NAME WILL be used and chattel loans. Prompt service and no publicity. Submit with particulars. Address Z, box 427, TIMES BRANCH OFFICE.

DO YOU WANT TO BORROW FROM $500 TO $15,000? If you will give a first mortgage on your property, whether improved or unimproved, see me. R. WILLIAMS, 802 Van Nuys Bldg. Main 4069. A4069.

HAVE CONSIDERABLE CASH TO LOAN ON first mortgages. Would prefer close-in, small loans. No agents need apply. Will pay interest only. SHAFFER BROS., Second and Main, Portland, Or.

WANTED—SOME GOOD LOANS ON CITY improved or ranch property, ranging from $5000 to $25,000; money ready. No charge for loan. Call drawing papers or notary. H. W. HELLMAN BLDG. & SAVINGS BLDG.

$3500 TO LOAN ON NEARBY IMPROVED business property; money ready. Address X, box 2655, TIMES OFFICE.

TO LOAN—$10000 TO $50000 ON GOOD CONSERvatively appraised property. If you are in a hurry to get, quickly, F. S. COX, 423 Byrne Bldg. F2502.

TO LOAN—$500, 8 PER CENT., MONEY READY. Principals only. Address R, box 272, TIMES OFFICE.

PRIVATE MONEY TO LOAN IN AMOUNTS from $2500 to $25,000. Real estate security. W. L. de WOOD, 511 O. T. Johnson Bldg.

TO LOAN—$15,000, ON GOOD CITY business property. Want quick action. F2244, 702 H. W. HELLMAN & SAVINGS BLDG.

MONEY TO LOAN—LARGE AMOUNTS PRIVATE funds. Joaquin Valley to Imperial. J. C. OLIVER & CO., Chamber of Commerce.

$1300 TO $5000 TO LOAN. PREFER SMALL home, work or improvement. Money waiting. Phone 10767 or MAIN 9307.

TO LOAN—MONEY AT 6 PER CENT. ON SELECT choice loan. No delay. Address X, box 2655, TIMES BRANCH OFFICE.

TO LOAN—$2500, ALSO $1500. THREE YEARS at 7 per cent. Address Z, box 153, TIMES OFFICE. SIMPSON. A4450. 408 Hibernian Bldg.

TO LOAN—I HAVE $500 TO LOAN ON GOOD city real estate. 502 STIMSON BLDG. 60056. Main 4223.

TO LOAN—TRUST DEED SECOND AND CHATTEL loans made at lowest immediately; no publicity; rates reasonable. SHRIVER, 960 Union Ave. Main 6154, F2040, Hollywood 2582.

$1500 TO LOAN AT 7 PER CENT., OR SMALLER sum at 8 per cent. Address Z, box 153, TIMES OFFICE. Address TT, box 230, TIMES BRANCH OFFICE.

ANY AMOUNT PRIVATE MONEY, FIRST AND second loans. HARRY GOODMAN, ARTS, main 4546.

LOANS—7 PER CENT.; $200 TO $5000. SECOND trusts a specialty. A. H. CHAPMAN, Hill.

TO LOAN—$4000 AT 8 PER CENT. AND 1 per cent. commission. A. improved property. Address Z, box 153, TIMES OFFICE.

HAVE $135,000 PRIVATE MONEY, WANT A few substantial loans, country or city. GEO. GRANT BLDG.

OWNERS SEE US IF YOU WANT MONEY on land. J. M. TAYLOR & CO., 70 Bldg.

TO LOAN—$2000 AND OTHER AMOUNTS on improved income, city realty. Principal. WALLACE, Hollywood 1773. Main 9307.

TO LOAN—$1500 AT 7 PER CENT. IF YOU have $3073. W. WRIGHT, Marengo ave., South Pasadena.

MONEY TO LOAN—2 PER CENT. PER MONTH. CALORI & CLOUD, 206-12 Braden Bldg.

PRIVATE PARTY HAS SEVERAL THOUSAND TO loan on improved property. CALL 1062.

$1000, SPECIAL AMOUNT AT 8. PAY BACK at 10 per cent. and let will escrow at once. A5420, BOX 96, TIMES BRANCH OFFICE.

$2000 LOANED BY PRIVATE PARTY; 1 TO 3 years. I know value. 22021, P. O. BOX 1.

TO LOAN—$400 TO $1500 AMOUNTS desired. CALL SOUTH 2276, morning.

$5000 TO LOAN FOR PRIVATE MONEY. Box 153, TIMES BRANCH OFFICE.

SEE ME FOR QUICK MONEY AT 7 PER CENT. free. FILLEY, 315 Union Oil.

MONEY LOANED—CONTRACTS AND MORTGAGES bought. ALBERT McCALL, 311 Broadway.

SEE US FOR BUILDING LOANS. ELLIOTT CONST. CO., 1128 Story Bldg. F1502.

$1700, $2500, $4500, $10,000 TO LOAN ON business property. HARRY JACKINS, 615 Union Oil Bldg.

TO LOAN—$400 AND $620. F. M. Union Oil Bldg. A5737, Main 1175.

BUILDING LOANS—IF YOUR LOT IS PAID for I can loan you nearly as much as WESTON BUILDING CO., 70

MONEY TO LOAN—
Salaries, Chattels and Collateral.

SALARY LOANS—

WE DEPT COMPETITION
Borrow $20, you pay back $1.80 a week
Borrow $30, you pay back $2.70 a week
Borrow $50, you pay back $4.50 a week
Borrow $100, you pay back $9.00 a week
Same the day. Everything absolutely confidential.

GIBSON & CO.,
Room 613, Security Central Bldg.
424 S. Broadway.

IF YOU WANT A RELIABLE PLACE TO BORROW money in small amounts, you will be pleased to come to us. We can save you money on your payments. Let us talk it over with you.

CENTRAL LOAN COMPANY,
Room 310 C. Story Bldg.
Phone: F6512. Main 6511.

LOANS TO PERSONS HAVING FURNITURE, pianos, horses, cows or other personal property; easy monthly payments; confidential; courteous treatment; call or write. FIDELITY LOAN CO., 328 MASON BLDG. F3421. 328 S. Broadway.

MONEY TO LOAN—ON DIAMONDS AND OTHER valuables; also other chattels. Private offices. DIAMOND LOAN & BROKERAGE CO., 427 S. Spring Bldg., Sixth and Spring. Main 7267.

DIAMOND LOANS 1 TO 2 PER CENT PER month. KUSEL, 257-259 S. Broadway. Established 12 years. Bank references. Private loan vault.

QUICK LOANS ON FURNITURE, PIANOS, horses, etc.; any terms; confidential. CALORI & CLOUD, 206-12 Equitable Bldg. A4439, F2782.

PRIVATE MONEY LOANED AT 7 PER CENT. on furniture, automobiles, etc. Room 9, 2nd floor, 437 S. Broadway. Main 1451.

TO LOAN—PRIVATE MONEY ON DIAMONDS and other valuables; "C" 393 I. Times Bldg.

MONEY WANTED—
Real Estate and Collateral.

WANTED—$5500 ON FOUR-FAMILY FLAT, well completed; 3 of the 4 flats rented; 1 vacant; only. F6441, foreclosure. J. F. LLOYD & CO., Lissner Bldg.

WANTED—AT ONCE, $2000 TO $3000 ON GOOD first mortgage security; will pay 8 per cent. interest; principals only. Address Z, box 153, TIMES OFFICE.

WANTED—$5000, FIRST TRUST DEED AT 7 per cent. interest; will pay 2 per cent. commission. Address Z, box 153, TIMES OFFICE.

WANTED—$5000 AT 7 PER CENT. ON CLOSE-in improved, east side, worth $30,000. OWNER, 1762 W. 51st St.

WANTED—$450 FOR 5 MONTHS ON TRUST DEED covering good residence, southwest. Small first mortgage. Will pay well for same. A4271.

WANTED—$1500 ON HIGHLY IMPROVED SUBurban acre on car line. Address S, box 4, TIMES OFFICE.

WANTED—$2000 AND $1200, 8 YEARS, 8 PER cent., Central location. Address S, box 127, TIMES OFFICE.

WANTED—$1200 FOR $1500 TRUST DEED, 8 PER cent., value $3000. Must sell, need money. Come, make offer. MR. TAYLOR, 11437.

WANTED—$1000, $250 INCREASE GUARANTEED for four months' use. Well secured. Private party only. Call SOUTH 1045-W.

WANTED—TO BORROW $500 AT 8 PER CENT. good security, private party. Phone BROADWAY 5216.

WANTED—$4000 3 YEARS, 7 PER CENT., WASHington st. corner, improved; near Vermont. MERRILL, F1128.

WANTED—
$1400 on good 50-apartment building loan. 425 PYOMY BLDG. F3798.

WANTED—$500 SECOND LOAN ON $4000 BUNgalow, subject $2000, will pay 2 per cent. month. OWNER, 1732 W. 51ST ST.

WANTED—$2000, ON 6-ROOM HOUSE AND LOT, 234 near La Salle ave., 8 per cent. BEN WHITE, 304 Bryson Block.

WANTED—$1000 LOAN ON 5-ROOM BUNGALOW, N.W. will pay 8 per cent. HOUGHTON, 217 Haas Bldg.

WANTED—WOULD LIKE TO HEAR FROM PRIvate party with $3500 to loan on improved ranch, value $13,000. Phone MAIN 5783, A4262.

WANTED—$2000 AT 10 PER CENT., ON $12,000 suburban. ORRIN RICE, third floor, Realty Board Bldg., 631 S. Spring. 10826.

WANTED—$2250, 3 YEARS, 7 PER CENT., LOT 60x135, value $2500. EVARTS, 802 Van Nuys Bldg. Main 4069, A4069.

WANTED—$2000 AT 8 PER CENT. 6 ROOMS, 2 stories, most cost, value $4000. BRUNTON, 60155, Bdwy. 6442.

WANTED — $20,000 AT 6 PER CENT. ON CITY property worth $72,000. BERNARD VOLLMER, 300 Trust & Savings Bldg.

WANTED — $2500 AT 8 PER CENT.; WELL LOcated, improved; commission to agents. Address V, box 579, TIMES BRANCH OFFICE.

WANTED—$1000 ON $7000 IMPROVED JEFFERson st. property, 7 per cent. BEN WHITE, 304 Bryson Block.

WANTED — $2000 AT 7, ON ATTRACTIVE, 7-room bungalow, W. 21st st., at Arlington. Owner paid $4050. GORDON, F5177, Broadway 208.

WANTED—TO BORROW $40,000 ON SAN JOAQUIN valley acreage. O. F. CONAWAY, Room 404, 213 W. 3rd st. F1529.

WANTED—$3000, 3 YEARS, 7 PER CENT., 10-room flat building, West Adams district. MERROW, F1128.

WANTED—$2500 AT 7, GOOD WEST SIDE HOME, 10 rooms, lot 60x187, worth $6500. A4278. Bdwy. 585. INMAN, 333-4 Union Oil Bldg.

WANTED—$1250 ON 2220 HAYDEN ST.; PAVED street; modern house. STEWART, 816 Trust & Savings Bldg. F2254, Main 2225.

WANTED—$800 AT 15 PER CENT; $1000, $1800, $7500, $8000 and $10,000, 8 per cent. HARTLEY, 156 N. Spring. Phone 11102.

WANTED—SOME TIME AGO I FILED ON 80,000 acres of government land in Nevada. With the establishment of a reorganized government I will soon be called upon for approximately $10,000 in connection with the title, final entry. This is fine agricultural land, well worth at present time, $4 or $5 per acre. I need the money. Will repay in years and on split basis if desired. Full investigation invited. Address X, box 452, TIMES BRANCH OFFICE.

WANTED—$2000 TO LOAN ON A NICE HOME in the southwest. Will pay 8 per cent. for three years. This will be a first mortgage. Owners only. MONTEITH & DOUGLASS, 227 Story Bldg. F1941. Broadway 2276.

WANTED—$1800, AND $2250, 3 YEARS, AT 7 per cent., from people loaning their own money, on brand new bungalows in N. Wilshire. No bunk, no commissions, no phone. Address W, box 456, TIMES BRANCH OFFICE.

WANTED—$1100 BUILDING LOAN ON A MODern 5-room bungalow at 5 per cent., for three years. Asphalt pavement and sewer in and 1/2 car line, 15 minutes to Sixth and Main. F2202. Main 7085.

WANTED—$2500 ON 80-ACRE IMPROVED ALfalfa ranch, 3 to 5 years, 8 per cent. Cash value of ranch $6000. We personally recommend this loan. Home for prompt action. BROWN & MEITHLEY, 320 Marsh-Strong Bldg.

WANTED—HAVE $2000 NOTE, WHICH HAS SIX months to run. Maker A-1 and bankable security; need money quick. Will give liberal discount. Address W, box 302, TIMES BRANCH OFFICE.

WANTED—$2000 BUILDING LOAN, 16 ROOMS, 7 per cent., 2 years, withdrawn. Responsible party. Good income. L. RYDER, 622 S. Spring. F4744, Main 3528.

WANTED—FOR SALE, GOOD SECOND MORTGAGE, $1250, drawing 8 per cent., amply secured. Can discount 25 per cent. if taken by sale to close a deal. MONTEITH & DOUGLAS 227 Story Bldg. F1941. Bdwy. 2274.

WANTED—$6500, FOR ONE YEAR, ON $15,000 equity, in beautiful foothill estate; will give trust deed and note if you want. Address Owner, T, box 128, TIMES OFFICE.

WANTED—$16000, 3 YEARS, 8 PER CENT., ON 6-room modern bungalow, southwest, value $25000. No agents. ALCOMBE, 729 Title Insurance Bldg. F3589. Main 8610.

WANTED—$1500 OR $1000, ONE OR TWO YEARS, will give 10 per cent. security ten clear unimproved harbor lots in Long Beach, value $4500. Address Z7, box 323, TIMES OFFICE.

WANTED — $2000, 1 OR 2 YEARS, AT 8 PER cent., security declaration of trust, Title Insurance and Trust Co.; value $7000. Address Z7, box 323, TIMES BRANCH OFFICE.

WANTED—TO BORROW $500 FOR THE PURpose of building a 2-story, 9-room residence on a $3000 lot. Principals only. Call 403 DOUGLAS BLDG. Phone A1050.

WANTED—$2700 AT 8 PER CENT. ON APARTment-house furniture that cost $12,000. Agents need not answer. Address X, box 447, TIMES BRANCH OFFICE.

WANTED — $1000, PRIVATE MONEY, ON COAchella, unimproved property, worth $10,000, one year, 10 per cent. ALBERT H. BEACH, 1023 Marsh-Strong Bldg. F5003. Main 4127.

WANTED—$4000, AT 6 PER CENT. FOR THREE years, on 16-room new and modern flat building, just completed and sold for $8500. F2202. Main 7055.

WANTED—A $300 LOAN AT ONCE, RENT OF $22 county deposited. Pay $50 bonus for 15 days' use. Address W, box 461, TIMES BRANCH OFFICE.

WANTED—ON GLENDALE PROPERTY, SECOND mortgage of $1500 for six months, or will place loan for foothill property. Address W, box 402, TIMES BRANCH OFFICE.

WANTED—$500, TWO GOOD LOTS AT PALMS, worth more than twice the loan, 10 per cent., no bonus. No commissions. Address W, box 388, TIMES BRANCH OFFICE.

WANTED—$6000 AT 7 PER CENT., ON HIGHclass Westlake ave. income property, large lot, value $14,000. Principals. Phone OWNER, 21946.

WANTED — $11,000, 3 YEARS, 7 PER CENT., beautiful residence, large lot, southwest, valued $27,000. F5885.

WANTED—$8000 FOR THREE YEARS AT 8 PER cent. Security worth $24,000. No. 328 INVESTMENT BLDG. Broadway 2902.

WANTED—$12,000, 5 YEARS, 8 PER CENT., NEW business property with $9000 per year income, in small town. F5885.

WANTED—WILL PAY 10 PER CENT. FOR LOAN of $4000 on fine improved ranch, close-in, worth $11,000. Call 404 GRANT BLDG.

WANTED—$8000, 3 YEARS, 8 PER CENT., 160-acre highly improved ranch, near Banning; value $25,000. F5885.

WANTED — $200 TRUST DEED, FIRST $6200; value $14,000. $300 trust deed, first $4700; value $4000. 12420. MAIN 804.

WANTED—$2200 BUILDING LOAN FOR THREE years on southwest property. ALEXANDER BUILDING CO., 5951 Moneta ave.

WANTED—FROM PRINCIPAL, $6200, 3 YEARS, on 10 acres vacant, inside city limits, south. HATFIELD, 421 Bonne Bldg. 11978.

WANTED—$600, CHATTEL; $1250, $1900, COUNTY; $2000 and $5000 on R. MRS. HARDISON, 427 Union Oil Bldg. Main 219, F1383.

WANTED—$900 FOR 3 YEARS, 8 PER CENT., ON store room, West Side. 509896.

WANTED—WILL PAY 2 PER CENT. PER MONTH, short loans; ample security. Phone BROADWAY 209-12 Equitable Bank Bldg. Bdwy. 6490; F2782.

WANTED—$5000 ON RESIDENCE IN CITY; COST $12,500; insurance $8000. BERNARD VOLLMER, 300 Trust & Savings Bldg.

WANTED—$1000 AT 7 PER CENT., ON MODERN Hollywood bungalow, value $3000; strictly first-class loan. THOMAS BUSBEY, Hillhurst and Sunset blvd. Phone Hollywood 175, afternoon.

WANTED—$1400 AT 8 ON 6-ROOM BUNGALOW, N.W. $140. Pays one year; worth $3500. GORDON, F5177, Broadway 208.

WANTED—$1000, 6 PER CENT., ON 5 ACRES ALfalfa, San Gabriel Valley, one block off boulevard. PHONE 10767 or MAIN 9307.

WANTED—$250 ON $1100 LOT 40x150, WEST 28th st. Owner, 1205 E. HERMANN SCHRADER, 207 Grant Bldg. Main 3516.

WANTED—$10,000 FIRST MORTGAGE ON CLOSEin improved, east side, worth $30,000. OWNER, F6260, Broadway 6236, 1762 W. 51st st.

WANTED—$4250 FOR 5 MONTHS ON TRUST DEED covering fine residence, southwest. Small first mortgage. Will pay well for same. A4271.

WANTED—$1500 ON HIGHLY IMPROVED SUBurban acre on car line. Address S, box 4, TIMES OFFICE.

WANTED—$2000 AND $1200, 8 YEARS, 8 PER cent., Central location. Address S, box 127, TIMES OFFICE.

WANTED—$1200 FOR $1500 TRUST DEED, 8 PER cent., value $3000. Must sell, need money. Come, make offer. MR. TAYLOR, 11437.

WANTED—$1000, $250 INCREASE GUARANTEED for four months' use. Well secured. Private party only. Call SOUTH 1045-W.

WANTED—TO BORROW $500 AT 8 PER CENT. good security, private party. Phone BROADWAY 5216.

WANTED—$4000 3 YEARS, 7 PER CENT., WASHington st. corner, improved; near Vermont. MERRILL, F1128.

WANTED—
$1400 on good 50-apartment building loan. 425 PYOMY BLDG. F3798.

WANTED—$500 SECOND LOAN ON $4000 BUNgalow, subject $2000, will pay 2 per cent. month. OWNER, 1732 W. 51ST ST.

WANTED—$2000, ON 6-ROOM HOUSE AND LOT, 234 near La Salle ave., 8 per cent. BEN WHITE, 304 Bryson Block.

WANTED—$1000 LOAN ON 5-ROOM BUNGALOW, N.W. will pay 8 per cent. HOUGHTON, 217 Haas Bldg.

WANTED—WOULD LIKE TO HEAR FROM PRIvate party with $3500 to loan on improved ranch, value $13,000. Phone MAIN 5783, A4262.

WANTED—$2000 AT 10 PER CENT., ON $12,000 suburban. ORRIN RICE, third floor, Realty Board Bldg., 631 S. Spring. 10826.

WANTED—$2250, 3 YEARS, AT 7 PER CENT., LOT 60x135, value $2500. EVARTS, 802 Van Nuys Bldg. Main 4069, A4069.

WANTED—$2000 AT 8 PER CENT. 6 ROOMS, 2 stories, most cost, value $4000. BRUNTON, 60155, Bdwy. 6442.

WANTED — $20,000 AT 6 PER CENT. ON CITY property worth $72,000. BERNARD VOLLMER, 300 Trust & Savings Bldg.

WANTED — $2500 AT 8 PER CENT.; WELL LOcated, improved; commission to agents. Address V, box 579, TIMES BRANCH OFFICE.

WANTED—$1000 ON $7000 IMPROVED JEFFERson st. property, 7 per cent. BEN WHITE, 304 Bryson Block.

WANTED — $2000 AT 7, ON ATTRACTIVE, 7-room bungalow, W. 21st st., at Arlington. Owner paid $4050. GORDON, F5177, Broadway 208.

WANTED—TO BORROW $40,000 ON SAN JOAQUIN valley acreage. O. F. CONAWAY, Room 404, 213 W. 3rd st. F1529.

WANTED—$3000, 3 YEARS, 7 PER CENT., 10-room flat building, West Adams district. MERROW, F1128.

WANTED—$2500 AT 7, GOOD WEST SIDE HOME, 10 rooms, lot 60x187, worth $6500. A4278. Bdwy. 585. INMAN, 333-4 Union Oil Bldg.

WANTED—$1250 ON 2220 HAYDEN ST.; PAVED street; modern house. STEWART, 816 Trust & Savings Bldg. F2254, Main 2225.

WANTED—$800 AT 15 PER CENT; $1000, $1800, $7500, $8000 and $10,000, 8 per cent. HARTLEY, 156 N. Spring. Phone 11102.

WANTED—
ON BUSINESS PROPERTY.
$11,000, 7 per cent., on $30,000; 5 brick stores, close-in, corner.
$15,000, 7 per cent., on close-in 60x140-foot lot, worth $24,000, improved with 2-story brick that rents for $2400.
$30,000, 7 per cent., on close-in, modern brick apartment, near 7th, sold for $75,000, income $450 month.
$37,500, 7 per cent., on $80,000 handsome, glazed brick, close-in corner apartment.
$60,000, 7 per cent., on close-in, $150,000, 120-room, first class "C" brick apartment in city. Income $650 month.
$85,000, 7 per cent., on 9-story concrete, centrally located hotel, sold at $285,0000, earning 6½ per cent. net on $250,000.
$160,000, 7 per cent., on $450,000; 85 feet on South Spring, running through to Main, improved. F. A. PATTEE, 919 Story Bldg. Bdwy. 1117. F1838.

WANTED—MONEY—PARTIES WITH $100 TO $500 are invited to participate in a lucrative mortgage business, including making building loans, that has regularly paid quarterly dividends at the rate of 12 per cent. per annum from its net earnings from commissions, interest and purchase and sale of properties on foreclosures. The money of this company is either in bank or used in discounting first mortgages or loaned on first mortgages on real estate purchased on foreclosures. This investment is authorised under the blue sky law of California. Big profits can constantly be expected under the personal management of competent officers of long experience. Bank references given upon request.
CONSOLIDATED MORTGAGE COMPANY,
310 Douglass Bldg. Main 3335.

WANTED—MONEY.
$20,000, 3 years, on close-in, semi-business property. Valued at $50,000.
$15,000, 3 years on suburban, 40 acres, improved. Valued at $40,000.
$2500, 2 years, on house and lot, city, valued at $5000.
$5000, 3 years on country.
For these loans see me personally.
O. E. FARISH,
O. E. FARISH & CO.,
353 South Hill st.

WANTED—MONEY—
$10,000 OR $20,000.
I want to get in direct touch with a principal who has either amount available for one of the soundest ranch loans. This is positively not over a 25 per cent loan. Address LC, box 459, TIMES BRANCH OFFICE.

WANTED—MONEY—

$30,000, 3 YEARS, 7 PER CENT.
CLOSE-IN DOWNTOWN RENTAL PROPERTY.
INCOME $6000 PER YEAR.
LEASED TO 1921.
VALUED AT $70,000.
INQUIRE LOAN DEPARTMENT,
WRIGHT-CALLENDER-ANDREWS CO.,
403 S. HILL ST.

PHONE 10745. Main 8040.

WANTED—$7500, 7, 3 YEARS, ON $20,000 BENgalow; costs consisting of nine 6-room bungalows and one 6-room cottage, covering 112½x140; all plastered on steel lathe, and hardwood floors throughout. Property located in South Pasadena, just off of Huntington dr. and within one block of Fair Oaks ave. and one block of Pasadena Short Line. You cannot realize the value of this property unless you look at same. Income $203 per month. Must be sold to settle estate. INVING L. MAYER, 223 Story Bldg. F1165. Bdwy. 3564.

WANTED—LOAN, $15,000, 7 PER CENT., ON 60-foot lot, improved with 2-story brick building, just 2½ blocks from Fourth and Spring sts., value $40,000, to pay off bank loan now on property; good income, good security. Close worth nearly twice amount of loan wanted.
F5177. R. W. KINSEY, Bdwy. 208.
819 Trust and Savings Bldg., Fourth and Spring streets.

WANTED—$6000 FOR 5 YEARS,
7 PER CENT. INTEREST, 3 PER CENT. COMMISSION TO PRINCIPALS OR AGENTS.
TO CONSTRUCT 6 BUNGALOWS,
CORNER 100x136.
J. M. CLOSE,
SUITE 1324-25 WASHINGTON BLDG.
PHONE F7985.

WANTED—MONEY:
$4500—8 per cent., on new bungalow court, five 4 and 6-room bungalows. Lot 50x195, near Western ave., and Hollywood blvd. Value $10,000.
AMERICAN MORTGAGE COMPANY,
611-613 South Hill street.

10845. Phones Bdwy. 2468.

WANTED—HAVE $800, 8 PER CENT. FIRST mortgage on inglewood improved. Will discount 10 per cent.
C. W. HOLLISTER,
247 Douglas Bldg.

A5348. M6077.

WANTED—$7500, 7, 3 YEARS, ON 10-ROOM beautifully built new Wilshire residence, two-car garage. Corner 50x150. Plaster on steel lathe, tile bath-room, four rooms finished in quarter-sawed oak. Large basement. Assessed value, $6000. Actual cost $15,000. Moral risk the very best. IRVING L. MAYER, 223 Story Bldg. F1165. Bdwy. 3564.

WANTED—MONEY, $5000, 3 YEARS, 7 PER CENT. On a corner business property 94x140, improved with large store building and 2-story house; income $70; value $15,000. Have court appraisal. Also $2 per cent. loan. EDWARDS & WILDEY CO., 515 Black Bldg., 4th and Hill. 10767, Main 9307.

WANTED—
$100,000, 7 PER CENT.

Want $160,000, 7 PER CENT., SECURITY DOWNTOWN INCOME BUSINESS PROPERTY, VALUE $250,000. FOR PARTICULARS SEE R. OLMSTED, SECURITY BLDG., SECURITY BLDG. F2255.

WANTED—I HAVE A CLIENT WHO WANTS TO secure a loan of $80,000 on a corner improved with good brick building. Well leased. Located in the wholesale district of Los Angeles st. This property appraisement about $180,000.
C. D. BRIDGES CO.,
904-5 Wright & Callender Bldg. F5157.

WANTED—MONEY:
$12,000, 8 per cent., new two-story 21-room residence, furnace, hardwood floors, mahogany finish, garage, complete. Winchester Place, Wilshire district. Lot 80x165. Value $12,000.
AMERICAN MORTGAGE COMPANY,
611-613 South Hill street.

10845. Phones Bdwy. 2468.

WANTED—
$2000—7, fine bungalow, 26th place, near Western. $2500—7, 5-ro., 50x125, cottage, 12th st. near Union. $2500—7, Imp. cor. lots, near Von and Burlington. $15,000—7, inc. property near Los Angeles and 4th. $15,000—7, inc. property, Grand ave. near 4th.
F. M. WELLS, 705 Union Oil. A5737, M. 1175.

WANTED—$12,500, 6, 3 YEARS, ON CLOSE-IN W. 6th st. corner, 50x140. Improved with 2 modern brick stores. This property is worth on today's market $30,000 cash and has a big future. IRVING L. MAYER, 223 Story Bldg. F1165. Bdwy. 3564.

WANTED—$1500, 3 YEARS, 8 PER CENT., ON an improved place, house, chicken runs, etc., two full acres under cultivation, valued $3500. Inglewood district.
W. B. WILLIAMS, 802 Van Nuys Bldg. Main 4069. A4069.

WANTED—$20,000 ON FINE 60-ACRE RANCH near Anaheim, all in 3-year-old Valencia oranges, owner's home and well worth $5000. Principals and outbuildings, well worth $50,000. Will pay $5,000 for this loan for quick action. Call 819 HAAS BLDG. Main 907, 02155.

WANTED—
$8000—8 per cent., on full bearing 14-acre grove, best of condition. Value $20,000, near Los Angeles.
KOSTER & PARKER,
234 H. W. Hellman Bldg. Main 4440.

WANTED—MONEY—
$3000
On a fine 9-room modern two-story suburban home, close to car; a beautiful 70-foot lot. Highly improved.
CONWAY & GLEASNER,
405 Laughlin Bldg.

WANTED—$50,000 AT 7 PER CENT., ON UNIMPROVED LAND. MONEY TO BE USED IN DEVELOPING SAME. PRINCIPALS ONLY. ADDRESS JV, BOX 304, TIMES BRANCH OFFICE.

WANTED—
$1500—9 PER CENT—2 OR 3 YEARS.
Will give first mortgage on nice 5-room bungalow, fine condition, near West Jefferson, and Sixth, appraised and sold for $2600. A good safe loan. Inquire 316 TITLE INSURANCE BLDG.

WANTED—$15,000, 5 YEARS AT 7 PER CENT. ON brick building in business center of Hollywood, bringing in income of $300 a month. Conservative value $35,000. EVANS-MOSS REALTY CO., 807 Haas Bldg. Phone 10877.

WANTED—TO BORROW FROM PRIVATE PARTY, 3 years, 7 per cent., $1500, as first mortgage on good rental and residence property in the northwest. No agents. Address Z, box 444, TIMES BRANCH OFFICE.

WANTED—TO SELL, FIRST-CLASS MORTGAGE note, $750, 1 year, 8 per cent., on business lot, Hollywood; value $2500 to $3000. 1 per cent. F. JOHNSON, 810 Baker-Detwiler Bldg. Main 2567. F4941.

WANTED—$3000 AT 7 ON FINE TWO-STORY residence, one block from Crenshaw and Pico, lot 50x175, 6 rooms, leased for $40, hardwood floors, valued at $8000. No commission. 318 HAAS BLDG. Main 907, 02155.

WANTED—$500, 3 YEARS, 10 PER CENT., ON second mortgage, forty acres unimproved, on canal and road, near Blythe, Cal. Address W, box 453, TIMES BRANCH OFFICE.

WANTED — $4000 AT 8, FINE ORANGE CO. ranch, 45 acres in high state of cultivation; good buildings; owner lives on ranch; property worth $25,000. A4378. Bdwy. 585. INMAN, 333-334 Union Oil Bldg.

WANTED—FOUR LOANS OF $1000 AT 8 PER cent. on four bungalows, in Huntington Park. F. M. WELLS, 705 Union Oil Bldg. A5737. M. 1175.

WANTED—$4000 ON FIRST MORTGAGE, PROPerty located in the Westlake district, private party only; no agents; no commission. Address T, box 27, TIMES OFFICE.

WANTED—$3500, FIRST MORTGAGE, ON PROPerty worth $15,000; highly improved; must have this money at once; private party only; no agents; no commission. Address T, box 28, TIMES OFFICE.

WANTED—$300 FOR ONE YEAR. WILL PAY 10 per cent. interest in advance. Gilt edge security. Address R, box 173, TIMES OFFICE.

WANTED—$7500 ON 10 HIGH CLASS RESIDENCE lots, Hollywood foothills, value $20,000. HOLLY 2200, 5005G5.

WANTED—TO DISCOUNT FIRST MORTGAGE $1100 on well located lot, west side, draws 8 per cent., pay commission. Address JV, box 301, TIMES BRANCH OFFICE.

WANTED—$1000 LOAN BY LADY ON FINE WEST side lot, pay good commission. Address JV, box 302, TIMES BRANCH OFFICE.

WANTED—
$2000.
ON 12-ROOM RESIDENCE ON MANHATTAN PLACE, BETWEEN THIRD AND FOURTH, IN HEART OF WILSHIRE DISTRICT. HARDWOOD FLOORS THROUGHOUT. LARGE GARAGE. THIS PLACE APPRAISED AT $12,500. IF YOU WANT IT CALL QUICK. APPLY 1010 VAN NUYS BLDG. F1394.

WANTED—$1000, THREE-YEAR LOAN WANTED by owner of well-located ranch of 2½ acres, with new 5-R cem. and bath bungalow, barn, chicken house, etc. Will exchange for good auto; 600 feet from Sherman Way; cost, land and improvements, over $4000. Will pay 8 per cent. Address owner, V, box 376, TIMES BRANCH OFFICE.

WANTED—MONEY, FIRST MORTGAGE LOANS.
$200—6; fine 50 ft. lot, value $1200.
$600—8; ½ acre, 3-room house, a home, value $2000.
$1000—8; close-in property, value $3000.
$1700—8; 6 rooms, south, value $3500.
$1900—7; 9 rooms, west, value $4500.
$2500—7; 5 rooms, 2-story, value $6000.
$3000—7; 8 rooms, 2-story, garage, value $6500.
$3500—7; 6 acres improved, two houses, value $12,000.
$4200—9; 9-room house, six 50 ft. lots, value $8500.
$6500—7; large improved corner, value $16,000.
$5000—7; 4-flat building, value $12,000.
$16,000—7; close-in property, value $45,000.
$22,500—7; 1800 acres, 20 per cent. cash, unencumbered loan.
Mr. J. C. HOVIS—MRS. C. F. KEMPER,
J. C. HOVIS COMPANY,
236-7 Bradbury Bldg.

F5226. Main 8458.

WANTED—MONEY.
$800—60 ft., 7 rms., 1½-story, close in, N.W. $1000—50 ft., 4 rms., plastered, S. Hollywood.
$1400—50x150, paved street, S. Wilshire.
$1750—50 ft., 6 rooms, N. Wilshire.
$2250—5 acres, highly imp., house, etc., Downey.
$2000—50 ft., 5 rms., 2-story, modern home, N. Wilshire.
$2900—50 ft., 8 rm., 2 story, Brighton ave.
$3250—50 ft., 8 rm., 2 story, N. Wilshire.
$4000—55 ft., 8 rm., 2 story, Wilshire.
$5000—50 ft., 10 rms., close in, Wilshire.
$3500—50 ft., 4-6 flats, N. Wilshire.
$6500—52 ft., Pico st. corner, improved.
T. R. NICHOLS, Loan Dept.,
O. E. FARISH & CO.,
353 South Hill st. Main 2883.

60286.

WANTED—ON
CHOICE RANCH SECURITY.
$15000, 8 per cent., on $7500, 15-year-old orange grove on boulevard, corner near Riverside.
$2000, 8 per cent., on $8000, clear 4-acre Valencia ranch, house and barn, near Fontana.
$75000, 8 per cent., on $25,000, 7-year-old Valencia and lemon grove and good bungalow, near Anaheim.
$10,000, 8 per cent., on $35,000, 25-year-old Highlands orange grove, with $6000 buildings and $7500 pumping plant.
$15,000, 8 per cent., on 300-acre alfalfa ranch, 300 inches pumping plant, water, Bank appraisement, $58,000.
F. A. PATTEE, 919 Story Bldg. Bdwy. 1117. F1838.

WANTED—ALL 8 PER CENT. CITY LOANS.
$250 on $700 cash value, 50x105-foot lot, street improvements done and paid. Would pay 10 per cent.
$2800 on $7200, conservative value, 3 lots, Grand near 37th and San Pedro, near 36th. Excellent moral security.
$3000 ON $7500, 8-ROOM MODERN DOUBLE mountain view, a. of First. Dependable interest payer.
$4000 on $15,000, 200x220 and 10-room dwelling, N. W. corner Rosemont and Council. Owners moving to show place of higher class.
$15,000 on $37,500, Title Company appraisement 52-room modern, close-in W. side apt. on paved street, very desirable mortgage. F. A. PATTEE, 919 Story Bldg. Bdwy. 1117. F1838.

WANTED—MONEY—

$30,000 for 3 years at 8 per cent., on 620 acres worth $10,000.
60 acres in lemons and oranges.
45 acres in apricots.
100 acres in olives.
250 acres in grain land.
150 acres in pasture land.
I will deal with principals only. No commission. Address FR, box 308, TIMES BRANCH OFFICE.

WANTED—MONEY,
HERE ARE FIVE CHOICE LOANS.
$1000—On new bungalow, worth $3500.
$1500—On new bungalow, worth $3500.
$1600—On 2 modern bungalows, worth $5000.
$2000—On pretty modern bungalow, worth $5000.
$2500—On Wilshire home, worth $9000.
And many others from $500 to $10,000.
STANDARD SECURITIES CO.,
704 Hollingsworth Bldg. A4345.*

WANTED—$3000 FOR 3 TO 5 YEARS.
8 PER CENT. INT. WITH COMMISSION.
TO PRINCIPALS OR AGENTS.
GIVE FIRST MORTGAGE ON BEAUTIF

Realty Liners.

MONEY WANTED—
Real Estate and Collaterals.

WANTED—$2500 AT 8 PER CENT., ON 2-STORY modern residence; hardwood floors, all in good condition. 48th near Figueroa. Principal or agent. Apply 947 TITLE INSURANCE BLDG. F1882; Main 2567.

WANTED—TO BORROW FROM PRIVATE PARTY, $2500, first mortgage, 3 years, at 7 per cent. Bank valuation $4500. 2-story house, good location, well built up neighborhood, southwest. Address S, box 100, TIMES OFFICE.

WANTED — $4000 FOR THREE YEARS ON 8½ acres improved Montebello acreage. Am converting by loan and would prefer to deal with principals only. Address me, Advertiser, BOX 498, R.F.D. 6, L. A., or Telephone BOYLE 3961.

WANTED—$4000, 8 PER CENT., AND 2 PER cent. bonus, principals or agents. First trust deed on eight lots, Wilshire blvd., 400 feet frontage on boulevard. Street work in. A3821, MAIN 3332.

WANTED—$2000, $2500, $3000, $4500, $5000, $6000, $7000, $10,000 at 7 per cent. GEO. G. M'COMBS with C. C. T. TATUM, 636 Mer. Nat'l. Bank Bldg. Sixth and Spring.

FOR SALE—$2000 FIRST MORTGAGE, RIVERside County, bank valuation $7000; for immediate action. Will make liberal discount, best moral risk. Phone owner, BROADWAY 6673.

FOR QUICK SALE, WILL DISCOUNT TO MAKE pay ten per cent., a $5000 trustee, Riverside County acreage, bank valuation $12,500. Phone owner, BROADWAY 6675.

WANTED—$18,000, 8 PER CENT., 3 YEARS, first mortgage, income property in city. Value $50,000; no agents. Address R, box 295, TIMES OFFICE.

WANTED—TO DISCOUNT THREE NOTES $5000 each, six, nine, and twelve months, made responsible, worth 100 per cent; square over $500,000. Bank and other references. Quick Action. A5590.

WANTED—$6500 ON LOCAL PROPERTY VALUED at $17,000 bank appraisement. This is first-class property and will stand strict investigation. 336 SECURITY BLDG. A5788.

WANTED—$12,500, 3 YEARS, 7 PER CENT. CLOSE-in 46-room brick hotel, on through paved st. Regular commission. OWNER, Main 4281; A2059.

WANTED—HAVE $6000 GILT-EDGE FARM MORTgage for sale at a discount. Also have a $2250 gilt-edge farm mortgage. Phone F5432; Main 1472; 630 MERCHANTS' NATIONAL BANK BLDG.

WANTED—$3000, THREE YEARS, 7 PER CENT., well improved dairy ranch. Owner, Box 1, INDIANA REALTY COMPANY, 19023. 214 Union Oil Bldg. Main 3861.

WANTED—$2250, 75-FOOT VACANT CORNER, WILshire district pay 8 per cent. and bonus. BOGUE, 10317 W. 26th.

WANTED—$1200, MODERN 5-ROOM BUNGALOW, southwest, value $2650; extra select loan. WILLIAM A. RYON, 204 Bradbury Bldg.

WANTED—$3500, 9 PER CENT., FOR QUICK AC-tion; fifty acres improved ranch, Conservative value $10,000. SPITZER & GILBERT, 302 H. W. Hellman Bldg. A-77.

WANTED—AT ONCE $300, 2 YEARS AT 8 PER cent., 50 ft. Reidstown. Call owner, GRIFFIN, 401 San Fernando Bldg.

WANTE—$500, 1 TO 3 YEARS, ON 20 ACRES with water stock, near Alpaugh. F. E. EDMISON, 819 Baker-Detweiler Bldg.

WANTED—$10000, FIRST MORTGAGE, 7 PER CENT., 5 years; principals only. Owner, 975 S. HOOVER.

WANTED—MONEY; WANT BUILDING LOAN, $600, third value house and lot. S. F. VESELICH, 327 Black Bldg. F7204.

WANTED—TO BORROW $7500, 3 YEARS, 7 PER cent. direct from private party, security Wilshire district. Value $18,000. A5581.

WANTED—PRIVATE MONEY ON RESIDENCE, BUSIness property. Call 295428, Baldwin forenoon.

WANTED—$2800 AT 8, NEW 5W188 CHALET, 8 rooms, lot 40x145; owner's home, $6000. A4578. Bdwy. 555. INMAN, 333-4 Union Oil Bldg.

WANTED—$1250 AT 8 PER CENT., NEW DOUble bungalow; double plumbing; rented $35; near 65th and Figueroa. T. L. KERR, 709 Hollingsworth Bldg. A4289.

WANTED — TO BORROW FROM PRINCIPAL, $6000, 3 years, 7 per cent. Improved property, Westlake district, value $14,000. A5585.

WANTED—$1500 LOAN FOR 3 YEARS AT 8 PER cent., on orange grove. COLLINS, 302 Merchants' Trust Bldg.

WANTED — $2250 AT 8, W. JEFFERSON ST., strictly modern, 6-room bungalow. Owner, 1031 F. 54th. A4378. Bdwy. 555. INMAN, 333-4 Union Oil Bldg.

WANTED—$1000, 9 PER CENT., AND $25 BONUS. Two acres near Gardena, value $2500. A3821, Main 3332.

WANTED—$6500 FOR THREE YEARS ON DEveloped property, gravity water piped on land. Value $18,500. See Owner, 303 GRANT BLDG.

WANTED—$9000 AT 7 PER CENT ON FINE CORner close-in location. Bank value $18,000. MAIN 2363—A3303.

WANTED—$500, ONE YEAR, ON IMPROVED REAL estate worth $2200. Will pay 10 per cent. Address X, box 415, TIMES BRANCH OFFICE.

WANTED—$500 AT 8, ON GOOD HOME, LOT 40x 125, 6-room house occupied by owner. A4378. Bdwy. 555. INMAN, 333-4 Union Oil Bldg.

FOR SALE—$5000 FIRST TRUST DEED, 60-FOOT corner, Normandie st. near Beverly; will discount $1000. MERROW, 70016 F. 1128.

WANTED—LOAN, $4000 ON 952 S. GRAMERCY Place, 8 rooms, 2 baths, lot 66 ft. A Hartigan house. Principals only; no brokerage. A4114.

WANTED—$1400 AT 9 PER CENT., SUBURBAN, improved, mortgage at 7 per cent. City approved. F. A. SWAIN, 422 Hollingsworth Bldg. Main 524.

WANTED—$150, SIXTY DAYS. PAY $25 BONUS. Want money Monday morning. Security $1200 worth specialties. Room 106, 204½ S. BROADWAY.

WANTED—$1400, 5 YEARS, 8 PER CENT. PASAdena ave., 2800 block, 50 feet frontage, improved, value $5000. MERROW, F1128.

WANTED—$10,000 ON BEACH INCOME PROPerty, first mortgage, good 20 per cent. loan. 210 CALIFORNIA BLDG.

WANTED — $5000 ON FIRST MORTGAGE, SEcurity Los Angeles bank escrow. See owner Monday, Telephone 51031.

WANTED—$1500 AT 8 PER CENT., 5 LOTS AND 10 stocks worth $2000. Bank valuation $6000. BRUNTON, 308 Van Nuys Bldg. 60155, Bdwy. 6442.

WANTED—$2500 AT 8, SIX ROOMS, WASHINGton, near Central. GORDON, F3177. Broadway 2896.

WANTED — LOAN OF $1500 FOR TWO YEARS. Will pay 8 per cent. and $100 commission. Security gilt edge. 412 WESLEY ROBERTS BLDG.

WANTED—$3000, 5-ROOM MODERN HOUSE, large lot; asphalt street. Value $5500. Address X, box 378, TIMES BRANCH OFFICE.

WANTED—$4200 ON 28 VACANT LOTS WORTH $14,000. Will pay 8 per cent. FRANKLIN. F2141. Main 8511.

WANTED—$1000 FOR $1200 TRUST DEED, 8 PER cent., value $4600; must sell, come quick. Main office, MR. TAYLOR, 11487.

WANTED—$1000, 2 YEARS, HOUSE AND LOT, Huntington Park; lot 60x135; 60-ft. paved street. Property clear. PHONE 28500.

WANTED — BUILDER, BY MORTGAGE BROKER, who will finance contracts on bungalows. Address C, box 417, TIMES BRANCH OFFICE.

WANTED—$6500, 7, 11-ROOM 2-STORY WILSHIRE residence, 50-ft. lot, close in; value $15,000. EVARTS, 302 Van Nuys Bldg. Main 4690. A4958.

WANTED—FROM PRIVATE PARTY, $300, 3 years, on first mortgage, one acre at Torrance. Address S, box 92, TIMES OFFICE.

WANTED—$4000 ON ACRE LOT, VALUE $11000. GEO. W. JONES COMPANY, 419 Hibernian Bldg.

STOCKS AND BONDS—
Mortgages.

WANTED — ISSUE OF IRRIGATING BONDS ON land located in Utah, Arizona, or New Mexico; must be merchantable property, suitable for colonization; also would consider railway bonds; personal investigation of property at owner's expense required. Address V, box 574, TIMES BRANCH OFFICE.

WE BUY AND SELL MINING STOCKS, ESPECIALLY interested in the Tom Reed Gold Roads district; always in position to buy or sell Tom Reed, United Eastern and Oatman Gold Mining and Milling. Write us for full report on Oatman. E. McNEAL & CO., 134 S. La Salle st., Chicago.

WE OFFER EUROPEAN GOVERNMENT NOTES and bonds, Anglo-French new issue, German government, Norway, Swiss, Canadian, denominations 100 to 1000, netting 5 per cent. and better. HENRY S. WOOLNER, 609 S. Hill. Main 8172. 60420.

WANTED—$1000, 9 PER CENT, AND $25 BONUS. Two acres near Gardena, value $2500. A3821, Main 3332.

WANTED—$6500 FOR THREE YEARS ON DEveloped property, gravity water piped on land. Value $18,500. See Owner, 303 GRANT BLDG.

WANTED—$9000 AT 7 PER CENT ON FINE CORner close-in location. Bank value $18,000. MAIN 2363—A3303.

WANTED—$500, ONE YEAR, ON IMPROVED REAL estate worth $2200. Will pay 10 per cent. Address X, box 415, TIMES BRANCH OFFICE.

WANTED—$500 AT 8, ON GOOD HOME, LOT 40x 125, 6-room house occupied by owner. A4378. Bdwy. 555. INMAN, 333-4 Union Oil Bldg.

FOR SALE—$5000 FIRST TRUST DEED, 60-FOOT corner, Normandie st. near Beverly; will discount $1000. MERROW, 70016 F. 1128.

WANTED—LOAN, $4000 ON 952 S. GRAMERCY Place, 8 rooms, 2 baths, lot 66 ft. A Hartigan house. Principals only; no brokerage. A4114.

WANTED—$1400 AT 9 PER CENT., SUBURBAN, improved, mortgage at 7 per cent. City approved. F. A. SWAIN, 422 Hollingsworth Bldg. Main 524.

WANTED—$150, SIXTY DAYS. PAY $25 BONUS. Want money Monday morning. Security $1200 worth specialties. Room 106, 204½ S. BROADWAY.

WANTED—$1400, 5 YEARS, 8 PER CENT. PASAdena ave., 2800 block, 50 feet frontage, improved, value $5000. MERROW, F1128.

WANTED—$10,000 ON BEACH INCOME PROPerty, first mortgage, good 20 per cent. loan. 210 CALIFORNIA BLDG.

WANTED — $5000 ON FIRST MORTGAGE, SEcurity Los Angeles bank escrow. See owner Monday, Telephone 51031.

WANTED—$1500 AT 8 PER CENT., 5 LOTS AND 10 stocks worth $2000. Bank valuation $6000. BRUNTON, 308 Van Nuys Bldg. 60155, Bdwy. 6442.

WANTED—$2500 AT 8, SIX ROOMS, WASHINGton, near Central. GORDON, F3177. Broadway 2896.

WANTED — LOAN OF $1500 FOR TWO YEARS. Will pay 8 per cent. and $100 commission. Security gilt edge. 412 WESLEY ROBERTS BLDG.

WANTED—$3000, 5-ROOM MODERN HOUSE, large lot; asphalt street. Value $5500. Address X, box 378, TIMES BRANCH OFFICE.

WANTED—$4200 ON 28 VACANT LOTS WORTH $14,000. Will pay 8 per cent. FRANKLIN. F2141. Main 8511.

WANTED—$1000 FOR $1200 TRUST DEED, 8 PER cent., value $4600; must sell, come quick. Main office, MR. TAYLOR, 11487.

WANTED—$1000, 2 YEARS, HOUSE AND LOT, Huntington Park; lot 60x135; 60-ft. paved street. Property clear. PHONE 28500.

WANTED — BUILDER, BY MORTGAGE BROKER, who will finance contracts on bungalows. Address C, box 417, TIMES BRANCH OFFICE.

WANTED—$6500, 7, 11-ROOM 2-STORY WILSHIRE residence, 50-ft. lot, close in; value $15,000. EVARTS, 302 Van Nuys Bldg. Main 4690. A4958.

WANTED—FROM PRIVATE PARTY, $300, 3 years, on first mortgage, one acre at Torrance. Address S, box 92, TIMES OFFICE.

WANTED—$4000 ON ACRE LOT, VALUE $11000. GEO. W. JONES COMPANY, 419 Hibernian Bldg.

STOCKS AND BONDS—
Mortgages.

FOR SALE—SUBJECT.
BY JNO. O. KNIGHT & COMPANY.

Argo Mines	$ .25
Big Ledge	.75
Buck Range (Oatman)	.27½
Buffle Creek Dredging	.90
Continental Securities	62.00
Crown City Gold Mines	.15
First National Bank	605.00
Gold Dee (Oatman)	.25
Gold Reed (Oatman)	.52½
Granite Securities Units	.90
Illinois Crude Oil	.02
International Indemnity	bid
Jerome Oatman	.25
Jerome Verde Copper	.19
Lake View No. 2 Oil	.60
London Arizona Copper	bid
Long Beach Steamship Co.	60.00
L. A. Athletic Membership	.65
Los Angeles Investment 12 per cent. notes	.92
L. A. Warehouse	.75
Montebello Oil	1.00
Macomber Motors	.25
Mortgage Guarantee Co.	91.50
Mutual Home Building	.21
Nevada-Arizona	.18
New Cornelia Copper	10.00
New Penn Petroleum	.18
New Jersey Mining	.13
Orion Mining (Oatman)	.50
Oatman Mining & Milling	.58
Pacific Wharf and Storage Co.	.93
Pittsburgh Mining and Milling (Oatman)	.35
San Diego Securities	55.00
So. Cal. Portland Cement Co.	.91
San Francisco Life Ins.	.35
San Joaquin Light and Power Co.	8.50
Telluride (Oatman)	.30
Tom Reed Gold Mines	2.37½
Tom Reed, Jr., free	.14
Tyro Gold	.10
Union Basin (Goldendale)	.80
United Eastern	4.35
United Western (Oatman)	.42½
Vulcan Iron Works	8.50
Western Casualty and Guaranty	3.00
Western States Life Ins.	6.00
Yellow Pine Mining	.79

WANTED,
Amalgamated Oil.
Arizona & Michigan Development
Bella Institute Co.
Boundary Cone
Brookshire Oil
Bank of Italy
Citizens' National Bank.
Commonwealth Home Builders.
Continental Securities.
Diamond Salt.
Esperanza Oil Co.
German-American Savings Bank.
General Petroleum Co.
International Indemnity.
L. A. Investment 6 per cent. notes.
L. A. Investment 12 per cent. notes.
Los Angeles Pire Ins.
Mortgage Guarantee
Mutual Home Building Co.
Oaf Ridge Oil Co.
Original Home Builders.
Riverside Portland Cement stock
Riverside Portland Cement bonds
Security Trust and Savings Bank.
Tortilitta Copper.
Traders Oil Co.
United Western.
U. S. Grant Hotel Co.
W. H. Crocker
Ventura Consolidated Oil Fields.
Western Bldg. and Invest.
Western Steam Navigation.
Wilshire Boulevard.
JNO. O. KNIGHT & COMPANY,
Members Los Angeles Stock Exchange.
10254. 432-44 H. W. Hellman Bldg. Bdwy. 1297.

J. J. DORAN COMPANY—
205-203 Citizens' National Bank Bldg.
Main 513. A5082.
Members Los Angeles Stock Exchange.

United Eastern sold this week as high as $4.25, an advance of 40 cents in one week. Ivanhoe Consolidated is to be listed Monday. We believe this a good investment. We are not interested in any one particular company in the Tom Reed Gold Roads district, but believe in the merits of the district and will gladly furnish information or advice.

Orders executed promptly on:

Arizona Tom Reed.
Big Jim Gold Mining.
Passenger Gold.
Gold Range.
Ivanhoe.
Lucky Boy.
Tom Reed.
United Eastern.
United Western.

We are in the market for:

Boundary Cone, 25c.
Boulder Tungsten Prod., 20c.
Commonwealth Home Builders.
Citizens' Nat. Bank.
Gold Reed.
German American Tr. and Sav. Bank.
Los Angeles Investment Gold Notes, 6 per cent. and 12 per cent.
Portland Home Telephone Bonds.
Rockme Home Telephone Co.
Riverside Portland Cement Bonds.
Tom Reed, 2.33.
United Eastern, Wtd.
Yellow Pine Mining, 77⅛c.

We have orders to sell:

Analia Mining, market.
Arizona Consolidated Gold Mine Co.
American Bond & Mortgage Co., 12c.
Black Range Mining, 25c.
Continental National Bank, $112.50.
Crown City Mining.
Mortgage Guarantee, $91.00.
Golconda Extension Mining
Jerome Verde.
Jerome Oatman Mining, 25c.
Oatman Gold Mining & Milling Co., bid.
Mascot Copper, bid.
L. A. Athletic Club Membership, $62.50.
Independence Mining (Idaho,) bid.
Porcupine (Idaho,) $5 cash.
San Francisco Life, bid.
Tom Reed Gold.
United Eastern.
Union Basin.
West End Extension, 3½c.
Yellow Pine.

J. J. DORAN COMPANY.

INVANHOE CONSOLIDATED MINES COMPANY.
The new stock of the Tom Reed-Gold Road Mining district, Arizona, just listed on the Los Angeles Stock Exchange, is to be traded in for the first time, Monday afternoon at 2 o'clock, the initial price is to be 17½c per share.
The property is one of the best and most favorably known in the district. The equipment is complete for the development, includes shafts, houses, boilers, air compressor, hoist, drills, tools and in fact, everything for the modern development of the property.
The working shaft has been sunk to a depth of 225 feet, from which 300 feet of crosscut has been run, and at this depth a strong vein of good ore has been opened up.
The management of the company is in the hands of the same parties who so successfully handled the Big Jim Gold Mining property. This stock was listed at first at 10 cents and advanced on the Los Angeles Stock Exchange to 44 cents, and is now in good demand around 36 and 37 cents. Why do not anticipate the advance by the purchase of the Ivanhoe stock and feel sure that large profits will be made in the stock.
Orders must be in the hands of brokers before 12 o'clock Monday, October 25, 1915, as only a limited amount of stock is to be offered for sale.

A. H. WOLLACOTT,
Stocks and Bonds.
261-262 I. W. Hellman Bldg.
A3641. Main 4698.
Los Angeles Stock Exchange.
San Francisco Stock Exchange.
Offices Los Angeles, San Francisco and Oatman, Ariz.

E. H. SCHIEK & CO.
Los Angeles Office, Oatman, Arizona.
OFFER Us:
Boundary Cone.
Commonwealth Home Builders.
Gold Reed.
L. A. Investment Notes. (All kinds.)
L. A. Submarine Boat.
Mascot Copper.
Mexican Premier Oil.

We have for sale:
Analia Mining.
Black Range.
Gold Reed.
Kenan Motor Truck.
L. A. Athletic Club Membership.
Navajo Film.
So. Cal. Sugar Co.

BUT BIG JIM—LUCKY BOY—CASEY JONES—IVANHOE. All in the Oatman Mining District, a second Goldfield. Miners as well as men of capital are buying these new Oatman stocks. DON'T DELAY. Be in with the class who look ahead. BNY NOW FOR QUICK RETURNS. Ivanhoe will be called for the first time Monday. Get your order in before the exchange opens.

E. H. SCHIEK & CO.,
Members Los Angeles Stock Exchange,
Main 4221. 679-680-681 I. W. Hellman. P2220.

GOLD RANGE MINING COMPANY STOCK—
Listed on the
LOS ANGELES STOCK EXCHANGE.
Located in the famous Tom Reed Gold Roads district, between the Ivanhoe and United Western properties. Two shafts going on the property. Company well managed and amply financed.
I advise the purchase at market prices and feel sure of a substantial rise in prices in the near future, in fact the present price should result when United Western makes their strike, which I expect at any time.
The ore bears will be on this fall, get in at bottom prices now.

A. L. JAMESON,
Member L. A. Stock Exchange.
347 Title Insurance Bldg. Tel. Main 3083.

WANTED—WILL PAY PAR FOR ANY AMOUNT OF Black Building bonds, in exchange for real estate at bank appraisals. Can also use any other good local building bonds, L. A. Investment stock or gold notes on same terms. Address X, box 418, TIMES BRANCH OFFICE.

COMPANIES DESIRING TO BORROW $50,000 AND up for 10 to 20 years may secure the money from us immediately if they have established, non-speculative business showing previous earnings; no oil, mining, borax or similar propositions considered. Give amount wanted and full particulars in first letter. Address W, box 386, TIMES BRANCH OFFICE.

NOTICE—THE UNDERSIGNED DESIRES TO PURchase bonds of Home Telephone and Telegraph Company of Portland, Oregon, to invest a sum not to exceed $3000, all unmatured interest coupons to accompany said bonds; Submit offers in writing not later than November 4, 1915, at 5 p.m., to J. H. COVERLEY, Trust Officer, Title Insurance and Trust Company, Title Insurance Bldg., Los Angeles, Cal.

HAVE 100 SHARES CITIZENS ICE CO. PREferred; will sacrifice any part for cash. Address LC, box 843, TIMES BRANCH OFFICE.

STOCKS AND BONDS—
Mortgages.

H. N. WILLARD & CO., BROKERS.
Ground floor, 623 S. Spring. Phone A4515.
Stocks sold on time. Loans made.

For Sale—

Butte Creek Dredging	5c
25-8 to 2000 Boundary Cone	bid
Bankers Bond and Mortgage	$95.00
Consolidated Realty	$61.00
5000 Diamond Salt	bid
10 Davis-Fry Manufacturing Co.	$3.50
$4000, 12 per cent. Gold Note	92c
$229, 6 per cent. Gold Note	62c
200 to 2500 Homer Motors	1c
671 Home Builders of Los Angeles	15c
3000 Home Makers	5c
International Indemnity	$3.00
500 Ivanhoe Consolidated	17½c
250 L. A. Submarine Boat	12½c
3000 Maricopa Northern Oil	$1.50 thousand
1000 Macomber Motors	25c
1000 New Jersey Mining	15c
500 to 5000 Oil and Metals Leasing	$7.50 M
500 Providence Pledge	25c
500 Rotary Air Brake	25c
1000 State Consolidated Oil	30c
Tom Reed Gold Mines	Cheap
10,000 Tom Reed, Jr.	12½c

We Will Buy:
Boundary Cone, 25c; L. A. Investment, 41c; L. A. Investment, 12 per cent. Gold Notes, 91c; Azalia, 14c; Consolidated Realty, Diamond Salt, Davis Fry, Home Builders, 12c; Original, Home Makers, Jerome Verde, Pacific Wharf and Storage, $4.00; Submarine Boat, Pr. B. Stetler, Ipe.

FOR SALE—ALASKA INVESTMENT, 6½c; BUICK Oil, 1c; Continental Securities, $60; Crown City Gold, 25c; Los Angeles Investment, 41½; Macomber Motors, 20c; Original Home Builders, 14½c; Rotary Products; Sunnyside Gold, 25c; Wabash Mines.

Wanted: Alaska Investment; Boundary Cone; Home Builders; Jerome Verde; Los Angeles Fire; Los Angeles Investment Stock; Gold & Prominence Notes; Home Certificates; Mother Lode; Mutual; Nevada Packard; New Jersey Mining; Owl Drug; Peterson Lake; Railway Realty; Rotary Products; Stauffer; Submarine; Stocks sold on installments. Loans made. TRUELINE, 354 I. W. Hellman Bldg. F1225. Broadway 4686.

IVANHOE MINING STOCK—

Will be called for the first time on the L. A. Stock Exchange Monday afternoon. The opening price is 17½c per share. This property is good and I recommend the purchase. Bring in or write your orders.

A. L. JAMESON,
Member L. A. Stock Exchange.
347 Title Insurance Bldg. Tel. Main 3083.

WE ARE HEADQUARTERS FOR OATMAN STOCKS. Why not exchange your slow-selling L. A. Submarine or Macomber Motors for Silver Reef Mining, a real live stock? Owner desires to divide his holdings. For sale, subject, 500 Oatman Extension, pooled, 08; Pasadena Boy Oatman, 10; 1000 Gold Range Oatman, bid; 1000 Casey Jones, Oatman, 10; 22,000 Manona Oatman, bid; 1 Marconi Spanish and General Wireless Portland Cement, dividend coupons attached, $5. 1000 American Fireproofing & Mfg., cash or installment, .01; 17 Major Film, 1.75; 11,000 Gold Seam Tex Oatman, bid; you want 1500 Enterprise Mines, .10½. INDEPENDENCE MINING CO., 525 Lissner Bldg. F1035.

IVANHOE—

This stock will be called at 2 p.m. Monday on Los Angeles Exchange. Initial price will be 17½c. Wire Monday from Oatman stating how many expected to be reached on my round of shots.
Get your order in early as it is my belief Ivanhoe will be over-subscribed.

C. J. KING,
Phone F0493. 419 I. W. Hellman Bldg.

WILL ACCEPT PREFERRED STOCK IN THE PROVident Pledge corporation and the United States Mortgage Co., at par, $1, in exchange for fine unincumbered, slightly used, 7-passenger touring car; will also consider for exchange stock in meritorious local institution. WILLIAM H. KENNEDY, Investment Broker, 1000 to 414 Union Oil Bldg. Phone 60581, Main 5018.

BUY AND SELL AMERICAN DRUG SYNDICATE, Consolidated Realty, Home Telephone stocks and bonds; Owl Drug, Pacific Wharf, Rockme Telephone bonds, San Diego Home Telephone, bank stocks, municipal and corporation bonds; listed stocks, all eastern markets. HENRY S. WOOLNER, 609 S. Hill. Main 8172. 60420.

WANTED—IRRIGATION BONDS, ON UTAH, ARIzona or New Mexico land; must be subject to personal investigation at owner's expense. Address V, box 574, TIMES BRANCH OFFICE.

IF YOU WANT AN INVESTMENT IN THE OATMAN district that should make you a big profit within the next thirty days, see me. SCHIEK, 338 Citizens' Bank Bldg. See me on Boundary Cone.

FOR SALE—ALL OR PART OF $17,000 STREET Improvement Bonds, 5 per cent. 97 and interest. THOS. D. BROWN, 607 Trust and Savings Bldg. F3008 or Broadway 68.

ENTIRE CAPITAL STOCK OATMAN CORPORATION owning full mining organization just completed. Two hundred thousand company for $5000. Address S, box 209, TIMES OFFICE.

FOR SALE—SEVERAL EXTRA CHOICE VERMONT and Arizona Copper stocks. Large denominations. THOS. D. BROWN, 607 Trust and Savings Bldg. F3008 or Broadway 68.

1800 MUTUAL HOME BUILDING CORPORATION stock pressed for cash or wouldn't sell. Address W, box 377, TIMES BRANCH OFFICE.

WANTED—10,000 LOS ANGELES, 7 PER CENT. Street Improvement Bonds. Quote lowest price. J. A. RANCH COMPANY, 210 Story Bldg. A1517.

WILL GIVE REAL ESTATE OR MORTGAGES AT close rates, preferably Oatman district. 3939 INGRAHAM ST. Wilshire 2162.

WANTED—WILL BUY A TRANSFERABLE MEMbership in L. A. Athletic Club. Address X, box 332, TIMES BRANCH OFFICE.

FOR SALE—
Miscellaneous.

FOR SALE—LADY'S SOLID GOLD WATCH, WALTham movement, cost $30; good as new, need money. Sell for $12. RANDALL, 344 S. Grand. Broadway 5315.

FOR SALE—2 FREIGHT ELEVATORS, COMPLETE, at your own price. 205 N. LOS ANGELES ST. Broadway 8008.

FOR SALE—GOOD USED STORE FIXTURES, SUITable for auto supply store, garage, etc. Apply to MR. MARSHUTZ, 227 W. 7th st. F3732; Main 3732.

FOR SALE—SHOWCASES, SODA FOUNTAINS, largest stock in the West. WEBER SHOWCASE AND FIXTURE CO., 316-320 S. Los Angeles st.

FOR SALE—SURVEYOR'S TRANSIT, KEUFFEL & Esser, with tripod and case, regular price $225. Will sell cheap. 316 S. MAIN ST., city.

FOR SALE—FIREPROOF AND BURGLAR-PROOF safes for sale or exchanged. SHEALY SAFE CO., 212 S. Hill st.

FOR SALE—SMALL SAFE, CHEAP. APPLY S. E. PARRETT, 429 S. Hill.

FOR SALE—"SCOTT'S ASPHALTUM ROOF PAINTS" for shingle and composition roofs. 50c gallon, 5-gallon lots 40c gallon, $1.50 per roll. SCOTT, The Roofer, 1702 S. Main. Home 23896.

FOR SALE—$5.00 FOR VIOLIN, VALUE $40; $100 violin $12 today, or Monday. 905 S. GRAND, Apartment 37. Main 7721.

FOR SALE—L. A. ATHLETIC CLUB TRANSFERABLE membership. Paid up. Address, box 559, TIMES BRANCH OFFICE.

FOR SALE—COARSE-SPLIT SEASONED GUMWOOD, barrel price, $6 per cords left, $10. BROOKDALE RANCH. West 3469.

FOR SALE—MARBLE-TOP COUNTERS, MARBLE slab, metal meat racks, meat grinder and fish case, at half price. 216 E. FOURTH ST.

FOR SALE—"STURGUS" BABY BUGGY, GOOD AS new; reasonable. 342 S. FREMONT. Broadway 7062.

FOR SALE—BEAUTIFUL BLACK VELVET COAT trimmed in white fox fur, cost $85, just purchased, never been worn. F2501.

FOR SALE—WE MAKE GALVANIZED TANKS, light and heavy, for water, oil and gasoline. KUNKEL MFG. CO., 781 San Pedro st. A1565.

FOR SALE—SPECIAL BURBANK SPINELESS CACtus. Big snap account moving. Call 4859 COMPTON AVE.

FOR SALE—7 TRUNKS, SIZES RANGE FROM 30 x22x17 to 42x26x22. Cost from $15 to $80. Will sell from $5 to $15, one wardrobe, all in good condition. PHONE 21826.

FOR SALE—SHOTGUN, ITHACA HAMMERLESS fine quail and rabbit gun, $15, cost $27. 710 W. VERNON.

FOR SALE—COMPLETE VULCANIZING OUTFIT, also 1 Gorham and 1 Rix air compressor, medium size, cheap. ALCORN RUBBER CO., 102 West Pico. Broadway 1616. A6201.

FOR SALE—12x15 BODY BRUSSELS RUG, ALMOST new. Phone 10491 or MAIN 491, Sunday morning.

FOR SALE—COLONIAL WALL TABLE, MAHOGANY, $35; grandfather's clock, $45. Phone WEST 2135.

FOR SALE—RARE OLD MAHOGANY FURNITURE, historical collection watches, 200 years old. Corner PACIFIC AVE. AND W. WASHINGTON.

FOR SALE—ONE HUNDRED FORMULAS FOR making the best candy, biggest money-maker, only $5. 807 N. KINGSLEY DRIVE.

FOR SALE — CHATILLON GUESS-YOUR-WEIGHT scales; cost $100, price $25. NORTH END FURNITURE CO., 128 N. Spring st.

FOR SALE—DISHES, CARPENTER TOOLS, BOOKS, business law, etc. Cheap. 231 S. HILL ST. Room 20.

FOR SALE—A FRENCH AUTOMATIC CARD PRESS. With 5 fonts of type at big bargain. CITY MOTHER BUREAU, F5360.

FOR SALE—SILVERWARE, SUITABLE FOR RESTaurants, 35 teaspoons, 20 forks, 17 knives, 10c each. PHONE 20445.

FOR SALE—DIAMOND RING, PERFECT BLUE white; must sacrifice for cash. Address S, box 249. TIMES OFFICE.

FOR SALE—TWO TAILORING MACHINES, ONE dress form, one sewing machine motor. 818 SO. MAIN.

FOR SALE—FINE OVERCOAT, OTHER CLOTHING and ladies' hats; no dealers. Phones: MAIN 7715, 23624.

FOR SALE — A BARGAIN; SOME HIGH-GRADE damask table linen; will exchange for folding baby buggy. Address L, box 286, TIMES OFFICE.

FOR SALE—WRITING PAPER, ELECTRIC IRON, etc.; also 2 made gold earrings, cheap. Address SB, box 326, TIMES BRANCH OFFICE.

FOR SALE—BUTCHERS' REFRIGERATOR, DISplay cases, meat blocks, tools, scales, cash register and meat racks. PHONE SOUTH 5480.

FOR SALE—ACORN GAS BURNER, NO. 16, BURN wood or coal. Suitable for large hall. 829 W. 53RD ST.

FOR SALE—OR EXCHANGE, SEAL FUR CAPE, silverware, never used, sewing machine, clock. Call room 30, 942 POTTER PARK.

FOR SALE—GAS WATER HEATER, SLIGHTLY used. Will sacrifice for cash. Call after Sunday, 625 S. HILL ST.

FOR SALE—EVERREADY AUTOMOBILE STARTER, with generator. Cost $225. Will take $75. Phone West 4352. 2727 HOBART BLVD.

FOR SALE—
Miscellaneous.

FOR SALE—
BUILDING MATERIAL CHEAP.
We are overstocked with 1x4 Redwood and will make a price of $11 per M. THIS WEEK ONLY. 4/4x6 Beveled Siding, $16 per M.; second-hand lath, all 4-ft. lengths, $1.65 per M. All other lumber at proportionately low prices.
ROOFING PAPER.
Here is one of our best buys on roofing paper. Two-ply white asbestos, $1.25 per roll; regular price $2.50. About 400 rolls left.
Brown and green single stain, 40 cents per gallon, in 5-gallon cans.
About 1000 feet of 1-in. and 1 1-4-in. rope. Almost new, 7½ cents per pound.
Several good second-hand walk beds. From $3 to $6.50 each.
Just purchased 50 good second-hand iron wheelbarrows. To close them out quickly will make a price now from $2 to $2.50 each.
About 100 picks and shovels. From 15 to 50 cents each.
One new Fairbanks-Morse windmill, $25.
Asphaltum and coal tar, $3 per barrel.
A lot of new doors. Miscellaneous sizes, 90 cents each. New 6-light sash, 60 cents each. We also handle slightly damaged and new sash and doors of every description at a great saving in price.
Several thousand pounds of nails. Various sizes, 2 cents per lb.
PLUMBING GOODS.
We have about 10 lavatories, some slightly damaged, but most all in good condition. Will make price this week to close them out from $1.50 to $4.
Ten $30 combination bridge Beach double copper coil water heats and 18-gallon boilers at $15 each. Only a few of these left.
Kitchen sinks, $1.00 and up.
If in need of anything in second-hand building material, don't fail to visit our yard. WE WILL SAVE YOU MONEY.
WRECKING JOBS: We will begin wrecking the barns at 21 and San Pedro sts. Monday morning, October 25. Also buildings at 935 S. Main, on which lumber is to be sold on the job. Start at $8, $10 and $12 per M. Salesmen on jobs. Lumber consists of 2-inch dimension lumber, flooring, ceiling, rustic and rough boards.
WHITING WRECKING COMPANY.
780 S. San Pedro st., city.

FOR SALE—BIG SNAP IN HOUSE FURNISHINGS. Entire lot of household goods at a sacrifice. Prices far below any competition. Genuine bargains. City delivery. Make out your list and come in.

$ 1.00 Nottingham lace curtains	80c
$ 1.50 Mrs. Potts's sad irons, set of 3	95c
$ 1.75 High chair, turn over table	$ 1.25
$ 2.00 Airtight heater	1.50
$ 2.50 Funnel oak cabinet	1.75
$ 2.75 Baby walker	2.00
$ 4.00 Hot point electric iron	3.00
6-h.p. saw rig, used 5 days	3.25
8-h.p. Olds, like new	5.00
$ 8.50 Pedestal extension table	6.50
$ 9.00 Couch, imitation leather	7.00
$10.00 Folding bed	7.50
$12.50 Wardrobe, double doors	$10.50
$17.50 Sideboard, oak	$13.50
$25.00 Parlor suits, 3 pieces	$18.50

OVERELL'S, 700-706 S. MAIN ST.

THE NAITONAL CASH REGISTER CO.,
W. H. Brooks, Sales Agent,
450 South Spring St.,
Has the following slightly used National Cash Registers for sale: Have been used but a short time and look like new:

$ 70 new, will sell for	$ 40
$ 90 new, will sell for	60
$195 new, will sell for	$105
$185 new, (2 drawers) will sell for	$105
$250 new, (electric receipt printer,) for	$150
$310 new, (specially constructed receipt printer for jewelry store) will sell for	$248

Easy ter

usiness: Money, Stocks, Bonds—Trade—Local Produce Market—Citrus Market.

FINANCIAL.

OFFICE OF THE TIMES
Los Angeles, Oct. 24, 1915.

Bank clearings yesterday were $3,225,606.97, an increase of $1,469.31, compared with the corresponding day last year.

1914	1915
$3,760,067.94	$2,920,184.81
4,750,068.61	3,745,974.02
4,862,061.47	4,294,423.49
4,506,658.60	4,046,446.02
4,276,177.80	3,880,200.44
4,191,122.46	3,119,075.57

New York Money Market.

[BY A. P. NIGHT WIRE.]

NEW YORK, Oct. 23.—Mercantile paper 3½@4 per cent. Sterling: Sixty-day bills, 460; demand, 4.63; cables, 4.64. Bar silver, 48½; Mexican dollars, 36½. Government bonds steady; railroad bonds firm.

London Money Market.

[BY ATLANTIC CABLE AND A. P.]

LONDON, Oct. 23.—Bar silver, 23⅝d per ounce. Money 3½@4 per cent.

Call Board Sales.

[BY A. P. NIGHT WIRE.]

SAN FRANCISCO, Oct. 23.—Wheat easy; no trading; California club, $1.19½ asked; May, 1.33 bid, asked.

SALE—CAN YOU OVERLOOK BARGAINS like these? Ideal 5-burner gas range, $5.95; golden oak round dining table, almost new, $6.95; mahogany oak davenport, $16.95; new upholstered leatherette, suite, $14.95; 9x12 rugs, $2.75 full-bed tables, new, $1.95; each; solid oak massive folding bed, $5.45; new 6-drawer chiffonier, $6.45. LEVY'S, 417 W. Seventh st., between Hill and Olive.

SALE—OVER $250 FURNITURE, GOOD as new, beautiful white enamel bedroom suite, springs and hair mattress, $38.50; splendid dining-room set, oak, golden oak, sideboard, table and five high-back leather upholstered chairs, $38.50; LORAINE AVE., Echo Park car to Division 3 car barns.

SALE—FURNITURE, BY THE PIECE, BEING discontinued, library, center and pedestal tables, chairs, couch, bass wood bed and rockers, davenport, buffet, china closet, leather rockers, mattresses, sanitary couch, kitchen cabinet, kitchen tables, dishes and cooking utensils, lamps, rugs, etc. 1447 S. UNION AVE.

SALE—FINE FURNITURE, 8-ROOM FLAT for sale, furnished complete; must be sold; 3 days only; 2 dressers, $15 Estate gas range, $5; new reed baby carriage, $10; 2 beds, $3 each; used baby's crib, nearly new, $5; sanitary metal wardrobe, $3; mahogany dresser, chiffonier and bed, $18; 9x12 rugs, $2; 2 mahogany rockers, $5; 2 brass beds, etc., of 5-room bungalow; also cabinet grand mahogany case piano, fine for home or rotary sewing machine. 2 ENGLAND PL.

SALE—CONSIGNMENT OF ANTIQUE AND mission furniture, Persian rugs and beautiful Japanese brass and bronze; all must be sold; embellishments at 20 to 30 cents on the dollar.

BLANCHARD ART GALLERIES, daily, 223 S. Broadway. Fourth Floor.

SALE—AM CLOSING MY HOME. WILL SELL exceptionally good, practically new furniture that cost originally $1,500; will sell for $500; mahogany parlor suite, velvet rugs, leather davenport, dining-room suite, etc. Will sell singly or entire outfit. Address V, box 159, TIMES BRANCH OFFICE.

SALE—AUCTION TUESDAY, OCTOBER 26, 10 o'clock, 522 S. Los Angeles st., 40 rooms new rugs, beds, tables, chairs, bureaus, Porterfield oil stoves, heaters, gasoline stoves, etc. GEO. BLANK, auctioneer. 6688.

SALE—SOME BARGAINS SELDOM OFFERED in golden oak round dining table, almost new, $6.95; 9x12 heavy Brussels rug, $15.95; 3-piece mahogany oak davenport suite, upholstered with Spanish leather cushions, white enamel and mattress and springs, $41.50. 1411 W. JEFFERSON BLVD.

SALE—MAJESTIC COMBINATION RANGE, coal and gas; for family of 4 or 5; perfect as new; price $45. NORTH END FURNITURE CO., 1001 S. BUNKER HILL AVENUE.

SALE—FURNITURE, 5 ROOMS, FINE OAK dining-room, 9x12 rugs, complete bedroom, etc., etc., by the piece. 1815 MAGNOLIA.

SALE—FURNITURE AT AUCTION, 307 W. 4th st., between Broadway and Hill, Wednesday morning, October 27, 10 o'clock. Genuine Persian rugs, mahogany parlor suite, upholstered in tapestry; 2 fine library tables, 2 fine library desks, 2 fine library chairs, 2 fine library lamps, 2 fine library rugs, refrigerator, 2 fine dressers, 2 fine chiffoniers, 2 fine iron beds, 2 fine springs, 2 fine mattresses, 2 fine bureaus, 2 fine dining tables, 12 fine dining chairs, 2 fine kitchen tables, 2 fine kitchen chairs, 2 fine kitchen cabinets, 2 fine kitchen stoves, 2 fine kitchen heaters, 2 fine kitchen rugs, 2 fine kitchen linoleums, 2 fine kitchen utensils, 2 fine kitchen dishes, 2 fine kitchen pots and pans, 2 fine kitchen knives and forks, 2 fine kitchen spoons

Arranged alphabetically (with telephone numbers) for the convenience of readers who may require instant service.

Classified Business Directory

This directory will be published in "The Times" every Sunday and is primarily designed for the use of persons in Los Angeles and nearby towns who are not supplied with telephone books. Save it for future reference.

Multiply the force of your own personality and increase the efficiency of your business organization by representation in The Times Classified Business Directory.

These inexpensive announcements are accepted over the telephone day or night.—Home 10391. Main 8200

ABDOMINAL SUPPORTERS AND TRUSSES.

PROFESSIONAL SUPPLY CO., 415 W. FIFTH ST. F6122.
WESTERN ORTHOPEDIC APPLIANCE CO., 731 S. Grand ave. F5404.

ABSTRACT COMPANIES.

POMONA ABSTRACT & TRUST CO., 200 N. BROADway. Main 4152—A4700.

ACCOUNTANTS.

LEE, M. T., 735-740 TITLE INS. BLDG. F1225—Bdwy. 4971.

ADDING AND CALCULATING MACHINES.

BUSINESS EQUIPMENT SALES CO., INC., 921 INvestment Bldg. Bdwy. 2427—A9107.

AGRICULTURAD IMPLEMENTS.

DOSSTHELL, K. P. CO., 125-129 N. LOS ANGELES st. A5200—Main 454.
DIXON & GRISWOLD, 146-148 N. LOS ANGELES st. Ground Main 2439—A2660.
MATHEWS CO., NEWELL, 217-219 E. MARKET ST. A5900—Main 5200.
MILLER IMPLEMENT CO., 124 S. LOS ANGELES st. Main 778—F5328.

AMBULANCES.

MARSHALL & SON, 4020 E. FIRST ST. BOYLE 198—41942.

APARTMENTS.

ADEL APARTMENTS, 1222 W. FOURTH ST. 53291.
ADLERT APARTMENTS, 1627 INGRAHAM. Wilshire 4740—53778.
AMITY APARTMENTS, 943 WINFIELD ST. MAIN 4596.
ANNAREL APARTMENTS, 515 E. 15TH ST. BDWY. 2172.
BIXEL APARTMENTS, 616 BIXEL ST. 53283—Main 7760.
BUNGALOW APARTMENTS, 800 SUNSET BLVD. 58836—Main 9049.
DENNINGTON APARTMENTS, THE, 947 W. 12TH st. 644 Windsor st. 53607—Main 6600.
EDGERLY APARTMENTS, 1029 S. HOPE ST. MAIN 7118—A7118.
EDISON APARTMENTS, 1621 S. MAIN ST. 60741.
HARGRAVE APARTMENTS, CORNER SECOND AND Pedregos sts. A5415—Bdwy. 2016.
LA SALLE APARTMENTS, 1060 W. SIXTH ST., at Witmer. Main 7122—51314.
SAN REMO APARTMENTS, THE, 462 BIXEL AVE. Main 10166.
WEST SIDE APARTMENTS, 1054 INGRAHAM. 58583—Main 6202.
YOUNG PEOPLE'S BOARDING HOME, 514 SOUTH Grand ave. Main 5815—F5488.

ARCHITECTURAD DESIGNERS AND BUILDERS.

MONTET, CHAS. M., SUITE 722-723-724 STORY Bldg. Bdwy. 2042.

ART GOODS.

KANST ART GALLERY, 854 S. HILL ST. F2708—Bdwy. 2294.

ASSAYERS.

BERMAN, JOHN, 514 S. LOS ANGELES ST. A2200, PERES, R. A., 120 N. Main st. A2900.

ATHLETIC CLUBS.

WESTERN ATHLETIC CLUB, 534½ S. SPRING ST. Main 1820.

ATTORNEYS.

ABBOTT, ROBERT E., 901 HIGGINS BLDG. BDWY. 824.
ARCHER, TOMLAS R., 224 MASON BLDG. F1858.
CAMPBELL & MOORE, 920-922 SECURITY BLDG. Main 5088—F1403.
CRAVENS, M. O., 901 CALIFORNIA BLDG. F5026. Bdwy. 6088.
KINNICUTT & WILLIAMS, 502 EQUITABLE BANK Bldg. Bdwy. 2651.
MUNRO, JOHN, 700 BRYSON BLDG. MAIN 3743—A1670.
POINTIUS, RALPH WOODS, 833 HIGGINS BLDG. A4941.
ROSECRAN, J. C., 318 I. W. HELLMAN BLDG. F6047.
TYLER, W. O., 312 GERMAIN BLDG. MAIN 4788.
WALLIS, JOHN ALLISON, 410 AMERICAN BANK Bldg. A2242.

AUCTIONEERS.

KEMP, R. N. & CO., 846 SAN FERNANDO BLDG. Ladder—Main 8200.
ROADES & ROADES, 1505 S. MAIN ST. 25079—Main 1259.
SCHUMANN AUCTION & COM. HOUSE, 112-116 Court st. F4810—Main 8114.

AUTOMOBILES.

AUTO EXHIBIT & SUPPLY CO., 1130 S. MAIN st. F2002—Main 7135.
CHEVROLET MOTOR CO., 1212 S. OLIVE. F7025.
METZ CO., 118 W. PICO ST. MAIN 944—23482.

AUTO ACCESSORIES AND TIRES.

BOSS & WIENE TIRE REPAIRERS, 722-725 S. Olive st. A3807—Bdwy. 2001.
CHANSLOR & LYON, 1202 S. GRAND AVE. 10051—Main 8080.
FIGUEROA AUTO SUPPLY CO., 1243 S. FIGUEROA st. 53789—25805.
HERCULES TIRE CO., THE, 1046 S. OLIVE ST. Home A4850.
NELSON & PRICE, TIRE & SUPPLY CO., 228 W. 11th. Bdwy. 54—Main 8054.
OSLER & THOMPSON, 312-14 W. PICO ST. BDWY. 481—22805.
WESTERN AUTO WHEEL WORKS, 1200-1202 EAST Ninth st. A3828.

AUTO AND METAL POLISH.

CRESCENT AUTO POLISH CO., 1501 W. PICO st. 557476.
SUPERI MANUFACTURING CO., 333 ALISO ST. Main 8778.

AUTO DAMPS AND RADIATORS.

ZAUCH LAMP & RADIATOR WORKS, 1085-1087 S. Los Angeles st. Main 8053—F7098.
WESTERN MECHANICAL WORKS, 518-520 WEST Pico st. Bdwy. 2912—25811.

AUTO PAINTING.

MACK'S PAINT SHOP, 1012 S. LOS ANGELES ST. F2022—Bdwy. 2052.

AUTO REPAIRS AND PARTS.

METZ AUTO WRECKING CO., 921 S. MAIN ST. F1959.

AUTOS—SECOND-HAND.

BULKLEY, M. S. & CO., 18TH AND MAIN STS. South 771—60042.
CARLTON-FAULKNER-BOWLER, INC., 1058 SOUTH Flower st. 60088—Main 6711.
ELECTRIC CAR EXCHANGE, 827 S. VERMONT ave. Wilshire 2020—51808.
E. P. GARAGE, 839 WEST WASHINGTON ST. 22004—25403.
PARK VIEW ELECTRIC LABORATORY, 2422 W. Seventh st. Wilshire 231—54912.
RUSSELL MOTOR SALES CO., 930 S. OLIVE ST. F7506—Main 4011.

AUTO SPRINGS AND WHEELS.

A. & F. SPRING CO., 1120-1122 S. LOS ANGELES st. Main 4062—A4062.
CAMBRIA SPRING CO., INC., 915-921 SANTEE ST. Main 1076—F5233.

AUTOMOBILE VULCANIZING.

C. K. VULVANIZING CO., 606 W. NINTH ST. Main 1218—F1244.
POTTER, S. F., VULCANIZING WORKS, 1042 S. Los Angeles st. F2825.
ROBINSON & SISTO, 1043 S. MAIN ST. F1095—Bdwy. 3102.
WEST COAST VULCANIZING WORKS, 133 E. Ninth st. Main 5717.

BAKERIES—WHOLESALE.

BRADFORD BAKING CO., 401-405 N. AVENUE 20. East 2197—31421.
CALIFORNIA FRENCH BAKING CO., 507 ALISO st. Main 6062.
MEEK-BARNES BAKING CO., 600 SAN PEDRO ST. F4023.
UNITED STATES BAKING CO., 118-120 S. VIGNES st. Bdwy. 7470—F5250.
WALKER'S QUAKER BAKERY, 130 GARY. A1268—Main 2066.

BANK, BAR, STORE AND OFFICE FURNITURE AND FIXTURES.

PURSELL, BROS., 1213-19 E. 14TH ST. 23416—Main 240.
SOUTHERN CALIFORNIA HARDWOOD MFG. CO., 310-312 S. Los Angeles st. Main 7089—60071.

BANKS AND TRUST COMPNIES.

CALIFORNIA TORRENS TITLE CORP., 729 VAN Nuys Bldg. Main 5862—F4087.
COMMERCIAL NATIONAL BANK, COR. FOURTH and Spring sts. 10852—Main 2311.
FIRST NATIONAL BANK OF LOS ANGELES, SEVenth and Spring sts. 10811—Main 7500.
HELLMAN COMMERCIAL TRUST AND SAVINGS Bank, Main Office Sixth and Main sts. 10017—Main 2908.
HOME SAVINGS BANK OF LOS ANGELES, COR. 8th and Broadway. 0025—Main 4288.
SECURITY TRUST AND SAVINGS BANK, FIFTH and Spring sts. 60051—Main 9405.
TITLE INSURANCE & TRUST CO., FIFTH AND Spring. Main 8212—10012.

BARBERS' AND BUTCHERS' SUPPLIES.

KIRCHNER SUPPLY CO., 130-132 N. MAIN ST.

BATHS.

BIMINI BATHS, BIMINI HOT SPRINGS, WILSHIRE 2020—10102.
CORDOVA ELECTRIC TURKISH BATHS, LADIES exclusively. 806 F. Figueroa. A2284—Main 7544.
PACIFIC TURKISH BATHS, FOURTH AND HILL sts. Main 3463—F2253.

BATH CABINETS.

WHITAKER ELECTRICAL LIGHT BATH CABINET Mfg. Co., 3755 S. Vermont. 17133.

BATTERIES.

ELECTRA MANUFACTURING CO., 1333 S. MAIN st. Main 5750—22544.

BOILERS AND AIR TANKS.

SMITH-BOOTH-USHER CO., 228-238 CENTRAL ave. 10661—Main 2695.

BOOKBINDERS.

TIMES-MIRROR PRINTING AND BINDING HOUSE, 118 S. Broadway. 10391—Main 8200.

BOOK SELLERS AND STATIONERS.

STRATFORD & GREEN, 640-644 S. MAIN ST. F2070—Main 8095.

BREWERIES.

MATHIE BREWING CO., THE, 1834 N. MAIN ST. East 2600—10042.

BRICK MANUFACTURERS.

SIMONS BRICK CO., 125 W. THIRD ST. MAIN 126—A2744.

BROKERS—MORTGAGES AND LOANS.

EARNEST, S. R. & CO., 831 H. W. HELLMAN Bldg. A4737—Main 8253.
EWING & ARNOLD, 1111 STORY BLDG. A3405—Main 4905.

BROKERS — STOCKS, BONDS AND SECURITIES.

BUSHNELL, JOHN B. & CO., 305-306 HIBERNIAN Bldg. A1535—Main 1850.
ELLIOTT & HORNY, MECHANINE FLOOR, CITIzens' Nat. Bank Bldg. Main 7205—10208.
HASKETT, JAMES A., 207 LAUGHLIN BLDG. F1701.
KNIGHT, F. J. CO., 715-716 TITLE INSURANCE Bldg. A4844.
LOGAN & BRYAN, GROUND FLOOR BRADBURY Bldg. 10681—Main 5410.

BUILDING COMPANIES.

GLOBE BUILDING CO., 821 INVESTMENT BLDG. F7956—Main 8088.
HOMESEEKERS BUILDING CORPORATION, 508 Black Bldg. A5516—Bdwy. 29.
MAINE BUILDING INVESTMENT CO., 400-401 Thorpe Bldg. Main 9405—A4719.

BUILDING MATERIAD.

CASLER-LEITON LUMBER CO., 2710 LONG BEACH ave. South 580.

BUSINESS COLLEGES.

CALIFORNIA BROWNSBERGER COMMERCIAL COLlege, 643 S. Olive st. F2034—Main 5811.

BUTCHERS—WHOLESALE.

OMAHA HOTEL SUPPLY CO., 808-810-812 STEPHENson ave. A5630—F7325—Bdwy. 6054—Bdwy. 6055.
YOUNG'S MARKET CO., CORNER CENTRAL AND Gladys ave. Main 9266—60145.

CAFES AND RESTAURANTS.

CAFE BRISTOL, H. W. HELLMAN BLDG., FOURTH and Spring sts. A5005—Main 1304.
CAMPUS RESTAURANT, 609 SAN FERNANDO ST. A5005—Main 8470.
HARLOW'S CAFE, WASHINGTON BLDG., THIRD and Spring. F7594—Main 152.
LOOKOUT MOUNTAIN INN, LOOKOUT MOUNTAIN. Box 117, Hollywood. Hollywood 216.
LOUVRE CAFE, THE, 308 S. SPRING ST. F5240.
MISSION CAFE, 527 S. SPRING ST. MAIN 5079—F2414.
OLYMPIC GROTTO, 118 S. SPRING ST. BDWY. 7010.
ORIENTAL CAFE, 447 S. MAIN ST. F1405—Main 1407.
PRINCESS CAFETERIA, 619 S. HILL ST. MAIN 7139.

CAN MANUFACTURERS.

LOS ANGELES CAN CO., 300-312 N. AVENUE 20. East 380—10062.

CARPENTERS AND CABINET MAKERS.

BRADLEY CABINET WORKS, 1434 E. ADAMS ST. 24118—South 1121.

CARPET CLEANERS.

CITY STEAM CARPET CLEANING WORKS, 2152 Sacramento st. Main 427—F6220.
RELIABLE CARPET CLEANING CO., 1806 S. MAIN st. South 6702—28716.

CASH REGISTERS.

NATIONAL CASH REGISTER CO., 450 S. SPRING st. Main 4444—F3654.
WALLACE, J. R., FOURTH AND LOS ANGELES STS. Bdwy. 2443—F5301.

CEMETERIES.

CALIFORNIA MAUSOLEUM CO., 721 INVESTMENT Bldg. A1772—Main 1534.
EVERGREEN CEMETERY AND CREMATORY, 204 N. Evergreen ave. 41068—Boyle D.

CESSPOOL CLEANING.

CALIFORNIA CESSPOOL CLEANING CO., 408 N. Commonwealth ave. 290107—Wilshire 1512.
LOS ANGELES SANITARY CESSPOOL CO., 559 N. Vermont ave. 59146—Wilshire 508.

CHEMICALS.

HILL, C. W., CHEMICAL CO., 326 S. SAN PEDRO st. Main 2955—A3955.
NATIONAL CHEMICAL CO., 463 E. THIRD ST. Main 4456—60137.

CIGAR DEALERS.

MILLER'S CIGAR & STATIONERY STORE, 904 S. Grand ave. A4467—Bdwy. 6830.

CLEANERS AND DYERS.

BERLIN DYE & LAUNDRY CORP., 814 E. WASHington st. 10075—South 675.
FRENCH UNIQUE CLEANERS AND DYERS, 1108 W. Seventh st. Main 4145—257979.
L. A. ELECTRIC DYERS & CLEANERS CORP., 796-798 E. 16th st. 23449—South 899.
REX DYE AND STEAM CLEANING WORKS, THE, 119 W. 23rd st. South 576—21627.
TABBERT'S STEAM DYE WORKS, 1223 W. WASHington st. West 536—24088.

CLOTHING.

NU-SISTEM, INC., 725 S. BROADWAY, FOURTH floor. Main 23—F5950.

COLLECTION AGENCIES.

GRAHAM, J. B., 926 TITLE INSURANCE BLDG. Main 2960—A2960.
LOS ANGELES COMMERCIAL BUREAU, 722 American Bank Bldg. 10076—Main 6312.

COMPRESSORS—AIR AND GAS.

SMITH-BOOTH-USHER CO., 10661—MAIN 2695. 228-238 Central ave.

CONCRETE MIXERS AND PAVERS.

SMITH-BOOTH-USHER CO., 228-238 CENTRAL ave. Phones 10661—Main 2695.

CONTRACTORS—BUILDING.

WILLARD-BRENT CO., 1119 BAKER-DETWILER Bldg. F2038—Bdwy. 3598.

CONTRACTORS—BRICK.

SIMONS BRICK CO., 125 W. THIRD ST. MAIN 126—A2744.
TRACY, P. F., 501 STIMSON BLDG. MAIN 6561—60008.

CONTRACTORS—GENERAL.

BORTON, C. F. CO., 806-7 HIBERNIAN BLDG. Bdwy. 2177—F6496.
HARNISH, JOHN CO., THE, 516-517 STIMSON Bldg. A3863.

CONTRACTORS—SEWER.

FINN, R. J., 1924 SPRAGUE AVE. WEST 4091 —71381.

CORSETS AND CORSETIERES.

CUNNING'S NU-BONE CORSETRY, 222 W. NINTH st. Main 7397—F7477.
SPIRELLA REGISTERED CORSET SHOP, 219 CONsolidated Realty Bldg. Main 5318—A4925.

DANCING ACADEMIES.

RUTHERFORD SCHOOL FOR DANCING, 1024 S. Grand ave. F7042—Bdwy. 6566.

DERMATOLOGIST AND SUPERFLUOUS HAIR REMOVING.

GORDON, JANE, ROOM 1207 MARSH-STRONG Bldg. F5084.
SMITH, MRS. L. M., 825 WEST NINTH ST. 58102 —Bdwy. 900.

DETECTIVES AND NIGHT PATROLS.

BLAIR'S DETECTIVES, SUITE 409, I. W. HELLman Bldg. Main 9165—A2941.
HARTMAN DETECTIVE AGENCY, 612 H. W. HELLman Bldg. F5320—Bdwy. 4514.
MUTUAL FIRE DISPATCH & PATROL, 309-311 Wall st. Main 4007—A4445—A4679.
NICK HARRIS DETECTIVES, 223-225-227-229 Byrne Bldg. F6902—Main 8718.
NICK HARRIS POLICE AGENCY, 4015 W. THIRD st. Wilshire 4531—58855.

DRUGGISTS.

NESOM'S DRUG STORE, 600 S. HILL ST. MAIN 1353—F7326.

DRY GOODS.

ROBINSON, J. W., SEVENTH AND GRAND AVE. 10981—Bdwy. 4701.

ELECTRIC MOTOR REPAIRING.

HOAGLAND-LAKIN ELECTRIC & ENGINEERING Co., 1707 Naud st. East 1511—F7627.

ELECTROTYPERS.

AMERICAN ENGRAVING & ELECTROTYPE CO., 118 S. Broadway. 10391—Main 8200.

EMPLOYMENT AGENCIES.

A.B.C. EMPLOYMENT AGENCY, 811 S. OLIVE st. F7118—Main 1947.
TRIMBLE'S EMPLOYMENT AGENCY, 138 S. LOS Angeles st. Main 5017—A5649.

ENGINEERS—CIVIL.

OLMSTEAD & GILLELEN SANITARY ENGINEERS, 1112 Hollingsworth Bldg. F7106—Main 1944.

ENGINEERS—CONSULTING.

QUINTON, CODE & HILL, 1112 HOLLINGSWORTH Bldg. Main 1844—F2160.

ENGINEERS—INDUSTRIAD.

HUNT, EUGENE, 322 BAKER-DETWILER BLDG. F6734.

ENGINEERS—MECHANICAL.

GARSTANG, RICHARD, 224 W. 30TH ST. 28205.
HUNT, EUGENE, 322 BAKER-DETWILER BLDG. F6734.

ENGINES—GAS AND OID.

SMITH-BOOTH-USHER CO., PHONES 10661—MAIN 2695. 228-238 Central ave.

ENGRAVERS.

AMERICAN ENGRAVING & ELECTROTYPE CO., 118 S. Broadway. 10391—Main 8200.

ENGRAVERS — STEEL AND COPPER PLATE.

KOTERA & CO., 132½ S. SPRING ST. F7343.

FARM LANDS.

REED-WILLIAMS CORPORATION, 1026 BLACK Bldg. Main 2969.

FELT AND FELT SHOE MANUFACTURERS.

STANDARD FELT CO., WEST ALHAMBRA, CAL. East 9—41448.

FERTILIZERS.

BROWN, WM. H., FERTILIZER CO., 1333 GIRARD st. 20092.

FILING CABINETS AND SUPPLIES.

LIBRARY BUREAU, 449 PACIFIC ELECTRIC Bldg. F5039—Main 5529.

FIREPROOF DOORS AND HARDWARE.

CALIFORNIA FIREPROOF DOOR CO., 1931 S. LOS Angeles st. 24225—South 160.

FIREWORKS.

LOS ANGELES FIREWORKS CO., 410 E. THIRD st. A1012.

FLORISTS.

HOWARD & SMITH, NURSERYMEN, COR. NINTH and Olive sts. Main 1745—F4502.
REDONDO FLORAL CO., 246 S. SPRING ST. Main 8053—A1211.
WATSON, GEO. C., 2851 DOBINSON ST. BOYLE 1824—Boyle 1825.

FOOD PRODUCTS.

BANKS, J. O. CATERING CO., 1235 NEW HAMPshire st. 72258—West 2488.
HERMETIA CALIFORNIA MALTED FIG NUT CEreal Co., 820 W. 76th st., Vermont 1365.
L. A. RAVIOLI-TAGLIERINI FACTORY, 103 S. Main st. Main 8444—F3654.
STANTON SARATOGA CHIP AND SALT-RISING Bread Co., 1144 Crocker st. Main 1851—F5199.

FUNERAL DIRECTORS AND EMBALMERS.

GATES & CRANE, 1732-35 HIGHLAND AVE., HOLlywood. Holly 244—Home 57209.
CUNNINGHAM & O'CONNOR, 1031 S. GRAND AVE. Main 8053—A1202.
MARSHALL & SON, 4020 E. FIRST ST. BOYLE 198—41942.
NEIL, TOWNE, MAIN ST., COMPTON, SOUTH 2513—Home 462.
SHARP, ROBERT & SON CO., 1218 S. FLOWER. Main 1029—F1029.
SUTCH, H. H., 1042 S. FIGUEROA ST. F4607—Main 107.
WOOLLEY'S UNDERTAKING PARLOR, WATTS, Cal. South 3485.

FUED AND FEED.

PACIFIC WOOD & COAL CO., 2144 E. SEVENTH st. Main 7807—10108.

FURNITURE AND HOUSEHOLD GOODS.

LOU SKEELS FURNITURE AND WHEEL CHAIR Co., 1436 S. Main st. Main 7378.

FURNITURE PACKERS.

BUCKHORN CO., 2347 WEST PICO ST. WEST 376—72278.
GARDEN CITY VAN AND STORAGE CO., 810 W. First st. A2934—Main 110.

GARAGES.

ARLINGTON GARAGE, 2523 W. WASHINGTON. West 2029—71278.
CULVER CITY GARAGE, WASHINGTON BLVD., Culver City. West 5267.
WALL ST. GARAGE, 624-642 WALL ST. A4247—Main 2900.

GAS ENGINES AND TRACTORS.

BESSEMER GAS ENGINE CO., 908 S. OLIVE. Main 6147.
EAST. C. L., GAS TRACTION CO., 256 S. LOS ANgeles st. F3362—Bdwy. 7552.

HAIR GOODS.

MACDONALD'S HAIRDRESSING COLLEGE, 204 Mercantile place. Main 8200—F4327.

HARBOR INDUSTRIAL PROPERTY.

CAMPBELL, PATRICK C., 202-203-204 INVESTment Bldg. Main 4487—A4488.

HAT CLEANING AND RENOVATING.

MODEL HAT WORKS, THE, 851 S. HILL ST. A9104.

HAY AND GRAIN.

FLORY HAY AND GRAIN CO., 315 MACY ST. Main 1596—10929.
NEWMARK GRAIN CO., 447 S. LOS ANGELES ST. Main 2245—10704.
NICHOLLS-LOOMIS CO., 1128-1140 SAN PEDRO ST. 10940—Bdwy. 4011.

HORSE AND MULE DEALERS.

ELGIN MULE MARKET, 330 ALISO ST. MAIN 8616.
McLELLAN & SON, L. E., 707-11 E. SEVENTH ST. Main 4118—F4045.

HOSPITALS.

CALIFORNIA HOSPITAL, 1414 S. HOPE. MAIN 7610—10061.
GERMAN HOSPITAL, 453 S. SOTO ST. 41168—Boyle 82.

HORTICULTURAD PRINTERS.

KRUCKEBERGER PRESS, THE, 237 FRANKLIN ST. A4120—Bdwy. 1420.

HOTELS.

ABBOTSFORD INN, CORNER EIGHTH AND HOPE sts. F4155—Main 6907.
FREMONT HOTEL, CORNER FOURTH AND OLIVE sts. 60087—Main 520.
GEORGIA HOTEL, N.E. COR. PICO AND GEORGIA. Bdwy. 780—53471.
HOTEL HEINZEMAN, 618-620 S. GRAND AVE. Main 2961—10879.
JOHN DEN ARMS, THE, 2007 WILSHIRE BLVD. 60084.
MELROSE HOTEL, 120 TO 130 S. GRAND AVE. Main 7306—10974.
OVLATT HOTEL, 1315 S. FLOWER. 10805—Bdwy. 1295.
ST. CROIX HOTEL, 704½ WEST THIRD ST. A4715.
ST. MARK HOTEL, CORNER FIRST AND OLIVE sts. A4018—Bdwy. 6777.
VICTORIA HOTEL, NORTHWEST CORNER SEVenth and Hope sts. F4065—Main 2780.

ICE CREAM AND CONFECTIONERY

MAJESTIC SWEET SHOP, 2408 N. BROADWAY. East 1886.

ICE CREAM—WHOLESALE.

CHRISTOPHER, L. J. CO., 2137 AND LOS ANgeles sts. 10899—South 203.

INFORMATION BUREAUS.

TIMES FREE INFORMATION BUREAU, 619 S. Spring st. Main 8200—10391.

INSURANCE.

NORTH AMERICAN ACCIDENT INSURANCE CO., 1019-20 Central Bldg. F7044—Main 5302.
PACIFIC MUTUAL LIFE INSURANCE CO., SIXTH and Olive sts. F2911—Main 4805.
WREN, WALTER J. & CO., 737 SECURITY BLDG. Bdwy. 4405—F4405.

INSURANCE ADJUSTERS.

PECKHAM & MANGSON CO., INC., 902-4-6 TITLE Insurance Bldg. Bdwy. 880—A4040.

INSURANCE—LIFE, ACCIDENT AND HEALTH.

WESTERN MUTUAL LIFE ASSOCIATION, 329 Laughlin Bldg. A1576.

INVALID CHAIRS.

CHAIR RENTAL CO., 7320 SUNSET BLVD. Phones: Hollywood 627—Home 579452.

IRON AND STEED WORKS.

BAILEY ORNAMENTAL IRON WORKS, 108-120 Ord st. Main 479—A5780.
PIONEER BOILER AND MACHINE WORKS, 1226 Palmetto st. Main 2535—A2211.

IRRIGATING EQUIPMENT.

SNOW MFG. CO., 945 N. MAIN ST. BDWY. 7806 —A4546.

IRRIGATING AND SEWER PIPE MANUFACTURERS.

CALIFORNIA GLAZED CEMENT PIPE CO., 825 Central Bldg. F1164—Main 6188.

JAPANESE AND CHINESE GOODS.

TOKAHASHI BROS., 557 S. BROADWAY. F5433. TOKYO, THE, 413 W. SEVENTH ST. A5942.

JEWELERS AND SILVERSMITHS.

DONAVAN & SEAMANS CO., 743 S. BROADWAY. Main 10504—Main 2041.
ENTENMANN, CARL, 217½ S. SPRING ST. MAIN 4300—10653.
MONTGOMERY BROS., BROADWAY AND FOURTH st. Main 1354—10413.

JUNK DEALERS.

FINKLESTEIN, NEIL, 114-114½ N. SAN PEDRO st. Bdwy. 194.
STEINBERG & KARNOFSKY, 819 LYON ST., LOS Angeles. Main 8521.

KODAKS AND FINISHING.

GROW, THE PHOTO CHEMIST, 440 S. HILL ST. Bdwy. 8280.

LADIES' FURNISHINGS.

GUIBERSON EMBROIDERY CO., 411 HAMBURGER Bldg. F2476.
KELLY'S EXCLUSIVE WAIST SHOP, 555 S. BROADway. Main 2175—A8234.

LADIES' TAILORS.

BARNARD-ROYAL LADIES' TAILOR, 529 HAAS Bldg. A3357.
BARTON & CO., 303 BROADWAY CENTRAL BLDG. A1502.
BRAND, LOUIS, ROOM 604, 424 S. BROADWAY. F5083.
COOPER, S., 1828 S. MAIN ST. 26004.
GREENE, A. & SON, INC., 321 W. SEVENTH ST. Main 2929—F4472.
NATHANSON, THE TAILOR, 504 W. SEVENTH ST. F4861.

LAND COMPANIES.

ALCOTT, EDWARD H., 441 CHAMBER OF COMmerce Bldg. F3852.
CALIFORNIA SOUTHERN REALTY CO., 1122 INvestment Bldg. F6444.
SAN LORENZO SUGAR LAND CO., 830 H. W. Hellman Bldg. A1721.
VICTOR VALLEY LAND CO., 422 VAN NUYS BLDG. Main 8190—F7695.

LAUNDRIES.

ANCHOR LAUNDRY, 715 S. LOS ANGELES ST. F1262—Main 8262.
COLONIAL LAUNDRY, 914 E. SEVENTH ST. MAIN 8809—F7315.
WESTERN LAUNDRY CO., 744 E. EIGHTH ST. Main 1471—F1296.

LIGHTING FIXTURES.

MEYBERG CO., THE, 631-633-635 S. GRAND AVE. Main 81—60751.
PACIFIC LIGHTING FIXTURE CO., 1327 S. MAIN st. 22066—Bdwy. 8187.
PHOENIX LIGHTING FIXTURE CO., 407 EAST Fourth st. F1360.
WAGNER-WOODRUFF CO., 530 S. OLIVE ST. F1173—Main 1186.

LOANS—DIAMONDS AND JEWELRY.

GOVERNMENT LOAN OFFICE, ROOMS 8-9, CANAdian Bldg. F4854.
MARKWELL & COMPANY, 300-302 CITIZENS NAtional Bank Bldg. A5792.
PROVIDENT PLEDGE CORPORATION, 312 UNION Oil Bldg. F5396—Main 8164.

LOANS—CHATTELS.

BRITISH-AMERICAN LOAN CO., 708 SECURITY Bldg. 62560—Bdwy. 675.
CALIFORNIA LOAN CO., 506 MASON BLDG. MAIN 556—F1675.

LOANS—REAL ESTATE AND MORTGAGE.

ANDREWS, HARRY & CO., 1004-1005 HIBERNIAN Bldg. F4086—Main 4092.
AYRES(FRANK H., 233 INVESTMENT BLDG. A5128—Main 537.
EVARTS, F. H., 802 VAN NUYS BLDG. MAIN 4068—A4068.
FIFTY ASSOCIATES OF CALIFORNIA, 412 UNION Oil Bldg. 60581—Main 5018.
HENRY, F. E., 928 VAN NUYS BLDG. F3299.
KEMPER, CAROLYN FLENNIKEN, 226-227 BRADbury Bldg. Main 8458, F5220.
LINGUIST, NELS, 8352 N. BROADWAY. EAST 175.
LOS ANGELES SAVINGS, MORTGAGE & TRUST CO., 1215 Haas Bldg. A4737.
MATHEWS, S. D., 314 WILCOX BLDG. A2416.
PROFITABLE REALTY CO., 604-605 HIBERNIAN Bldg. F5392—Main 8574.
SOUTHERN CALIFORNIA INVESTMENT CO., 1119 Haas Bldg. Bdwy. 4175—A1645.
THRELKELD, JAMES B., 202 EXCHANGE BLDG. A4252—Main 293.
VAN HORNE, E. B. & CO., 707 UNION OIL BLDG. A3149—Main 852.

LUBRICATING OILS AND GREASES

PANAMA LUBRICANTS CO., 2024 SANTA FE ave. Main 8836—A4824.
PARAGON OIL SALES CO., 1328 PALMETTO ST. Bdwy. 782—F2146.
PENNANT OIL & GREASE CO., 909 WASHINGton st. 23702—West 6132.

LUMBER.

HAMMOND LUMBER CO., 2010 S. ALAMEDA ST. South 1391—60604.
WOOD, E. K. LUMBER CO., 419 TRUST & SAVINGS Bldg. 10507—Main 8940.

MACHINE SHOPS.

CENTRAL MACHINE WORKS, 940 SANTEE ST. A1166.
CRANDALL MACHINE WORKS, 1359 S. MAIN ST. 24769.
GRIFFITH MACHINE WORKS, 1008 SANTEE ST. Ref. 4399—F2606.
INTERNATIONAL MACHINE SHOP, 541 S. LOS ANGeles st. F2145—Main 3373.
KINMONT MANUFACTURING CO., 55TH AND Santa Fe ave. South 1076.
LEAHY MANUFACTURING CO., 1804-6 E. EIGHTH st. Main 2921.
MAINE MACHINE WORKS, 701-705 N. MAIN ST. A1119.

MACHINERY.

HOLT MANUFACTURING CO., 115 S. LOS ANGEles st. Bdwy. 810—F2913.
SMITH-BOOTH-USHER CO., 228-238 CENTRAL ave. Main 2695—10661.

MACHINERY—SECOND-HAND.

BUTTRESS & McCLELLAN, 205-207 N. LOS ANGEles st. A5473—Bdwy. 8088.

MACHINERY MANUFACTURERS.

FULTON ENGINE WORKS, ALHAMBRA AVE. AND N. Main st. 60007—Main 661.

MALLEABLE IRON.

WESTERN MALLEABLE CASTING CO., 52ND AND Alameda st. South 141.

MATTRESS RENOVATING.

GALLAGHER MATTRESS & COUCH FACTORY, 1263 & 1275 Sunset blvd. 58502—Main 9122.
SANITARY MATTRESS AND FEATHER RENOVATing Co., 3429 S. Main st. 24913—South 6364.

MEAT PACKERS.

HATMER PACKING CO., NINTH AND MATEO. Bdwy. 5900—10858.

MEDICAL INSTITUTIONS.

NATUROPATHIC INSTITUTE & SANATORIUM OF California, 1819 S. Grand ave. 20008.

MEDICINE MANUFACTURERS.

PURCELL MEDICAL CO., 1249 S. GRAND AVE. 10001.

MERCHANTS' COUNTER SALES BOOKS.

PACIFIC COAST SALESBOOK CO., COLLEGE AND San Fernando sts. Main 8200—10391.

METALS.

GREAT WESTERN SMELTING & REFINING CO., 334-336 Pacific Electric Bldg. F6182—Bdwy. 1700.

METAD PLATING.

McNARY PLATING WORKS, 1419 E. 18TH ST. 21445.

MIRRORS.

SMITH & GLAUDET, 1033-1037 STAUNTON AVE. 23251—South 427.

MODELS AND TOOD MAKERS.

HARVEY & LANK, MECHANICAL WORKS, 1928 S. Hope st. Home 25619.
NATIONAL MACHINERY WORKS, 614 N. MAIN ST. Main 4020.

MOTORCYCLES.

PACIFIC MOTOR SUPPLY CO., 924-926 S. MAIN st. A5273—Main 8417.

MULTIGRAPHING.

HOLMAN, AL & CO., 611 S. Olive st. F5244—F4252.

MUSIC DEALERS.

HEYZELFINGER, R. W., 446-448 S. BROADWAY, Main 5020—42804.

NURSERIES.

HOWARD & SMITH, NURSERYMEN, NINTH AND Olive. Main 1745—F4502.

OFFICE BUILDINGS.

HOMER LAUGHLIN BLDG., 315 S. BROADWAY. Main 1—F2913.
INVESTMENT BLDG., EIGHTH AND BROADWAY. 60127—Main 5047.

OIL BURNERS.

SIEVERT OIL BURNER CO., 710 N. MAIN ST. A1580—Main 1085.

OPTICIANS.

FRIEZELLE, 202-203 BROADWAY CENTRAL BLDG.
KELLY'S OPTICAL STORE, 555 S. BROADWAY. Main 2172—A2234.
MARSHUTZ OPTICAL CO., 227 W. SEVENTH ST. F3732—Main 3732.
SHEPARD OPTICAL CO., 632-633 SECURITY BLDG.

OPTICIANS AND OPTOMETRISTS.

CHURCHILL, DR. E. K., 407-408 BROADWAY CENtral Bldg. F1005.
DETMERS OPTICAL CO., 725 S. HILL ST. MAIN 2936—F7056.
DETMERS OPTICAL CO., 354 S. BROADWAY. A5505—Main 9169.
MARSHUTZ OPTICAL CO., 227 W. SEVENTH ST. F3732—Main 3732.
NOEL, DR. F. H., MAIN FLOOR, HAMBURGER Bldg. 10023—Bdwy. 1168.
SHALLENBERGER, M. D., SUITE 408 TITLE GUARANtee Bldg. Bdwy. 5313.

OSTEOPATHS.

HALL, DR. A. H., 424 EXCHANGE BLDG. A4418.
FOSHER, R. O., DR., 716 GRANT BLDG. A2505—Main 8053.
REEKS, I. D., DR. 411-413-415 BRADBURY BLDG. Bdwy. 5363—F7924.

PAINTERS AND DECORATORS.

McCORMACK, C. K., 5341 VAN NESS AVE. HOLLYwood 2877.

PAINTS, OILS AND GLASS.

FRAZEE, S. P. CO., 425 W. SEVENTH ST. MAIN 2852—F5001.

PAPER—WHOLESALE AND RETAIL.

CROWN COLUMBIA PAPER CO., 839 SAN FERnando st. A5602—Main 150.
KELLERBRACH PAPER CO., 113-123 N. L

This directory will be printed in "The Times" every Sunday and is primarily designed for the use of persons in Los Angeles and nearby towns who are not supplied with telephone books. Save it for future reference.

r business
ory.

SIGNS.
SOAP MANUFACTURERS.
SODA WATER FOUNTAINS AND SUPPLIES.
SODA WATER WORKS.
SPORTING GOODS.
STOVE REPAIRING AND SUPPLIES.
SURVEYORS.
TABLE AND MINERAL WATERS.
TAILORS.
TAILORS' TRIMMINGS AND DRESSMAKERS' SUPPLIES.
TAMALE MANUFACTURERS.
TANKS.
TEACHERS—MUSIC (VOCAL).
TEACHERS—STRINGED INSTRUMENTS.
TENTS AND AWNINGS.
THEATERS AND AMUSEMENTS.
TIME-RECORDING CLOCKS.
TOILET PARLORS.
TRADING STAMPS AND PREMIUMS.
TRANSFER AND TRUCK COMPANIES.
TYPEWRITERS—SUPPLIES AND REPAIRS.
UPHOLSTERERS.
VAN AND STORAGE COMPANIES.
WATCHMAKERS.
WATER FILTERS AND PURIFIERS.
WEDDING STATIONERY.
WINES AND LIQUORS—SALE.
WALL PAPER AND PAINTS.

A Great Musician.

[Philadelphia Public Ledger.] Lancashire boys were expatiating the relative merits of their fathe musicians.

"My father is the greatest cian in the town," said one.

"Oh!" the other said. "Wha father starts his music every stops work."

"How's that?" said the "What does he do?"

"He blows the whistle for at the mill."

Sacred concert this a noon and evening, Broad Automobile and Flower Sh Boston Store Building.

The Pink Sheet—Sporting Section.

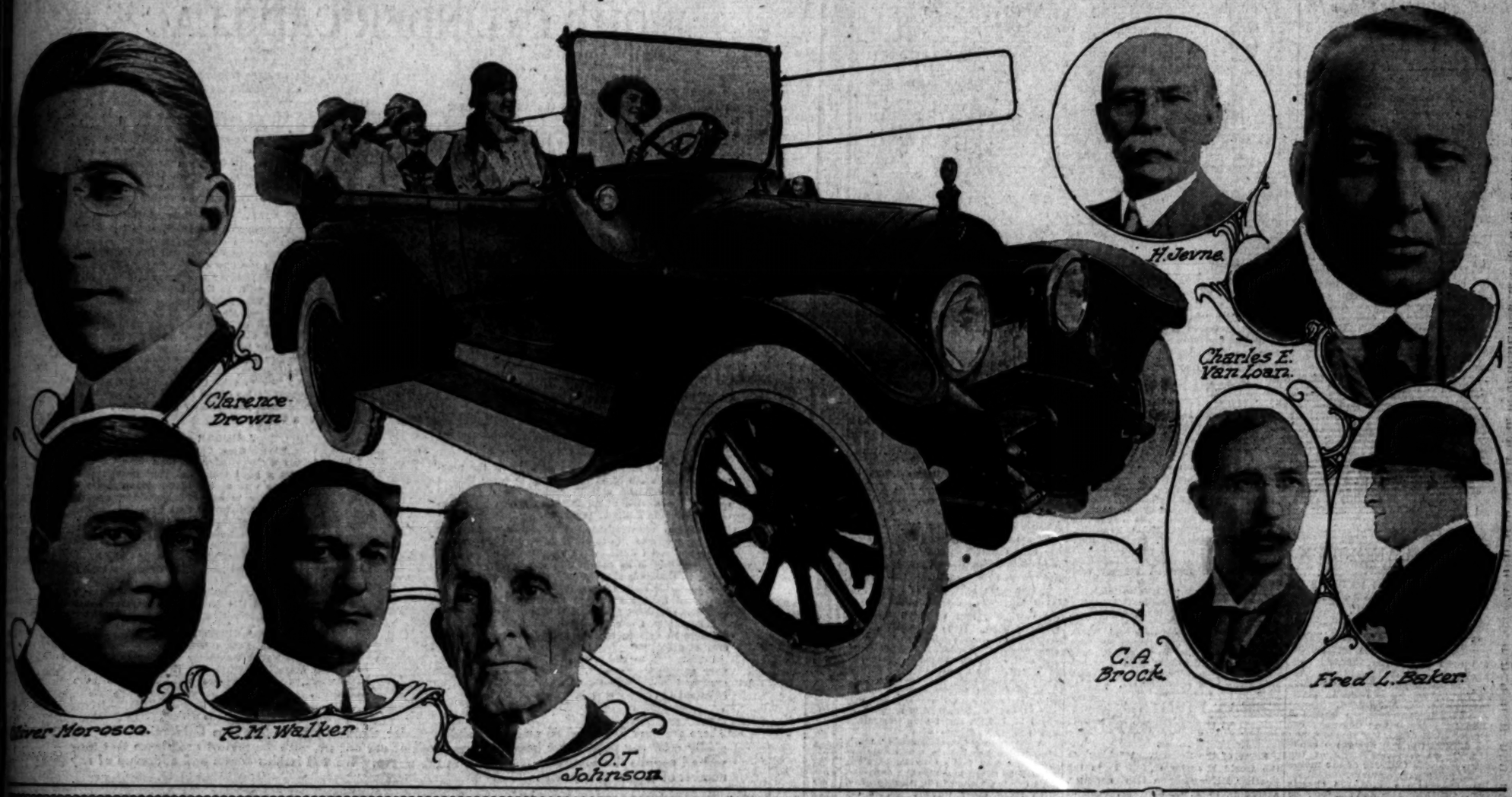
The Leading Events IN THE DOMAIN OF SPORTS.

Los Angeles Sunday Times

Part VI: 24 Pages ROUND-UP OF THE WEEK.

XXIVTH YEAR. SUNDAY MORNING, OCTOBER 24, 1915. IN THE VAN: First in Sporting News. First in all Automobiling.

EIGHT CADILLAC "8" OWNERS, BROADWAY AUTO SHOW BOOSTERS.



NINE HUNDRED AND FIFTY PEOPLE AN HOUR JAM THEIR WAY INTO THE WONDERFUL BROADWAY AUTOMOBILE AND FLOWER SHOW ON THE OCCASION OF ITS BIG OPENING.

SOUTHERN CALIFORNIA'S greatest automobile show opened yesterday. Until midnight next Saturday night the four-story building on Broadway formerly occupied by the Boston store will be the automobile headquarters of the great Southwest.

Nothing to compare with it has ever been seen in the West. Even the great motor-car display at the Panama-Pacific International Exposition is outdone. The motor-car exhibits at the San Diego exposition fail to equal a small section of the great Broadway Automobile and Flower Show.

In a few days the vacant building across from the City Hall was transformed from a bare-walled unrented store, with floors covered with dust, into a dazzling fairyland with automobiles, beautiful flowers and beautiful women most prominently present.

ALL THE WAY.

From Broadway clear through to Hill street the great show extends. Even the store windows on Broadway and Hill street offer attractive exhibits and from the entrances to the accessory displays on the fourth floor the Broadway Automobile and Flower Show is a scene of life.

Promptly at 2 o'clock yesterday afternoon the doors of the great building were swung open. Twenty minutes later there were 1000 visitors in the building. At 6 o'clock, just four hours after the opening, there were more than 3000 paid admissions to the show.

There were almost 2000 dealers, salesmen, members of their families and special guests admitted during the first four hours and it is estimated that before the show closed last night, more than 10,000 persons had viewed the automobile and flower show from the Auto Club of Southern California exhibit, near the entrance, to the great accessory display on the fourth floor.

The Broadway Automobile and Flower Show is the first real automobile show ever staged in Los Angeles. In the past the shows have appealed only to the prospective buyer. The great Broadway show is a show for the dealer, the distributor, the automobile owner and the prospective owner.

The importance of the great Los Angeles show has spread to the East. Factory heads, officials high in the service of the largest makers and dealers from all sections of the country will be present to grace the Broadway show. The president of the Chandler Motor Car Company is to be a show visitor today.

President Firestone of the great Firestone Tire and Rubber Company will be a show visitor during the week. Henry Ford and Thomas Edison, who are to be in Los Angeles Wednesday, are to attend the great show on that day.

BIG GUNS.

District Manager Kipe of the Chandler Motor Car Company is coming south from Seattle to witness the show. T. J. Toner, zone manager, and William J. Le Lasse, district manager of the Maxwell Motor Company of Detroit, are to arrive on Tuesday from Seattle to attend the show.

While the automobiles from the Pierce Arrow, Locomobile, Packard and other luxurious machines down to the light cars in the low-priced field, are the main attraction, there are other features which appeal to the average motorist visiting the great Broadway Show. There is the greatest floral exhibit ever gathered together.

Even the floral displays at the Panama-Pacific Exposition are eclipsed and no State or county fair ever offered so much floral loveliness. There are wonderful roses, flowers of indescribable hues and fragrance and beautiful plants, separating the accessories from the autos on the second floor.

TAKES TIME.

A show visitor may spend hours on either floor and to see the show right one should go prepared to spend an evening or an afternoon. There is a cafe in operation and to break in upon the regularity of the motor features and things mechanical, there is a large dance floor at the disposal of the visitors.

There is an orchestra and a musical organization composed of colored harmonizers who have that brand of harmony which gives real variety. While the orchestra plays the "Barcarole" the colored boys are tuning up their pipes for "Dixie" or "Everybody Rag With Me." It gives variety and the Broadway Automobile and Flower Show has all the variety in the world.

The management announced last night that the show would be open from 10 o'clock this morning until 10:30 tonight. There will be a sacred concert this afternoon and evening. Throughout the week the show will be open from 10 a.m. until 10:30 in the evening.

Shooting the California Quail

and bagging the limit is not as easy as "falling off a log," so why not start out

With the Right Kind of Shot Gun and Outfit?

We will fit you out with Everything for Quail Shooting, including the Hunting License.

Tufts-Lyon Arms Co.

"Good Shooting Goods" 428 S. Spring St.

SHOOTING SUITS

Tan Whipcord Norfolk Coat — and good roomy Pants.

Regularly priced at $9.00 the Suit.

Special This Week $6.35 Suit

Everything Outing and Athletic

SALE AT SIXTH ST. STORE ONLY. 214 W. 3rd St. Cline-Cline Co. SUCCESSORS TO RYAN-CLINE CO. Sixth St. at Spring.

Ford

Sold On Time Payments

Touring Car $440, Runabout $390, Town Car, $640.

F. O. B. Detroit.

Phone 10437 or Broadway 1263 for Particulars.

The Pacific Kisselkar Branch

LIMITED AGENT FOR LOS ANGELES.

1001-1009 South Olive Street.

ALMA WHITAKER REVELS IN DELIGHTS OF BROADWAY AUTOMOBILE AND FLOWER SHOW.

BY ALMA WHITAKER.

THE Automobile and Flower Show opened with eclat at the old Boston store yesterday afternoon, and it was no end of fun, although, of course, they had to be properly exhibited and there were a few little muddles.

There was a real heartbreak over the three charming society dames who had so amiably agreed to judge those lovely table decorations, because everyone did want to do them honor as befitted their graciousness. The intentions in that direction were quite regal, a reception committee, bouquets and all that sort of thing, you know, but somehow the committee got flustered and the bouquets arrived late, and some stupid elevator rules were not waived at the diplomatic moment, and altogether the occasion lacked that social grace which was designed but failed to materialize. However, they were such dears, I am sure they understood.

REVERSE ENGLISH.

You see the motor cars represented masculinity and the flowers femininity, but one observed that paterfamilias showed a marked inclination to escort madame to see the flowers, while materfamilias had a pronounced yearning toward motor cars, and an insatiable curiosity on the question of prices. Oh, my dear, one can get the most wonderful looking cars to seat five persons for as low as $795; no wonder there were hasty whispers about the simplicity of putting a thousand-dollar mortgage on the house, which would cover the cost of the new garage as well.

We purchased at least a dozen cars in our stroll round the second floor, it seemed so absurd not to own one when the courteous gentlemen in charge explained how cheaply they could be run. And how they would adore teaching us to run it. Many a bank account must have trembled in the balance. But I am sure any self-respecting bank account would approve of being put to so worthy a use.

FELT WISE.

They showed us every little teeny weeny item about the construction of a motor car, and we felt so wise and lordly as we tried to listen to the explanations with that intelligent gleam in our limpid eyes—not for the world would we have confessed that we did not understand the first thing about batteries and carburetors, and gear and speed controls. We came upon Katherine Martin and her lovely mamma up to their furs in details of an electric—we can see her driving one out to the country club with nonchalent unconcern at no distant date. Mr. and Mrs. Avery McCarthy, Capt. and Mrs. Miner, Mrs. Kasthoven and any number of smart people looked in before racing off to the Midwick for the polo, and lots of dinner parties strolled up during the evening.

One had to tear oneself away from the flowers for the autos, and back again to the flowers. One big store has a fascinating display of auto accoutrements with the prettiest maiden in charge. She wore a perfectly stunning auto coat and cosy blue hat with a velvet band studded with jewels under her chin to keep it in place. Of course, she was pretty, but that hat would have made a beauty out of any of us.

And, oh, the ducky auto baskets, equipped with every last detail for a luncheon de luxe. They just fascinated us. We felt that if we couldn't have an auto, at least we must have an auto luncheon basket, if only to adorn a hired machine.

As for auto rugs, my dear, they are lovely enough to wear. One would not in the least mind being cast on a desert island with nothing but an auto rug to deck our beauty, provided someone else was cast up to admire our dishabille. We did not have to try to look intelligent when we pictured our slim knees covered with those silken folds.

In the course of our wanderings we came upon a stern-looking desk with a very superior individual behind it. It did not look exactly like an exhibit and yet . . . .

But see how thorough that exhibition is! It turned out to be an automobile insurance company ready to insure the car one has just bought. Wasn't that nice?

THE EXTREME INTEREST IN THE

Packard "TWIN-SIX"

AND ITS ACKNOWLEDGED SUPREMACY, HAVE LED TO MANY CONFLICTING RUMORS RELATING TO DELIVERIES.

THIS IS, THEREFORE, POSITIVE ANNOUNCEMENT THAT SHIPMENT OF CARS FOR DELIVERY TO CUSTOMERS BEGAN LAST WEEK. THE FIRST CARS ARE IN TRANSIT, TO US.

FULL PRODUCTION IS NOW UNDER WAY AT THE GREAT PACKARD FACTORY, AND DEFINITE DELIVERY DATES CAN BE PROMISED ON ALL CARS SOLD HENCEFORTH.

Earle C. Anthony, Inc.

TENTH AND HOPE

The Eight.

V-TYPE MOTOR AN ATTRACTION.

Cadillac Cut-open Chassis an Education.

New Roadster to be Shown for First Time.

Factory Sends Lecturer to Local Exhibit.

In the very center of the first floor is Don Lee's exhibit of Cadillac cars. This was one of the feature exhibits of the show and was thronged throughout the evening by crowds anxious to see the new eight.

The cut-open chassis is one of the most complete ever shown in the West. It was presided over by E. Phil Merrill of the Cadillac Motor Car Company, who was rushed West for the local show. He talked entertainingly on the chassis and held the interest of as many people as could crowd around the chassis from the time the doors opened until the close.

In the exhibit was shown the seven-passenger touring car and the limousine. A Victoria, the latest Cadillac type of inclosed car, is displayed in the window. This was presided over by an attractive miss who showed cards telling of the feats of the Cadillac eight.

In this window there was also a display of cups to be awarded the winners in the flower competition and many beautiful blooms.

The new Cadillac eight roadster, the first to arrive in Los Angeles, gets in this morning and will be rushed to the show immediately. This car will not even be seen on the showroom floor. The show will really see its initial appearance in California.

CHASSIS PLAYS HIDE AND SEEK.

MAXWELL FEATURE EXHIBIT IS FOUND AT ALMOST THE LAST MINUTE.

One of the biggest educational features of the big Broadway Automobile and Flower Show—the Maxwell cut-out chassis—almost failed to be among those present when the official time for having all exhibits in place Friday night was announced.

The chassis was especially imported by the Lord Motor Car Company for the great local event. For weeks it had done duty at the San Francisco exposition. There it formed one of the most instructive features of the motor car and machinery displays.

San Francisco wanted the chassis up to the last minute possible, so it was not forwarded to the Lord company until Thursday morning. The boat on which it was consigned was due at Los Angeles Harbor Friday at 3 o'clock, and it was expected that plenty of time would be had to install the mechanical marvel in the old Robinson building before the doors were closed to exhibitors.

But when the Lord employees went after the chassis it could not be found. Hasty telephonic communication with headquarters in this city caused a wild flurry of wires to San Francisco.

But he report from the north was that the chassis had been shipped on schedule. It was either in port or had been cast overboard between piers.

But the report from the north was Finally, it was located—right here in Los Angeles. A zealous steamship employe, knowing how anxiously the Lord company awaited the prize, had rushed it by special motor truck to the city.

It took almost fifteen minutes to load the precious exhibit on another truck and install it in the Maxwell section at the big show, and just a few short minutes later came the official announcement that time allotted to having exhibits placed had expired.

MOTOR DOINGS IN OIL FIELDS.

[LOCAL CORRESPONDENCE.]

M'KITTRICK, Oct. 15.—The Bakersfield-McKittrick public highway across the McKittrick foothills to the corporate limits of the latter city, on the northern border, representing a distance of approximately two and one-half miles, is being materially improved, much to the gratification of autoists and others having occasion to use this well-known thoroughfare.

The work is under the supervision of Castro & Blaisdell, contractors, who have a large force of men and teams and are making excellent progress in the undertaking, despite unfavorable climatic conditions, the excessive heat prevailing at intervals within the past two or three weeks having delayed operations to a considerable extent. With the mercury registering at times from 110 to 112 deg., the teams were unable to complete their customary tasks, while the dust arising from the road was so thick that the laborers were frequently compelled to desist from the performance of their duties.

Notwithstanding these adverse conditions the results have been very satisfactory. Curves in the highway have been straightened, numerous fills made, and summits cut down, at some points to the extent of fifteen feet. Sharp curves and steep grades being eliminated, the route throughout the foothills, when completed, will be decidedly better than since the highway was first laid out. With the completion of this work that of improving the road from the southern limits of McKittrick to Taft and Maricopa is to be commenced, present plans favoring the end of the task at the earliest day possible.

After the fall rains come and the earth becomes packed, comparatively little time will have elapsed before the oiling of the highway will be inaugurated. Next will be the finishing touches on what promises to be one of the best sections of the route connecting the oil fields with the county seat of Kern county and the other portions of the State.

Using a six-ton Packard truck Lierly & Son, contractors, with headquarters at Taft, are filling a contract for the transfer of machinery and other material from Taft to section 1, two and one-half miles north of that city, for the Midway Gasoline Company, which is to erect a four-unit plant, with a capacity of 4000 gallons per day. This is the second plant of the company, the other being of two units, with a production of 2000 gallons every twenty-four hours. The gasoline is shipped by rail to Los Angeles.



The Sultan

And beauties testing out the strength of the new cantilever springs on the 1916 model of the Mitchell Six, being exhibited at the Broadway Automobile and Flower Show by Wm. R. Ruess.

CHANGE IN CAST.

In view of the large volume of business resulting from the introduction of the Pathfinder twelve, the Pathfinder company has enlarged its present organization to an extent which assures efficiency in every department. Two new names were added to the directors, W. E. Stalnaker and George H. Mosher. The board of directors, as it now stands under the expansive plan, are: President, W. C. Teasdale, Jr.; vice-president, W. E. Stalnaker; secretary and treasurer, W. K. Bromley; directors, Crawford Fairbanks, C. J. Root, George H. Mosher and Karl Fellcke.

The management of the entire business will be in the hands of an executive committee composed of C. J. Root, Crawford Fairbanks, W. K. Bromley, W. E. Stalnaker and W. C. Teasdale, Jr. W. E. Stalnaker remains as general sales manager. The appointment of Homer McKee as advertising counsel has been confirmed under the new arrangement.

GREAT FISHING IN THE FEATHER.

Some of the finest trout fishing in the world has been found in the Feather River Canyon this summer, according to A. G. Sharkey, head of the Chandler service department, who has just returned from a tour which took him into the Feather River country and as far north as Lassen Peak.

Trout weighing two and a half pounds or more were common catches in the canyon this summer, and the fly fishermen were very successful. Flies were used by most of the San Francisco and Los Angeles fishermen who visited the streams, but the natives were fond of the grasshopper for bait, having the most success with this type. In the lakes and little streams the fish rose readily to the large white tree grub. These are highly prized for bait by the anglers of this country, as in the Lake Tahoe region.

Over 7000 automobiles have been registered in Manitoba this year, according to returns at the Parliament Buildings. This represents a considerable increase over the number registered during the same period last year.

LOS ANGELES CAR ATTRACTS CROWDS.

COMPLETE BEARDSLEY LINE A FEATURE OF THE BIG AUTO SHOW.

One of the interesting exhibits at the Broadway Automobile and Flower Show is that of the California-built Beardsley electric line of cars, which consists of the following 1916 models:

The new Beardsley electric town car that created such a sensation at the recent automobile show, this being the lowest priced electric on the market, selling at $1185. The car is finished in Brewster green, with cream color wheels, and trimmed in light Bedford cord. It is a closed coupe seating two people comfortably, with disappearing emergency front seats for two extra passengers. This car promises to be a very popular selling car for 1916.

A Beardsley four-passenger coupe, which is also a new model, that will sell at $2250. This car is finished in royal blue, with cadet blue trimmings and robin's egg blue wheels.

A Beardsley three-passenger roadster, which has been a much admired electric owing to its racy appearance, as well as speed and mileage capacity. This car is finished in battleship gray, with ivory color wheels. This car carries one extra wheel and tire on the rear, and sells complete at $2500.

A Beardsley Victoria, made in duplex drive, seating five passengers. This is a typical California model, finished in dark green throughout. This car sells at $2500.

The most luxurious car in the exhibit is the Beardsley five-passenger brougham, which is the car that the manufacturers take great pride in showing. This is in a duplex drive, painted Brewster green, and luxuriously upholstered in an imported Bedford cord material. This car sells at $3000.

Another Beardsley electric brougham will be found in the exhibit of the Auto Sheet Metal Works, this car being loaned for the purpose of showing the fenders and painting of this exhibitor.

The Beardsley Electric Company have made excellent progress in the manufacture of these cars, and a crowd of admirers will always be found around the Beardsley exhibit.



Blanche Hall

At the wheel of Pierce Arrow touring car which she drove across the continent.

ADVISES CARE OF AUTO TIRE.

How many users ever reverse the direction of rotation of their tires, asks A. T. Smith, branch manager for the Firestone Tire and Rubber Company. "I'll make a guess that thousands of motorists who have been trying to figure out some way to get greater mileage never thought of that, yet it works, just the same, whether they be Firestone or any other kind of tires that are in use," he said.

Or, if for any reason there is objection to reversing the rotation of the tires, one way to greater mileage is to change the front wheels which lean outwards at the top so that both edges of the casing do an equal amount of work. With many of the simple bolt type of detachable wheels one can remove the wheel and refit it with the original outer side next to the car, Smith says. This reverses the stress on the casing and lengthens the life of the cover.

PRIVATE AUTOS FOR THE SERVICE.

GEN. WOOD FAVORS MOTORS FOR WARFARE WITH THE OWNERS AT WHEEL.

Gen. Leonard Wood, U.S.A., in an interview for publication in Motor Age of Chicago, expounded a plan for the organization of motor vehicle owners for military defense. The plan of the commander-in-chief of the United States Army, based on long experience with older forms of transportation and in the various experiments which the government has made with motor equipment, contemplates the organization of military instruction camps in all parts of the country, to which the millions of motorists would go with their vehicles and receive instruction from regular army officers. Gen. Wood advocated that the different motorists be grouped according to make of car, rather than geographically, as uniformity of mechanical details is of great importance in the strenuous service of the battlefield.

EXPRESSIONS BY MEN YOU KNOW REGARDING THE EIGHT CYLINDER CADILLAC

HARRY KELLAR
World Famous Magician

I think the Cadillac Eight is the finest car ever turned out by anyone. I have driven my car eight thousand miles over all sorts of grades and rough roads and never experienced the least trouble. The car rides easy and can be handled by a child. I would not trade it for any high priced car on the market with $1000 bonus. It runs smoother and better today than when I bought it, and if I couldn't buy another I should not care to sell it at any price. The Cadillac is all O. K. and I have had more genuine pleasure out of it than out of any other car I have ever had, and I know if I start for any place with it I am sure to get there.

P. F. WOOD
Real Estate, 606 Haas Building

I have driven my car about ten thousand miles, over some of the roughest roads in California, and am pleased to state to you that I have not had occasion to even have your expert mechanics touch it. The car, to me, is a perfect success; I want no better machine. I do not know that I could say more were I to write a dozen pages. The only trouble I have is keeping the people out of the car after once having ridden in it—they all want to ride in the eight-cylinder Cadillac.

L. E. SHEPHERD
Southwest Land Company

It may be of interest to you or some of the prospective purchasers of an automobile to know that in March I purchased a 1915 eight-cylinder Cadillac against the advice of an intimate friend who was engaged in the automobile business.

It affords me pleasure to inform you that the Cadillac Eight has, in the 5200 miles I have operated it, proved itself even better than I had anticipated.

Its starting is so gentle and the transmission of power to the drive shaft is so continuous and smooth that the wear upon the tires is hardly noticeable, as evidenced by the fact that I have driven this car 5200 miles without the removal of a single tire.

Incidentally, I might add that my wife takes great pleasure in driving the car and finds it remarkably easy of operation.

I wish also to add a word of praise in favor of your service department. The courtesy and care exercised in the interest of your patrons should be sufficient to bring you many new customers.

HOBART BOSWORTH
Motion Picture Producer

My Cadillac '15 has gone over eleven thousand miles since its delivery in March, over all kinds of roads. Cars in my work of making motion pictures get hard usage. My machine has developed no structural weakness, has had only one or two minor repairs, and on the nine thousandth mile had an examination which proved it as perfect in all respects as the day it was bought, and without a trace of carbon in the cylinders. To me, the Cadillac "8" is the last word in auto perfection.

CLARENCE DROWN
Manager Orpheum Theater

It would be hard for me to express the complete satisfaction I find in the new eight-cylinder Cadillac. I drove the 1913 Cadillac for two years and was so thoroughly pleased with it that I bought the new eight-cylinder when they first arrived, feeling that if I could get as good service out of it as I did out of the old 1913 I would be well repaid for the investment, but this new eight-cylinder so far surpasses the old four-cylinder car in every way that there is absolutely no comparison. In every particular it has given entire satisfaction.

I should also like to take this opportunity of expressing my appreciation of the attention and service I have received from your agency since I have been the owner of a Cadillac car.

J. HUBER
Rivers Bros. Company

I have driven my 8-cylinder Cadillac on all kinds of roads and on a good many different grades and have given it some very severe tests. Have just recently driven through to San Francisco and return and I want to say in all candor that I think it is the most wonderful piece of machinery on the road. For flexibility and for smoothness of motor it can not be surpassed.

The car is also a wonderful hill climber and I have never had to use its full power on any grade that I have driven over.

I am therefore very highly pleased with the services of my car and if I bought a car tomorrow it would be the 8-cylinder Cadillac.

M. A. NEWMARK
Wholesale Grocer

We have used your 8-cylinder Cadillac car almost every day since we had it, and it is giving perfect satisfaction, and no repairs whatever have been necessary.

There are over five hundred owners of eight-cylinder Cadillac cars in Southern California. We will gladly refer any prospective buyers to any or all of our owners, with the perfect confidence that they will all express the sentiments contained in the above. We will furnish names and addresses of any number of owners at any time.

California—Don Lee—Distributor

12th and Main Streets

Los Angeles. San Francisco. Fresno. Sacramento. Oakland. Pasadena, 151 E. Union.

Visit the Broadway Automobile and Flower Show today (Sunday) and inspect

The Oldsmobile 1916 Light Six "40"

$1195 at Los Angeles

Ruetenber Motor, 3x5.
Wheelbase, 119 inches.
Tires, 34x4.
Full Floating Rear Axle.

Westinghouse Electric Equipment.
Brown Lipe Transmission.
Spicer Universal Joints.
Spiral Drive.

See All These 1916 Features at Exhibit 31

Broadway Automobile and Flower Show, Boston Store Bldg. (opposite City Hall,) Oct. 23rd to 30th, inclusive.

Bdwy 952 **C. S. ANTHONY, 1047 So. Olive St.**

Very attractive proposition to dealers for outside territory.

CITY'S HARBOR IS SHOWN OFFICIAL.

COMMERCE COMMISSIONER SEES VAST IMPROVEMENTS AT TERMINAL.

The wonders of Los Angeles Harbor and its facilities for handling the commerce of the Southwest were shown C. C. Clements of the Interstate Commerce Commission yesterday by a delegation from the Chamber of Commerce and representatives of the Harbor Commission. The party went by automobile, and after inspecting the harbor facilities they were entertained at luncheon at the Virginia by the Long Beach Chamber of Commerce.

Commissioner Clements told members of the party that his trip is simply a vacation and all business is left at Washington, so he refrains from discussing the affairs of the commission in general and the claims of Los Angeles for terminal rates in particular. The trip as arranged by the Chamber of Commerce officials, was laid out to make a silent argument in favor of placing the city on a coast terminal rate basis.

The party accompanying Commissioner Clements included Robert N. Bulla, president of the Chamber of Commerce; F. P. Gregson, traffic manager of the Associated Jobbers; Oscar C. Mueller, J. B. Newton, L. C. Chase, Mark G. Jones, Traffic Manager Matson and Assistant Engineer Jubb of the harbor department.

Commissioner Clements expressed his appreciation of the opportunity to inspect the harbor facilities and commented on the city's progress as seen by the large expenditures that have been made to bring the harbor to its present state of development.

Commissioner Clements left yesterday to Los Angeles from San Diego and will leave for San Francisco.

Exeter's left [illegible] one arm, but [illegible] freshmen football [illegible] difficulty [illegible]

A steamer recently left New York [illegible] $20,000 worth of motor cars [illegible] Buenos Aires.

Prosperity.

LEAVITT TELLS OF AUTO BOOM.

Largest Retail Dealer a Local Visitor.

Just Back from Big Toledo Plant.

Predicts Banner Year for Motor Trade.

J. W. Leavitt, the head of the large retail automobile organization in the world, was in Los Angeles last night on his way back from the Overland factory.

The Overland chief, on the Coast, went to the San Diego exposition with Mrs. Leavitt and also took the opportunity to visit a few of the Southern California agencies.

Leavitt predicts the greatest year the motor industry has ever known. Not only the demand is greater in all parts of the country than it ever was, but the Overland plant will produce 150,000 cars, which is more than double the output of last season. Already the Overland company is shipping more than 500 cars a day the factory finds it necessary to work overtime to supply the demand. The big price reductions alone have enabled thousands of people to step in motor cars who heretofore could not afford them beyond their means. The ease with which the modern car can be operated probably accounts for the large numbers that are now being driven by women," said Leavitt.

"Instead of a luxury only indulged in by people of wealth, the automobile has developed into a practical necessity. This is particularly true in the vast farming sections of the country. Statistics show that the farmers are the largest purchasers of motor cars, yet they are the last people on earth to spend money foolishly. They do not invest in a car merely for the pleasure that it affords them. On the contrary, they consider every dollar part of it last. The average farmer looks upon the automobile as a time and money saver that will permit him to accomplish more in less time than a team of horses.

"In the cities the motor car has become almost indispensable to doctors and professional men. It enables them to make more calls in a day than they could in a week if they had to depend on a horse or trolley car as a means of transportation. Salesmen, collectors and, in fact, all classes of business men are using the motor car to facilitate their work.

"Every city and town in the country is short of its quota of cars, but present owners constitute only a small proportion of the possible purchasers. This is evidenced by the fact that dealers are continually oversold no matter how large their allotments from the factory."

Leavitt played golf at Midwick and played it as easily as the ordinary golfer puts a century score. Leavitt has been playing golf over two years, but during that time has been a consistent low-score player. He is champion of the Overland factory on the Coast.

SKID TIRE TIME IS HERE.

MOTORISTS SHOULD PREPARE FOR WINTER'S WET ROADS.

With the rapid approach of the rainy season, the need of nonskid tires on motor cars is becoming more general each year, according to Manager Wilkinson of the Los Angeles branch of the United States Rubber company. While the nonskid tire has been accepted as the all-year standard by many motorists, others continue to use the plain tread in summer and change to nonskid in winter. For these, however, has come to think of winter.

Manager Wilkinson believes that the motorist who is not equipped to meet the dangers arising from wet pavements streets, and to combat them, is neglecting an important feature of his motor car insurance. Not only does the nonskid tire give the greater protection against wet and slippery streets, but it affords assurance that the tourist who is caught in the storm on mountain roads will be able to reach home safely and with the least amount of discomfort.

The nonskid types of tires are marketed by the United States Rubber company, one the chain tread and the other the nobby tread. The former carries a guarantee of 3500 miles, while the latter, which is the most popular of the United States Tire company's products, carries a guarantee of 4,000 miles.

Practically every motorist who is equipping his car with new United States tires this fall is purchasing either nonskids or chain treads for the rear wheels, and in many cases for both wheels, also. Southern California drivers are motor-wise, and appreciate the value of the nonskid in winter touring.

Fast Canyon Run.

[LOCAL CORRESPONDENCE.]

HUNTINGTON PARK, Oct. 21.—Forty-one miles after dark, through Arroyo canyon, making the distance between Acton and Saugus in an hour and fifteen minutes, was made by Frank Fowler, captain of the Huntington Park fire department on a trip home in his racing Ford. The captain was returning from a trip to Arroyo canyon, at the eastern end of Simi Valley, and made part of the trip over two miles of boulders in the bed of the river in Big Rock wash without a single mishap. The driver's hair did not turn gray while on that trip, but it comes near it when he thinks the thing over.

THE CHIEF IS BACK.

After a vacation spent in San Francisco and the Yosemite Valley, Tom Wilkinson of the United States Tire company has returned to his desk. The trip was made by motor car, and was one of business and pleasure, for Mr. Wilkinson visited several important conferences in San Francisco. However, the main object of the tour was a vacation, and when the work was finished in the north he left for the high Sierras. Mr. Wilkinson was accompanied by Fork Stair of the Los Angeles branch. The trip was made in Wilkinson's Studebaker.

A factory recently left New York with $10,000 worth of motor cars for Alaska.

Demonstration of Auto Supplies at Bullock's

Quality——Value——Service

The days of the Auto Show will be demonstration days for Auto Accessories.

—The following items will all be fully demonstrated during each day of this week in Bullock's Auto Supply and Tire Section. First Floor.

V-Ray Spark Plugs
—The famous 4-point spark plugs, made both in mica and porcelain types. Fully demonstrated.

Calol Liquid Gloss
—A high grade body polish made by The Standard Oil Co. A representative from the manufacturers will show how to obtain best results, etc.

The Genemotor System for Fords
—Considered one of the most efficient and economical lighting and starting systems for Ford cars. Made by The General Electric Co.

Shaler Gasoline Vulcanizers
—A demonstrator will prove how easy and economical it is to do your own repair work. The Shaler seals punctures in the tubes and cuts in the casings.

Victor Dressing for Auto Tops
—And Victor Dyes for all kinds of auto tops. The manufacturer's representative will advise you on the care and renewing of your auto top.

Non-Fluid Transmission Oil
—For use in the differential, too. A transmission in operation will show how the grease adheres to the gears—other features will be explained.

"Klean Hands" Soap—A Wonder
—No water necessary—cleanses quickly, thoroughly and does not injure the skin. A practical demonstration will be given by factory representative.



HandKlaxonet $3.80
—Hand operated—no wires—no buttons—no batteries. A splendid horn at this special price—$3.80, at Bullock's.

—The Klaxet, $5.70—A larger horn operated from dry cells or storage battery. All black, $5.70.

"Safety First"
—Prepare for rainy weather
—avoid skidding and accidents
—buy Weed chains at Bullock's, Monday. Be ready.

Men's Smart, Snappy Overcoats $20
—The famous Rosenwald & Weil make—many men claim there are none more desirable from the standpoints of style, fabrics and price.
—Single and double breasted styles—patch-pockets—balmacaan and set-in sleeves.

These Coats are Shower Proof, Too!
—That protects you and helps them to hold their tailored smartness.
—All the latest Heather shades of grays, blues and some greens—patterns that have the snap and dash favored by men.
—We believe you'll say they are great values at $20. Auto Supply Section.



Auto Gauntlet Gloves $1.50
—Black, soft gauntlet gloves that are exceptionally well made—comfortable and neat appearing—a feature value at $1.50.

5 Gals. Bulk Zerolene Oil $1.95
—10 gallons $3.50—an oil and a price that will bring many autoists to Bullock's, Monday.
—Light, medium and heavy grades.
—We furnish the cans and deliver this oil to any point covered by Bullock's delivery service.

Only First Quality Tires at Bullock's

—Goodrich Tires—United States Tires—Fisk Tires—Kelly-Springfield Tires—and other world-known tires of First Quality are sold by Bullock's at prices worth considering—Note them well.

Kelly-Springfield Tires			United States			Fisk Tires			Goodrich Tires			Fisk Tubes	Gray	Red
Size	Plain Tread	Kant Slip	Size	Plain Tread	Chain Tread	Size	Plain	Non-Skid	Size	Plain	Safety Tread	Size	Tubes	Tubes
30x3	$12.25	$14.70	30x3	$ 8.15	$ 9.75	30x3	$ 8.15	$ 8.75	30x3	$ 8.15	$ 8.75	30x3	$2.00	$2.35
30x3½	16.05	19.15	30x3½	10.50	12.20	30x3½	10.50	11.10	30x3½	10.50	11.10	30x3½	2.40	2.70
32x3½	18.15	22.00	32x3½	12.10	14.10	32x3½	12.10	12.75	32x3½	12.10	12.75	32x3½	2.55	2.90
33x4	22.75	28.50	33x4	17.30	20.50	33x4	17.30	18.20	33x4	17.30	18.20	33x4	3.55	3.95
34x4	23.75	29.50	34x4	17.65	20.85	34x4	17.65	18.55	34x4	17.65	18.55	34x4	3.70	4.10
35x4	24.50	30.15	35x4	18.50	21.90	35x4	18.50	19.45	35x4	18.50	19.45	35x4	3.90	4.25
35x4½	30.50	35.70	35x4½	24.55	29.00	35x4½	24.55	25.80	35x4½	24.55	25.80	35x4½	4.60	5.10
36x4½	31.50	36.50	36x4½	24.90	29.55	36x4½	24.90	26.20	36x4½	24.90	26.20	36x4½	4.75	5.25
36x5	37.50	45.00	36x5	27.85	34.00	36x5	27.85	29.50	36x5	27.85	29.50	36x5	5.65	6.30
37x5	38.50	46.10	37x5	29.00	35.00	37x5	29.00	30.50	37x5	29.00	30.50	37x5	5.65	6.30

All Tires Purchased at Bullock's will Be Put on Without Additional Charge—a Feature of Bullock Service.



Auto Robes $5
—A fine new assortment just received (Friday afternoon) and ready for your admiration and selection Monday morning.
—Wool robes in rich Scotch plaids and heavily fringed on the ends—generously large.
—Beauties at $5. Plan to see them, Monday.

A 2-lb. Sack of Waste 15c
—100 sacks of clean white waste specially underpriced at 15c a sack. No phone or mail orders—a limit to purchases and only delivered with other merchandise.

Double Tire Holders $1
—Fit the running board and are adjustable to hold two tires of almost any size—$1.
—*Bullock's Auto Supply Section just inside 7th Street Entrance.*

Halladay Shock Absorbers for Fords, Set of Four $5.50
—Either touring car or roadster type. A special purchase brought these standard shock absorbers to Bullock's at a price that permits our offering them at far below their regular selling price. $5.50, a set of four. Installed for 85c additional

Stewart Speedometers for Fords $7.75
—The standard model (number 100) magnetic type speedometer with all the fittings necessary to install on the Ford cars. Bullock's price $7.75.

Lined Brake Shoes for Fords 50c a Set
—A set for both rear wheels of lined internal brakes—they make the braking of the car more positive—50c a set.

Trunk Racks for Fords $1.85
—A strong substantial folding rack that is easily installed—$1.85.

Goodrich Silvertown Cord Tires
—The four most wanted sizes at the following Fair Prices—
34x4 in., $29.35; 34x4½ in., $32.60; 36x4½ in., $34.55; 37x5 in., $42.85.
—The most talked-of tires of the day. Realize the savings these prices afford you.

5lb. Can Cup Grease 45c
—Cup or transmission grease—a high grade quality. No more than 2 cans to a customer and no phone or mail orders. A feature price, 45c a can.

Jericho Exhaust Horns $1.50
—A clean-up of horns that sell regularly at many times this price. The Jericho is the ideal exhaust horn and is known as the horn that says "Please" in its warning note. Each horn complete with fittings, $1.50.

Bullock's
Broadway at Seventh

Some Summer Mileage.

DRIVES MACHINE GREAT DISTANCE; NO TROUBLE.

SIX thousand miles by motor car over the roughest roads of the country as well as some of the best, without a sign of mechanical trouble, is a remarkable record, even for the modern motor car, but it is what W. A. Shaw of Maora, Ill., did this summer in his Cadillac eight. Leaving Illinois early in the summer, he has been en tour practically ever since, and in that time has covered 5874 miles in his Cadillac, visiting every point of interest in the Northwest before coming to California.

Mr. Shaw arrived in Los Angeles last week. With him were his son and two daughters. When he drove into the Don Lee service station to have the car washed and polished he told T. J. Beaudet of the remarkable trip, adding that the only trouble had been a puncture or two.

Leaving his Illinois home in his Cadillac eight which had already been run a considerable distance, he drove via the Yellowstone National Park Highway to the Pacific Northwest, stopping at the Yellowstone Park on his way to the Coast.

After a week in Washington and a visit to the Rainier National Park, he toured south via Portland, Medford, and Grant's Pass. The Pacific Highway was followed to San Francisco, and there Mr. Shaw and his party stopped for two weeks, visiting the exposition and other points of interest.

PORTO RICO OUR GOOD ROADS RIVAL.

Few California motorists are aware that the nearest approach to California's boulevard system in American territory is found, not in one of the rich eastern States, but in one of the smaller islands over which Uncle Sam holds domain. Porto Rico, with its acres of rich tobacco plantations, boasts a highway system, which, while not extensive, is second to none in quality.

OWEN WITH SAXON.

One of the latest additions to the executive staff of the Saxon Motor Company is that of Percy Owen, who fills the position of vice-president and will be in charge of the sales organization. Mr. Owen resigned his position as general sales manager of the Chalmers Motor Company to act in a similar capacity for the Saxon Motor Company. In a letter to F. E. Wright, manager of the local Saxon agency, he states that production is increasing rapidly and all sales records have been broken every month.

"We Are Really"

Automobile Electricians

You do not have to pay your good money to have some one *experiment* on your starter, lighting system or battery. Our men are competent and experienced. We guarantee it.

Electric Equipment Co.

12th St. Between Olive & Grand

See our exhibit on the Fourth Floor of the Broadway Auto and Flower Show this week.

A.B.C. FOR ARIZONA.

The distribution of A.B.C. oil will soon be extended down through Arizona. There have been so many inquiries and demands for this oil from there that Austin, Bryant & Carter, refining agents for A.B.C., have decided to establish agencies there, or at least arrange for some sort of distribution.

That passenger cars are on the increase in Maryland is shown by figures just compiled under the direction of the Motor Vehicle Commissioner of that State. During the first seven months of 1915 licenses were granted for more cars than the entire registration of 1914, or 22,508, as compared with 18,249 for last year.

"Ride in Comfort in the Tonneau,"

A perfect Wind Shield at last. See Exhibit 4th floor, Broadway Automobile and Flower Show. Also on Oldsmobile, 1st floor.

Eugene M. Tilden
330 Investment Building.
Los Angeles, Cal."

FIRE THEFT TRANSPORTATION

THE FIREMAN'S FUND
LEADS ALL INSURANCE COMPANIES IN PACIFIC COAST AUTOMOBILE BUSINESS

OUR COMBINATION AUTOMOBILE POLICY
A FEATURE
ONE POLICY—ONE COMPANY

LIABILITY COLLISION PROPERTY DAMAGE

Get a copy of condensed traffic rules at our booth at the Broadway Automobile and Flower Show.

Transcontinental.

TOURING ENDS LATE IN FALL.

Many Eastern Parties Cross Country Later.

Highway Traffic Increased Through Summer.

Rains in Middle West Fail to Halt Autos.

Transcontinental touring, which has been steadily increasing since the eastern roads opened in the spring, will not reach its height until late in the fall, in the opinion of Mercer tourists who arrived in Los Angeles last week. One of the Mercers, which reported to the Bentel & Mackey quarters, was a raceabout from Bridgeport, Ct., while a Mercer touring car came through from Chicago.

The raceabout, which was driven by Albert C. Dow and James L. Connor, left Bridgeport July 3, and arrived in Los Angeles August 28. The route followed was Buffalo to Chicago, Davenport, Omaha, Lincoln, Denver, Santa Fe, Needles and San Bernardino. It was on the Lincoln highway in Nebraska that the tourists found their worst roads.

"Iowa was nearly as bad," said Dow. "We found small streams swollen by rains to raging torrents. Some of the sections which had not been flooded for forty years were under water. Our Mercer often was hubdeep in mud and water mile after mile, but throughout the entire trip we did not get stalled once.

"In one place in Nebraska where the bridges had been washed out we were towed across the flood on an improvised raft with a motor boat as the 'tug.'

"There was not a car which passed us en route, but we counted 134 autos that we went by. The only stops we made at garages were for gasoline and oil."

MODERN MACHINES ECONOMIC FACTOR.

SCIENTIFIC MANAGEMENT DOES MUCH FOR THE AUTO INDUSTRY TODAY.

Modern machine equipment plus scientific management are working wonderful economies in the automobile factories of today, according to an interesting article by F. F. Beall, vice-president of manufacturing of the Packard Motor Car Company, in the current number of the Packard magazine.

The increased production of Packard pleasure cars this year, has, according to the Packard official, permitted the entire readjustment of the Packard scheme of production and has justified the expenditure of money in specialized mechanical equipment that is said to be the most complete ever applied to the manufacture of high-grade cars.

Under the old methods of small production, certain machines would be used for a portion of the day on one sort of work and then the "set-up" would be changed to permit the performing of work on another part. Perhaps two hours per day would be cut from the actual production time of the machine by the necessity of changing over from one job to another. Under the new scheme with the enlarged production, there is specialized machinery for every part of the production process and the output is such that these are operated continuously.

RENT TIRES.

The scarcity of gasoline and tires is greatly curtailing the use of automobiles in the Scandinavian Peninsula, states Steward McDonald, vice-president of the Moon Motor Car Company. Owners are endeavoring to find a substitute fuel, but are having difficulty in securing a suitable one. The situation is becoming worse daily, because of the inability to get tires, as well. One of the largest rubber companies in Stockholm are renting tires by the day to automobile owners.



Charles A. Kleinman,

At the wheel of his 1916 Overland touring car. This is the second of a series of Times photographs, showing prominent men of Los Angeles behind the steering coulmn of their pet automobiles.

BALLY TWELVE SHOWS CLASS.

THE verdict of European engineers on America's first real departure in motor-car construction, the twelve-cylinder car, has been eagerly awaited in engineering circles in this country. How such a revolutionary departure in pleasure-car motors would be regarded by the conservative foreign engineers was a matter of some debate, which was settled by the appearance in the September number of the Automobile Engineer of London, one of England's foremost automobile technical journals, of an article commenting in detail on the new Packard "Twin-Six." Coming as they do, from an absolutely unbiased viewpoint, the conclusions of the English engineer are particularly interesting to American motorists. Following is a reproduction of a portion of the article:

"To British engineers the idea of manufacturing a twelve-cylinder chassis seems somewhat of an absurdity, a policy that can have no reason behind it, beyond a possible 'novelty' value. If, however, it be realised that in America there is a real demand for cars of very large size and corresponding horse power, it is possible to make so good a case against a six-cylinder engine of large dimensions that the choice must rest between eight or twelve. In America there is a market for some 10,000 cars annually with seating for seven people and large luggage room, and which, so loaded, can traverse trackless deserts and climb high mountain passes. It is a condition that no European maker can possibly understand except as abnormal, and yet throughout Northern America it is the usual state of affairs.

"The best of our 'sixes' is too small to have the necessary power at low speed, and low-speed power is the most important thing in a rough country; it is safe to say that the most successful makers of six-cylinder cars in Europe would find it a hard matter to produce an engine with the same smoothness, and proportionate power, while of nearly double the dimensions. We know quite well, though perhaps we do not yet realise it, that there is a limit of cylinder size beyond which it does not pay to go, all things considered, and if great power is needed it is better to multiply cylinders than to increase their individual dimensions."

It was with somewhat this idea that the engineers of the Packard company embarked upon the design of a twelve-cylinder car, but the result was considerably in excess of their expectations. The writer is not given to great enthusiasm over the running of a new car. Long association with the trade in England and studied critical attitude regarding all cars, however good, has made him extremely susceptible to small faults which might often be passed over had not the habit of anticipating them become ingrained. It is, therefore, with some hesitation that he ventures the opinion that the twelve-cylinder Packard is the most remarkable car that it has yet been his pleasure to handle. From 100 up to 3500 revolutions the engine is absolutely imperceptible, save for the carbureter hiss and a faint continuous "rustle" from the valves, mixed with the slight hum of the brushes on the commutator of the dynamo. Yet the acceleration is terrific; there is no other word for it.

Running on the direct gear of a trifle over four to one at five miles per hour, it is possible by merely depressing the throttle pedal to accelerate to thirty miles per hour in twelve seconds. This is the mean time of a series of tests made by the writer on a smooth level road. On second speed the acceleration can be imagined better than described. The same car, with complete equipment, and very heavy equipment, too, has covered seventy miles in an hour on the Indianapolis track, and it will run without the least sense of effort at three miles per hour on top. This is a plain and considered statement of the car's performance. On the same day that the tests mentioned above were made the writer also drove a well-known and well-made eight-cylinder, changing over from one car to the other. Both cars were of about the same age in mileage, and both had been looked after equally well. From ten to thirty miles per hour there was little or nothing to choose between the vehicles, except for the superior acceleration of the larger car; below ten miles per hour the better torque of the twelve-cylinder was very noticeable, and above thirty miles the transverse vibration of the eight-cylinder began to be perceptible. At fifty-five miles per hour this became very bad, indeed, and seemed to increase rapidly from fifty upwards. It should be added that the proportion of cylinder volume to weight of car was slightly in favor of the twelve, but that the gearing of the eight was a little lower—just about enough lower to make up for the smaller displacement proportion. Yet apart from its twelve cylinders there is a great deal of mechanical detail in this new Packard engine of an extremely high order and corresponding interest, for price has had not the smallest consideration. The designers have aimed to make the best engine their experience permitted, and they have not hesitated to use expensive construction in order to insure the satisfactory performance of the car.

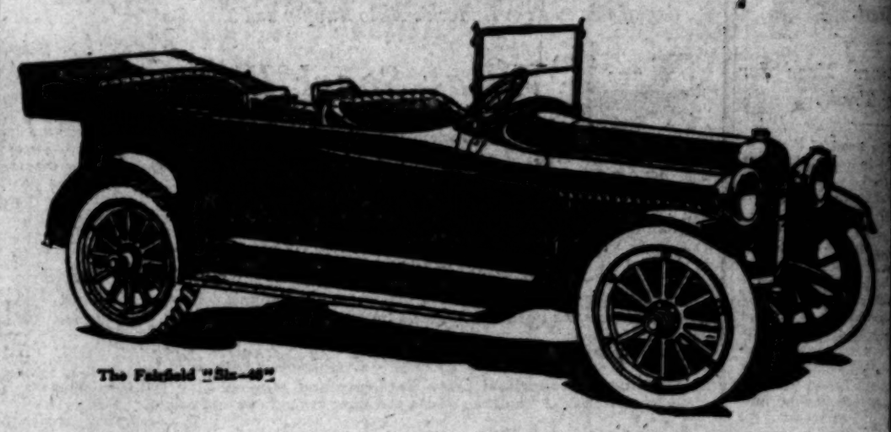


Two methods of transportation

Used by Max Asher, comedian of Director Allen Curtis's Joker Company at Universal City. One is Asher's Buick roadster and the other is his "ship of the desert," on which he is a passenger as "Detective Duck."

PAIGE

The Standard of Value and Quality



The Fairfield "Six-46"

The Ideal Month for Motoring

THOUSANDS of Americans have reserved this gorgeous autumn season for their vacations. With their families they are touring in their Paiges. Scenery, weather, road conditions of the autumn make for the ideal family outing. Now is the time to tour.

What is more to the point, now is the time to buy your Paige Six—whether it be the seven-passenger "Six-46" at $1295, or the five-passenger "Six-36" at $1095.

Now, for the first time, we can deliver your Paige to you immediately. You can buy today and start your tour tomorrow. You can get the benefit of your motor car this year, this month—and, you know that in buying a Paige Six you are buying the very last word in motor car design and construction, in motoring elegance, luxury and service.

This is the reason for our Paige Jubilee.

We are celebrating the Paige entry into the six-cylinder field—one year ago—a year in which the Paige has again won unchallenged supremacy and unique prestige.

Still more important, we are celebrating the opening of the huge addition to the Paige factory. That means doubled Paige production. That means more cars for us. That means that the Paige—the most popular and best-selling of all "Sixes"—can be delivered to you immediately. And, still more remarkable, the Paige, the most in demand, is because of this vastly increased production, the most quickly delivered of the leading "Sixes."

We urge you to come to our Jubilee.

We want you to see and ride in the improved seven-passenger Fairfield "Six-46" at $1295. You will see that we have added Quality and Value to Quality and Value that were already unique and supreme in the motor car industry. We want you to see the smartness and elegance and beauty of the Paige Hollywood "Six-36"—at $1095.

Prices Quoted are F.O.B. Factory.

We want you to be our guest and see for yourself the obvious reasons for Paige Leadership.

SMITH BROTHERS

Peerless 1616-18-20-22-24 South Figueroa St. Premier

PAIGE

Guaranteed and sold by a local concern of 8 years' reputable standing.

See our exhibit at the great Automobile and Flower Show, Boston Store Building (opposite City Hall,) October 23rd to 30th, inclusive.

Permit us to "Paige You" at the Broadway Automobile and Flower Show. "Exhibit 21," Second Floor.

(27)

Chassis $1295
Sedan 1895
Town Car 2150
Closed cars on "Six 46" chassis

WITH THE WINNERS.

The aftermath of a big race like the Astor Cup, on the Sheepshead Bay Speedway, bring sharply to mind, what the accessory markers have produced for track and road use. Of more than passing interest is the statement that all the winning cars, the eight that finished "in the money" were fitted, both front and rear, with Hartford shock absorbers, and, therefore, there were no broken springs or frames among the list of casualties, even among those who "also ran."

The correct list of winners, who all used Hartford shock absorbers, are Gil Anderson, Stutz; Tom Rooney, Stutz; Ed O'Donnell, Deusenberg; Tom Alley and P. Henderson. The only change in this list of winners as first announced, is giving Alley fourth place and Henderson, fifth. In transferring the score from the tally sheet to the score sheet, a slip of a lap was made, which gave Hendersoh the fourth money, when Alley should have had the place. This was found out when the final checking up was made.

Limberg, DeLage, was placed six. Ora Haibe, Seibring, was seventh. Vail in the Mulford Special, was last, these being the only cars running when the race was called off.

MORE MONEY.

Popularity increased the demand. Demand increased production. Increased production lowered the cost. The lowered cost reduced the selling price. The reduced selling price increased popularity, demand and production. The result: One thousand employees of F. B. Stearns Company, Cleveland, O., makers of Stearns-Knight cars will receive a comparative increase in salary for a shorter hour schedule.

TIRES

LOWER PRICES THAN EVER

Goods shipped to all points C.O.D. Money refunded on goods returned intact within one week.

Size	Special Prices on Plain Tread	TUBES Gray	Red
30x3	$ 5.80	$1.70	$1.85
30x3	6.15	1.75	1.95
32x3	7.30	1.80	2.05
30x3½	6.30	2.10	2.35
31x3½	8.75	2.20	2.40
32x3½	9.00	2.25	2.45
34x3½	9.70	2.40	2.55
36x3½	10.80	2.60	2.75
30x4	12.00	2.75	3.00
31x4	12.80	2.85	3.15
32x4	12.75	2.85	3.20
30x3½	13.10	2.95	3.25
34x4	13.50	3.15	3.50
35x4	13.75	3.25	3.60
36x4	14.20	3.35	3.70
34x4½	16.80	3.50	4.75
35x4½	17.30	4.00	4.45
36x4½	17.90	4.15	4.60
37x4½	18.25	4.30	4.70
35x5	19.80	4.70	5.25
36x5	20.75	4.85	5.35
37x5	21.90	5.00	5.55

Prices subject to change without notice.

Automobile Tire Co.
6th and Olive Sts.
H. A. Demarest,
F3737. Bdwy. 4945.
533 Van Ness Ave., San Francisco.
Hotel Fresno Bldg., Fresno, Cal.
1758 Broadway, Oakland.
Second and B Sts., San Diego.
The Oldest Automobile Tire Jobbing Concern in the United States and the Largest in the World.

Special offers this week on second-hand speedometers. Good instruments from $1 up. California Sales Co., 115 East 10th St. Repairs for all speedometers. Dealers in Stewart-Warner products.

AUTO OWNERS' "LIFE-SAVER"

The Other Name of W. J. Burt Motor Car Company's Parts

Auto parts and repairs are useless if you cannot get them when you need them.

Last week a gentleman broke the crankshaft of his automobile, a foreign-made car. After wiring to all parts of the United States in a fruitless search for a new shaft, the owner called on the W. J. BURT MOTOR CAR COMPANY, which proved a true and effective help in time of need.

The broken crankshaft was electrically welded in the Burt repair department, the bearings were turned in perfect tune, and the car was sent back in first-class condition, running as accurately as when new.

Such occurrences as this are happening nearly every day at the parts factory of the W. J. Burt Motor Car Company, and it is not strange that it has become known far and wide as "The Auto Owners' Life-saver."

Each and every one of the scores of thousands of automobile owners in California and Arizona should know that they can have their parts made in Los Angeles, and that it is NOT necessary to experience the delay incurred in sending East or being dependent upon an eastern factory for prompt attention and efficient service.

The W. J. Burt Motor Car Company (which, by the way, is located at the southwest corner of Pico and Hope streets, Los Angeles,) in addition to carrying a $25,000 stock of standard parts for the different makes of motor cars, has installed the latest improved, up-to-minute machinery for the MANUFACTURE of auto parts.

This means something to [illegible] mobile owner in California [illegible] sona, who is often at a [illegible] where he can secure parts promptly, in case of breakage.

The very complete [illegible] SERVICE of the W. J. Burt Car Company's parts [illegible] also to any car whose maker goes out of business, by the fact that its stock of parts [illegible] nearly all the standard automobiles.

A HEALD CYLINDER [illegible] has been installed, which [illegible] of extraordinary value in [illegible] after cars have been in use [illegible] time, the pistons become [illegible] cylinders have been [illegible] lack of oil.

Cylinders are being [illegible] Burt Motor Car Company [illegible] over California and Arizona [illegible] bored and to have new [illegible] rings fitted, thus giving the [illegible] new motor at very small [illegible] only five or six days' time [illegible] work is being done.

In the manufacture of [illegible] and in making repairs, [illegible] mechanics are employed, [illegible] has its own hardening [illegible] smith shop and machine [illegible] equipped to make anything [illegible] smallest part to the [illegible]

Its motto has always been [illegible] Prices, Prompt Attention [illegible] ous Treatment." [illegible] name and location: W. J. [illegible] Car Company, [illegible] Los Angeles.

E. H. ROLLINS & SONS
324 SECURITY BUILDING
INVESTMENT BONDS

Boston, New York, Philadelphia, Chicago, Denver, San Francisco



The new series Franklin.

A feature of the R. C. Hamlin exhibit at the Broadway Automobile and Flower Show.

Transcontinental.

MY OFFICER STRONG FOR DISTANCE TOURS.

...ROUND the continent in a ...motor car is the greatest out... ...ng in the world for anyone." ...d was the statement made by ...n C. A. Mosher, who has just ...ed a transcontinental trip in ...n fix. He has not only driven ...ornia, but intends returning ...although he realizes that travel... ...ay be somewhat difficult.

...ing from Kalamazoo they fol... ...of the Lincoln Highway to Omaha ...m there to Denver went over ...Omaha-Lincoln-Denver road to ...the many mudholes on the Lin... ...ver west of Omaha.

...Denver they followed the Mid... ...ail and while the road was not ...t traveling as the Lincoln the reaching Los Angeles.

...beauty of the scenery more than made up for the extra difficulties of travel.

While traveling in Utah Gen. Mafit overtook the Harry Thaw party. Thaw had been driving at a forty-mile clip and slid off the crown of the road. The strip of mud alongside the road mired the car and wrecked a front wheel. Thaw took a hand at the rescue himself and wielded a shovel in digging a ditch to drain the water from around the car.

The general has lots of enthusiasm for the fine boulevards of Southern California after traveling so many miles of roads that were merely trails. He praises his Saxon Six highly. It never failed him on the hills and would not overheat. The return was begun on the original tires, although they had gone over 6000 miles before reaching Los Angeles.

The Big Jubilee.

...LES RECORDS WRECKED DURING DEMONSTRATION.

...T in the annals of the ...motor car industry is the Paige ...Jubilee, which is being cele... ...h dealers of the United ...The tangible results of the ...ten-days sales records never ...ught, and the first week has ...been successful in the history ...ganization, according to word ...to hand.

The first week at the local agency was a remarkable one, sales being far ahead of any period since the Paige line was taken over. Deliveries have been rapid, a carload a day coming from the factory, but these have been none too many to supply the demand for cars, and only a small cut was made into the big pile of back orders which had collected at the factory.

The Paige jubilee is being held in honor of the completion of the great factory which brings the production up to 150 cars a day, making it one of the largest motor car building firms in the country. The change of policy of the Paige factory from the four to the six-cylinder model, which was inaugurated with the launching of the Paige Fairfield seven-passenger six, followed by the Paige Hollywood five-passenger six, brought greater prosperity and prestige to the factory than ever before.

The growing demand for cars would have been impossible to meet had not plans been laid for a larger factory. Now with the increased facilities for manufacturing cars, the Paige factory is able for the first time to supply cars as rapidly as dealers demand them, and the congested conditions which have prevailed in the sales department will soon be overcome.

The jubilee will continue at the Southern California agency for the rest of the month. Subagencies throughout the territory are clamoring for cars, but have been unable to get as many as they wanted, and they will absorb a large percentage of the November shipments.

EDISON WANTS MILITARY ROADS.

Thomas A. Edison has come out strongly for improved roads and bridges as a means of insuring quick movements of troops in case of war, even at Federal expense. Mr. Edison is quoted as follows:

"I should go beyond the mere providing of men and munitions, and I would have the government revamp the country on a strategic basis; for instance the government ought to build a system of military roads along the seaboard and take charge of all roads which have a strategic value, put them and keep them in splendid condition, reduce the grades, widen them where necessary and strengthen the bridgs for the passage of the artillery and heavy trucks.

Going and Coming.

MILITARY RIFLE MACHINE GUNS.

THE OLD ARM DESTINED FOR THE SCRAP HEAP.

The Present War has Demonstrated the Superior Value of the Rapid-firer, Which is as Easily Made as a Rifle and Takes up Little More Room.

[Washington Star:] The machine gun is playing such an important part in the war that military prophets are saying that before long, perhaps in the closing stages of the present war, and certainly in the next great war, all infantry will be armed with the machine gun, and that the present magazine rifle will be looked on something in the light of a flint-lock or match-lock musket. Infantry in the present war is being armed with machine guns as fast as those weapons can be produced, and the limit of their use is determined only by the capacity of machine-gun makers to produce them.

When the prospect seemed to be that the muzzle-loader would be supplanted by a new fangled gun that could be loaded at the breech, certain military men of the so-called conservative class opposed the innovation on various grounds. One was that a man could load, fire, reload and fire again so fast that he would not take deliberate aim. There would be an end to "fire discipline" and a vast waste of ammunition. When the prospect was that the single-shot, breech-loading rifle would be displaced by the magazine repeater, the same arguments were set forth by the same type of conservative military men, and they also urged that the magazine rifle was too complicated to stand up under the rough usage of campaigns. For a number of years there has been a good deal of talk about the introduction of an automatic rapid-fire rifle to supplant the ordinary bolt and clip magazine gun, but the usual arguments were made against it.

The value of the machine gun was partially recognized in the United States Army, and a machine-gun company organized for each infantry regiment. The German military establishment gripped the machine-gun idea and began the war with perhaps twice as many of these weapons as existed in all the other countries combined. Hinting at this, an English military writer has said:

"In this war of surprises, nothing is certain except the uncertainty of all things offensive and defensive. Military science develops so rapidly in modern warfare that nothing is so unstable as fixed ideas and nothing so unreliable as tradition. So far the Germans have been our masters in the art of making today the weapons of tomorrow. Instead of seeking to adapt new circumstances to old theories they change their theories to meet the circumstances, and that is one of the chief reasons they are able to put up such a stubborn fight against a world in arms."

It has been estimated, but at best it is only an estimate, that at the outbreak of the war there were 50,000 machine guns in the German armies. It is a good guess that the number has been greatly increased during the war, because the machine gun is one of the weapons which has proved its effectiveness in battle. German military experts say that machine guns are cheap, that the parts are easily duplicated, that they take up little more room than a rifle, and they claim that it is just as easy to make a serviceable machine gun as it is to make a good rifle.

The best soldiers in the German army are placed in charge of machine guns, but the German shows none of the sentimental devotion for his fast-shooting gun that the British soldier has acquired. For a British battalion to lose a machine gun is a grave calamity and lives will be sacrificed to regain it. A German soldier looks upon a machine gun as a personal weapon, its loss is a personal one and no more affects the honor of his battalion than does the loss of a rifle.

It is from the German military authorities that one hears most of the talk that the magazine rifle is doomed to the scrap heap. They are saying that just as the muzzle-loading gun was replaced by the breechloader, so will the magazine rifle be replaced by the machine gun, and what the professors have foreseen military tactics have confirmed. It is indicated in the news from Europe that the Germans no longer pay much attention to the cult of the rifle. The Germans are working night and day to turn out a machine gun no heavier than the old "Brown Bess" and more deadly than the concentrated fire of an entire company. The machine gun "found" itself at Neuve Chapelle, at La Bassee and at the sector of Ypres. A machine gun is only an automatic rifle with a water jacket on it to keep down the heating of the barrel under rapid firing, and it is claimed that the soldiers who won and lost Waterloo carried a weapon heavier and more clumsy than the latest machine gun. A man who could fire a kicking gun of a century ago could fire and carry a machine gun with less effort than he could fire and carry the old smooth-bore musket.

So many traditions hang around the rifle that soldiers are as loath to give it up as military archers were to part with their bows and arrows after the introduction of gunpowder in war, and, as a matter of fact, long after guns were introduced into military service certain troops continued to fight with cross-bows and arrows and there was much debate as to whether the musket or the bow was the better weapon.

A German military critic of distinction has been quoted by an English war correspondent as saying: "The present war will see the end of many things, as it has seen the birth of many things, and although the rifle may not disappear before peace is signed, its doom as the principal arm of infantry is sounded. You may smile—that is one of the faults of you English. You invariably see an absurdity in a novelty until the novelty has become an institution. You will go on improving the magazine rifle when it ought to be scrapped."

Only Similar in Sound.

[Philadelphia Public Ledger:] "Young man," said the irate old gentleman at the lunch counter to the hard-looking youth who was inhaling his soup with a gurgling sound and splashing it about the while, "what are you, a Colorado geyser?"

"Naw," responded the soup gurgler, "I'm a New Haven guy, sir!"

1916 COLE 8

The Standardized Car

It Performs—and Satisfies

A year of proven dependability—power to withstand the pressure of continuous touring under all conditions—has demonstrated the mettle of the 1916 Cole Eight.

It is the car that set the gasoline economy record in the multiple-cylinder field by averaging 20 miles to the gallon of gas.

It has an established speed range of from two to more than sixty miles an hour in high.

It makes from four hundred to five hundred miles on a gallon of oil. Its perfect balance causes it to grip the road at all speeds.

Its lightness (weighing only 3500 pounds road-ready) makes it easy on tires.

For hill-climbing it is unparalleled.

Though it develops 70 horse power, it is responsive to the slightest touch.

And from the point of accessibility, refinement and up-to-dateness in its construction and design, the 1916 Cole Eight recognizes no peer.

You owe yourself the opportunity to be thoroughly informed on this car.

An engineer from the Northway motor factory will lecture on the construction of the Cole Eight-Cylinder Motor at the Broadway Auto Show, every evening this week. Don't miss it.

$1785 f.o.b. factory

Cole Motor Company,
842-46 SOUTH OLIVE ST.

Hamburger's Auto Supply Store

(Broadway Entrance—Broadway at Eighth—Los Angeles)

Hamburger's Exhibit at the Automobile and Flower Show Will Interest You



—Everyone interested in automobiles knows that Hamburger's stands supreme in automobile accessory values—the Great White Store offers more opportunities for savings and variety than any other store in Southern California.

—A visit to Hamburger's Exhibit at the Automobile and Flower Show will be an inspiration to all Los Angeles in the way of suggestions for economy in auto accessories, as well as in the apparel and luxuries to make autoing more enjoyable.

—So many novelties and accesories for the motorist are shown exclusively at Hamburger's—always the leader in economy and in style.

Feminine Motorists Seek Comfort and Style

—That is why they come to Hamburger's for auto coats—coats with an air of distinction that proclaims them ultra-smart in style, dependable in service and fabrics.

—Here you will see coats in plain coatings, mixtures, plaids, checks—all the popular novelties—at prices which are within the reach of all—$15.00 to $39.50. See the display at the Auto Show—or at the Great White Store.

(Hamburger's—Second Floor)

Hamburger Tires!

—When you hear the name Hamburger associated with tires you know the tires are dependable—service-giving—and low-priced. Look at these tires—standard size and standard makes—and look at the prices.

30x3½ Tires at $10.40

28x3	$ 7.65	33x4	$17.20	36x4½	$24.80
30x3	$ 8.15	34x4	$17.55	37x4½	$25.65
32x3½	$12.00	35x4	$18.50		
34x3½	$13.75	36x4	$18.70	36x5	$27.85
31x4	$16.15	35x4½	$24.40	37x5	$28.90

Puncture Plugs, $1.00

—"Spitler" Puncture Plugs do the work. A set of four with key and every tool kit should have one. A labor-saver and a positive plug. You'll need these some day, now only $1.00.

Ford Cut-Out Sets, 90c

—Easily installed and complete with clamp cutout, pulley-wire and lock pedal. A real saving at 90c.

Men Now Vie With Women in Auto Togs

—Coats for business wear—as well as for the auto. The man who motors to his office will appreciate the great variety of styles and fabrics at prices from $6.50 to $18.50.

—Something on your head that will stick, no matter how strong the wind, is the desire of every autoist—Our great stock of caps in all sizes, colors and shapes, insures fit and satisfaction for you. Prices from 50c to $2.00. On display at the Auto Show and in Hamburger's Men's Store.

(Hamburger's Men's Store—Main Floor)



"Invincible" Spark Plugs, 45c

—Just arrived! Another shipment of these splendid spark plugs for Ford cars, and others using standard ½-inch thread. Guaranteed to give satisfaction—only 45c.

Spring Oiling Clamps, 35c

—Stop the squeaking and prevent spring breakage. Handy to use and insure comfort and spring efficiency.

—A saving at 35c.

$9 "Fordezer" Shock Absorbers, $4.90



—*A most unusual saving on these genuine, guaranteed "Fordezer" Shock Absorbers—a set of four. Never before sold for less than $9.00. Hamburger's Auto Supply Store offers them to you at $4.90.*

2 in 1 Steam Vulcanizers at $1.35

—In the garage or on the road, you'll find it a useful and satisfactory accessory. It will not dry out your tubes, and will prove most convenient when tire troubles come.

Men Insure Their Clothes with Auto Suits

—Some sort of clothes protection is necessary when working around your motor. An auto suit made from heavy weight navy blue denim, with ample pocket room for tools, etc.; is good insurance and the cost is only $1.50. Sizes 34 to 48—khaki or blue striped denim, $1.75. See them at the Auto Show—Buy them at Hamburger's.

Motor Enthusiasts Visit Accessory Display

—And every motorist who sees the wonderfully complete exhibit of Hamburger's Auto Supply Store at the Broadway Automobile and Flower Show will enthuse over the great savings and opportunities shown there.

—Not only is a remarkably comprehensive display of automobile parts and accessories shown, but the exhibit of rugs, coats, caps, gloves and many other motor niceties contributing to automobile pleasure, is the finest in Southern California.

—A visit to the Hamburger Auto Supply Store exhibit will more than repay you in economy suggestions.



Imported Wicker Lunch Kits at $6.50

—Compact and roomy—genuine reed and fitted with everything needed for an enjoyable luncheon for two. They add immensely to the pleasure of an auto outing. $6.50 as illustrated. Others from $10 to $40.

Hand Soap, 5c

—Vanco, regular 10c size. An antiseptic hand cleanser that instantly removes oil and grease without injuring the skin. You need it.

Gauntlets, $1.50

—High grade leather gloves in black and tan, with wide gauntlet cuff for use with overcoat. Makes motoring more pleasant these chilly days.



Announcing LOCOMOBILE CLOSED COACH WORK

There are three cars with hyphenated names built abroad. Each is produced in limited quantities; each is very beautifully engineered and of ultra-smart appearance.

The Locomobile is to America what these three cars are respectively to England, France and Italy.

Only Four Locomobiles are built a day. This limit of production has never been exceeded in the seventeen years the Locomobile has been manufactured.

The Chassis is highly specialized and has a reputation for soundness. The Coach Work is luxurious and in good taste. It is distinguished by conventional lines and simple fittings and fixtures that harmonize with each other perfectly.

Locomobile Standard Coach Work Interiors are by Miss Elsie DeWolfe, a foremost expert on decoration and an international authority on good taste.

Prices $5400 upwards for Standard Closed Coach Work.

See Our Exhibit at the Broadway Automobile and Flower Show October 23 to 30.

The LOCOMOBILE COMPANY *of America*
MAKERS OF FINE MOTOR CARS



The Death Valley Dodge.

GROCERS FAVOR THE MOTOR TRUCK.

The big wholesale and retail grocers of Los Angeles or any other large city find the transportation and delivery problem one of the most important they are called upon to solve. The horse delivery is out of the question in the large city. The big stores could not begin to serve their customers with this sort of delivery. It has become not a question of "motor truck or horse?" but of "which motor truck?"

Experiences of the big operators of the city, according to Elmer H. Ralphs of the Ralphs Grocery Company, have been that the medium-weight delivery truck is the best adapted to this sort of service. The delivery department of the Ralphs store have tried out unsuccessfully the cheaper light delivery truck, and Mr. Ralphs has come to the conclusion that the high-grade, medium weight truck is the best adapted to his work.

Not a Chance.

SPEEDOMETERS MUST BE ACCURATE, SAYS JUDGE.

THE active crusade of the police department and the county motorcycle officials against speeders has resulted in a tremendous increase in business for the speedometer distributors in Los Angeles. The California Sales Company, agents for Stewart-Warner products, and the largest speedometer depot west of the Mississippi, report that they have sold more speedometers in the last three weeks than in any similar period in the history of the organization.

The speed officers have orders to hold motorists to the letter of the law and arrest all violators. This means that anyone driving faster than twenty miles an hour in city or thirty miles an hour in the country is liable to arrest. Of the more than 500 arrests in the last three weeks, about half have attributed their misfortune to poor speedometers. This, however, has availed them nothing, for the judge has handed them their little fine and a bit of advice to have the speedometer tested and corrected or to purchase a new speed indicator. Evidently many have taken his advice.

The old speedometers often are incorrect, but the motorcycle officers have had to contend with so many doctored speedometers that such an excuse is regarded as laughable.

In the Service.

TRUCK SCORES ON STAGE LINE RUN ACROSS SAND.

THE Los Angeles-Lancaster automobile stage line is using a General Motors truck in the passenger-carrying service between this city and the desert town. Floyd B. Lewis, who operates the service, recently purchased one of the model "fifteens" from the motor-truck department of Don Lee's Los Angeles branch.

Mr. Lewis has operated the stage line for some time and has conducted a series of tests to determine what the cost of operation should be. These observations extended over a period of several months.

He presented a set of figures to the head of the truck department of the Don Lee company and requested an estimate on the type of car which would beat them. Mr. Jaques, who has charge of this part of the Don Lee selling organization, at once recommended a model "15" G.M.C. truck, saying it would do the work much cheaper than Mr. Lewis's estimate.

It was finally agreed that the G.M.C. should make two demonstration trips with capacity loads, and if the truck would do what was claimed for it a sale would result. At the end of the first trip the car had shown such remarkable pulling power and such a low cost of operation that Mr. Lewis at once wrote out a check for the price of the car and installed it in the stage service immediately.

The route of the stage is over the paved boulevard to Saugus, thence by the Mint Canyon road to Palmdale and from Palmdale to Lancaster. The stage runs day in and day out, wet weather or sunshine, and will be called upon to meet all sorts of road conditions. So far it has shown a much better record than any other car in the service, and Mr. Lewis is confident it will continue to do so throughout the winter.

HIGHWAY WORK IS COMPLETED.

[LOCAL CORRESPONDENCE.]

M'KITTRICK, Oct. 22.—Contractors Castro and Blaisdell have completed the work of grading the Bakersfield-McKittrick highway from a point beginning at the eastern termination of the McKittrick foothills and ending at the western, where the road connects with the corporate limits of this city. The fulfillment of this contract required several months of labor. The highway between the localities indicated is to remain in its present condition until rendered susceptible of further improvement after the first rains of the fall season have prepared the ground for the final work.

While the improvement of the road between Bakersfield, Rosedale, Rio Bravo, Buttonwillow, Lokern and McKittrick has been progressing, auto travel between the county seat and McKittrick was interfered with to such an extent that it became necessary to divert it via Taft, travelers entering Bakersfield from the south. When the highway has been placed under contract and completed from the southern limits of McKittrick to Maricopa, thus affording a through route all the way, this highway will be one of the finest within the borders of Kern county. Several months will have elapsed, however, before the notable addition to the good roads system of this section will be made.

Service Record.

CAR COVERS GREAT COURSE.

Battles Way Through Worst of the Southwest.

Deserts and Mountains All Conquered.

Machine Chased Over Some After Molybdenum.

"Unusual service" is a card of recommendation of which any car may be proud. When that service covers over 3000 miles of strenuous through the deserts, mountains, out-of-the-way places of Nevada, Arizona and California it is a record worth having.

The "Death Valley Dodge" is a car. During its comparatively short life of three months it has seen much of the deserts of the Southwest, has overcome the terrors of the dreaded of all places, Death Valley. It has come out of the terrific heat with the heat and sun of that region between the Panamint and Funeral range of mountains, whose floor of Death Valley is far below sea level, and has a record of which Harold L. Arnold, the Dodge distributor for Southern California, is proud.

To city dwellers and those who are accustomed to motoring only in their own yards, this record of the "Death Valley Dodge" is of interest.

HARD TEST.

After its strenuous trip through Death Valley and through the desert and mountains of Western and Southern Nevada, it was sent over the high plateaus and mountain regions of Northern Arizona, where it crossed the Hualapai Mountains, crossed the summit of the Coconino and Mogollon divides at elevations of over 8000 feet and negotiated the deep sands of the Painted Desert. It was driven fifty miles along the uncompleted rim of Grand Canyon and then through high plateau regions of Northern Arizona it went into the low lands of Southern Arizona, continuing its journey through the Garden of Allah, the Superstition Mountains, to the Roosevelt Dam.

It returned to Los Angeles by way of the old Phoenix road and then through Yuma, Castle Dome Mountains and the sand dunes to Yuma and Holtville, then over the Imperial Valley and over the Coast Range to San Diego, then up the coast to Los Angeles. Practically this 3000 miles of strenuous service has been made in the "high gear" of molybdenite, the new ore which has revolutionizing motor car construction.

HIGHWAY MODEL DRAWS THE [illegible]

An impetus has marked the National touring cars since the introduction of the Highway Six. The latest member of the National family is shown in demonstration to have an abundance of power and the economical qualities that have always marked its predecessors, according to Reeve Gartzmann of Reeve Gartzmann & Co.

W. McClellan of the Standard Manufacturing Company has ordered a seven-passenger car. A. L. Bixby of the Crown Laundry Company selected a six-passenger touring car. E. Burke chose a clover-leaf roadster. C. M. Ralph of the Dalton Company preferred a six-passenger touring car. The Newport model to the Highway Six. The Newport is a larger car.

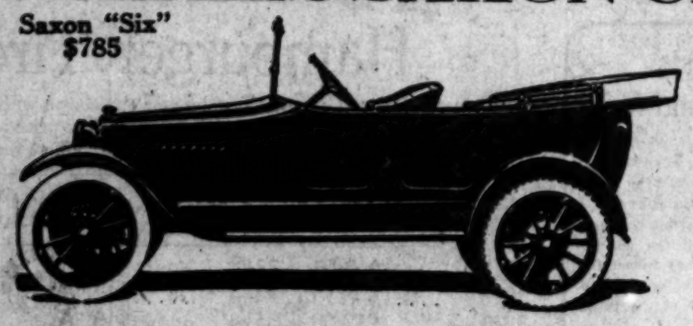
WIRING TROUBLE IS ELIMINATED.

Often when a motor car has trouble with the electric system his car it is found that the trouble can be attributed to a loose wire. Insulation on the wiring becomes worn are generally caused by the wires coming in contact with a metal part on the frame, body, or engine.

Car manufacturers have been wiring the wiring special attention during the past two seasons, and it is interesting to note the number of some of the manufacturers have taken to prevent trouble of this kind. The Marmon, for instance, has its electrical equipment is furnished by the Bosch Magneto Company. The Bosch Company provides that the wires properly covered with insulation and cut to required length to form a complete set of wires with each set furnished with each set of wires and the man who makes the connection on the car has only to put them in place according to the numbers and markings furnished him. By this method carelessness in wiring is eliminated.

NEW SERIES SAXON CARS

Saxon "Six" $785



Immediate Deliveries *Immediate Deliveries*

New Features of Saxon "Six"

Two-unit electric starting and lighting
Timken axles—Timken bearings throughout the chassis
Silent helical bevel gears
Linoleum covered running boards and floor boards
Roomier rear seat
Improved body finish
Garnish strip around top of body—and 17 other detail improvements

These are the added features that place the New Series Saxon "Six" even farther ahead as the biggest touring car value ever produced.

The New Series Saxon "Six" embodies the four big new ideas of motor car design: **High speed motor**, of wonderful power and flexibility; **light weight**, due to modern design and finest materials; **yacht line body**, the latest automobile fashion; increased **comfort for all five passengers.**

The two-unit electric starting and lighting system is reliable, efficient and wonderfully quiet. The Timken axles with full Timken bearing equipment, front and rear, are of the same specifications as those used in highest priced cars. No automobile at any price has better axles than the new Series Saxons. Helical bevel gears are noiseless and frictionless.

The body improvements all help to make the "Six" even more satisfying to the critical buyer. The garnish strip around the top of body and the linoleum-covered running boards are dressy and trim. The improved finish assures long lasting luster. The widened rear seat makes the "Six" roomier and more comfortable than any car in its price class.

Other features of the New Series Saxon "Six" include: Six-cylinder high speed motor, 30-35 h. p.; sliding gear transmission; demountable rims; vanadium steel cantilever springs; 112-inch wheelbase; 32x3½-inch tires, non-skid in rear; one-man top. Why not take your demonstration today?

SAXON

New Features of Roadster

Three speed transmission
Timken axles
New body—handsomer, roomier
Improved high speed motor
Signal lamps at side
Ventilating windshield
Improved cantilever springs of vanadium steel
Adjustable pedals
—and 15 further refinements

These and a number of other detail refinements feature the New Series Saxon Roadster. They make it unquestionably the most inviting two-passenger car on the market.

Three-speed transmission provides increased flexibility. Saxon is the only car in the world, selling for under $400, which has three-speed transmission. The extra set of side lamps, the ventilating windshield and the adjustable pedals you will readily appreciate.

The Saxon high speed motor has from the first been one of the marvels of automobile design. Improved and refined it gives the Roadster amazing power and speed.

The New Series Saxon Roadster is the economy champion of motordom. It makes 30 miles on a gallon of gasoline—100 to 150 miles on a pint of oil—3500 to 5000 miles on a $7.95 tire. It costs only half a cent a mile to run. Come in today and see it.



Saxon Roadster $395

"Four" Roadster	$395	"Six" Touring Car	$785
With Detachable Coupe top	455	With detachable Limousine Top	935
Delivery Car	395	"Six" Roadster	785

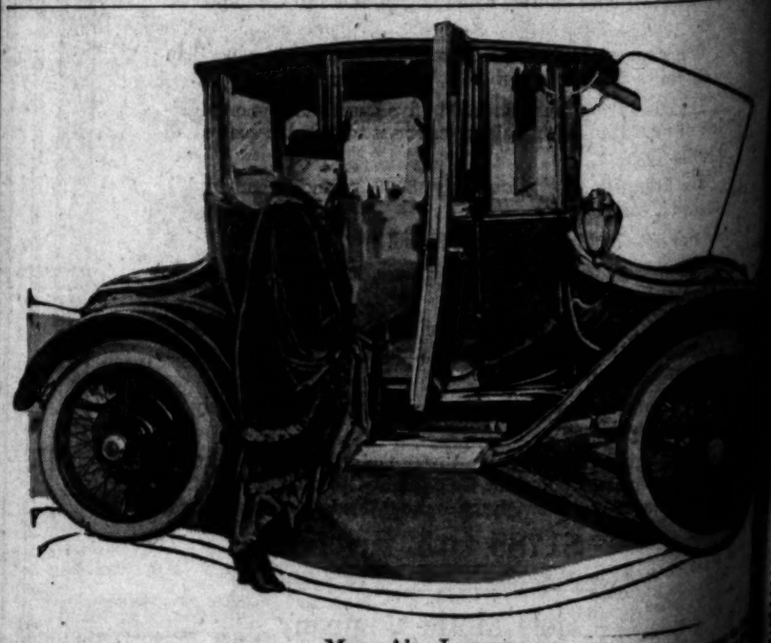
F. O. B. Detroit.

Russell Motor Sales Co., Fifth and Bush Streets, SANTA ANA.

SAXON MOTOR SALES CO.
1140 South Olive Street.
F7359 Some Territory Open for Live Dealers. Main 179

Stanley E. Turner 189 W. Colorado Street, Pasadena Colorado 356

See our Exhibit at the Broadway Automobile and Flower Show, October 23 to 30 Exhibit 29 (opposite Orchestra,) Second Floor



Mme. Alys Larreyne,

Whose beautiful voice has charmed music lovers on two continents, and is widely popular [illegible] States, in her Detroit Electric. A duplicate of Mme. Larreyne's Detroit is being exhibited at the Broadway Automobile and Flower Show by the California Electric Garage Company.

Mr. Wad is



5 to 0.

CLUBMEN FALL BEFORE BRAVES.

Clark's Place Kick is Only Score of the Game.

Neighbors Tries to Win with His Toe.

Ball Refuses to go Between Bars for Him.

BY JAMES DE CAMP.

The Sherman Indian is today standing atop the highest mountain in his hunting ground and waving aloft the scalp of the Los Angeles Athletic Club. His battle cry is "3 to 0."

HERO CLARK.

With only two minutes of the game left, Clark, of the braves, walked up to the L.A.A.C. 28-yard line and carefully manufactured a little pile of dirt. Then followed a string of sighs and a solid plunk. The ball sneaked between the uprights. The [illegible] faces of the Indians relaxed for the first time during the gruelling game.

Quarterback Clark was easily the Indian star. He plunged and [illegible] bucked and tore around the ends as if imbued with the spirit of his warring ancestors. Attache, at half, also gave the Clubmen a lively time whenever he carried the ball and never went down until there were a half dozen huskies wrapped 'round him.

BID'S ATTEMPTS.

Bid Neighbors, captain of the local braves, proved quite ambitious. His [illegible] was toward attempted field goals and he had the audacity to try one from the 51-yard line. He missed the kicks, but his long passes often gained much ground. It might be remarked that about every third play of the game was a forward pass, about 10 per cent. of them succeeding.

When the sounding of the whistle ended the game the Sherman rooters rushed on the field, and led by their band, conducted a jolly serpentine. Even the football heroes themselves joined in the triumphal march, several with their pretty Indian sweethearts in tow.

A MASSACRE.

The curtain-raising game between Santa Ana and Poly High resulted in a 55-to-3 massacre for the Santa Ana lads. For very few minutes was the ball out of Poly territory until the mechanics braced temporarily in the last quarter and Haney put a drop over the visitors' goal. Trago was Santa Ana's whole show, putting two place kicks and making a touchdown. Brown and Browne also went over, Trago kicking goal on one of these tries, but failing on the others. The line-up:

L.A.A.C.		Sherman Indians
[illegible]	L.E.R.	De Pina
[illegible]	L.T.R.	Bethel, Cowan
[illegible]	L.G.R.	A. Rhoe
[illegible]	C.	Harmon
[illegible]	R.G.L.	[illegible]
[illegible]	R.T.L.	Thomas
[illegible]	R.E.L.	H. Rhoe, Schaefer
[illegible], McCreary,	Q.	Clark
[illegible]	R.H.L.	Attache, Nelson
[illegible] (C.)	L.H.L.	Bid Neighbors, Nelson
[illegible]	F.	Attache

Referee, Wheeler, Riverside; umpire, Thornton; field judge, [illegible], Santa Ana.

Poly		Polytechnic
[illegible], Davis	L.E.R.	Keenan, Hoppenfield
[illegible] (C.)	L.T.R.	Cline
[illegible]	L.G.R.	Reed
[illegible]	C.	[illegible]
[illegible]	R.G.L.	McGowan
[illegible]	R.T.L.	Brown
[illegible]	R.E.L.	Fraser
[illegible]	Q.	Fraley (C.)
[illegible]	R.H.L.	Hoyt
[illegible]	L.H.R.	Reed
[illegible]	F.	Davis

Referee, Thornton; umpire, Elsbree; head linesman, Wilkins.

STEPPING "PURTY."

The Splitdorf Electrical Company of Newark, N. J., are making giant strides in the ignition field with their [illegible] magneto. Equipment contracts for the English Daimler, the Italian Fiat and Isotta and the French Renault have been secured and deliveries are being shipped.

TELEPHONES FOR SALON PATRONS.

Private telephones leading direct to the sections of the various dealers kept a horde of installation experts busy at the Broadway Automobile and Flower Show on opening afternoon.

The innovation was started by the Lord Motor Car Company to keep in touch with the Maxwell sales developed during the run of the salon. Other dealers were quick to realize the advantage of communication with the regular outside business world, and the telephone companies were kept on the rush to supply the demand for instruments.

Service Record.

CAR COVERS GREAT COURSE.

Battles Way Through Worst of the Southwest.

Deserts and Mountains are All Conquered.

Machine Chased Over Sands After Molybdenum.

"Unusual service" is a card of recommendation of which any car may be proud. When that service covers over 8000 miles of strenuous travel through the deserts, mountains and out-of-the-way places of Nevada, Arizona and California it is a record worth having.

The "Death Valley Dodge" is not a car. During its comparatively short life of three months it has seen most of the deserts of the Southwest. It has overcome the terrors of that much dreaded of all places, Death Valley. It has come out of the terrific battle with the heat and sun of that great region between the Panamint and Funeral range of mountains, where the floor of Death Valley is far below sea level, and has a record of which Harold L. Arnold, the Dodge distributor for Southern California, is proud.

To city dwellers and those who are accustomed to motoring only on boulevards, this record of the "Death Valley Dodge" is of interest.

HARD TEST.

After its strenuous trip through Death Valley and through the desert and mountains of Western and Southern Nevada, it was sent over the high plateaus and mountain regions of Northern Arizona, where it explored the Hualapai Mountains, crossed the summit of the Coconino and Aztec divides at elevations of over 8000 feet and negotiated the deep sands of the Painted Desert. It was driven fifty miles along the unexplored rim of Grand Canyon and then from the high plateau regions of Northern Arizona it went into the low lands of Southern Arizona, continuing to Jerome through the Garden of Allah and Superstition Mountains, to the Roosevelt Dam.

It returned to Los Angeles by way of the old Phoenix road race route through Yuma, Castle Dome Mountains and the sand dunes between Yuma and Holtville, then across the Imperial Valley and over the Coast Range to San Diego, then up the coast to Los Angeles. Practically all of this 8000 miles of strenuous service has been made in the interests of molybdenite, the new ore which is revolutionizing motor car construction.

HIGHWAY MODEL DRAWS THE FIRE.

An impetus has marked the sale of the Highway Six. This two-passenger member of the National family has shown in demonstration that it has an abundance of power and the riding qualities that have always marked its predecessors, according to Reeve Gartzmann of Hawley, Reeve Co.

W. McClellan of the Mitchell Manufacturing Company has ordered a seven-passenger car. A. C. Tate of the Crown Laundry of Pasadena selected a six-passenger type and R. E. Burke chose a clover-leaf roadster. C. M. Ralph of the Union Oil Company preferred a six-passenger car of the Newport model to the Highway. The Newport is a larger car.

WIRING TROUBLE IS ELIMINATED.

Often when a motor car owner has trouble with the electrical system of his car it is found that the difficulty can be attributed to a break in the insulation on the wiring. Such breaks are generally caused by the wires coming in contact with a sharp edge on the frame, body, or running gear. Car manufactureres have been watching the wiring special attention during the past two seasons, and it is interesting to note the extent to which some of the manufacturers have gone to prevent trouble of this sort. The Marmon, for instance, has its electrical equipment is furnished by the Bosch Magneto Company, and the Bosch Company provides all of the wires properly encased in loom and cut to required lengths. A complete set of wires with connections is furnished with each set of motors, and the man who makes the installation on the car has only to put them in place according to the layout drawings furnished him. By this system carelessness in wiring is avoided.



widely popular throughout the ... it is being exhibited at the ... Company.

8 to 0.

CLUBMEN FALL BEFORE BRAVES.

Clark's Place Kick is Only Score of the Game.

Neighbors Tries to Win with His Toe.

Clark Refuses to go Between Bars for Him.

BY JAMES DE CAMP.

The Sherman Indian is today standing on the highest mountain in his native ground and waving aloft the colors of the Los Angeles Athletic club. His battle cry is "3 to 0."

HERO CLARK.

With only two minutes of the game to play, Clark, of the braves, walked up to the L.A.A.C. 25-yard line and carefully manufactured a little pile of mud. Then followed a string of signals and a solid plunk. The ball sailed between the uprights. The countenances of the Indians relaxed for the first time during the gruelling game.

Quarterback Clark was easily the game's star. He plunged and squirmed, bucked and tore around the field as if imbued with the spirit of his warring ancestors. Attache, at times, gave the Clubmen a lively run whenever he carried the ball. Both teams went down until there were a dozen huskies wrapped 'round the ball.

CLUB'S ATTEMPTS.

The Clubmen, captain of the local eleven proved quite ambitious. His attack was toward attempted field goals and he had the audacity to try for one from the 51-yard line. He missed the goal, but his long passes often gained much ground. It might be estimated that about every third play attempted was a forward pass, about 40 per cent of them succeeding.

During the sounding of the whistle the Sherman rooters rushed on the field and led by their band, conducted a jolly serpentine. Even the football players themselves joined in the impromptu march, several with their pretty Indian sweethearts in tow.

A MASSACRE.

The curtain-raising game between Santa Ana and Poly High resulted in a football massacre for the Santa Ana boys. For very few minutes was the ball out of Poly territory until the Polytechnic braced temporarily in the shape of Hunter and Haney put a drop kick over the visitors' goal. Trago was Santa Ana's whole show, putting two goals over and making a touchdown. Hunter and Browne also went over, the former kicking goal on one of these occasions but failing on the others. The line-up:

Sherman Indians.		De Villa
L.E.R.		Bethel, Camara
L.T.R.		A. Rhea
L.G.R.		Marsden
C.		Tian
R.G.R.		H. Enos, Slade
R.T.R.		Stevens
R.E.R.	Q.	Clark
L.H.R.		Attaliffers, Nelson
R.H.R.		Shipley, Nelson
F.		Attache

Officials: Referee, Thornton; field judge, Dr. Polytechnic, Kansas, Suppositad; head linesman, Glies Reed.

STEPPING "PURITY."

The Splitdorf Electrical Company of Newark, N. J., are making giant strides in the ignition field with their Bosch Magneto. Equipment contracts for the English Daimler, the Italian Isotta and the French Renault have been secured and deliveries are being shipped.

TELEPHONES FOR SALON PATRONS.

Private telephones leading direct to the sections of the various dealers kept a horde of demonstration experts busy at the Coliseum Automobile and Accessory show on opening afternoon.

The innovation was started by the Lord Motor Car Company to keep in touch with the Maxwell point developed during the week of the salon. Other dealers were quick to realize the advantage of communication with the popular outside business men, and the telephone company were kept on the rush trying to supply the demand for instruments.

FOOTBALL RESULTS.

U.S.C., 28; California, 10.
Arizona, 7; Pomona, 3.
Occidental, 64; Redlands, 0.
Long Beach, 0; Manual Arts, 0.
Santa Ana, 25; Polytechnic, 3.
Pomona Freshmen, 0; San Diego, 14.
Sherman, 3; L.A.A.C., 0.
Whittier, 36; Throop, 6.
Whittier High, 42; South Pasadena, 13.
Monrovia, 28; Covina, 7.
Whittier State, 27; Riverside, 14.
Stanford, 36; Palo Alto Club, 14.
Pomona High, 37; San Bernardino, 0.
Fullerton, 20; Citrus, 20.
At Walla Walla, Wash. — Oregon, 21; Whitman, 0.
At Salt Lake City—Colorado Mines, 0; University of Utah, 10.
At Reno, Nev. — University of Nevada, 10; Davis Agricultural College, 14.
At Spokane, Wash.—University of Washington, 21; Gonzaga University, 7.
At Fort Collins, Colo. — Colorado Aggies, 59; Utah Aggies, 0.
At Meadville, Pa. — Allegheny, 19; University of Rochester, 0.
At Birmingham, Ala.—Auburn, 26; Mississippi A. & M., 0.
At Greensboro, N. C.—North Carolina, 3; Virginia Military Institute, 3.

CLABBY LOSES TO LES DARCY.

[BY PACIFIC CABLE AND A. P.]

SYDNEY (N.S.W.) Oct. 23.—Les Darcey, the Australian middleweight champion, pugilist, today beat on points Jimmy Clabby of Hammond, Ind., claimant of the world's middleweight championship, at the stadium here.

At Memphis, Tenn.—Vanderbilt, 91; Mississippi, 0.
At New Orleans—Georgia Tech., 36; Louisiana, 7.
At Tuscaloosa, Ala.—Alabama, 16; Tulane, 0.
At Houston, Tex.—Rice, 28; Daniel Baker, 0.
At Topeka, Kan. — Washburn, 17; Warrensburg (Mo.) Normal, 7.
At Peoria, Ill.—Bradley Polytechnic, 27; Lincoln, 7.
At Terre Haute, Ind.—Rose Poly, 7; Butler, 0.
At Crawfordsville, Ind. — Wabash, 40; Franklin, 9.
At Bloomington, Ill.—Illinois Wesleyan, 17; Williams and Vashti, 13.
At Hanover, Ind. — Earlham, 16; Hanover, 6.
At Carlisle, Pa.—Carlisle, 0; Bucknell, 0.
At Philadelphia — Pittsburgh, 14; Pennsylvania, 7.
At West Point—Army, 10; Georgetown, 0.
At Cleveland—Case, 12; Oberlin, 2.
At Annapolis, Md.—Navy, 20; Virginia Poly Institute, 5.
At Cambridge, Mass.—Cornell, 10; Harvard, 0.
At Princeton, N. J.—Princeton, 30; Dartmouth, 7.
At New Haven—Yale, 7; Washington and Jefferson, 16.
Providence, R. I. — Syracuse, 6; Brown, 0.
At Lincoln, Neb. — Nebraska, 20; Notre Dame, 19.
At Madison, Wis.—Wisconsin, 21; Ohio State, 0.
At Cincinnati—Denison, 35; University of Cincinnati, 0.
At Chicago—Purdue, 0; Chicago, 7.
At Ann Arbor, Mich.—Michigan, 0; Michigan Aggies, 24.
At Champaign, Ill. — Illinois, 36; Northwestern, 6.
At Minneapolis — Minnesota, 51; Iowa, 13.
At Manhattan, Kan.—K.S.A.C., 7; University of Kansas, 19.
At Newark, Del.—Delaware College, 19; Western Maryland, 6.
At Gettysburg, Pa.—Gettysburg, 13; St. John's, 0.
At Waterville, Me. — Colby, 34; Bowdoin, 6.
At Middlebury, Vt.—New Hampshire, 0; Middlebury, 14.
At Baltimore—Johns Hopkins, 62; Washington, 6.
At Haverford, Pa.—Haverford, 21; New York University, 6.
At South Bethlehem, Pa.—Lehigh, 20; Muhlenburg, 0.
At State College, Pa.—Penn State, 28; West Virginia Wesleyan, 0.
At New York—Columbia, 45; St. Lawrence, 0.
At New York—Fordham, 10; Holy Cross, 0.
At Easton, Pa.—Albright, 0; Lafayette, 46.
At Hamilton, N. Y.—Colgate, 107; Rensselaer, 0.
At Williamstown, Mass. — Trinity, 38; Williams, 0.

WITH GIBNEY.

Charles A. Gilbert, general sales manager of the Gibney Tire and Rubber Company, has appointed Charles H. Minto as Pacific Coast manager for Gibney tires, with headquarters at San Francisco.

Mr. Wad is in no Condition to Work Today—Broadway Auto and Flower Show Last Night!—By Gale.



EXQUISITE DISPLAY

Choice Bulbs — New and Rare Varieties
Cut Flowers — Visitors Welcome Sundays

ANGELUS DAHLIA GARDENS
DAHLIA SPECIALISTS
3604-08 Morgan Avenue
South 3081-W — Los Angeles

VISIT OUR BOOTH
At the Broadway Auto and Flower Show.

Maxwell
The "Wonder Car"



Demountable Rims

The 1916 Maxwell is equipped with demountable rims, and has the same size tire on all four wheels. Two vitally important features.

To replace a tire on the road it is only necessary to loosen five bolts; slip off the flat tire; slip on spare rim and tire; tighten three bolts, and proceed.

We are waiting to take you for a test ride in the car that has broken all low "First-Cost" records, and is breaking all low "After-Cost" records.

One Man Mohair Top — Demountable Rims — Rain Vision Windshield
$655 F.O.B. DETROIT
Electric Starter — Electric Lights — Magneto Ignition



"Every Road is a Maxwell Road"
LORD MOTOR CAR CO
Eleventh and Hope Streets. Main 8470—28845.

The Sign of Efficiency
Stulken Safety Signal

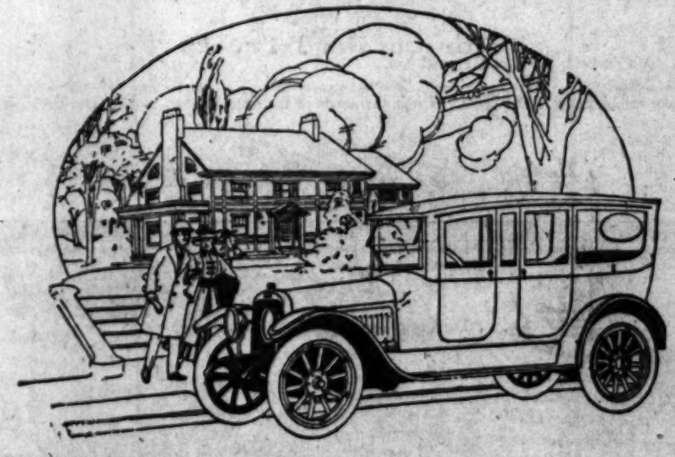
Do not class this device with signals shown before—the motoring public is now offered a safety signal which combines visible and audible signs within the requirements of the law.

It will do everything but think—you must do that.

Exhibit—Fourth Floor of Auto Show.

Mercury Accessory Co., 420 Higgins Building.

This Special Winter Top Makes One Car Equal Two



CHANDLER SIX With Removable Winter Top $1495

NOW you can obtain the Chandler touring car with all the protection and comfort of a Sedan at but little more than the regular touring car price.

This handsome removable top, made especially for the new big seven-passenger Chandler body, gives you two cars in one. Its design conforms perfectly to the lines of the touring body; it fits firmly; and it lends to your car essentially the appearance of a costly closed car.

The added price is so moderate, too, as to suggest the *immediate* purchase of your Chandler. There's no reason now for "waiting till spring," and a distinctly good reason for *not* doing so.

CHANDLER FEATURES

Marvelous Chandler Motor made in the Chandler factory, Bosch Magneto, Gray & Davis Electric Starting and Lighting System, Rayfield Double-Jet Carburetor, cast aluminum motor base, three silent chains for driving motor shafts, imported annular ball bearings, silent worm-bevel rear axel, genuine hand-buffed leather upholstery, Stewart vacuum gasoline feed, Goldie patent one-man top covered with genuine Neverleek, Jiffy curtains, Stewart-Warner Magnetic Speedometer, Firestone Demountable rims, and complete general equipment.

Touring Car $1295, Roadster $1295, Limousine $2450, Coupe $1950, Convertible Sedan $1795, Cabriolet $1650
Prices Quoted are F.O.B. Factory

Visit the Chandler Exhibit (Space No. 34) at the Broadway Automobile and Flower Show

Chandler Motor Car Co. of California
1144 SOUTH HOPE STREET
Home F5047—Main 3459

CHANDLER MOTOR CAR COMPANY, CLEVELAND, OHIO.



Pierce-Arrow

The question of price has never been permitted to enter into the design or manufacture of the Pierce-Arrow Motor Car. Perhaps this is the reason that price is usually the least consideration with the Purchaser of a Pierce-Arrow.

The Perfection of Service

Your daily plans, of an inconceivable complexity, are built up around dependable service in a motor car.

These plans would be thrown into confusion if your motor car missed at any point.

When dependence is placed on a Pierce-Arrow the plans are carried out to a perfection of nicety every day—not once on some glorious, fortunate, red letter day, not on alternate Wednesdays and odd Fridays—but every day in every year.

The Pierce-Arrow Car becomes a necessity by its very subordination. It has no disposition to be studied or humored. The Pierce-Arrow is a perfectly trained servant, effacing itself while rendering the service required.

The opening of the social season demands the closed car. You undoubtedly have decided preference as to color and upholstery. If you are contemplating a Pierce-Arrow Car for winter it is well to make a selection early, so the car will be ready at the time that closed cars are necessary or desirable.



Home 6o295 **William E Bush** Main 2257

Exclusive Dealer in PIERCE

Motor Cars and Trucks

1701-11 South Grand Ave. Los Angeles

See our exhibit at the Auto Show. First in the hearts of the motorists, first as you enter the show.



TEN TO TWENTY TON KNOX TRACTOR DUMP BODY

The Carrying and Earning Capacity of a

Knox 10 to 20 Ton Tractor

Compared to a 5-Ton Truck Is As a 5-Ton Truck Compared to a Team of Horses.

20 to 40-Ton Capacity

Bulkley-Rider Tractor

Practical—Perfected—Profitable. Manufactured to Order in Los Angeles.

LET US SHOW YOU. COST OF OPERATION AND UPKEEP PER TON MILE, ON APPLICATION

M. S. BULKLEY CO. 1801 South Main Street

Pacific Coast Autocar Distributors



HORLICK'S

The Original

MALTED MILK

Unless you say "HORLICK'S" you may get a Substitute.

DRS. SHORES & SHORES



The Reliable Specialists for MEN AND WOMEN

With a record of 22 years successful practice, specializing in Catarrh, Chronic and Nervous diseases. Consultation free, 222 Henne Building, Third and Spring. Entrance 122 Third St., Los Angeles. Hours 9-5; Evenings, 7-8; Sundays 10-12.

POMPEIAN OLIVE OIL

ALWAYS FRESH—PURE—SWEET

AWARDED GOLD MEDAL SAN FRANCISCO EXPOSITION



Popular Sport.

Motoring in the high Sierra country is all the fashion this summer among Los Angeles motorists. Dr. H. W. Hagan in his Hudson six has just left for Yosemite, Tioga Pass and across the Sierras to Mono Lake. From that point he will travel north to Lake Tahoe and will again drive his Hudson across the Sierras over the Emigrant Gap route to Sacramento. From Sacramento he will go to San Francisco, stay a week at the exposition and come back to Los Angeles via the Coast route. On this trip Dr. Hagan will drive his Hudson car to nearly 10,000 feet elevation on the Tioga Pass and again to 8000 feet elevation, crossing the Emigrant Gap summit. He takes this trip with the greatest of confidence because he has already had a world of experience driving the same Hudson car to many of the mountains in California. In fact, he had driven his car over 16,000 miles before leaving Los Angeles and has given it all sorts of tests in the Southern California mountains as well as those in the north.

• •

On Vacation.

N. B. Roper, a mechanical engineer from Peru, with his wife and Miss Carrie Hervey, passed through Los Angeles last week in a Hudson "6-40" of the latest type. They came from San Diego and are en route to San Francisco via the Coast road. They took delivery of their car at San Diego about two months ago and had already driven it 2500 miles before leaving that city for San Francisco. After a visit at the exposition they will drive up the north shore road and cross the Coast Range at Grant's Pass, visiting Crater Lake and returning to this State by way of the Shasta Route to Sacramento Valley, then over the Sierras to Lake Tahoe and down on the east slope of the Sierras to Bridgeport and Mono Lake. From that point they will again cross the Sierras over the Tioga Pass and visit Yosemite Valley, then back to Los Angeles and San Diego. Mr. Roper has a year's leave of absence from his work in Peru and is enjoying his stay in the United States.

• •

From Shreveport.

R. L. Stringfellow of Shreveport, La., passed through Los Angeles last week on his way to the north. He has a Hudson "6-40" and after spending a week at the exposition will drive across the Sierras, using the Midland trail and Lincoln highway as far as Denver. From that point he will take the Colorado and Gulf highway back to Shreveport, La. All told, he will drive his Hudson car approximately 6000 miles on this last trip.

• •

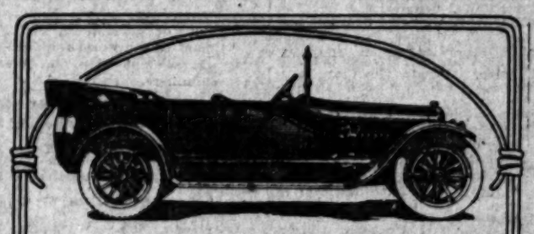
Iowa Tourer.

John H. Hutchinson of Ottumwa, Iowa, wholesale dealer in tobaccos, passed through Los Angeles last week in his Hudson 1914 "6-54." They came by the all-southern route and visited San Diego on their way. They are now going up the Coast road to San Francisco and after a week at the exposition they will drive to the Yosemite, then to Lake Tahoe and return by the Midland trail to Denver, from there taking the Lincoln highway to their home in Ottumwa. When they passed through Los Angeles Mr. Hutchinson had already driven his Hudson car over 8000 miles. While in this city they stopped at the [illegible] apartments on West [illegible] Coming west they drove [illegible] son to the top of Pike's Peak and [illegible] were only one of about six [illegible] parties who had made that trip this year. In fact, the Hudsons have [illegible] a reputation in Colorado for their ability to climb the high mountain country of that region. Hudsons are more frequently seen on the Pike's Peak trip than any other car because of the aeroplane features of the Hudson carburetor which permits them to be driven to any elevation up to 15,000 feet without an adjustment.

• •

Texas Party.

Mrs. H. R. Dupree and son [illegible] drove their Hudson six through Los Angeles last week en route to San Francisco, after coming from their home in Tex. They came by the [illegible] route and stopped a week at the [illegible] to visit the exposition there. From San Francisco they will drive over the Sierra Nevadas to Lake Tahoe, then east over the Midland trail to Denver and will return south over the Colorado and Gulf highway to their home at Houston.



APPERSON

Light "8"

The Sensation of the Season. The Apperson Eight Cylinder Motor, by its "two-gear" simplicity, positive lubrication and simplified cooling system, has attracted world-wide attention. Its power is like the flow of Niagara—continuous, irresistible, unlimited.

60 Horsepower **128 in.** Wheel base

3100 Pounds **1975** Dollars here

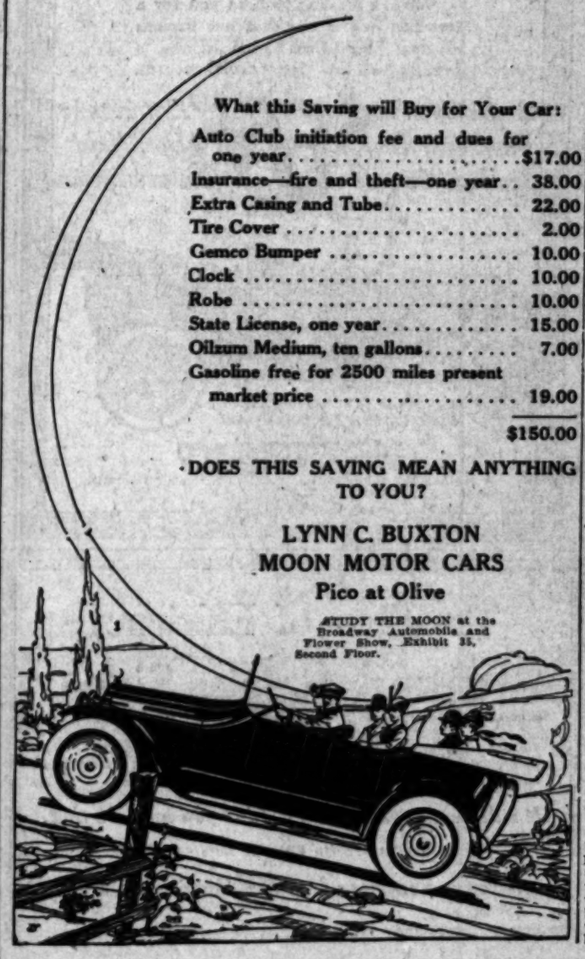
Apperson Motor Car Co.

1355 South Flower Street

Now on exhibition at the Great Automobile and Flower Show, Boston Store Building (opposite City Hall,) October 23-30, inc.

"Buxton Pays the Freight"

A Universal Charge of $150.00



What this Saving will Buy for Your Car:

Auto Club initiation fee and dues for one year	$17.00
Insurance—fire and theft—one year	38.00
Extra Casing and Tube	22.00
Tire Cover	2.00
Gemco Bumper	10.00
Clock	10.00
Robe	10.00
State License, one year	15.00
Oilzum Medium, ten gallons	7.00
Gasoline free for 2500 miles present market price	19.00
	$150.00

DOES THIS SAVING MEAN ANYTHING TO YOU?

LYNN C. BUXTON

MOON MOTOR CARS

Pico at Olive

STUDY THE MOON at the Broadway Automobile and Flower Show, Exhibit 35, Second Floor.

SAFETY STUFF FOR ATHLETES

For the past four years the athletic fans of Southern California have been reading of the exploits of Bob Weaver and Owen Bird in connection with the field of sports. Now these young men have decided to branch out into the field of commercial activity and have affiliated themselves with Jerry R. Klawans and Jerry Croft in exploiting the Stulken Safety Signal on the automobile accessory market.

At the present time Weaver is president of the local branch of the A. A. U., president of the Ocean League, secretary of the Athletic Committee of the Los Angeles Athletic Club and manager of the L. A. A. C. football team and also the vice president and general manager of the California Soap Company.

Klawans comes from Chicago where he coached the national basketball champions from the Illinois Athletic Club and now is coaching the L. A. A. C. basket squad.

Bird is now trainer and physical director for the L. A. A. C. football squad and manager and coach of the L. A. A. C. baseball team, which was recently organized by him. In the past he has been prominent in athletics from a newspaper standpoint and during his college days was considered a good track man.

Croft is now the manager of the L. A. A. C. Soccer football team and prior to that was president of the Ranger Association for two years.

The Stulken Safety Signal is a brand new idea in the way of mechanical thought and was worked out after three years of hard labor on the part of George Stulken.

He has centralized the [illegible] which will be from the steering wheel in such a manner that the driver need not take his hands away from the wheel while rounding a corner or coming to a sudden stop. The device itself is arranged for the fender and is eleven inches in diameter being round in shape. Inside of the fender is a revolving sign [illegible] which shows four signs, in white letters on a black field, which are lighted at night.

There is a bell attachment arranged that it sounds a warning of all signs, but that of safety is the first signal on the device. The driver cannot leave his car unless either left, right or stop signal has met the traffic phase. The signs are easily seen at a distance of 100 feet and at an even greater distance when lighted at night.

The Stulken Safety Signal is being exhibited at the Los Angeles automobile and Flower Show by a quartette of athletic celebrities who can be found at any time demonstrating the wonders of this new feature in traffic problems.

The motto of "Be sure you're right then go ahead" has been adopted by the firm. Weaver's great argument is that the signal will not do anything but think and he says that all autoists will have to do that.

During the auto show, which opens [illegible] will be demonstrated under all conditions that are always present in the congested districts of the city, while its efficiency will also be tested for road work under conditions of fast driving and sudden stops.

FINE FISHING.

The finest trout fishing in the United States is to be had in the George, Mary, Convict, Mammoth and tributary creeks in California. This declaration was made by Ralph Hamlin, Southern California representative of Franklin and Jeffery motor cars, upon his return from a month's vacation tour a few days ago.

Mr. Hamlin, who was accompanied by his family, drove the old Model H Franklin racer. Thomas Lowe and family in a series 3, the new Franklin, and A. J. Bayer and family made the tour with the Hamlins.

The coast road between Los Angeles and Santa Barbara, Mr. Hamlin stated, was in perfect condition.

From San Francisco and Oakland the tourists went to Stockton and Sacramento, and by the Auburn road to Truckee and Tahoe. Fishing on the latter was without results, and the party remained to participate in [illegible] only a few days. Remainder of journey around the southern end of the lake, the Franklins were driven over the mountains and to Mammoth. Fairly good roads marked the entire of the trip.

Leaving Minden, the next stop was Bridgeport in Ono county. After trying their luck in Mono Lake, they proceeded to Mammoth, where a stay [illegible] tion of $500 feet was reached. Here they remained a week, as fishing was good. Daily trips were made to Lake George and Mary, with occasional trips to its to Convict Lake. In the various streams and creeks, however, the best fishing was found.

The journey home was made through the Owens Valley, fishing wherever prospects seemed good.

MAKING SURE

The delay in the launching of the twelve-cylinder Enger car is caused by James L. Irving, of the Irving Motor Car Company, to the fact that manufacturers are determined to be absolutely certain the car is perfect in all details before shipments are made.

"A factory cannot afford to take chances, as some of these young [illegible] by experience," Mr. Irving said. "The Enger company told me when I left the factory a few weeks ago that it would have a car ready to ship to me within ten days, and although the delay is an inconvenience, I prefer to wait a while longer than there should be any possibility for [illegible]

SUNDAY MORNING.



lation, uses more automobiles [illegible] 000 in California alone. It is such good roads abound and makes motoring a delight.

My purpose, further, is to [illegible] iveness of the stock of this com[illegible]

Dividends in any other line [illegible] those paid by well-conducted [illegible] mobiles. One company recently [illegible] IN CASH. The original investm[illegible] Can you grasp this? Numerous [illegible] equalled this record.

THE AUTOMOBILE INDUSTRY IN THE UNITED STATES [illegible] FECTED BY THE DISORDERS [illegible] EUROPEAN WAR.

It is a fact that NEVER has [illegible] up to the demand. For some years [illegible] be called upon to replace from [illegible] which are being destroyed and [illegible] prominent and best-versed men [illegible] aside from this foreign trade, [illegible] annually for the next three years.

The company's capital will be [illegible] assessable; 100,000 shares, par [illegible] be subject to the approval of you[illegible]

You can buy as few as ten [illegible] however, an important reason, [illegible] number of the smaller stockholders [illegible] offered to "big capital."

Write me.

I have a lot to tell you—about the stockholders—why a Pacific Coast [illegible] being made by automobile manufacturers [illegible] based here—and many, many other [illegible] It would be unwise for you to invest [illegible] It would be UNFAIR to yourself, this real live proposition, with its [illegible] on your investment.

Please write me.

[illegible]

Suite 1017 Hewes Bldg., Sixth [illegible] San Francisco.



The Beetle-back [illegible] of the new roadsters among the late arrivals at the Broadway Automobile [illegible]

AUTO THIEVES ARE CAPTURED.

[LOCAL CORRESPONDENCE.]

MONROVIA, Oct. 21.—Through the efforts of Claude S. Chess, local agent for the Buick, the auto thieves who took Dr. J. S. Allison's car from Los Angeles on the night of August 31 were captured in Fort Worth, Tex. The car was positively identified by Chess and will be shipped to Monrovia soon.

Chess was instrumental in finding the car by working through the Buick company, which sent descriptions of the stolen machine, with license and motor number, to every Buick subagency in the United States as well as to the home office in Flint, Mich. As a result, the auto thieves were arrested. The Fort Worth police wired to the Buick general offices and were immediately informed that the car in question had been stolen.

Dr. Allison, who felt there was little chance of recovering the car, as it was uninsured, after waiting a week, purchased a second machine.

SHIPPER'S GIG IS MOTOR CAR.

Another new use has been found for the motor car—a land launch for battleships—which promises to become very popular among the officers because while the automobile can be used in practically every harbor of the world, still there are times when it is necessary to fall back upon the methods of yesterday.

Lieut. Westcott of the battleship Maryland has solved this question of transportation for naval officers. He recently in Honolulu he purchased a Chevrolet touring car, which he carries on shipboard.

The general adaptability of the car makes it an ideal vehicle for such a purpose; its light weight makes it possible to load and unload from ship with ease, and with this car the commanding officer is able to attend his official business and social duties with dispatch never before possible.



this city they stopped at the Hoover apartments on West Ninth street. coming west they drove their Hudson to the top of Pike's Peak and they were only one of about six Hudson parties who had made that trip this year. In fact, the Hudsons have quite a reputation in Colorado for their ability to climb the high mountains country of that region. Hudson cars are more frequently seen on the Pike's Peak trip than any other car because of the aeroplane feature of the Hudson carburetor which permits them to be driven to any elevation up to 15,000 feet without an adjustment.

* * *

Texas Party.

Mrs. H. R. Dupree and son Edmond drove their Hudson six through Los Angeles last week en route to San Francisco, after coming from Houston, Tex. They came by the southern route and stopped a week at San Diego to visit the exposition there. From San Francisco they will drive over the Sierra Nevadas to Lake Tahoe, then east over the Midland trail to Denver and will return south over the Colorado and Gulf highway to their home at Houston.

SAFETY STUFF FOR ATHLETES.

For the past four years the athletic fans of Southern California have been reading of the exploits of Bob Weaver and Owen Bird in connection with the field of sports. Now these young men have decided to branch out in the field of commercial activity and have affiliated themselves with Julius Klawans and Jerry Croft in pushing the Stulken Safety Signal on the automobile accessory market.

At the present time Weaver is president of the local branch of the L. A. U., president of the Soccer league, secretary of the Athletic Committee of the Los Angeles Athletic Club and manager of the L.A.A.C. football team and also the vice-president and general manager of the California Soap Company.

Klawans comes from Chicago where he coached the national basketball champions from the Illinois Athletic Club and now is coaching the L.A.A.C. basket squad.

Bird is now trainer and physical director for the L.A.A.C. football squad and manager and coach of the L.A.A.C. baseball team, which was recently organized by him. In the past he has been prominent in athletics from a newspaper standpoint and during his college days was considered a good track man.

Croft is now the manager of the L.A.A.C. Soccer football team and prior to that was president of the Ranger Association for two years.

The Stulken Safety Signal, is a brand new idea in the way of mechanical thought and was worked out after three years of hard labor on the part of George Stulken.

He has centralized the control which will be from the steering wheel in such a manner that the driver need not take his hands away from the wheel while rounding a turn or coming to a sudden stop. The device itself is arranged for the fender and is eleven inches over all being round in shape. Inside the fender is a revolving sign which shows four signs, in white figures on a black field, which are lighted at night.

There is a bell attachment, arranged that it sounds a warning all signs, but that of safety. The test signal on the device. The driver cannot leave his seat whether left, right or stop, after he has met the traffic phase. The signs are easily seen at a distance of 50 feet and at an even greater distance when lighted at night.

The Stulken Safety Signal is now being exhibited at the Broadway Automobile and Flower Show, where a quartette of athletic celebrities can be found at any time demonstrating the wonders of this new feature for the solving of traffic problems.

The motto of "Be sure you're right then go ahead" has been adopted by the firm. Weaver's greatest talking point is that the signal will do everything but think and he says that the motorists will have to do that.

During the auto show, the signal will be demonstrated under various conditions that are always present in the congested districts of the city, while its efficiency will also be shown for road work under conditions of fast driving and sudden stops.

FINE FISHING.

The finest trout fishing in the United States is to be had in [illegible] George, Mary, Convict, Mages and the tributary creeks in California. The declaration was made by Ralph C. [illegible]mlin, Southern California director of Franklin and Scripps-Booth cars, upon his return from a month's vacation tour a few days ago.

Mr. Hamlin, who was accompanied by his family, drove the old Phoenix Franklin racer. Thomas Lamb and family in a series 9, the new Franklin, and A. J. Bayer and family made the tour with the Hamlins.

The coast road between Los Angeles and Santa Barbara, Mr. Hamlin stated, was in perfect condition.

From San Francisco and Oakland [illegible] tourists went to Stockton and Sacramento, and by the Auburn road to Truckee and Tahoe. Fishing at Tahoe was without results, and the visitors remained to participate in hotel golf for a few days. Resuming their journey around the southern shore of the lake, the Franklins were next to the mountains and to Minden, a thirsty good roads marked this part of the trip.

Leaving Minden, the next stop was Ridgeport in Ono county. After trying their luck in Mono Lake, they proceeded to Mammoth, where an elevation of 8500 feet was reached. Here they remained a week, as fishing was good. Daily trips were made to Lake George and Mary, with occasional visits to Convict Lake. In the streams and creeks, however, the best fishing was found.

The journey home was made through the Owens Valley, and wherever prospects seemed appealing.

MAKING SURE.

The delay in the arrival of the twelve-cylinder Enger car by [illegible] James L. Irving, of the Irving Car Company, to the fact the manufacturers are determined to be absolutely certain the car is perfect in every detail before shipments are made. "A factory cannot afford to take any chances, as some of them have been in the experience," Mr. Irving said. "The Enger company told me when I was at the factory a few weeks ago that I could have a car ready to ship within ten days, and although there is an inconvenience, I would rather wait a while longer than have any possibility for complaint later on."

ALL PERSONS PLEASE TAKE NOTICE!



I am organizing a company to manufacture automobiles.

The car we will manufacture is described and pictured in the right-hand lower corner of this ad.

It is a good—a very good—car.

The other picture is of myself—I. N. White.

Perhaps you know me—or of me. For some years I have been in Detroit, where I organized, managed and brought to a successful condition one of the well-known Detroit automobile companies; I am at present one of its heavy stockholders and a director.

The purpose of this notice is to apprise the people of the Pacific Coast that an automobile company is being organized in their midst—a company which will cater FIRST to the Pacific Coast and next to the East and the Middle West—NOT first to the East and the Middle West and NEXT to the Pacific Coast, as has been the practice of other automobile companies. This Coast, in proportion to population, uses more automobiles than any other part of the world—over 157,000 in California alone. It is the only part of the United States where such good roads abound and where the climate, the whole year round, makes motoring a delight.

My purpose, further, is to suggest to YOU, who now read, the attractiveness of the stock of this company as an investment.

Dividends in any other lines of manufacturing rarely EVEN APPROACH those paid by well-conducted companies turning out worth-the-money automobiles. One company recently paid a dividend of TEN MILLION DOLLARS IN CASH. The original investment in this company was less than $30,000. Can you grasp this? Numerous other automobile companies have nearly equalled this record.

THE AUTOMOBILE INDUSTRY IS PRACTICALLY THE ONLY INDUSTRY IN THE UNITED STATES WHICH HAS BEEN POSITIVELY UNAFFECTED BY THE DISORDER AND TURMOIL CAUSED BY THE EUROPEAN WAR.

It is a fact that NEVER has the supply of automobiles measured nearly up to the demand. For some years after the close of the war, America will be called upon to replace from her factories the thousands of automobiles which are being destroyed and worn out over in Europe. One of the most prudent and best-versed men in the industry has recently predicted that, aside from this foreign trade, this country will absorb 1,000,000 new cars annually for the next three years.

The company's capital will be $100,000, all of it common stock and non-assessable; 100,000 shares, par value $1 each, and every share issued will be subject to the approval of your State Corporation Commissioner.

You can buy as few as ten shares—or as many as a thousand; there is, however, an important reason, and a vital one, for our wanting a large number of the smaller stockholders. This stock has positively never been offered to "big capital."

Write me.

I have a lot to tell you—about the car—about the company—why we want small stockholders—why a Pacific Coast company—the reason for the huge profits now being made by automobile manufacturers—the particulars of the Name Contest mentioned here—and many, many other things you should know.

It would be unwise for you to invest money in something you knew nothing about. It would be UNFAIR to yourself, however, for you to neglect to find out all about this real live proposition, with its bright prospects of paying you very large returns on your investment.

Please write me.

L. N. White

Suite 1017 Hewes Bldg., Sixth and Market, San Francisco.

Read My Announcement

STUDY THE CAR AND ITS DETAILS THEN READ THIS!

I have stated that the supply of automobiles has never measured nearly up to the demand. I want to emphasize that! The Saturday Evening Post, in an editorial dated October 9th, states "that with twenty million families and only two million automobiles, we have got our national job one-tenth done." It is also brought out that of these two million automobiles only about one-quarter are late models; so that besides plugging away at the other nine-tenths of our gigantic "national job" we must be continually replacing the out-of-date, worn-out cars with new ones.

Regarding the stability of the automobile industry, the president of the second largest automobile company in the world says (San Francisco "Examiner," October 18th): "Any suggestion that the growth of the automobile business is only temporary is not taken seriously by sane-thinking people who have watched its growth and development during the last fifteen years. Twice during that time it has passed through national panics without even faltering and is perhaps the only big industry that has never received a serious setback. The demand for cars is greater today than ever before in the history of the business. . . . Instead of a luxury indulged in by people of wealth the automobile has developed into a practical necessity."

Maybe you are wondering how it is possible for a company with only $100,000.00 capital to launch seriously into the business of manufacturing automobiles. When you have written me I will go over this thoroughly with you; for the present let me give you one or two points which will help solve this mystery for you.

In the earliest days of the industry each automobile manufacturer was forced to build every item which he used on his car—even to the tires. In most cases, nowadays, each part of the automobile is manufactured (according to the designs of the automobile company) by a "parts maker" who specializes on that one part.

It is plain that a factory which specializes in the manufacture of motors, for instance, and which has invested in it perhaps $500,000 for the latest and most efficient machinery for motor manufacturing, can turn out motors not only better, but lower priced (even including their profit,) than could be produced in the little motor department of an automobile company whose output would not warrant an investment in that department of more than perhaps $50,000. What is true of motors is true of every other part which makes up an automobile. This is an age of specialization, as you know.

Every important mechanical part of this car has already been designed and thoroughly tested by experts. We will order parts, to be taken as needed to supply demand, and will assemble the cars in our own factory. As parts are ordered only in sufficient quantities to make cars which have already been contracted for, we take no risk through overstocking; we have a very small machinery investment on which to charge depreciation, and NO "junk pile" to feed constantly with machinery, tools and dies, which become obsolete with every change in style or design.

All cars are sold to dealers for cash! As soon as cars are made and shipped we receive payment for them—and in this way are enabled to immediately use our original capital again, with a percentage of the profits to increase production as demand will warrant.

Before returning to the Pacific Coast I made an extended tour through the United States from coast to coast with the purpose of sizing up the DEMAND—talking with dealers to find out what kind of a car they believed would sell best—investigating the likes and dislikes of the people.

This tour confirmed me in my decision that what the public really wants is a six-cylinder car at a moderate price but one which is made of good materials, efficient, comfortable to ride in and operate, and good to look at.

Have you never wondered why low-priced cars LOOK cheap? Undoubtedly it does cost a bit more to use good upholstery and a high-grade finish. But since the appearance is the first thing about any car which attracts the eye of the prospective purchaser, don't you agree with me that this "bit more" is really worth while? Our car will be unique in its price class as having a finish and a beauty at present found only in cars of much higher cost—and that, mind you, without detracting at all from its mechanical excellence.

Perhaps you have also wondered whether it would not be possible to build a light, low-priced automobile with the same body lines as those of the large, expensive makes, by simply reducing them to light car proportions, retaining all of their symmetry, gracefulness and beauty. It IS possible, as you will find when you see the body we will use on our car.

Finally, in regard to the car—we are not aiming at excessive speed; what we want, and what we will attain, is economy, ease of operation, smoothness, hill-climbing ability, riding comfort and attractiveness.

I have so many other things to tell you and to explain to you that you really must write me for more details. I will be glad to answer all your questions, too.

FREE! FREE!

An Automobile

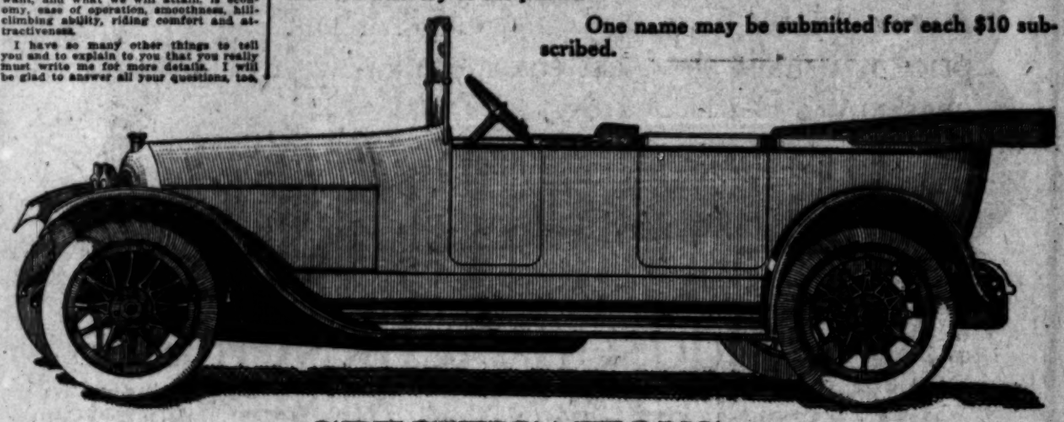
We Need a Name for This Car!

The Name is Important!

We are willing to reward handsomely the stockholder who suggests the most appropriate name and the one which the judges shall adopt.

That stockholder WILL RECEIVE FREE one of the first cars which are built for delivery to the public.

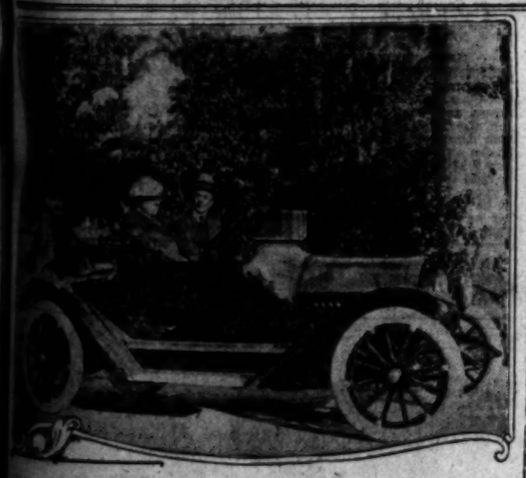
One name may be submitted for each $10 subscribed.



SPECIFICATIONS:

MOTOR—Six cylinders. Unit power plant. Develops 40 horsepower. Water-cooled, by centrifugal pump. Constant level splash feed lubricating system.
IGNITION—High tension magneto.
STARTING AND LIGHTING—ELECTRIC—Two-unit system.
CLUTCH—Cone type, leather faced, spring adjustable.
TRANSMISSION—Three forward speeds; one reverse. Center control.
AXLES—Front: Drop forged I-beam section. Rear: Floating type. Differential carried in Hyatt bearings. Ball thrust.
WHEELS—Best hickory. Extra large flanges. Demountable rims.
TIRES—32x4 inches. Nonskid on rear.
FRAME—Pressed steel. Tapered in front to permit short turning.
SPRINGS—Semi-elliptic front. True cantilever in rear.
BRAKES—Emergency, Internal, expanding, and Service, external, contracting, on large drums.
STEERING GEAR—Left drive; 18-inch wheel. Semi-irreversible. Worm and gear type. Adjustable.
GASOLINE SYSTEM—12-gallon tank on rear. Stewart Vacuum-feed System.
WHEELBASE—112 inches.
TREAD—Standard.
BODY—Five-passenger—roomy. Body and radiator are of an exclusive and beautiful Italian design.
WINDSHIELD—Two-piece; heavy dull-black frame; nickel trimmed.
TOP—One-man type. Panasote or mohair. Inside-operated curtains. Top fastened to center of side pieces of windshield, by brackets.
UPHOLSTERING—Genuine leather, or special waterproof auto tapestry. Stuffed with hair. Deep heavy cushions, with resilient springs.
DOORS—Extra wide.
LAMPS—Dull black; nickel-trimmed.
BODY COLOR—Standard: Black. Any color to order.
EQUIPMENT—Stewart-Warner Speedometer. Electric horn—button on center of steering wheel. Visible guage on gasoline tank. Oil guage on dash. Compartments under instrument board for maps, goggles, etc. Specially designed burnished steel steps on running-boards, with mud-scrapers. Extra demountable rim. Complete tool knit, jack and pump.
LIGHTS—Headlights. City headlights. Tail light. Small lamps, with extension cords and wire guards, in tool box, and on each side of motor under hood. Speedometer light. Dash light in driver's compartment—adjustable.

Price $835—With Full Equipment



The Beetle-back Chevrolet.

One of the new roadsters among the late arrivals in Los Angeles being shown at the Broadway Automobile and Flower Show.

TWO THIEVES ARE CAPTURED.

[LOCAL CORRESPONDENCE.]

NOVIA, Oct. 21.—Through [illegible] of Claude S. Chess, local [illegible] for the Buick, the auto thieves [illegible] Dr. J. S. Allison's car from [illegible] on the night of August 31 [illegible] in Fort Worth, Tex. [illegible] was positively identified by [illegible] and will be shipped to Monrovia [illegible].

[illegible] was instrumental in finding [illegible] by working through the [illegible] company, which sent descrip[illegible] of the stolen machine, with li[illegible] and motor number, to every [illegible] agency in the United [illegible] as well as to the home office [illegible] Mich. As a result, the auto [illegible] were arrested. The Fort [illegible] was wired to the Buick gen[illegible] and were immediately in[illegible] that the car in question had [illegible].

[illegible], who felt there was little [illegible] of recovering the car, [illegible] uninsured, after waiting a [illegible] purchased a second machine.

SHEPHERD'S GIG IS MOTOR CAR.

[illegible] here now has been found for [illegible] car—a land launch for bat[illegible] which promises to become [illegible] among the officers be[illegible] while the automobile can be [illegible] practically every harbor of [illegible], and there are times when [illegible] to fall back upon the [illegible].

[illegible] of the battleship [illegible] has solved this question of [illegible] for naval officers. [illegible] in Honolulu he pur[illegible] a Chevrolet touring car, which [illegible] on shipboard.

[illegible] adaptability of the [illegible] makes it an ideal vehicle [illegible] purpose; its light weight [illegible] to load and unload [illegible] when seas, and with this [illegible] officer is able to [illegible] official business and social [illegible] never before pos[illegible]sible, and it has made him independent of all transportation conditions and is productive of a higher efficiency in the service.

Large Garage.

[LOCAL CORRESPONDENCE.]

REDLANDS, Oct. 15.—The Casa Loma Garage, the oldest and largest garage in the city, is expecting some of the latest models of the Overland, which has been one of the best selling cars in the city during the past year. The sales force of the garage will concentrate on the Overland, the Oldsmobile and the Chalmers this year and the latest models of all the cars will soon be on exhibition here. The garage now has the building next to the garage building for the automobile supply business of the company. All manner of supplies are kept there, including the Klaxon, Goodrich and Michelin tires, and several kinds of oils and greases. The garage uses one of the largest buildings in the city for the machine and electrical departments.

BUSINESS BRANCHES.

The distribution of A.B.C. oil will soon be extended down through Arizona, as there have been so many inquiries and demands for this oil from there that Austin, Bryant & Carter, refining agents for A.B.C., have decided to establish agencies there, or at least arrange for some sort of a distribution. Mr. Carter, manager of the company, says that the policy or manner of this distribution has not been fully decided upon, whether they will establish a branch office at some central station or whether it will all be done through agencies. At the present time these orders are being filled direct from this office, but the A.B.C. growth in that section has been so rapid that these other steps must be taken.

Citizens of Fort Scott, Kan., have organized a movement to establish a rock highway across Kansas. According to present plans, the road will extend to the Missouri State line adjoining Bourbon county, to the Colorado line at Coolidge, passing through Yates Center, Eureka, El Dorado and Wichita. Convict labor may be employed to construct the road.

CLASS SHOWN BEHIND GLASS.

GOODYEAR WINDOW DISPLAY IS REVELATION TO LAYMAN THIS SEASON.

An elaborate and interesting window display of a rubber manufacturing company is to be seen now at the branch of the Goodyear Tire and Rubber Company throughout the country.

To the layman there has always been mystery and somewhat of romance about the great rubber industry. It is more or less vaguely known that rubber in its crude form is something that comes from a tree in far-off tropical countries. There the general knowledge ends. The Goodyear window display, installed Thursday, to continue for one week, makes many things clear.

The window itself is a reproduction of a jungle scene in Brazil, where the fine-grade crude rubber known as Para comes from. Brazil, as a matter of fact, had a monopoly of this up to the time that seeds of Brazilian trees were obtained by "strategy" and taken to other tropical parts of the globe, such as Ceylon, Malay Peninsula, etc., where in the past few years plantations for the production of "tame" rubber have grown so mightily as to overshadow the original South American source of supply.

There are many grades of crude rubber. Samples of all of them that are generally used are in the Goodyear display. All are originally taken, in liquid form, from rubber trees. The liquid is the "blood" known as late, that flows from incisions made in the bark by the tappers. The display even includes a tac-simile rubber tree showing how the incisions are made and how the latex is collected by the natives, who coagulate it by smoking it over the flame of a palm fire, before it can be handled for shipment.

The Brazilian crude-rubber samples—the "crepes"—from the plantations of the Far East and the other samples are all labeled plainly; the jungle scenery includes trees, landolphia vines—butterflies and parrots—and the whole ensemble is used as a setting for a display of the famous No-Rim-Cut tires, in the making of which the Goodyear Tire and Rubber Company has come to operate the largest tire factory in the world. There are photographs, too, showing operations in the big factory, and occupying a prominent place is a picture of the late Charles Goodyear, who made rubber useful in its thousands of present commercial ways by discovering a method of vulcanizing it, to make it tough and durable, and thus useful, as a finished product.

The whole idea is worked out in a way that gives the public an unusually intimate touch with the lesser-known side of one of the greatest industries of modern times. The window has already been viewed by thousands.

TRUCK ARRIVALS.

The latest improved models of the General Motors Company trucks, equipped with the new worm-drive rear axles, have arrived in Los Angeles. The cars include the two-ton, one-and-a-half ton and one-and-a-quarter-ton models.

Many new names have been added to the list of owners of G.M.C. trucks since Don Lee took over the agency for California. His salesmen have found ready market for the product, for the General Motors Company makes trucks in every size from the half-ton to the six-ton, in either gasoline or electric models.

THE Detroit ELECTRIC

This is the car for all the family all the year

Greatly Reduces Prices Doubled Output for 1916

Last year the Detroit Electric led any *enclosed* car—either *gasoline* or *electric*—in volume of sales. Clearly it won this preference among motor car buyers solely because of its value—for many enclosed cars ranked lower in price.

This year we reduce the price $600 to $725 per car

Remember—*these are the same cars plus a score or more of 1916 refinements.* This price reduction is possible only because of doubled output. Twice as many buyers who bought Detroit Electrics last year must be supplied this season.

You get these savings

The doubled production leads to many economies in all overhead expenses, in purchasing, in advertising, in sales cost, in engineering. Great savings in production costs are effected through the use of the most advanced machinery, such as great automatic, multiple spindle screw machines and turret lathes; gang drills; and monster presses for forming aluminum body panels. All the savings effected by the larger operations are handed on to you.

$2425 HERE



Five-Passenger Duplex Drive

$2225 HERE



Three-Passenger Cabriolet-Roadster

Superiorities of 1916 Detroit Electrics

Even while lowering the price, the car was bettered. In the 1916 Detroit Electric, you will find—we believe—the top place car of its type. We urge you to match it—if you can—in elegance, quality, utility, or value in the entire closed car field—gasoline and electric.

Here are the 1916 Los Angeles Prices

Three-Passenger Cabriolet (formerly $2800)—Now $2225

Five-Passenger Duplex Drive Brougham (formerly $3150)—Now $2425

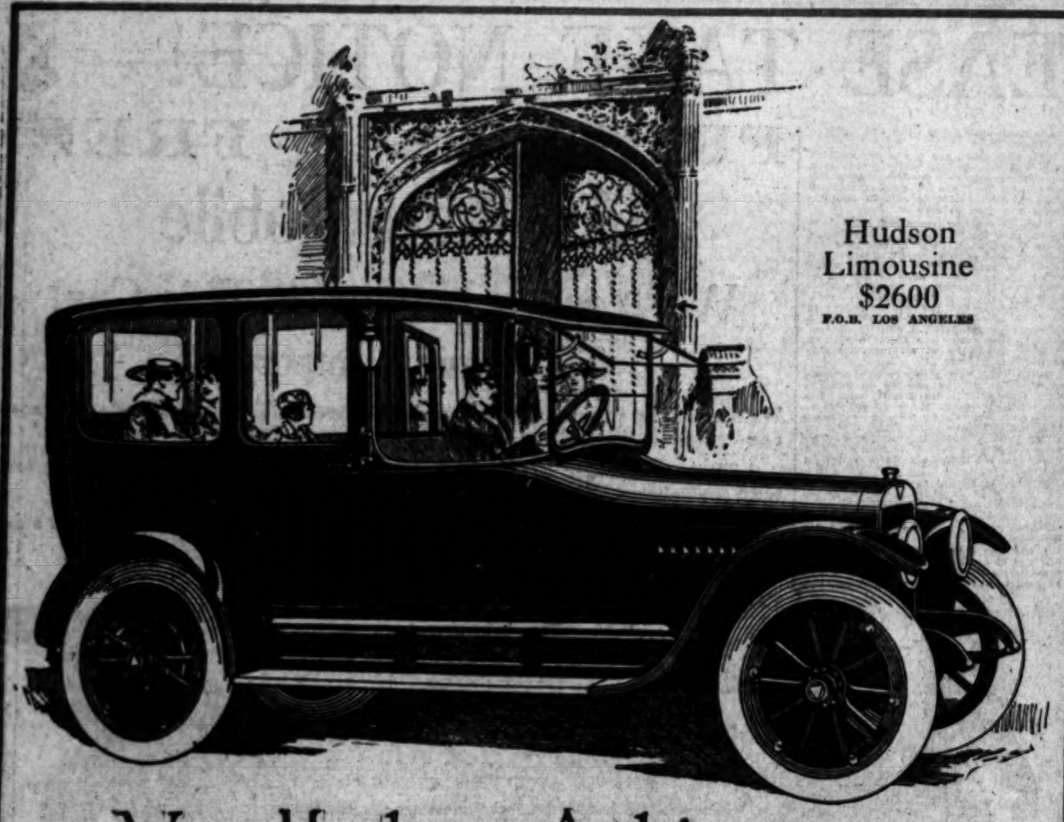
Four-Passenger Rear Drive Brougham (formerly $3000)—Now $2325

You may have either spiral bevel gear or worm gear; wire or wood wheels; Motz or pneumatic tires; as optional equipment.

CALIFORNIA ELECTRIC GARAGE CO.
I. H. STRATTON, President.
A. S. MORTON, Vice-President.
Southern California Distributors
676 South Alvarado St., Los Angeles.
(Opposite Westlake Park)

Wilshire 857 Home 60300

Now on Exhibition and Demonstration at the Broadway Automobile and Flower Show, Boston Store Building (opposite City Hall) October 23rd to 30th, inc.



Hudson Limousine $2600 F.O.B. LOS ANGELES

New Hudson Achievements In Closed Cars—Two New All-Year Models

We now have ready four models of Closed Cars. They are to win us the lead in fine body-building as we've won it in quality Sixes. They will reveal to you a hundred advances in the ways of

New Beauty **Conveniences** **New Comforts**
New Luxury **Adaptability** **Lower Prices**

Again and again, in other ways, we have promised new standards and we have supplied them. The new-type Hudson Six is the most conspicuous example. Now we've created new standards in closed bodies, and at modest prices.

WE MET THESE DESIRES

We have met the desire for more beauty and luxury. We have met the demand for all-year cars.

Two of these models adapt themselves to all seasons.

We have met the desire for lower prices on closed cars, so ten times as many may own them.

Let us remind you that Hudson has always marched upward in quality. We have stood for fine construction, for greater refinement, despite our stand for cost reduction.

You will find the same trend in these closed bodies. We have brought to our aid coach builders of international repute. In every detail you will find in them new evidence of Hudson supremacy. Hudson dealers now have them on show.

For full particulars write for Closed Car Catalog.

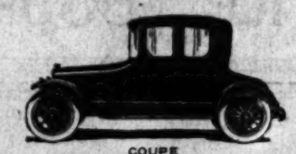
HUDSON MOTOR CAR COMPANY
DETROIT, MICHIGAN



TOURING SEDAN
With windows up, a luxurious Sedan. Women can easily drive it. With windows down, a completely open Touring Car. Price $2025 f.o.b. Los Angeles.



CABRIOLET
Changes quickly from an open Roadster to a closed Coupe. Price $1800 f.o.b. Los Angeles.



COUPE
For comfort on stormy days, yet open and delightful in summer. Seats four. Price $2150, f.o.b. Los Angeles.

See our exhibit at the Broadway Automobile and Flower Show, Boston Store Building (Opposite City Hall,) October 23rd to 30th, inc.

Harold L. Arnold

1114-1128 South Olive Street

REDLANDS AUTO OWNERS ACTIVE.

[LOCAL CORRESPONDENCE.]

REDLANDS, Oct. 22.—Mr. and Mrs. G. A. Gore of West Cypress avenue have returned to Redlands with their four children from a three months' automobile trip through the East. They went from Redlands to Tennessee, where Mr. Gore is the owner of a large cotton plantation and where they spent most of the summer. Punctures and blowouts were the only trouble they encountered on the long trip. They followed the National Old Trails route and visited at St. Louis, Kansas City, Omaha, Chicago and Denver. The speedometer shows that they traveled over 6000 miles on the trip. It took them twenty-six days to go and twenty-three days to come back. "Which shows we were anxious to be back in California again," said Mr. Gore. "We made the trip in our Cadillac and found the roads to be in good shape most of the way, the rains doing some damage to the roads in the East."

J. J. Suess, the big merchant of this city, his wife, his son Donald and daughter Dorothy have left for San Francisco, where they will spend several weeks. They will motor north over the coast route and return by the valley route. They expect to make a trip through Yosemite Park.

Mr. and Mrs. George Ford of this city and son, Ernest Ford, of Los Angeles, have returned from an automobile trip to San Francisco. "The roads are in good shape, even though it is necessary to make detours in places where the fine State highways are being built," said Mr. Ford.

Mr. and Mrs. H. B. Miller, and daughter, Miss Grace, and son Robert, made a trip over California in their automobile. They visited the exposition, Yosemite and then spent several weeks at Los Angeles and the beaches.

HAWAII PROVING GOOD MARKET.

PREMIER MAN REPORTS MANY SALES IN PACIFIC ISLANDS FOR AMERICAN CARS.

Frank E. Smith, in a recent letter to Clarence Smith of Smith Bros., Southern California distributors for Premier motor cars, tells of the great demand for high-class American-built cars in the Hawaiian Islands. Mr. Smith, who is the head of the Premier organization, says there is an overwhelming demand for the best makes, and he has already undertaken an active campaign to more firmly establish the Premier in the Hawaiian market.

"There was a time when natives of the islands were content with poorly-equipped, low-priced automobiles," said Mr. Smith the other day. "But the trend of time has changed the automobile situation. The native motorists now realise that something better in construction and appearance is in store for them. Like Americans, they desire to be up to date and more fashionable. The automobile has come to be a more important means of transportation and luxury."

During the week the local factory shipped one of the latest types of Premier cars to Honolulu, where it will be placed on display. The car is a clover-leaf three-passenger, consisting of a "six-50" Hershell-Spellman motor and the most modern equipment of the twentieth century. With its modern, racy appearance, the car has been pronounced one of the best-looking in the American auto market and is expected to prove immensely popular with the island motor enthusiasts.

Music and dancing every afternoon and evening, October 23 to 30, Broadway Automobile and Flower Show, Boston Store Building.

NOT ENOUGH ROOM.

Larger Quarters Not Large Enough for Growing Concern of This City. Using Every Foot of Space.

Since taking over the agency for the Vesta line of goods, Alle S. Hamilton of the Los Angeles Ignition Works has disposed of shipment after shipment of these Vesta batteries and generators and now has on the way one of the largest orders ever placed for this kind of goods.

"We thought," says Mr. Hamilton, "that when we got over into our new building we would have all the room we wanted and some to spare, but already we are using every foot of space and now wonder how we ever got along in our old location."

BUSINESS GROWS.

[LOCAL CORRESPONDENCE.]

TAFT, Oct. 15.—The largest auto specialty shop on the west side, and, in fact, in Kern county, has just been opened in Taft. For several months Norris & Co. occupied a small place in East Center street, where their business grew to such proportions that it became necessary that much larger quarters be secured. They succeeded in obtaining the entire Plaugher livery stable, occupying a floor space of 75x125, and at once prepared one-half of it for their immediate needs by placing a concrete floor and adding much to their machinery, all of the latest designs for the use of their business. In a short time the firm is to prepare the other half of the large building for the reception of the largest stock of supplies that was ever carried by a specialty shop in the valley. A complete garage outfit, including electric lathes, drill presses, oxygen carbon burning outfit, rectifiers, a portable crane and other modern conveniences make this specialty shop one much sought by automobile owners who get hung up while on the west side. The proprietors obtained their knowledge of repair work in the largest shops at Los Angeles and know what to do to a car when it limps into their place of business.

EXPANDING.

[LOCAL CORRESPONDENCE.]

TAFT, Oct. 22.—The Auto Specialty Company has recently added many special features to its equipment for the speedy repairing of crippled machines. The latest is a new board for its battery recharging outfit, which allows for the recharging of two batteries of different types at the same time and is an innovation in the electrical line.

Manager Schmidt of the Ford Agency has not received an invoice of cars for three months and does not know when the manufacturer will ship any. He has orders for thirty-five cars to be delivered as soon as they arrive, the date of which is very uncertain.

BUSINESS IS GOOD.

[LOCAL CORRESPONDENCE.]

TAFT, Oct. 22.—Local agents for the Chevrolet are taking advantage of the opportunity and are disposing of cars at the rate of two a day. As the demands of the fields are for the lighter machines, practically when one like the Chevrolet, built on classy lines, is offered them.

B. E. Christman, who recently purchased the Bewley Garage, has made many improvements in the floor area besides adding much to his former equipment. His move from South Taft to Center street will greatly increase his business.

NEW STATION.

[LOCAL CORRESPONDENCE.]

HUNTINGTON PARK, Oct. 22.—C. W. Bowman of Walnut Acres has just opened an oil and gasoline station at Slauson and Santa Fe avenue, which is on the Long Beach boulevard between the south city limits of Los Angeles and Huntington Park. Densmore Stabler oils, gasoline and distillate will be handled and free air will be given to all comers. The station will be open until 8 o'clock each evening as soon as the light company shoots in the juice.

Automo.

TO GO EAST FOR AUTOMOBILES

AL G. FAULKNER URGES VICTORY TO HURRY SHIPMENTS.

Demand for Cars will Result in Trainload Being Sent to the Southern California Agency—How He Attracts Much Attention on the Road.

"More cars!" is the cry which is sent every day from the Carlton Faulkner-Bowles Company to the Jeffery factory at Kenosha. Despite the fact that three carloads of the new Jeffery models were received last week, Manager Faulkner is experiencing difficulty in keeping a demonstrator on the floor. The cars were absorbed by the long waiting list without making much impression on it. Manager Faulkner has decided to make a hurried trip to the factory to see if he cannot remedy conditions.

According to word from San Francisco, they too are having trouble getting enough cars to fill orders, and the same condition prevails throughout the country. The new Jeffery light four has been one of the most popular cars ever brought out by the American factory and the Jeffery Chesterfield six is not far behind.

Specifications have been sent to the factory for sufficient cars to make a trainload of Jefferies and Fords will probably be followed with an entire trainload of these new models.

The first of the new Chesterfield sixes have arrived and have attracted much favorable comment. They are a beautiful demonstration and have been kept busy showing their paces.

The new Jeffery four roadster is another of the new arrivals. It is a stylish car with the highest grade of finish throughout.

The motor of the roadster is of the high-speed, high-efficiency type. It is rated as forty horsepower although it develops much more. The has a two-unit, six-volt system of ignition and lighting is used and the car has high-tension magneto for the motor.

The car is unusually easy riding, having semi-elliptic springs in front measuring 36 2-8x2 and three-quarter elliptic in the rear. These are 58 inches.

The Jeffery was the first car in America to be marketed with a high-speed motor and since then a majority of the high-grade makes have followed the Jeffery lead.

LONG JOURNEY.

[LOCAL CORRESPONDENCE.]

REDLANDS, Oct. 15.—After a 3000-mile transcontinental trip in a Ford from Redlands to Springfield, Ill., and back, Mr. and Mrs. J. Largg and three daughters, the Misses Gertrude and Eva, are home again. The machine carried a load of 1200 pounds and when Springfield was reached the California air was let out of the tubes. They made the trip over the Santa Fe trail route. Mr. Large said today: "The roads are in good shape most of the way, though there are some few stretches of bad roads. It is not a hard matter to make 300 miles a day, and I am going to make it every day as soon as I can." He says that they made almost every day they were going East. On the return trip they crossed the Missouri River so high that they were held up for several days.

Within the next two years approximately 1200 miles of highway will be under construction and when completed will have been completed in the twenty counties in Florida that have voted themselves together and will expend from $10,000,000 to $15,000,000 for good roads. This will give Florida the advantage of automobile trips in the winter.

Regal

If You're a "Bed-Rock" Buyer

You're accustomed to a big dollar's worth for every dollar you invest, you're the man we want to ride with us in a Regal.

The more you demand for your money the more you are bound to favor the Regal.

It's not as extravagantly advertised as some cars, but none in its class is any heavier on the end you're interested in—QUALITY, PERFORMANCE—DEPENDABILITY.

Come in today. Ride in a Regal. See what YOU get in car value for YOUR money.

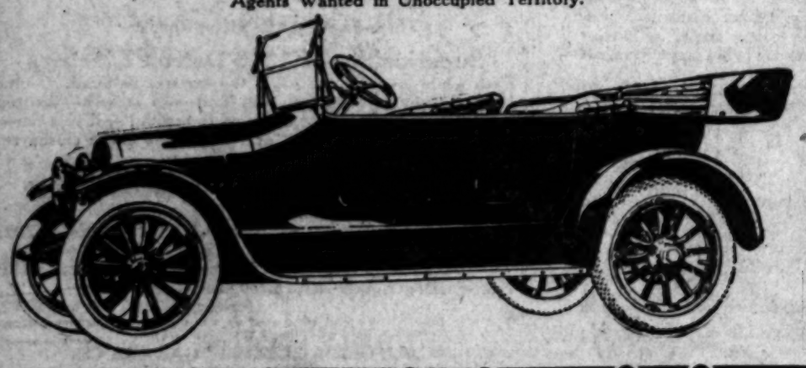
Light Four $650
A car that is astounding everybody by its price and performance, and which has lived up to the promises made for it. A proven car, supreme in its class at the price. Completely equipped throughout.

Standard 4 $985
The car of "over size" power. Motor 3¾x5; 5-passenger, roomy, and completely equipped.

DeLuxe 8 $1200
If you want to pay from $1300 up for an Eight, we've no objection. But hold onto your money until you've investigated the Regal De Luxe. Then you won't want to pay more.

Prices F. O. B. Detroit.
See Regal exhibit at Broadway Automobile and Flower Show.

Colyear Motor Sales Co.
140-142 West Pico St., Western Distributors.
Phone Main 1392 Home 25372
Agents Wanted in Unoccupied Territory.



Men and Autos, Broadway Show Makers



P. H. Greer, Hupmobile



R. C. Durant, Chevrolet



Earle C. Anthony, Packard



Harry A. Lee, Dorris



A. C. Robbins, Chalmers

HAS OAKLAND.

[LOCAL CORRESPONDENCE.]

REDLANDS, Oct. 15.—Announcement has just been made that the agency for the Oakland has been given to the Park Garage, also the agents for the Chandler automobile and several makes of tires. The garage intends to push the sale of the Oakland, which has been a popular car here, and announces that there will be fifty-two hours of garage work given free each year to the owners of the Oakland automobiles. The demonstrator is expected to be here in a few days. C. H. Clem, the owner of the Cadillac garage, has taken the agency for the Chevrolet car and is making a big success, having sold several of the cars. He has on display all of the models of the classy car, the touring car, the Monroe type and several others. The Stowe Motor Company garage on Orange street has been enlarged, taking in several rooms formerly used as small shops. Mr. Stowe is making a specialty of mountain stage work this year.

SANTA ANA HAS SUCCESSFUL SHOW.

With twenty-one 1916 model cars on display, and plenty of activity among the dealers of the Orange county seat, Santa Ana's second annual automobile show came to an end last night.

The large crowds looked for failed to develop, as there were several counter-attractions which hurt the attendance. In spite of this the show resulted in several sales, one dealer disposing of three cars during the week.

One of the big features of the exhibit was the convertible type Maxwell "25," loaned by the Lord Motor Car Company to the Maxwell dealer at Santa Ana. This car, the only one of its kind on the Coast, was shipped here especially for exhibition at the Broadway Automobile and Flower Show. It will be returned to Los Angeles today, and made ready for the big event which will start next Saturday night.

POOR LO WOULD BE SURPRISED.

Could the Indian of the days of '49 who watched the caravans of prairie schooners wend their way over the Mojave Desert bearing settlers into the promised land of Southern California be transported back to earth tomorrow he would view one of the strangest vehicles which has ever attempted the sandy wastes and cactus-studded plains. Bigger than three or four of the old schooners, capable of carrying as much as a whole train of them, it will move over the roads of Bouquet Canyon and across the Antelope Valley and the Mojave without the aid of horses or oxen.

This modern vehicle of transportation is headed by a gasoline tractor and is capable of carrying a load of ten tons, which is more than ten of the old-time prairie schooners could transport. During the journey from Los Angeles to Darwin, [illegible] the Knox tractor and trailer will maintain a speed of not less than twelve miles an hour.

H. D. Hadenfeldt, Pacific factory representative for the Knox tractor people, for which Harley has recently taken the agency, will accompany the tractor on its trek across the desert to the mountains of [illegible] where it is to be put in service. Darwin Development Company will be the longest cross-country trip ever attempted by a motor truck.

The huge tractor, which has a capacity of eight and one-half yards of material and which weighs ten tons, is of the Woods gasoline type, with a hydraulic hoist. The count of the great weight of which it carries, the trucks are eighteen inches wide.

BRILLIANT BACKS WIN THE GA[illegible]

INDIANA ELEVEN [illegible] IN THE SECOND HALF.

[BY A. P. [illegible]]

CHICAGO, Oct. 24.—The [illegible] its back field gave the [illegible] University of Chicago a 20-to-7 victory over Indiana here today in the hardest battle ever fought between the two institutions. The [illegible] sell led the attack for the Maroons and in the first [illegible] it seemed probable that he would run up a large score for the game progressed the [illegible] braced up and took the offensive

OLD TIRES MADE NEW

Don't throw away your old casings. Bring them to us, and with our new scientific process we will sew and cement two together, using a patent double-lock stitch, then cover the stitch on the inside so as to prevent chafing of the tubes. There are thousands of satisfied customers in the city.

No experiment, but a tried and true proposition. Makes the tire almost puncture proof. Call and see the finished tire.

Prices range from $2.50 to $5.50, according to size.

We Buy Used Tires and Tubes. Guaranteed Vulcanizing.
Used Tires and Tubes, Cheap. Good Condition.

Tire Construction Co., Inc., 1247 S. Olive
Main 2376 Corner Olive and Pico Home A9440
OPEN EVENINGS UNTIL 7 P.M.

FURNITURE SALE

$25,000 stock high-grade Furniture, Rugs and Stoves, now in our new store.

GEO. W. DEWEY
734-738 South Main



CHICHESTER S PILLS
THE DIAMOND BRAND.
Ladies! Ask your Druggist for Chichester S Diamond Brand Pills in Red and Gold metallic boxes, sealed with Blue Ribbon. Take no other. Buy of your Druggist, ask for CHI-CHES-TER S DIAMOND BRAND PILLS, for 25 years known as Best, Safest, Always Reliable
SOLD BY DRUGGISTS EVERYWHERE

S-Y Chile
"Makes a hundred dishes more delicious"
FREE RECIPE BOOK Your Grocer

OHIO ELECTRIC

The Po[illegible]

The craftsman who keeps ever in mind the i[illegible] satisfaction in his produc[illegible]

The builders of C[illegible] these ideals much furth[illegible] ways been to create a c[illegible] be up to the highest exis[illegible] would set new standards [illegible]

The constantly gro[illegible] most discriminating buye[illegible]

You Are Cordially[illegible]

PHONES—
WEST 4317
HOME 72350

OHIO ELECTRIC

ALUMINUM ALLOY [illegible]

Three-hour Motor Block Test Proves Effi[illegible] Ring, Manufactured by Local Met[illegible] Carburetor Stands Gaff on Hyd[illegible]

BY GEORGE H[illegible]

[illegible]ory at the present time when so much interest centers about the aluminum alloy piston, I do not think it will be amiss to bring up for discussion a matter which so far has not been considered in connection with the uses of a light metal in motor construction—I refer to the aluminum piston ring.

It must be admitted, at least by those who favor the light metal piston, that an alloy of the same nature is not possessed of the right qualities to [illegible] ideal for use as a ring stock. It is then only a question as to whether or not an alloy can be found which will meet all the requirements in every way come up to the standard of cast iron as a material [illegible]

[illegible]re going any further, then, let us [illegible] the results of a recent test [illegible] the Harry A. Miller Manufacturing Company of Los Angeles, [illegible] aluminum alloy rings were used [illegible] pistons of the same composition [illegible] alloy which this company has [illegible] used after a year and a half of [illegible] experimenting and from which pistons have been made for the retail trade, particularly the racing fraternity, during the past year with universal [illegible]

CONSTRUCTION OF THE RING.

The ring used in the test was to a great [illegible] extent of new design which has been found very efficient and which we have previously been manufacturing of a vanadium iron stock. The ring [illegible] It is double concentric, of the [illegible] tension, with its two members [illegible] fitting inside the other having a true [illegible] surface-to-surface contact all [illegible] around. A square joint in the [illegible] ring constitutes the lock [illegible] pins are used or found at all necessary to keep the two members in their proper relative positions.

[illegible] the most interesting features [illegible] is an oil groove equal to one-[illegible] the width of the ring which is [illegible] toward the center of the outside [illegible] to a point one-eighth of an inch [illegible] each side of the lock joint. This [illegible] acts as an oil retainer or wiper [illegible] and [illegible] holds [illegible] the form of a constant film or [illegible] between the ring surface and [illegible] cylinder wall. In actual practice [illegible] and especially for high speed [illegible] we have found that the importance of the oil groove cannot be overstated; it is really a necessary [illegible] and at the same time does not [illegible] the ring to any appreciable [illegible]

THE TEST.

The [illegible] on which the test was [illegible] is a 4 1-4x5 1-2 Wisconsin. The [illegible] alloy pistons, which were the lightest possible design, weighed only one pound and eight [illegible] For clearance they were allowed twelve-thousandths on the top [illegible] between the two [illegible] and six at the [illegible] in the center and six at the [illegible] and were relieved on the sides [illegible] by two [illegible] in which the wrist [illegible] had its bearing. Two of the aluminum [illegible] alloy rings, 5-16 of an inch wide,

(Contin[illegible]

Anxious.

TO GO EAST FOR AUTOMOBILES.

AL G. FAULKNER URGES FACTORY TO HURRY SHIPMENTS.

Demand for Cars will Result in Trainload Being Sent to the Southern California Agency—New Six Attracts Much Attention on the Road.

"More cars!" is the cry which is sent every day from the Carlton-Faulkner-Bowles Company to the Jeffery factory at Kenosha. Despite the fact that three carloads of the new Jeffery models were received last week, Manager Faulkner is experiencing difficulty in keeping a demonstrator on the floor. The cars were absorbed by the long waiting list without making much impression on it and Manager Faulkner has decided to make a hurried trip to the factory to see if he cannot remedy conditions.

According to word from San Francisco, they too are having trouble getting enough cars to fill orders, and the same condition prevails throughout the country. The new Jeffery light four has been one of the most popular cars ever brought out by an American factory and the Jeffery Chesterfield six is not far behind.

Specifications have been sent to the factory for sufficient cars to make up a trainload of Jefferies and Faulkner will probably be followed West by an entire trainload of these new models.

The first of the new Chesterfield sixes have arrived and have attracted much favorable comment. They make a beautiful demonstration and have been kept busy showing their paces.

The new Jeffery four roadster is another of the new arrivals. It is a stylish car with the highest grade finish throughout.

The motor of the roadster is of the high-speed, high-efficiency type and is rated as forty horsepower although it develops much more. The three-unit, six-volt system of starting and lighting is used and the Bosch high-tension magneto for the ignition.

The car is unusually easy riding, having semi-elliptic springs in front measuring 36 3-8x2 and three-quarter elliptic in the rear. These are 54 inches.

The Jeffery was the first car in America to be marketed with the high-speed motor and since then a majority of the high-grade makes have followed the Jeffery lead.

LONG JOURNEY.

[LOCAL CORRESPONDENCE.]

REDLANDS, Oct. 15.—After a 160-mile transcontinental trip in their Ford from Redlands to Springfield, Ill., and back, Mr. and Mrs. J. L. Large and three daughters, Misses Gertrude and Eva, are home again. The machine carried a load of 1200 pounds and when Springfield was reached the California air was in all of the tubes. They made the trip over the Santa Fe trail route and Mr. Large said today: "The road is in good shape most of the way although there are some few stretches of poor roads. It is not a hard drive and I am going to make it again as soon as I can." He says that they almost every day they were in the East. On the return trip to the Missouri River so high that they were held up for several days.

Within the next two years approximately 1200 miles of brick highway now under construction in Florida will have been completed. About twenty counties in Florida have banded themselves together and will expend from $10,000,000 to $12,000,000 for good roads. This will give tourists the advantage of excellent motor trips in the winter.

...w Makers.



Harry A. LeVeque

Los Angeles to Darwin, lays out the Knox tractor and its big four will maintain a speed of more than twelve miles an hour.

H. D. Hadenfeldt, Pacific Coast factory representative for the Knox tractor people, for which M. R. Bailey has recently taken the Chicago agency, will accompany the Knox tractor on its trek across the desert to the mountains of Inyo county where it is to be put to work on the Darwin Development Company's road. It will be the longest cross-country trip ever attempted by a motor truck. The huge tractor, which has a capacity of eight and three-quarters yards of material, and which will weigh ten tons, is of the Woods self-dumping type, with a hydraulic hoist. On account of the great weight of the machine, which carries the tractor's wheels are eighteen inches across.

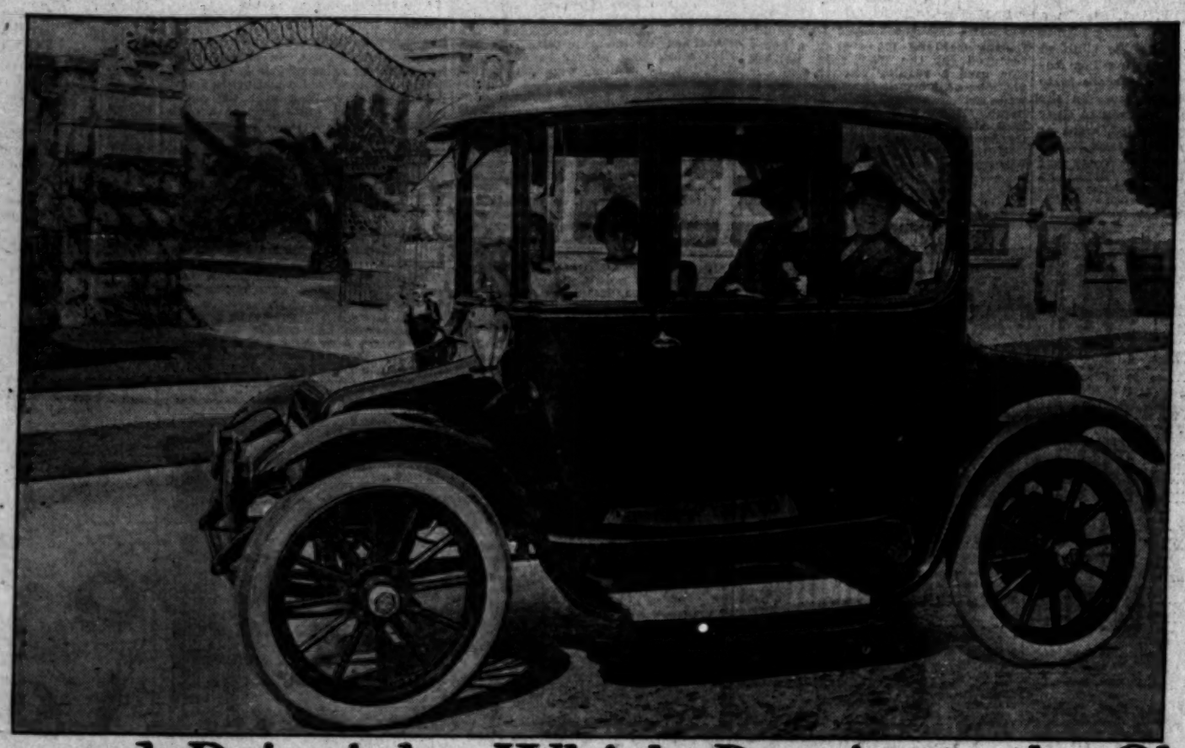
BRILLIANT BACKS WIN THE GAME.

INDIANA ELEVEN BRACES IN THE SECOND HALF.

[BY A. P. NIGHT WIRE.]

CHICAGO, Oct. 23.—The speedy ... its back field gave the team of the University of Chicago a 13-to-7 victory over Indiana today after one of the hardest battles ever fought between the two institutions. Capt. Bell led the dashing attack of the Maroons and in the first two periods it seemed probable that Chicago would run up a large score, but as the game progressed the Hoosiers braced up and took the offensive.

OHIO
THE ENVIED ELECTRIC



The Policies and Principles Which Dominate the Ohio Electric

The craftsman who has a pride in his work keeps ever in mind the ideals of serviceability and satisfaction in his product.

The builders of OHIO ELECTRICS carry these ideals much further. For our aim has always been to create a car which would not alone be up to the highest existing standards, but which would set new standards of its own.

The constantly growing appreciation of the most discriminating buyers of electric cars is the best evidence of our success.

Most of the things which the buyer of an electric today demands as a matter of course originated with the OHIO ELECTRIC. And the present models maintain our settled policy of being a season ahead.

Master craftsmen in their fields govern every step in OHIO ELECTRIC construction. Men who are artists as truly as though they worked with brush and palette supervise every detail of design, upholstery and finish. Highly trained mechanical experts inspect and thoroughly test every car for roadability.

The wide, deep, softly upholstered seats in the OHIO ELECTRIC provide greater physical comfort than your favorite chair at home.

The doors are especially wide and high, affording easy entrance and exit without the slightest danger of injury to hats or gowns.

The simple operation of the OHIO ELECTRIC contributes as much to the driver's comfort as the luxurious seats. The exclusive OHIO magnetic control—unequalled in simplicity, sureness and safety—is handled by the most nervous persons with perfect confidence.

The simplicity of control, and the positive brakes with automatic power cutoff, have established for the OHIO ELECTRIC the enviable reputation of being the easiest and safest car in the world of drive.

We have a demonstrator at your service and will appreciate the opportunity of showing you the very latest in electric car construction.

You Are Cordially Invited to Visit Our Exhibit on the First Floor, Space 17, at the Broadway Automobile and Flower Show, October 23rd to 30th, Inc

Washington Street Electric Garage Company

1914-1916 WEST WASHINGTON STREET

Junction Normandie, LaSalle and Washington Streets—R. B. MacIntosh, Manager

PHONES— WEST 4317 HOME 72850

PHONES— WEST 4317 HOME 72850

OHIO ELECTRIC

...UMINUM ALLOY MAKES GOOD.

...Motor Block Test Proves Efficiency of Light Metal Piston ...ing, Manufactured by Local Metallurgist—New Design Carburetor Stands Gaff on Hydraulic Brake Run.

BY GEORGE HILL.

...of the present time when so ... interest centers about the ... alloy piston, I do not ... it will be amiss to bring up for ... a matter which so far has ... considered in connection with ... of a light metal in motor con... refer to the aluminum ... ring.

... be admitted, at least by ... the light metal piston, ... alloy of the same nature ... of the right quali... for use as a ring stock. ... only a question as to ... not an alloy can be found ... all the requirements ... way come up to the ... cast iron as a material ...

...going any further, then, let ... the results of a recent test ... Harry A. Miller Manufacturing ... of Los Angeles, ... aluminum alloy rings were ... of the same composition ... which this company has ... after a year and a half of ... and from which pistons ... made for the retail trade, ... the racing fraternity, ... past year with universal ...

...ECTION OF THE RING.

...used in the test was to a ... of new design which ... found very efficient and ... have previously been manufactured of a vanadium iron stock. ... is double concentric, of ..., with its two members ... inside the other having a ...-to-surface contact all ... ground. A square joint in ... ring constitutes the lock ... are used or found at all ... to keep the two members in ... relative positions.

... the most interesting features ... of material, and which will be ... type, with a hydraulic hoist, ... count of the great weight of the ... which it carries, the tractor's wheels ... are eighteen inches across.

... groove equal to one-... with of the ring which is ... the center of the outside ... to a point one-eighth of an ... of the lock joint. This ... as an oil retainer or wipe ... the lubricant and holds ... film of a constant film or ... between the ring surface and ... well. In actual practice, however, for high speed ... have found that the important ... oil groove cannot be ... it is really a necessary ... and at the same time does not ... the ring to any appreciable ...

THE TEST.

... on which the test was ... 15-16 1-4 Wisconsin. The ... alloy pistons, which were ... as light as possible design, ... only one pound and eight ... clearance they were allowed ... thousandths on the top ... and six at the ... which the wrist ... were relieved on the sides ... bearing. Two of the aluminum rings, 5-16 of an inch wide, were fitted to each piston with a little more than the ordinary allowance for expansion between the ends but with normal side play in the groove, a fitting which we based principally on our general knowledge of the alloy.

The testing plant consists of a standard hydraulic water brake and the volume of water for cooling was carefully regulated to the amount that we have used for all general test work, while lubricating oil was of the regular quality; the main idea being to impose exactly the same conditions on the light metal ring that the cast-iron ring has been obliged to meet in former trials.

The run was to be for twelve hours, and a carburetor of new design was installed to receive its final test at the same time. The motor was started and for six hours ran with a three-quarter throttle carrying a load which held its speed down to 1500 revolutions a minute. Once every half-hour the throttle was fully opened for the space of one minute, at which time a reading of maximum horse power was taken. At the end of six hours the maximum power, which had remained practically constant after a slight fluctuation in the first hour, showed at a point that indicated full efficiency. The motor was then stopped for five minutes and a 1¾ carburetor was put on in place of the 1¼-inch instrument. For the remaining six hours the same tactics were carried out as before, with a noticeable increase of power at the maximum readings, traceable to the larger carburetor, with variations from the sixth to the twelfth hour so small as to be practically negligible. At the finish of the run a comparison of the maximum readings showed a constant sustained power which, under the same conditions with the same motor, we have never quite equaled before.

The cylinders were then taken off and each ring carefully examined for signs of surface wear and tested for elasticity and tension. All were exactly the same in appearance, showing a slightly glossed surface which was surprisingly uniform all the way around, sure proof of a good bearing on the cylinder walls, while the quality and elasticity and tension were not impaired to even the slightest degree.

CONCLUSIONS.

The test, while not exceedingly severe, was nevertheless sufficient to give us an idea as to what we may expect of our aluminum alloy under more exacting conditions. I said in the beginning that if we could duplicate all the good qualities of cast iron as a ring stock—a thing that we have really accomplished—we would have in our aluminum alloy something considerably better on account of the added advantages which it possesses. First and foremost, it cannot cut or score the cylinder under any conditions, and being a softer metal will not wear down the cylinder walls as cast iron does.

(Continued on Twelfth Page.)



National Twelve

In construction test in river. The new National is being exhibited at the Broadway Automobile and Flower Show by Hawley King & Company.

NATIONAL "12" IS SUBMARINE.

TEST OF NEW CARS PROVES IT ABLE TO COPE AGAINST WET WEATHER.

In a test of the new twelve-cylinder National car at Indianapolis recently it was subjected to the task of fording the White River at Broad Ripple Park. This was done to detrmine the essentials of the location of the carburetor and magneto in a position so high that the car would become recognized as adapted for touring purposes, as there would be least danger from unfavorable weather conditions.

The results showed, according to Reeve Gartzmann of Hawley, King & Co., Southern California National distributors, that the Highway twelve may well be termed the submarine of motordam. The test showed the car can ford streams of much greater depth than those of the four or six-cylinder type and pull out of the sand and mud with absolute certainty.

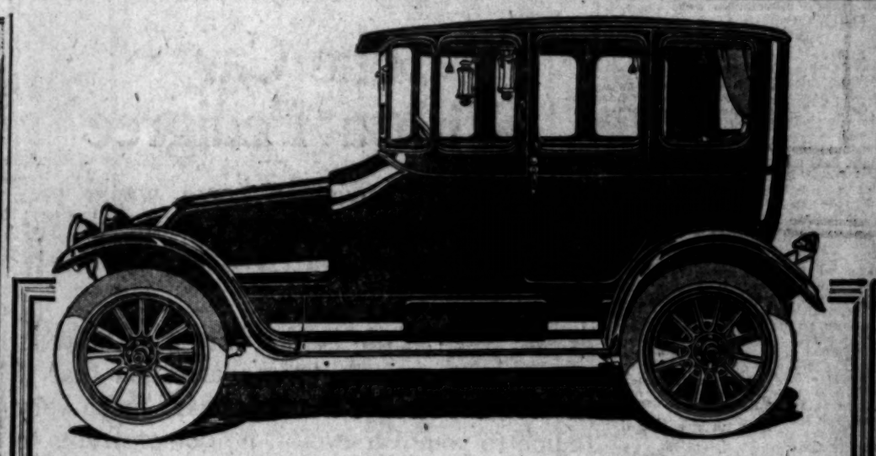
The twelve was driven into the river and proceeded on its way across, although the water was five inches deep in the tonneau. The motor continued to operate smoothly and with even pull, because the carburetor and magneto are located immediately under the hood high and dry and far above the water.

The cylinders of the National twelve, which is among the attractions at the Broadway Automobile and Flower Show, are made in two blocks of six each and placed at an angle or V shape. In the middle of this V, right up close to the hood, are located the carburetor and magneto, inaccessible to the elements of the weather.

NEW OWNERS.

[LOCAL CORRESPONDENCE.]

BLYTHE (Cal.) Oct. 22.—The Blythe garage was sold last week by Walsh & Bennett to R. E. Hopkins. Mr. Hopkins is the local agent for Ford cars. He says he will make the Blythe garage one of the best on the desert between Phoenix and San Bernardino. He expects to conduct an auto stage line between Blythe and Santa Maria, the present terminal of the new railroad that is being built into Palo Verde Valley.



The Franklin Sedan

It is generally supposed that enclosed cars are heavy, difficult to handle and expensive to run, yet Franklin cars of this type weigh little more than open models, are equally safe and simple to control, and cost very little more to run.

The Franklin Sedan not only gives the maximum of comfort on cold nights and rainy days, but it is actually cooler in summer than a Touring car. It can be ventilated so as to afford a continuous free circulation of fresh air, while protecting the occupants from the sun and the dust.

It Is the Ideal Car for Owners Who Do Their Own Driving

Weight Only 2970 Pounds. Price $3000.

On Exhibition Today and All This Week at the Broadway Automobile and Flower Show

R. C. HAMLIN

1040 SOUTH FLOWER STREET

Near Finish.

TIGERS TAKE FREAK GAME.

Time for Mourning has at Last Arrived.

Sack Cloth Comes Cheaper than Fine Linen.

Vernon Players Have Only Three Assists.

BY HARRY A. WILLIAMS.

The Coast League season yesterday continued the painful process of petering out, and has fully made up its mind to expire within the next twelve hours. The race of 1915 is now a mere dying ember, and sometime this afternoon will flicker and fade away.

VERY REASONABLE.

However, as we stand with bared heads in the presence of our deceased pennant hopes, we are not alone in our sorrow. Many a strong and robust city is wearing sack cloth and ashes the same as we are. This is not a bad idea, at that, sack cloth, while a trifle rough when worn next to the skin, costs less than an all-wool garment.

Those who cut out the purple and fine linen and muslin, and watch for special sales in sack cloth are sure to save several cents on the dollar. This should interest those who happen to have a dollar. A lot of the old-timers used to wear nothing but a sack with holes cut in it for the arms. In those days it was known as a toga, which is Greek for gunny sack.

VERY ROTTEN.

We pause in our sorrow to remark that the game was pretty rotten. The Tigers won, 10 to 1, and in that way almost shut out the enemy. Our men were hit hungry, and tore fifteen bingles from the pitching of Stanley Covaleskie. Covaleskie can now go back to his deep-sea mining, his labors for the year being over. It is now known what ailed the Tigers all year.

They have simply been starving to death for base hits and didn't know it until yesterday. When they found out, you ought to have seen them go after that ball. While they were slamming the pill fifteen ways from the home plate, the Beavers were compiling seven errors. The ten tallies scored were the finished product of these hits and errors.

CACK IS MEAN.

Despite the fact that vacation days are at hand, with Thanksgiving and Christmas in the offing, and the open season for taxpaying almost here, Cack Henley was in a surly mood and allowed the visitors only five hits. This was pretty touch on them, for a lot of athletes always figure on doctoring up their batting averages after the pennant has been decided. But Cack refused to cheer up at the prospect of Thanksgiving and Christmas and taxes, and twirled the pill with unceasing venom.

McCredie tried out a young, limber guy at second base by the name of French. First name, politics and religion unknown. Despite the fact that he fouled one difficult chance, his general movements were those of a ball player.

WHAT, AGAIN?

Attorney Rush Meadows was in right field again. We have been referring to him as a busher, but take it all back since learning that he is a lawyer, duly qualified to take money from the public. Mr. Meadows is not a ball player. He is merely a professional man out enjoying the air in right field and expanding his cramped and froggy lungs.

A peculiar feature of the combat was that the Vernon players had only three assists. Cack had his balloon ball working, and about all his victims could do was to pop it into the air. The Tigers did not have an assist in the first seven innings. In the last two rounds Rader had a couple and Purtell one. This is not a record, Cincinnati having gone through an entire game in 1906 without a assist. However, nothing that Cincinnati does in baseball seems to count. This idea of having only three assists in one game is a good one, and it is strange that the players didn't think about it before this. By cutting out the throwing, the arm is relieved of a lot of wear and tear and will last much longer. The Tigers will now be able to turn up next spring with their throwing arms refreshed and vigorous because of yesterday's rest.

RAH FOR WALT.

Walter Doane made the first hit of the day after Rader had walked, and the boys kept right on punching the pill henceforth and forevermore. It has been stated that Doane will winter in the East. This is only partly true. Not all of him will winter there, he planning to leave his tonsils here until next spring. Tomorrow, Walter will engage in that popular indoor sport known as having the tonsils removed. His tonsils are not in the best condition, and he does not believe it best to take them east with him, preferring to leave them in the milder climate of the Coast. The remainder of him will depart before the end of the week.

Every guy on the Vernon club got one or more hits, in proof of which the box score is introduced into evidence, and marked as exhibit Y. Exhibit Z will be introduced tomorrow.

The score:

PORTLAND.

	A.B.	R.	B.H.	S.B.	P.O.	A.	E.
Lober, cf	3	0	1	0	1	0	0
Bassler, rf	4	0	0	0	3	0	0
Speas, 2b	4	0	1	0	1	1	0
Mohler, 1b	4	0	0	0	10	0	0
Fisher, c	4	0	0	0	4	1	0
Ward, ss	3	0	0	0	1	3	1
Perdue, 3b	3	0	0	0	0	2	0
Fromme, 2b	3	0	0	0	1	2	0
Castleton, p	1	0	0	0	0	0	0
Lafitte, x	1	0	0	0	0	0	0
Totals	33	1	5	0	*27	14	1

x—Batted for Fisher in ninth.
*—Kane out in fourth, hit by batted ball.

VERNON.

	A.B.	R.	B.H.	S.B.	P.O.	A.	E.
Rader, rf	5	1	2	0	2	0	0
Doane, lf	4	0	1	0	1	0	0
Kane, c	4	0	1	0	7	0	0
Willett, cf	4	0	0	0	1	0	0
Purtell, 3b	4	0	0	0	0	2	0
Fitzsimmons, 1b	4	0	1	0	9	0	0
Koerner, c	4	0	1	0	0	0	0
Henley, p	3	0	0	0	0	1	0
Totals	36	10	15	1	27	3	0

SCORE BY INNINGS.

Portland	1	0	0	0	0	0	0	0	0	—1
Base hits	3	0	1	0	0	0	0	1	0	—5
Vernon	0	0	0	2	0	1	0	7	*0	—10
Base hits	2	0	2	0	1	4	2	3	—15	

SUMMARY.

Three-base hits—Bassler, Kane.
Two-base hits—Kane, Rader, Lober, Berger.
Sacrifice hits—Willett, Rader.
Struck out—By Covaleskie, 4; by Henley, 2.
Bases on balls—Off Covaleskie, 3; off Henley, 1.
Runs responsible for—Covaleskie, 9; Henley, 1.
Wild pitch—Covaleskie.
Time of game—1h. 40m.
Umpires—Brashear and Held.

BEES CINCH SECOND PLACE.

GAME SLUGFEST FROM START TO FINISH; BRIEF GETS HOMERS.

[BY A. P. NIGHT WIRE.]

SALT LAKE CITY, Oct. 23.—In a game featured by the heaving hitting of both clubs, Salt Lake City clinched a second place by defeating Los Angeles, 11 to 10. With the score 10 to 7, the Angels tied the score in the ninth, but the locals won out in their half when Gedeon doubled, went to third on Zacher's sacrifice and scored on Breton's neat bunt. Brief got two home runs, Koerner, Ryan and Breton also made circuit hits.

Score:

LOS ANGELES.

	A.B.	R.	B.H.	P.O.	A.	E.
Maggert, cf	5	1	4	2	0	0
McMullen, 2b	5	1	1	1	1	1
Ellis, lf	5	1	1	4	0	0
Koerner, 1b	4	2	2	9	0	0
Harper, rf	5	1	1	1	0	0
Terry, ss	5	0	1	1	4	0
Boles, c	5	0	1	4	1	0
Metzger, 3b	5	0	0	1	2	0
Lafean, 2b	5	0	0	1	3	0
Rader, 3b	5	0	0	0	1	0
Scoggins, p	1	0	0	0	0	0
Wolf, p	0	0	0	0	0	0
Ryan, x	1	0	0	0	0	0
Dillon, xx	0	0	0	0	0	0
Totals	46	10	17	*25	10	2

x—Batted for Metzger in eighth.
xx—Batted for Scoggins in eighth.
*—One out when winning run scored.

SALT LAKE.

	A.B.	R.	B.H.	P.O.	A.	E.
Shinn, rf	5	0	0	0	0	0
Orr, 3b	5	1	1	1	4	0
Brief, lf	5	2	3	1	0	0
Ryan, 1b	5	2	2	11	0	0
Gedeon, 2b	4	1	1	2	3	0
Zacher, cf	4	1	1	4	0	0
Breton, ss	4	1	2	1	4	0
Hannah, c	4	0	0	6	1	0
Hall, p	3	0	0	0	3	0
Gilligan, p	0	0	0	0	0	0
Fittery, p	0	0	0	0	0	0
Totals	40	11	13	27	15	0

SCORE BY INNINGS.

Los Angeles	1	2	3	4	5	6	7	8	9	—10
Base hits	0	0	4	0	0	1	0	0	0	—5
Salt Lake	3	4	1	1	1	0	0	1	*0	—11
Base hits	3	2	1	1	1	0	0	1	0	—9

SUMMARY.

Two-base hits—Harper, Koerner, 2; Terry, Maggert, McMullen, Hannah, Gedeon, 2; Orr.
Three-base hit—Gedeon.
Home runs—Koerner, Brief, 2; Ryan, Breton.
Sacrifice hit—Zacher.
Sacrifice fly—Terry.
Stolen bases—Maggert, Brief, Zacher, Hannah.
Bases on balls—Off Scoggins, 2; off Hall, 2; off Gilligan, 3; off Fittery, 1.
Struck out—By Scoggins, 3; by Hall, 2; by Gilligan, 3.
Ten runs, 11 hits, 36 at bat, off Scoggins in 8 innings; 1 run, 2 hits, 3 at bat, off Wolf in 1-3 of an inning; 4 runs, 7 hits, 14 at bat, off Hall in 2 2-3 innings, out with man on first; 3 runs, 3 hits, 8d at bat, off Gilligan in 6 innings, out in sixth with 2 down and bases full; 2 runs, 1 hit, 2 at bat, off Fittery in 1-3 of an inning.
Runs responsible for—Scoggins, 6; Wolf, 1; Hall 4; Gilligan, 0.
Credit victory to Fittery.
Charge defeat to Wolf.
Left on base—Los Angeles, 10; Salt Lake, 7.
Wild pitches—Scoggins 2.
Time of game—2h. 10m.
First base on errors—Salt Lake, 2.
Double plays—Orr to Gedeon to Brief, 2; Ryan to Breton to Gedeon.
Time of game—2h. 10m.
Umpires—Brashear and Held.

Sacred concert this afternoon and evening, Broadway Automobile and Flower Show, Boston Store Building.

SEALS WIN THE SEALS' DAY GAME.

WOLVERTON PLAYS LONG ENOUGH TO SCORE.

[BY A. P. NIGHT WIRE.]

SAN FRANCISCO, Oct. 23.—San Francisco celebrated Seals' Day by defeating Oakland 11 to 4, in a game featured by the fact that neither side used a regular pitcher and the postions of most of the other players were shifted several times during the game. Bodie and Schaller were the Seal slabsters and Middleton and Gardner hurled for Oakland.

Manage Harry Wolverton of the pennant winners, played third base long enough to drive out a clean single, steal thrid base and score. He fielded his position without an error.

Score:

SAN FRANCISCO.

	A.B.	R.	B.H.	P.O.	A.	E.
Fitzgerald, 2b, rf	5	1	2	0	0	0
Schaller, p, lf	5	1	1	0	1	0
Autrey, 1b	5	2	2	11	0	0
Bodie, p	5	1	2	0	1	0
Downs, 2b	4	0	0	1	1	0
Mohan, cf	4	0	1	1	0	0
Johns, ss	4	0	1	1	2	0
Wolverton, 3b	3	1	1	1	1	0
Rondeau, c	4	0	1	4	0	0
Leard, 2b, 3b	4	0	0	0	2	0
Steen, x, 3b	3	0	0	0	2	0
Allen, 1b	1	0	0	1	0	0
Block, c	1	0	0	1	0	0
Caret, lf	0	0	0	1	0	0
Totals	43	11	10	27	11	2

x—Batted for Downs in sixth.

OAKLAND.

	A.B.	R.	B.H.	P.O.	A.	E.
Hoag, p, lf, 2b	5	1	3	0	4	0
Middleton, p, lf	3	0	0	0	0	0
Johnston, 1b, ss	4	0	1	2	1	0
Nies, lf	1	0	0	1	0	0
Gardner, 2b, p	4	0	1	1	1	0
Zinkhi, cf	4	0	0	4	0	0
Elliott, c	4	0	1	4	1	0
Dudly, 2b	3	0	0	1	3	0
Klawitter, ss, 1b	4	0	0	11	3	0
Totals	36	4	10	27	13	5

SCORE BY INNINGS.

San Francisco	1	2	3	4	5	6	7	8	9	—11
Base hits	3	4	0	0	1	0	1	0	1	—10
Oakland	1	0	0	0	2	1	0	0	0	—4
Base hits	2	0	0	0	2	1	0	5	0	—10

SUMMARY.

Nine runs, 12 hits, off Gardner, 26 at bat, in 4 innings; 1 run, 4 hits, off Middleton, 11 at bat, in 3 innings; 4 runs, 6 hits, off Bodie, 33 at bat, in 8 innings.
Credit victory to Bodie.
Charge defeat to Gardner.
Sacrifice hits—Fitzgerald, Schaller, Autrey, Mohan, Wolverton.
Home runs—Bodie, Johnston, Nies.
Three-base hit—Johnston.
Two-base hits—Johnston, Schaller, Bodie, Elliott, Middleton, Block.
Bases on balls—Off Bodie, 1; off Middleton, 2; off Hoag, 2; off Schaller, 1.
Struck out—By Bodie, 6; by Middleton, 1.
Sacrifice flies—Steen.
Double plays—Klawitter to Johnston to Klawitter; Hoag to Dudly to Johnston.
Wild pitches—Gardner, Bodie, Hoag.
Runs responsible for—Bodie, 2; Middleton, 1; Gardner, 2.
Left on bases—San Francisco, 8; Oakland, 8.
Time of game—1h. 55m.
Umpires—Finle and Guthrie.

COAST LEAGUE STANDING.

Club—	Won.	Lost.	P.C.
San Francisco	117	88	.571
Salt Lake	107	88	.546
Los Angeles	110	97	.531
Vernon	100	104	.490
Oakland	92	112	.451
Portland	78	114	.406

Yesterday's Results.

Vernon, 10; Portland, 1.
Salt Lake, 11; Los Angeles, 10.
San Francisco, 11; Oakland, 4.

HAYNES
AMERICA'S FIRST CAR

The Car With a Pedigree

If you were buying a horse would you merely guess at its age, its height, its breed? Or would you systematically investigate for facts?

If you were in the market for an automobile would the manufacturer's assertion that it is a "good car" or the "best car" mean very much to you? Or even if he demonstrates to your satisfaction that it is easy-riding—would you accept this as absolute proof of correct construction? Would it necessarily follow that it was economical and enduring?

Is it not your privilege, your right, your duty, to know what you are buying? There is no material, no dimension and no constructional detail of

THE HAYNES

America's Greatest "Light Six"

that is kept in the background. Frankness and sincerity are back of every Haynes. The Haynes organization, Haynes service and Haynes prestige are all valuable assets of the owner of America's Greatest "Light Six."

Come see this unusual car at the Broadway Automobile and Flower Show, Oct. 23rd to 30th, inc. Its appearance will delight you—its performance will convince you that it is without doubt America's Greatest "Light Six."

Bekins-Speers Motor Co.
Pico at Grand Ave.

Broadway 99 A4223

Alloy in Pistons.

(Continued from Eleventh Page.)

It is itself very wear-resisting and if our experience with it as a piston metal is any criterion, we can say without reserve that once a glazed surface is obtained, it will show greater wearing qualities than even the best grades of cast iron. As far as brittleness and resultant breakage are concerned, all previous tests with the alloy show that heat does not make it brittle, or in any way change its properties of elasticity and tensile strength, which is only natural considering the fact that it radiates heat three times more rapidly than iron or steel. Its flexibility can be better understood, perhaps, when I say that a piston ring can be instantly bent and made perfectly straight without breaking or even cracking it.

From the point of view of dollars and cents, its superiority over cast iron is plainly apparent, for although the material is at the present time rather expensive, the amount used is very small, and the waste in manufacturing almost nothing.

Furthermore, from the cost standpoint it has another big advantage, and that rests in the ease and rapidity with which it can be machined.

All things considered, then, let me sum up by saying that, prejudiced or not, the reader must admit that the test is worthy of consideration and that the right aluminum alloy is bound to be a big factor in future motor development.

Last of all in final consideration of this article, please do not overlook that one word in the preceding sentence—I said "the 'right' aluminum alloy."

POPULAR MODEL.

The latest product of the Marmon factory, the Marmon club roadster, has proven immensely popular in Southern California, as is evidenced by the many sales of this type of car by the Carlton-Faulkner-Bowles Company since they took over the agency. The latest purchaser of a club model is L. C. Brand, and the car will be delivered to him at once. The special club roadster, which was purchased by W. H. Holliday, will be exhibited at the Broadway Auto Show.

SLOW STUFF.

Driving seven miles on high gear while another passenger led a cow behind the car is the record achievement of W. L. Killy, of Omaha, in a test of the flexibility of a Saxon "Six" touring car. Anyone who has ever been out on the open highway in a motor car and who has caught up with a cow knows how slow an automobile must travel until said cow takes a notion to get off of the road.



Eighty-horse-power fire truck,
Recently added to the Whittier fire department. Chief Harry Gordon at the wheel, Chauffeur Roy McMechan at wheel.

Tower of Jewels

Glittering in the San Francisco sunlight — twinkling and sparkling in the scintillators of the night—the Tower of Jewels has been the cynosure of a million eyes and more.

Surrounded by vari-colored palaces with their adjoining courts of beauty it has overshadowed all.

Even like this towering sentinel—the Chalmers with its surrounding of competing beauty — motor cars of high caliber—profits by comparison. In character, modish lines and luxurious comfort—in motor vigor and actual performance—minimum cost of maintenance—and in every comparison the Chalmers is a Tower of Jewels.

Chalmers Six 40

See Our Beautiful Exhibit at the Broadway Auto Show, October 23-30

CHRISTY WALSH

GREER-ROBBINS CO.,
Twelfth and Flower

Home A1187

Strenuous.

HEAVY TRACTOR ON DESERT TRI

MONSTER MACHINE CROSS MOUNTAINS AT INYO.

Total Weight of Thirteen Tons Travels North to Owens Lake, Lone Pine, Keeler and the Lucky Jim Mine—Long Trip is Made in Five Days.

Shades of the past! What a sight it would have been for an old forty-niner to have beheld in the distance over the desert, the immense Knox tractor and dump trailer which was driven from Los Angeles to the Lucky Jim mine, on the east slope of the Sierra Mountains in Inyo county.

R. D. Hadenfeldt, Knox factory representative on the Coast, took the machine over the mountains and desert, and M. S. Bulkley, the local agent announced yesterday that the trip had been made without the least trouble. The trip was made by way of Owens Lake and Lone Pine. The total weight was thirteen tons.

The delivery of the car to its owner was made without difficulty. From Los Angeles the party went by way of Saugus over the rough Bouquet Canyon road and through the sands of the desert to Mojave, ninety-eight miles from Los Angeles. The second day's journey was through the land of the horned toad and rattlesnake on the road to Freeman, where water sells at $1.00 a gallon and gasoline at 50 cents a gallon. Before reaching Freeman a mountain of sand was encountered, at nightfall, and the party camped in the trailer until morning.

Hadenfeldt was advised to hire a span mules to help negotiate the tractor and trailer over the next ten miles of road, which was exceedingly sandy and steep, but the going was found comparatively easy. From Freeman he was forced to travel ten miles on the intermediate gear. This was accomplished without overheating, and Little Lake was reached the third night. The fifty miles to Lone Pine was made the next day is six hours, where the population of 200 welcomed the tractor and commented on its original trip. The fourth night was spent near Owens Lake.

Two gallons of water were added to the supply in the radiator the following morning, and the tractor set off for Keeler, twenty-four miles. The road was exceedingly heavy, but the only difficulty encountered was with narrow road cuts in the hills, where it would have been impossible for any thing other than one of standard tread to pass. It was necessary to pick away several inches of either bank to allow the truck to pass. The road from Keeler to the Lucky Jim mine is in fair condition, though with one grade of 16 per cent.

The performance of the tractor and its trailer, which was loaded with sup-

The Amazing Six isn't th

Of course, being dealers, you are pre... count our statements regarding the c...
But, honestly, the new Grant is simply...
It has six-inch longer wheel base and ... a bigger, roomier body.
The Grant Company took advantage of ... and got the largest and handsomest ... on a car priced below a thousand.
This body has nifty lines—it is what ... modified boat-line type—not extreme, ... dignified and modest looking, with re...
The cushions are deeper and softer—... lines are high so that knees don't p... the edge.
And Grant Six has many bigger cars b... ample legroom it gives both front and ... a six-footer couldn't complain of being ... a Grant Six.
But it's the motor that gives you the real...

We Will Exhibit a...

A4223 BEKINS-S...



-power fire truck,
Department. Chief Harry Gordon at side, McMechan at wheel.

Even like this towering sentinel—the Chalmers with its surroundings of competing beauty — motor cars of highest caliber—profits by comparison.
In characteristic modish lines and luxurious comfort—in motor value and actual performance—at minimum cost and maintenance—and in every comparison the Chalmers is a Tower of Jewels.

Bdwy. 5410



George William Tillson,
President American Road Builders' Association and Consulting Engineer Borough of Brooklyn with 1915 Studebaker six inspects the highways of Southern California.

Strenuous.

HEAVY TRACTOR ON DESERT TRIP.

...ER MACHINE CROSSES MOUNTAINS AT INYO.

...ad Weight of Thirteen Tons ...orth to Owens Lake, ...Five, Keeler and the Lucky ...Mine—Long Trip is Made in ...Days.

...days of the past! What a sight ...would have been for an old forty-...er to have beheld in the distance, ...over the desert, the immense Knox ...ter and dump trailer which was ...en from Los Angeles to the Lucky ...h mine, on the east slope of the ...ch Mountains in Inyo county. ...D. Hadenfeldt, Knox factory ...entative on the Coast, took the ...ation over the mountains and des-...ert, and M. S. Bulkley, the local agent, ...ained yesterday that the trip had ...en made without the least trouble. ...ip was made by way of Owens ...ke and Lone Pine. The total ...ght was thirteen tons. ...he delivery of the car to its own-...as made without difficulty. From ...Angeles the party went by way ...Saugus over the rough Bouquet ...yon road and through the sands ...the desert to Mojave, ninety-eight ...es from Los Angeles. The second ...y's journey was through the land ...the horned toad and rattlesnake on ...ad to Freeman, where water ...s $1.50 a gallon and gasoline at ...ents a gallon. Before reaching ...Freeman a mountain of sand was en-...ered, at nightfall, and the party ...ped in the trailer until morning. ...Hadenfeldt was advised to hire a ...ew miles to help negotiate the ...ctor and trailer over the next ten ...s of road, which was exceedingly ...ky and steep, but the going was ...d comparatively easy. From ...Freeman he was forced to travel ten ...s on the intermediate gear. This ...s accomplished without overheat-...ng, and Little Lake was reached the ...t night. The fifty miles to Lone ...ine made the next day is six ...s above the population of 200 ...ants. The tractor and commented ...n splendid trip. The fourth night ...s spent near Owens Lake. ...Barrels of water were added to ...ply in the radiator the follow-...rning, and the tractor set off for ...Lone Pine, twenty-four miles. The road ...s exceedingly heavy, but the only ...difficulty encountered was with sand-...ps and cuts in the hills, where it ...would have been impossible for any ...ctor other than one of standard ...ruction to pass. It was necessary to pick ...several inches of either bank to ...w the truck to pass. The road ...m Keeler to the Lucky Jim mine ...s in fair condition, though with one ...de of 16 per cent. ...The performance of the tractor and ...ailer, which was loaded with sup-...plies for the mine, gasoline and oil, delighted the mine owners, and it will be put to work immediately, hauling the ore trains out of the mountains. The outfit en route attracted a large crowd wherever it stopped, but the party pushed on as rapidly as possible, as the owners were anxious to start working. In unloading the tractor and trailer from the freight car in which it arrived from the East, the Bulkley representatives found that an accident had broken the side of the box car and smashed the boards over the body of the tractor, but its unusual strength had sufficed to hold the whole outfit fast and intact, and it was unloaded, filled with gasoline and oil, and started on its 300-mile jaunt into the desert mountains.

MAIER WILL USE MILLER'S LATEST.

FIRST NEW TYPE CARBURETOR FROM LOCAL FACTORY ON OLD RACER.

For several months past the Harry A. Miller Manufacturing Company has been busy getting the factory in shape to turn out the Miller carburetor, the latest creation of Harry A. Miller. Yesterday the first one was installed on the "Prince Henry Benz," owned by Ed Maier.

Mr. Miller had promised Ed Heath, superintendent of transportation for the Maier Brewing Company, that he should have carburetor No. 1, and yesterday when he drove the car into the Miller factory the promise was fulfilled. To commemorate the occasion, a photograph was taken, and half an hour later the car left with the new instrument in place. The Benz, formerly the property of Barney Oldfield, which is practically the only one of its model in the country today, was brought to the Coast after a season of campaigning on the mile tracks of the East and Middle West.

Ed Maier took a great fancy to the car, persuading Oldfield to part with it, and ever since that time has been using it as a runabout, a part for which the ex-racer has shown itself to be admirably adapted.

REAL TRIP.

[LOCAL CORRESPONDENCE.]

OXNARD, Oct. 22.—In a new Ford, purchased for the trip, George Bartlett, Harry Wolf, and C. A. Soper left this week for a hunting and fishing trip that will take them as far as Klamath and Crater Lake National Park, Oregon. They expect to be gone one or two months, and will stop wherever fishing and hunting are most attractive. Their choice of a car was made in order to have one for which supplies and repairs could be easily obtained anywhere.

Sacred concert this afternoon and evening, Broadway Automobile and Flower Show, Boston Store Building.

GRANT-SIX



F.O.B. FACTORY

The Amazing thing about the New Grant Six isn't the *price*—it's the quality

Of course, being dealers, you are prepared to discount our statements regarding the cars we sell.

But, honestly, the new Grant is simply a wonder.

It has six-inch longer wheel base and that permits a bigger, roomier body.

The Grant Company took advantage of the situation and put the largest and handsomest body ever put on a car priced below a thousand.

This body has nifty lines—it is what the trade call modified boat-line type—not extreme, but quiet, dignified and modest looking, with real style.

The cushions are deeper and softer—and the side lines are high so that knees don't peep out over the edge.

And Grant Six has many bigger cars beaten in the ample legroom it gives both front and rear. Even a six-footer couldn't complain of being cramped in a Grant Six.

But it's the motor that gives you the real thrill.

Press your foot on the accelerator and she moves off so swiftly that you realize you've touched something extremely sensitive. 50 miles in a few blocks is nothing for Grant Six.

Then when you throttle down to 1½ miles an hour—and all the pull there—no gasping and choking and dying—but real pull—you realize that you have been driving a wonder motor.

And when you know Grant Six owners rarely get less than 20 miles—often as high as 28 miles out of a gallon of gasoline—you will gain some conception of the mechanical excellence embodied in this remarkable SIX.

Don't forget we are talking about a SIX—a car that gives you the best of the SIX virtues plus amazing economy—both in first cost and cost of operating.

Will you let Grant Six go through the paces *for* you?

Better phone us *for* a demonstration now—while we can still name delivery dates.

We Will Exhibit at Space No. 4 at Automobile Show

BEKINS-SPEERS MOTOR CO.
PICO AT GRAND

A4223

Bdwy. 90.

KING

EXTRA!

THE MOST EXTRAORDINARY ANNOUNCEMENT OF 1915 IS THAT

THE

KING "8"

WILL NOW SELL FOR

$1250

IN LOS ANGELES

NEVER BEFORE
Has a Car of This Quality
Been Obtainable at
This Price

SEE IT
at the
Broadway Auto and Flower Show
ALL THIS WEEK
and then at the

English Motor Car Co.
1132 South Grand Ave.

Sunset Main 1400 Home F2381

Gets a Prize.

MRS. OLDFIELD FIRST TO BUY.

Purchases New Maxwell at Show Opening.

Master Driver's Check Goes for Convertible.

Delivery will be Made at End of Exhibit.

Mrs. Barney Oldfield is awarded the honor of being the first purchaser of a motor car at the big Broadway Automobile and Flower Show.

Less than ten minutes after the doors of the great exhibit had swung open to admit the public yesterday, the wife of the world's master driver had given Harry A. Lord a check for $1035, receiving in exchange an order for a Maxwell "25" convertible car, the latest offering of the Detroit factory.

Mrs. Oldfield went to the show all prepared to purchase the Maxwell convertible. The check, a gift from the famous Barney, was made out before she left home, and she did not hesitate once between the Broadway entrance and the Lord Motor Car Company's section on the second floor.

"I knew what I wanted, for I saw the car in the East just two weeks ago," explained Mrs. Oldfield. "There wasn't any need to demonstrate to me the practical features embodied in the convertible idea, for I knew them as well as the salesmen. I shouldn't have waited until the show started, though, for Mr. Lord says he cannot deliver the car until the exhibit is over, and that will be a whole week."

Because of the rule which prohibits the removal of an exhibit until the show terminates, Mrs. Oldfield's convertible Maxwell will continue as the feature of the Lord Motor Car Company's section. The car was one of the most admired by the opening-night throng, and bids fair to be a favorite with feminine motoring devotees.

LAND THE DODGE.

[LOCAL CORRESPONDENCE.]

SANTA PAULA, Oct. 22.—Jimmy Page and I. B. Martin, well known in local auto circles, have secured the agency for Santa Paula, Ventura and Saticoy for the Dodge automobiles, and the car promises to be a popular one under their salesmanship.



Getting ready for dance.

Miss Dora Rogers, motion-picture actress, who is making her own costume for the Mardi Gras Ball to be given next Thursday night at Shrine Auditorium. Dixie Chene, another film actress, is seen assisting her.

PERFECT MIXER A LOCAL FIND.

ENSIGN CARBURETOR ANSWERS LONG-FELT WANT OF MODERN MOTOR.

Ever since the automobile has come into general use carburetion has been one element which has never been standardized. The best evidence of this is the constant changing of models year by year to meet new conditions and to correct old faults. One of the causes for this is the fact that carburetion is probably one of the most difficult operations ever required of any automatic apparatus, namely, the weighing out of one cubic inch of gasoline to about 10,000 cubic inches of air and, to get the best results, this must not vary more than about 5 per cent. either way from the exactly correct proportion at any given speed or power demanded of the motor at sea level, while at higher altitudes the carburetor must take into account that the air weighs less and must take up the correspondingly less weight of fuel.

There have been thousands of devices invented and developed to accomplish this purpose, nearly all of which have contained mechanically interconnected or physically co-ordinated elements, all the elements supposed to work together in harmony to create new automatic or mechanical adjustments at all speeds or different throttle openings at any speed. It is readily seen that this is dependent on the most highly developed skill or human ingenuity both in design and adjustment, and such devices must have constant re-adjustment performed by highly skilled operators or experts to obtain an approximation of the desired results.

There have, however, been some carburetors developed in which there are no moving parts and no re-adjustments expected. These have been very difficult to adjust to fit the motor and provided no satisfactory means of taking care of the gradual wear of the motor parts that effect the mixture and were not proof against temperature or altitude changes. It seems strange with so many clever minds devoted to the development of this particular apparatus that for so long a time the fact was overlooked that provided all conditions imposed by physical law were understood and acknowledged as applied to carburetor design that from thoroughly well known demonstrated phenomena in connection with the flow of air or liquids, carburetors could be designed that would give absolutely perfect operating results under all conditions of weather and altitude and these results predicted and realized to the utmost degree of refinement upon being constructed from drawings made in accordance with the above principles.

It remained for a Los Angeles hydro-electric engineer to recognize this fact and such a carburetor has been developed and manufactured for two and a half years in Los Angeles by the Ensign Carburetor Company.

The Ensign carburetor is built on the idea of the centrifugal pump and is really a centrifugal pump with an air impeller pumping gasoline or other liquid fuel. Around the fact that the drop of pressure in the center of a whirling mass of air is the correct method of creating a mixture, has the Ensign carburetor been designed, and it happens that this whirlpool in which a body of air rotates at full power at about 12,000 revolutions per minute, was the best means of mixing the liquid fuel with every atom of air passing to the motor. However long the Ensign carburetor may be used it will never be possible to change the element creating the mixture either to fit any motor or to improve condition. This is because the mixture is created solely by the shape of this element and not from the operation of any moving parts.

LOCAL "MIXER" TAKES IN EAST.

Bringing news of considerable activity at the many automobile factories which he visited, W. L. Conzleman of the Ensign Carburetor Company this week returned from a rather extended trip throughout the East and Middle West, where he went in the interests of the local made carburetor.

Practically every factory Mr. Conzleman visited was working at full capacity and in some instances on double shifts in order to keep up with the orders. According to Mr. Conzleman, not only were the automobile factories busy, but there seemed to be a good tone to business in general. One big factor has been the large war orders which so many different concerns have received and which has kept them busy.

Much of Mr. Conzleman's time was spent visiting the eastern representatives of the carburetor. With the excellent results which are being gained back there by the users of the Ensign he looks for a big increase in business from that territory for his company.

The return trip just at this time was made in order to prepare for the exhibit at the Broadway Auto and Flower Show, where the Ensign will be displayed.

TREND OF AUTOMOBILE DESIGN.

By F. E. Moskovics, Member Society of Automobile Engineers, Commercial Manager Nordyke & Marmon Company.

[Note: This is the fourth of a series of semi-technical articles written for The Times by Mr. Moskovics. The fifth will appear at an early date.—Ed.

TO THE keenly observant have been given unusual opportunities to watch carefully the mechanical thought of the technical end of the automobile industry. The various sections of the Society of Automobile Engineers have held important meetings and various editorials in the technical papers are pointing rather strongly to the direction the engineer's mind is going.

On September 24 the Indiana section of the Society of Automobile Engineers at their first fall meeting were entertained by a paper presented by Mr. J. G. Vincent, vice-president of engineering of the Packard Motor Car Company, entitled "Modern Tendencies of Motor Design." As might be expected, the paper treated largely on the mathematics of the twelve-cylinder motor. The gist of Mr. Vincent's paper was that for a given weight and size of car, a certain power was necessary, and to carry this weight with smoothness, a twelve-cylinder motor was essential. About the only real point of difference was what was the size of motors where twelve cylinders would be beneficial? There was a considerable divergence of opinion on this point, and only time will prove the correctness of either theory.

THE TWIN SIX.

Mr. Vincent strongly brought out the point that the twelve-cylinder, or, as he called it, the twin six, and the six-cylinder, which he called a single six, was superior to the eight, or twin four, in balance and smoothness; that they were both perfectly balanced types, but of course he claimed that the lighter impulses of the twelve made it a better operating job.

The paper presented by Mr. J. E. Diamond of the Aluminum Castings Company, on aluminum pistons, also brought out considerable discussion about the use of aluminum both for pistons and other parts. In the various trade papers during the past three weeks there appeared many articles by prominent writers, such as Mr. Ludlow Clayden and Mr. Diamond on the extensive use of aluminum in parts other than reciprocating parts—in other words, cylinders, etc. It must not be supposed that the idea was to use aluminum cylinders against aluminum pistons, but the use of aluminum cylinders with cast iron liner, and either cast iron heads or valve seats, so that the frictional parts remain the same as formerly, but the weight of water jackets, etc., was enormously reduced. The importance of this can be seen at a glance. If we take several hundred pounds off the front wheels of a motor car, axles, springs, etc., could be made lighter and every ounce of weight that could be taken off these parts, or unsprung weight, as it is termed, would add enormously to the ease of handling and riding of the car. Prominent engineers entered into this discussion in the columns of the various technical journals, and it was brought out that many prominent concerns are working on just this type of construction.

ALUMINUM SCARCE.

One of the deterring features, however, in these experiments, is the enormously increased cost of aluminum. In the past few months aluminum has advanced from a raw material cost of 20 cents a pound to a present cost of 55 cents a pound, and without any positive assurances of delivery at even that price. Part of this is due to the fact that the aluminum has entered largely into the construction of the percussion caps and time fuses of shrapnel and other high explosive shells. By eliminating the matter of first cost, it seemed to be the consensus of opinion that a considerable reduction of weight can be effected by the use of aluminum and various aluminum alloys without any detrimental effect on the strength of the car, but as a matter of fact, it would add greatly to the inherent strength of the structure, as a whole. It is to be expected that great progress will be made in the next few months along these lines. Showing the importance of weight as a factor a number of experiments were made with various cars on acceleration about on the lines the writer outlined in his last article in The Times. These experiments were conducted at the Indianapolis Speedway on various cars, and it was found that the influence of weight on acceleration is tremendous.

While speaking of these experiments, it might be well to point out the influence of the Indianapolis motor speedway on the general design of motor cars. In the last issue of Automobile, an editorial was published, entitled "Speedways and Engineering." I am going to quote it in its entirety.

SPEEDWAY TESTING.

"Probably the Indianapolis speedway has this year been the scene of more testing work than ever in its history, excepting tests made solely for racing purposes, as visitors from Detroit have made great use of it in addition to the permanent usage of the Indianapolis manufacturers. Not only this, but the Chicago track has also been employed for tests that are demonstrations, or demonstrations that are tests. All this activity on the speedways is serving to again demonstrate their immense value to automobile engineers as testing grounds.

"A really good track in Detroit, owned by the manufacturers of Detroit and intended for testing rather than for racing, would improve the average Detroit product at least 20 per cent, within a year or two. It would be worth the while of every manufacturer to put down a good sum and contribute an annual income for the building and upkeep of such a track, and it is remarkable that a scheme along this line has not yet developed. But there is another side to the speedway, as well as testing and racing, and this is their value for demonstration performances such as the recent speed tests of Packard and Cadillac cars at Chicago. There is hardly a member of the industry who does not agree that cars will be sold more and more on performance and less and less on specification, so the value to a manufacturer of officially-observed tests is immense, from the publicity viewpoint.

ASSISTING MANUFACTURER.

"With the speedways thus tending to assist the manufacturer by helping him to improve his cars by private tests and to demonstrate the result by public test, the owners of the tracks have a right to ask the automobile manufacturers to be a little more generous. There are two ways of enabling the speedway corporations to make a reasonable trading profit, one being a wider use for testing and a slightly higher rate of pay for demonstration runs, the other to build more racing cars and help to make American cars that will beat and replace the foreign vehicles. The public will flock to see racing just so long as that racing is good racing, and it cannot be good without the annual production of good speed cars, for the old ones cannot be used again and again."

This will quickly show the advantage of having a speedway at one's door. The Indianapolis manufacturers have taken advantage of the Indianapolis speedway in the development of their cars—this in conjunction with the Society of Automobile Engineers affects directly the owner and user in the most vulnerable spot in which he can be affected, that is, his purse. As indicative of the effect of the Society of Automobile Engineers on the price of motor cars, we quote from an article by Mr. A. Ludlow Clayden, one of the foremost authorities in the world, at present technical editor of Automobile, entitled "Why the 1916 Cars are Cheaper!"

"The materials used in an automobile of 1916 cost less than before on the average, despite the fact that nearly all materials are more expensive. This apparently contradictory condition of affairs has been brought about by various causes, the main things being that materials are better chosen and better proportioned. Taking the case of steel, the price of common qualities from which the better qualities are made fluctuates all the time, and whether it is up or down just now depends upon how far back one goes for the comparison. Steel is cheaper for many automobile parts because of the work of the Society of Automobile Engineers, and because of advances in design.

FORMER MYSTERY.

"Not so long ago the steel used for automobile parts was largely a mystery; it was sold under fancy names like soaps or patent medicines. Each maker cried his special brand, and a tremendous jargon of largely meaningless words was built up, shrouding the alloy steel business with a cloak of mystery. The Society of Automobile Engineers' steel standardization has made free to all the world the knowledge that steels made to definite formulae have certain properties and that there is no mystery about it. The Society of Automobile Engineers' specifications enable a manufacturer to get competitive quotations for the same steel from all sorts of courses. He no longer has to worry with the names of steel brands."

To those engineers who have had an opportunity of working in connection with the various sections of the Society of Automobile Engineers as well as the parent body and in addition to the advantage of a speedway in close to their work there is a decided advantage which will directly affect their designs and eventually prices. All these affect the eventual design and I think there is no factor having a stronger influence on the future motor car than the work done by the Society in clearly bringing out the desirable elements in motor car design from the user's standpoint.

IMPORTANT FACTOR.

The element of balance which has been harped on so often that it almost becomes tiresome becomes an important factor in high-speed operation on either the road or the speedway. This is best illustrated by the fact that recently one of the most prominent manufacturers in America, who conducted some experiments in Indianapolis, had to strongly fortify his cars with shock absorbers before he could even drive the car around the speedway at the maximum speed of which it was capable. If he could not take the gradually embanked turns of the speedway at high speed without the use of shock absorbers it can be easily seen what chance his car would have in the hands of a novice on the road at high speed. Yet this car is generally known as a well balanced car, but I really believe that the engineer designing this car will materially change his designs in the future, either using shock absorbers as standard equipment or in some other way balancing his car so that he will not have to use them as an auxiliary when he desires to make high speed movements.

FOR THE ROAD.

All engineers are paying great attention to road handling and steering. Again balance is important and is one of the things the writer consistently has believed offers great opportunity for ingenuity and the fact that no two cars handle alike is best illustration that it is a point engineers differ on greatly.

In closing, it appears to the writer that the observations of the last few weeks point out that the engineers are beginning to realize more and more the terrific importance of flexibility and light weight. These two things will go hand in hand. Every pound of weight taken from a motor is nearly as important as increasing the flexibility of the motor, and when these two things are combined, then a really great car will evolve.

FLYING SPARKS OF MOTORDOM

The Iowa Retail Auto Dealers' Association has protested against the practice of announcing 1916 models so early in 1915. The claim is that this action on the part of manufacturers handicaps the sale of previous models.

Motor car dealers of Binghamton, N. Y., have decided to hold a show during the late fall or early winter. Members of the Binghamton Automobile Dealers' Association and members of the Binghamton Automobile Trade will co-operate.

The Toledo Automobile Club, Toledo, O., will fight court orders which it deems its members have been imposed upon. It is said that county constables have been arresting Toledo motorists for every law violation occurred.

Since the law permitting the transfer of number plates from one car to another by the payment of a fee of $1 became effective August 1, Ohio motor registration bureau has received more than 15,000 applications. This indicates a purchase of a large number of cars on the part of former owners.

The Boston Automobile Dealers' Association has approved a plan by the managers of the two shows in New England, the Boston show in October and the Rockingham park fair the latter part of November, to hold open-air motor shows.

Investigations of motor accidents in one of the largest cities during the last three months developed that many fatalities are due to cars that are not kept properly adjusted and also to signals that are not in proper state of repair. In nearly every fatal accident in which a pedestrian was struck by the front of a car, the accident happened at night or after dark, and a critical examination of the cars brought out the undisputed fact that steering gear and signals were all in need of attention.

One of the most novel and complete road-posting campaigns ever carried out by a motor club in New England has just been completed by the Automobile Club of New Haven, Ct., the pioneer motor club of Connecticut and the largest club in New England. It is a "follow-the-red-arrow" system and has made the more novel by the fact that the city officials, upon learning of a desirable system in vogue, adopted and erected all of the signs under the direct supervision of the City Engineer.

Ohio is the leading state in macadam mileage, having more than the second state, Illinois. The respective mileages of macadam roads in these states are 7000 and 10,000. Kentucky, with its new system, has 3783; New York has 3000; Wisconsin has 2000, while Indiana and North Carolina have 1000. States, such as Louisiana, have no macadam roads at all.

Newark, N. J., is to have, some time in February, shortly following the New York show. It will be staged under the auspices of the New Jersey Automobile Trade Association in connection with the Municipal Committee arranging the festivities planned for the 250th anniversary of the city.

Because of the agitation for the improvement of the automobile highways in California and other States along the Pacific Coast the large oil companies are paying particular attention to the development of this field, and nowhere is the rivalry between the leading companies more keen as in the Pacific Coast region.

Citizens of Ft. Scott, Kan., have organized a movement to build a new highway across the state according to present plans. The road will extend to the Missouri line, there joining Bourbon county's system of macadam line at Cedarton, Kan., and to Yates Center, Eureka, El Dorado and Wichita. Convict labor will be employed to construct the road.

Sacred concert this afternoon and evening, Automobile and Flower Show, Boston Store Building.

KisselKar at the Auto Show

Prominently Located at the Broadway Automobile and Flower Show, Boston Store Building, October 23 to 30, With a Complete Line of New Models



Here's a KisselKar that created a lot of interest among visitors yesterday; the 32-Four Roadster Coupe, the latest development of the famous ALL-YEAR Car, listed at $1450. A practical car "from stem to stern," from top to tire.

Space 26, Second Floor, was a busy spot at the Big Show yesterday. We pointed out to interested visitors the downright economy and utility of the various KisselKar models, their ability as to power, their capability as to performance, their all-round *goodness* and worth. But we didn't have to do much talking; the cars speak for themselves.

KISSELKAR

"Every Inch a Car"

We especially emphasize the fact that quality is built into every part of this new 32-Four. With a 115-inch wheel base and well-proportioned, it's roomy, graceful, handsome, sturdy and complete as to equipment; in fine, in every detail of construction and performance it lives up to the lofty Kissel standard.

This 42-Six, 5 Passenger Touring Car model is listed at $1485, and has attracted wonderful attention. You will note that this model in the two and three door type is especially built to receive the Detachable Sedan Top. Together they constitute the ALL-YEAR Car, the notable Kissel invention of last season.



All the standard KisselKar models—from the Five Passenger Touring, 32-Four at $1050, to the spacious, luxurious, comfortable Seven Passenger Sedan, 42-Six at $2100, are ready for your inspection all this week at the Show. Also the Kissel Trucks, from the 1000-lb. capacity at $950 to the 6-ton at $4350.

All Prices F. O. B. Factory
Stop in at Space 26, Second Floor. We'll be glad to see you.

SERVICE FIRST

Pacific KisselKar Branch

1001-1009 South Olive Street

Home 10457 — Los Angeles, Cal. — Bdwy. 2963.

San Francisco Portland Oakland



Why don't *you* save money on tires—like your friends do?

Have you asked any friends of yours how their Diamond Squeegees are standing up on local streets and the roads in this vicinity?

Do it, the first chance you get.

You don't want to spend any more money than necessary, on tires, do you?

You'll be interested to learn what unusually fine mileages Diamond Squeegees are delivering right here among your friends and acquaintances.

Then remember that you don't pay "high-list" prices for Diamond Squeegees. They sell at "Fair-List" prices.

Your local Diamond dealer will gladly tell you of other records that he knows about.

DIAMOND "FAIR-LIST" PRICES

Size	Diamond Squeegee	Size	Diamond Squeegee
30 x 3	$ 9.45	34 x 4	$20.35
30 x 3½	12.20	36 x 4½	28.70
32 x 3½	14.00	37 x 5	33.90
33 x 4	20.00	38 x 5½	40.00

Diamond

"SQUEEGEE TREAD" TIRES



Tough Sledding.

WARDENS NOT NEEDED HERE

ROUGH ROAD PROVES BARRIER TO GAME PARADISE.

Local Maxwell Pilots Forced to Travel Thirty-five Miles on Low Gear in Reaching Big Edison Company Construction Camp Near Kernville.

The best game protector in the West—and in a region where quail are as thick as sparrows in London—has been found.

It is a road where the dust is ankle deep and the chuck holes so numerous for a thirty-five-mile stretch that even the most enthusiastic hunter will hardly care to tackle it.

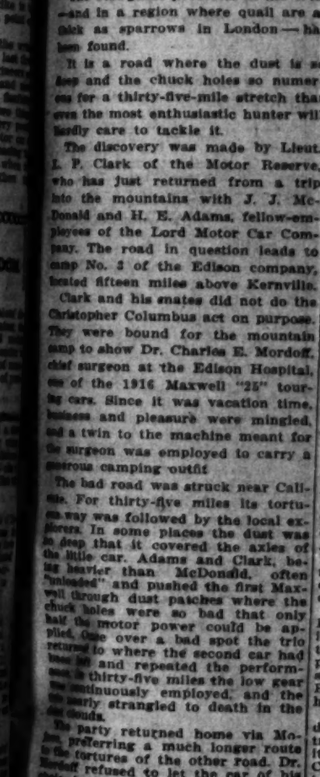
The discovery was made by Lieut. L. P. Clark of the Motor Reserve, who has just returned from a trip into the mountains with J. J. McDonald and H. E. Adams, fellow-employees of the Lord Motor Car Company. The road in question leads to Camp No. 3 of the Edison company, located fifteen miles above Kernville.

Clark and his mates did not do the Christopher Columbus act on purpose. They were bound for the mountain camp to show Dr. Charles E. Mordoff, chief surgeon at the Edison Hospital, one of the 1916 Maxwell "25" touring cars. Since it was vacation time, business and pleasure were mingled, and a twin to the machine meant for the surgeon was employed to carry a generous camping outfit.

The bad road was struck near Caliente. For thirty-five miles its torturous way was followed by the local explorers. In some places the dust was so deep that it covered the axles of the little car. Adams and Clark, being heavier than McDonald, often "unloaded" and pushed the first Maxwell through dust patches where the chuck holes were so bad that only half the motor power could be applied. One over a bad spot the trio returned to where the second car had been left and repeated the performance. In thirty-five miles the low gear was continuously employed, and the car nearly strangled to death in the fine dust.

The party returned home via Mojave, preferring a much longer route to the tortures of the other road. Dr. Mordoff refused to let the car of his choice leave camp No. 3, and the local tourists were forced to use one Maxwell on the return trip. This, together with another of the "25" models, was shipped to the camp immediately on reaching home to fill orders from S. Murphy.

In the immediate vicinity of the Edison Hospital, which is the center of a big construction field, good country roads have been built, and the fleet of Maxwells will be used to facilitate the work now going on. Dr. Mordoff's car has been equipped with a collapsible stretcher and will serve as an ambulance in cases of need.



A high-salaried private.

A. L. Graves, manager of Los Angeles branch Ford Motor Company, in uniform of Private in Los Angeles Motor Reserve, using U. S. magazine rifle on Glendale range, firing off-hand at 200 yards.

Engineers' specifications enable a manufacturer to get competitive quotations for the same steel from all sorts of courses. He no longer has to worry with the names of fancy brands."

To those engineers who have had an opportunity of working in conjunction with the various sections of the Society of Automobile Engineers as well as the parent body and in addition the advantage of a speedway to check up their work there is a decided advantage which will directly affect their designs and eventually prices. All those affect the eventual design and I think there is no factor having a stronger influence on the future motor car than the work done by the society in clearly bringing out the desirable elements in motor car design from the user's standpoint.

IMPORTANT FACTOR.

The element of balance which has been harped on so often that it almost becomes tiresome becomes an important factor in high-speed operation on either the road or the speedway. This is been illustrated by the fact that recently one of the most prominent manufacturers in America, who conducted some experiments in Indianapolis, had to strongly fortify his cars with shock absorbers before he could even drive the car around the speedway at the maximum speed of which it was capable. If he could not take the gradually embanked turns of the speedway at high speed without the use of shock absorbers it can be easily seen what chance his car would have in the hands of a novice on the road at high speed. Yet this car is generally known as a well balanced car but I really believe that the engineer designing this car will materially change his designs in the future by either using shock absorbers as standard equipment or in some other way balancing his car so that he will not have to use them as an auxiliary when he desires to make high speed experiments.

FOR THE ROAD.

All engineers are paying greater attention to road handling and steering. Again balance is important and it is one of the things the writer consistently has believed offers greater opportunity for ingenuity and the fact that no two cars handle alike is the best illustration that it is a point engineers differ on greatly.

In closing, it appears to the writer that the observations of the last three weeks point out that the engineers are beginning to realize more and more the terrific importance of flexibility and light weight. These two things will go hand in hand. Every pound of weight taken from a motor car is nearly as important as increasing the flexibility of the motor, and when the two things are combined, then the really great car will evolve.

FLYING SPARKS OF MOTORDOM.

The Iowa Retail Auto Dealers' association has protested against the practice of announcing 1916 models so early in 1915. The contention is that this action on the part of manufacturers handicaps the sale of previous models.

Motor car dealers of Binghamton, N. Y., have decided to hold a show during the late fall or early winter. Members of the Binghamton Automobile Dealers' Association and also of the Binghamton Automobile Club will co-operate.

The Toledo Automobile Club of Toledo, O., will fight court case in which it deems its members have been imposed upon. It is asserted that county constables have been arresting Toledo motorists who are not law violation occurred.

Since the law permitting the transfer of number plates from one car to another by the payment of a fee of $1 became effective August 1, Ohio motor registration department has received more than 140 such applications. This indicates the purchase of a large number of new cars on the part of former owners.

The Boston Automobile Dealers' Association has approved plans made by the managers of the two big fairs in New England, the Brockton fair in October and the Rockingham Park fair the latter part of September, to hold open-air motor shows.

Investigations of motor car accidents in one of the largest cities during the last three months demonstrate that many fatalities are due to brakes that are not kept properly adjusted and also to signals that are not in a proper state of repair. In nearly every fatal accident in which a pedestrian was struck by the front of the car, the accident happened at dusk or after dark, and a critical examination of the cars brought out the undisputed fact that steering, brakes and signals were all in need of attention.

One of the most novel and complete road-posting campaigns ever carried out by a motor association in New England has just been completed by the Automobile Club of New Haven, Ct., the pioneer motoring club of Connecticut and the largest motor club in New England. It is a "follow-the-red-arrow" system, and is made the more novel by the fact that the city officials, upon hearing what a desirable system it was, co-operated and erected all of the signs under the direct supervision of the City Engineer.

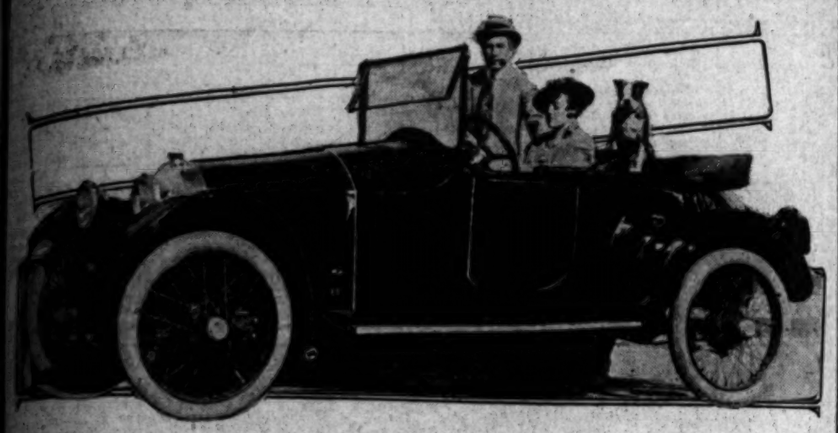
Ohio is the leading State in macadam mileage, having 7000 miles, more than the second mentioned, Illinois. The respective mileages of macadam roads in these two States are 7000 and 10,000. Kentucky has 6000, Massachusetts, with its fine highway system, has 3783; New York has 3000, Wisconsin has 2000, New Jersey 1500, and North Carolina 1200. Many other States, such as Louisiana, have no macadam roads at all.

Newark, N. J., is to have a show some time in February, probably shortly following the New York show. It will be staged under the auspices of the New Jersey Automobile Trade Association in connection with the Municipal Committees arranging for the festivities planned for the 250th anniversary of the city.

Because of the extraordinary growth of the automobile business in California and other States along the Pacific Coast the large oil companies are paying particular attention to the development of this field, and nowhere is the rivalry between the leading concerns greater than in the Pacific Coast section.

Citizens of Ft. Scott, Kas., have organized a movement to make a good dirt highway across Kansas. According to present plans the road will extend to the Missouri State line, there joining Bourbon county, to the Colorado line at Coolidge, passing through Yates Center, Eureka, El Dorado and Wichita. Convict labor may be employed to construct the road.

Sacred concert this afternoon and evening, Broadway Automobile and Flower Show, Boston Store Building.



Mr. and Mrs. Eugene Martin
In new Scripps-Booth car.

Tough Sledding.

WARDENS NOT NEEDED HERE.

ROUGH ROAD PROVES BARRIER TO GAME PARADISE.

Maxwell Pilots Forced to Travel Thirty-five Miles on Low Gear in Reaching Big Edison Company Construction Camp Near Bakersfield.

The best game protector in the West would be a region where quail are as thick as sparrows in London — has not been found.

It is a road where the dust is so deep and the chuck holes so numerous that a thirty-five-mile stretch that even the most enthusiastic hunter will only care to tackle it.

The discovery was made by Lieut. J. P. Clark of the Motor Reserve, who has just returned from a trip into the mountains with J. J. McDonald and H. E. Adams, fellow-employes of the Lord Motor Car Company. The road in question leads to camp No. 3 of the Edison company, located fifteen miles above Kernville. Clark and his mates did not do the Christopher Columbus act on purpose. They were bound for the mountain camp to show Dr. Charles E. Mordoff, chief surgeon at the Edison Hospital, one of the 1916 Maxwell "25" touring cars. Since it was vacation time, both business and pleasure were mingled, and a twin to the machine meant for the surgeon was employed to carry a complete camping outfit.

The initial road was struck near Caliente. For thirty-five miles its torturous way was followed by the local expert. In some places the dust was so deep that it covered the axles of the car. Adams and Clark, being lighter than McDonald, often "walked" and pushed the first Maxwell through dust patches where the chuck holes were so bad that only the lowest motor power could be applied. Even over a bad spot the trio would go where the second car had been and repeated the performance. Thirty-five miles the low gear was continuously employed, and the motor strangled to death in the process.

The party returned home via Mojave, preferring a much longer route to the pictures of the other road. Dr. Mordoff refused to let the car of his own camp No. 3, and the local men were forced to use one Maxwell on the return trip. This, together with another of the "25" models, was sent to the camp immediately on arriving home to fill orders from S.

In the immediate vicinity of the Edison Hospital, which is the center of big construction field, good country roads have been built, and the use of Maxwells will be used to facilitate the work now going on. Dr. Mordoff's car has been equipped with a portable stretcher and will serve as an ambulance in cases of need.

VALLEY ROAD IS BEST TO NORTH.

LOCAL MOTORIST FINDS ROUGH TRAVELING BECAUSE OF COAST DETOURS.

Motorists going north these days are advised to take the valley route in preference to the coast road. Highway construction in the Salinas Valley causes plenty of grief for those who are forced to take to the detours, as the roads are heavy and rutty. This condition will prevail until the first rain.

Charles Negley of Pasadena, who has just finished a 3700-mile tour of the State in his Maxwell "25," reports that the Gaviota Pass road is also in poor shape. For almost a day the local motorist was forced to use his low and second gears exclusively.

Beyond Salinas Valley the road is good, as was attested by Negley's run from San Juan to San Francisco in a little more than three hours. The best evidence of the difference between the coast and valley roads was shown by Negley's gasoline record. Going to San Francisco his average consumption was a gallon for each eighteen miles; on the return trip the Maxwell, with its 2100-pound load of passengers and camping outfit, averaged twenty-five miles to the gallon.

NEW DEPARTMENT IS NECESSARY.

The heavy increase in business of the pleasure-car and commercial-car departments of the Pierce Arrow Motor Car Company of Buffalo has necessitated the creation of a new department, according to word received from the factory by W. E. Hush, Southern California distributor for the Pierce Arrow products. The department is known as the commercial department, and W. J. Foss, for ten years a distributor of Pierce Arrow cars, has been named as commercial manager for the company.

The new department is created to relieve Col. Charles Clinton, treasurer of the firm, of the duties of the sales department.

Mr. Foss has been distributing Pierce Arrow cars for ten years and is one of the best-known members of the Pierce selling organization. His promotion to a position of such responsibility with the conservative Pierce Arrow firm is a high tribute to his salesmanship.

Mr. Foss's duties will include the direction of sales of pleasure cars and trucks, and of the advertising, publicity and service departments. Col. Clinton will give his entire attention to his duties as treasurer and chairman of the Executive Committee.

SOME RECORD.

A new shipping record was established by the Willys-Overland Company on September 29 when 627 cars left the factory. Never before in the history of the big Toledo concern has it been able to reach this high-water mark in daily production. During the past four months the production of the Overland factory has grown tremendously. In June the shipments averaged 300 cars a day. Before the end of August this was increased to 500 a day.



A high-salaried private.

C. Graves, manager of Los Angeles branch Ford Motor Company, in uniform of private in Los Angeles Motor Reserve, using U. S. magazine rifle on Glendale range, firing offhand at 200 yards.

AUTO BUSINESS MAKES MOVES.

[LOCAL CORRESPONDENCE.]

TAFT, Oct. 15.—B. F. Crisman, who owns the Midway garage in South Taft, has purchased the Bewley garage in Center street, North Taft, and is making many improvements, such as a concrete floor, excavations in which to work under cars, and other things so essential to a modern garage. His machinery equipment has been added to very much, he having devoted a week at Los Angeles making the necessary selections for installation. It is as well equipped as any garage in Kern county.

There has not been a shipment of Ford cars received in Taft for two months, owing to the inability of the company to make the delivery. Agent Schmidt has orders booked for two carloads and they are expected to arrive about October 1. No fewer than thirty owners of old cars have disposed of theirs at a nominal figure and placed orders for the new designs.

So great has become the demand for truck work in hauling oil well supplies from here to the fields that several big machines have of late been added to the equipment of many of the big oil companies. With the increasing demand for such work J. P. Plaugher, a contract freighter has added a three-ton machine to his equipment and his string of trucks is kept busy.

Hopkins & Anderson, who recently secured the agency for the Chevrolet, have sold six five-passenger cars to people on the West Side. They have three orders waiting for delivery.

Striking.

GAUDY COLORS FOR EXPO. CAR.

SAN DIEGO AGENT TRIES NEW BOOSTING SCHEME.

Reds and Yellows Mingle on Saxon Six Touring State and Stimulating Interest in Southern Fair—Costumes of Women Passengers in Harmony with Machine.

One might mistake the official Saxon Six of the San Diego Exposition for a fire department rig, so striking are the red and yellow exposition colors used in painting it. H. B. Smith, Saxon agent for San Diego, is an enthusiastic booster for all that pertains to San Diego, and it was his idea to decorate the car with the colors of the fair and make a tour of the State boosting the exposition.

The first trip was to Imperial Valley. The party was made up of the Mayor of San Diego and exposition officials. All of the principal towns of the valley were visited, with a trip across the line to Mexicali.

The Mexican contingent was immediately attracted by the blazing reds and yellows of the machine and Smith could have parted company then and there with his car had he cared to sell.

The Saxon is now on its way to San Francisco. Smith is carrying as passengers and boosters, his wife, Mrs. Theo. Hall of San Diego, and his mother, Mrs. F. H. Smith of Portland.

The women have added to the attractiveness of the car by following the red and yellow scheme with red hats and yellow sweaters.

Gay pennants are strung fore and aft, one of which reads "See San Diego, Sun City Special Saxon Six." The frequent repetition of the letter S sounds like a stream of soda water or the start of a sky rocket.

Stops will be made in most of the towns en route, both going up the Coast and returning by way of the San Joaquin Valley, so that the party can do a little boosting at each place for the southern exposition.

They describe the beauties of the fair in colors as glowing as the ones used on the Saxon Six and it is a certainty they will leave a vivid impression of the car and the exposition behind them.

WANT TO TRADE HORSES FOR MOTOR.

Sales Manager Robert Stanton of the tractor department of the Union Tool Company, has been offered enough horses as part payment on Ideal farm tractors to start a young horse market. During the last two weeks, he could have had at least twenty horses which had previously been used in pulling farm instruments, had he been willing to accept them as part payment on the tractor. Hardly a day passes that some such offer is not received.

All of which tends to show how the horse is being replaced on orchard and ranch by motor power. The tractor is good for such a variety of uses. It will not only plow the ground, but after the crop is there the same tractor will pull the harvester. There is an attachment which will operate any belt-driven instrument or machine about the farm that can be driven by gasoline motor.

During the next two months Ideal Tractors will be sent to every section of California and Arizona where a tractor could be used and actual demonstrations will be made. The ranchers will be invited to see the tractor perform its wonders.

TRUCKING NUTS.

Motor trucks in use by the walnut growers are of great value in moving their crops. J. B. Reynolds, who is engaged in the transportation business, has rented the services of his truck to a grower near Whittier, and says he is making greater returns as the result than he ever did.

Reynolds has a three-ton Mack truck, and hauls the walnuts from the groves to the drying sheds, and warehouses. It is necessary for his truck to go in under the trees, where the ground is soft. On two different occasions the wheels have sunk to the hubs, but the power always has been sufficient to pull out without the use of planks or anything else.

HAS NEW LINE.

[LOCAL CORRESPONDENCE.]

WHITTIER, Oct. 16.—Howard Rees, well-known Hupmobile agent, has taken on the Oakland line, and will push the Oakland cars along with with his other popular agency. Rees will maintain a service station and will also handle a line of accessories. Rees believes the Oakland light six will be a strong competitor for the 1916 popularity honors.

TAKES OVER GARAGE.

[LOCAL CORRESPONDENCE.]

GLENDORA, Oct. 14.—A. O. Zawlina, lessee of the Glendora garage for the past year, has retired from the business and George Austin has secured a lease on the building and equipment and assumed charge. This garage is conveniently located on the Foothill boulevard. Mr. Zawlina, it is reported, will leave in a few days for Portland, Or.

Sacred concert this afternoon and evening, Broadway Automobile and Flower Show, Boston Store Building.

"BEAUTY"



That's the word they all use



when they see these new model Chevrolets—whether standing on the show floor—whether out on the boulevards or whether covering mountainous or desert roads at break-neck speed—the comment is always the same—

"She sure is a beauty!"

The car is not alone built to look nice, but quality is built into every part of it so that it will stand up and go when most cars would give way and fail under the strain. Durant's pet hobby, the quiet valve-in-the-head motor furnishes tremendous power with economy. See this car at the show—ride in it—drive it and you'll realize why 3000 have been sold here in so short a time.

Space 10, Main Floor, at the Auto Show.

F7035

F2393

L. E. CROWE,
1212 SO. OLIVE ST. Main 7782

Chevrolet Motor Company
R. C. DURANT, Manager Los Angeles Branch.
Wholesale Department Main 3533
942-946 SO. GRAND AVE.

CHEVROLET

DAN MINER ADV.

Studebaker

Seven Passenger Forty Horse Power FOUR $885

What's the DIFFERENCE?

Many a man who wanted to buy a car has said that to himself as he looked over the 1916 market. What IS the difference? Why does this car cost more than that? What extra POWER or quality or comforts do you get? You must have wondered it yourself, and—

—this is the Studebaker DIFFERENCE in QUALITY

It is the ONLY car ever offered in America or Europe that has decreased its price and at the same time so GREATLY INCREASED its quality.

You know how prices have been reduced in many cases. In this Forty Horse Power Studebaker FOUR, nothing has been reduced but the price. That has been decreased from $985 to $885.

But it has been INCREASED in wheelbase from 108 to 112 inches. It has been INCREASED in capacity from Five to SEVEN passengers. It has been INCREASED in motor from 3¼ x 5 to 3¼-inch bore x 5 inch stroke. It has been INCREASED in tires from 33 x 4 to 34 x 4 Goodrich.

The upholstery is the finest grade of genuine, hand-buffed, straight-grain, semi-glazed leather on the market. The body-finishing operations have been INCREASED from 20 to 25 in number. The steering-knuckle is forged of chrome-vanadium steel, and high-grade alloy steels have been lavishly used throughout the car. The motor bearings have been made oversize. The radiator, gas passages, propeller shaft, rear axle housing have been increased in size.

Wherever a change in materials was made BETTER materials were used.

And for performance, for long-time service, for economy of operation and for durability with a high re-sale value, this Forty Horse Power Studebaker stands alone in a class of its own. See the car today—judge its DIFFERENCE in quality for yourself.

Four-Cylinder Models

Touring Car, 7-passenger	$ 885
Roadster, 3-passenger	885
Landau-Roadster, 3-passenger	1185

Commercial Cars

Panel Delivery Car	$875
Open Express Car	850
Station Wagon	875

Six-Cylinder Models

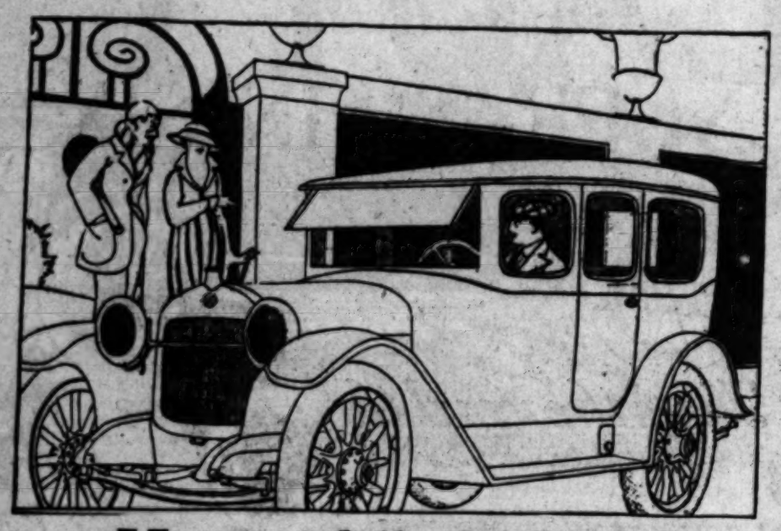
Touring Car, 7-passenger	$1050
Roadster, 3-passenger	1000
Landau-Roadster, 3-passenger	1350
Coupe, 4-passenger	1850
Limousine, 7-passenger	2250

F. O. B. Detroit

STUDEBAKER

SOUTH BEND, IND. DETROIT, MICH. WALKERVILLE, ONT.

RETAIL SALES BRANCH
1047 S. Grand Ave. Los Angeles
—MAIN 8540—PHONES—HOME 60439



$1195

Los Angeles

Hupmobile high tide

—answering in every detail the exacting demands of the modern discriminating motor owner—the 1916 car is reaching the high tide of Hupmobile achievements.

—here in our territory—Southern California and Arizona—as throughout the entire country, Hupmobile converts have actually tripled.

—since June 1, 1915, the factory books have carried never less than 2000 orders at one time—distributors from coast to coast have made personal missions to Hupmobile headquarters—and despite their bags of gold they have had to wait for cars.

—many manufacturers have been delayed, it is true—as has the Hupmobile—but over and above all other reasons—the rising wave of Hupmobile popularity everywhere would have thrown the sales force into a deluge.

—such a repetition year after year is no mere "big year"—the history of the Hupmobile from the first little "20" has been that of the 1916 car.

—the Hupmobile has never aimed to produce the most cars in the world—but the best.

—it has never aimed to compete in price with so-called cheap cars—but rather offered quality in abundance with fair and corresponding economy.

—the motor in the latest model, with all the versatility and responsiveness of its predecessors, shows 20 per cent more power—and yet this bigger, finer Hupmobile—without a bit of added weight—is as economical as its earlier models.

—and so we could enumerate the comfort — speed — finish — room and a dozen other answers for Hupmobile consistency—but none would give us more pleasure —and you more lasting and ultimate proof than a leisurely spin in this elegant machine.

Greer-Robbins Co.

Twelfth and Flower

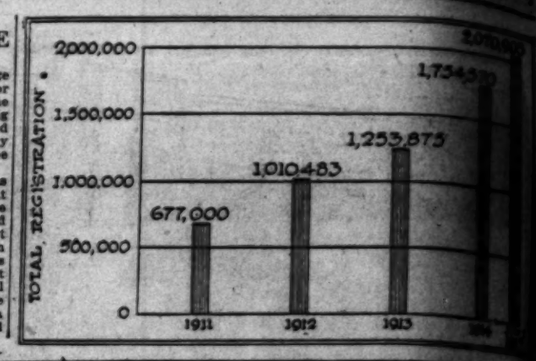
A1187. Bdwy. 5410.

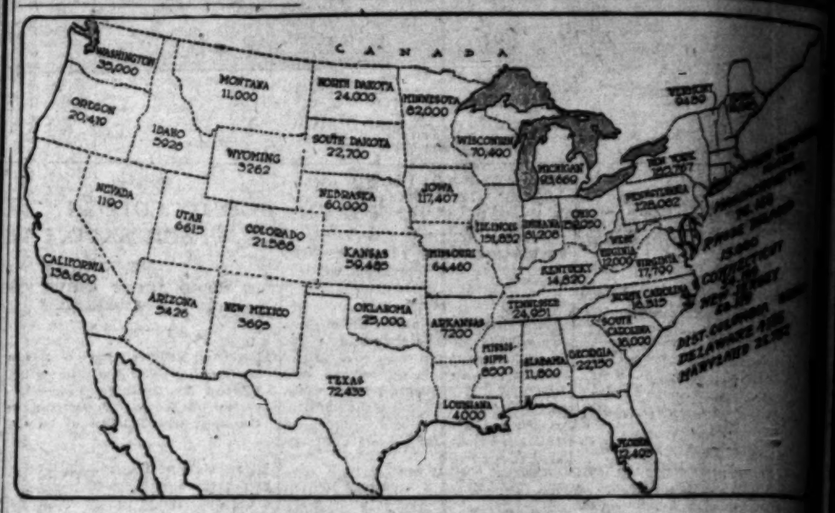
See our exhibit at the Broadway Automobile and Flower Show, Boston Store Building (opposite City Hall,) October 23 to 30.

UPHOLSTERY HAS UNDERGONE CHANGE

It is interesting to note the change in the style of upholstery of motor cars which has been made during the last year. Formerly all uphostering was tufted in squares or diamonds and it was believed by this method only could the padding and springs be securely held.

The old style of upholstery has given way to a great extent to what is known as the "straight pipe" type by which the leather is sewed up and down at regular intervals but not across. One of the leading high priced makes to adopt this style was the Marmon which has been using it on all cars turned out for several months. The advantage of this type of uphostering is that it provides a neater finish, softer upholstering and more secure binding of the hair.





Distribution of motor cars in United States.

Map published by permission of The Automobile, New York, shows the number of cars in each State as registration officials in the various States and sections. All duplicate registrations and transfers of same car have been figured by the statisticians of The Automobile.

Tense Feeling.

FRENCH BOYCOTT GERMAN GOODS.

WILL HAVE NOTHING TO DO WITH TEUTON PRODUCTS.

Intense Loyalty has been Developed by the War for Home-made Goods or Those from Neutral Countries, and Tradesmen Won't Sell German Goods in Stock.

[Paris Correspondence of St. Louis Globe Democrat:] There is a war going on throughout the length and breadth of France just as seriously conducted as that in the trenches and which, if carried to a successful issue, will be of hardly less importance upon the country's future—and that is the commercial war against German products with which up to the present France, like every other country, our own included, has been flooded. For they were omnipresent, these products before the war, extending over every branch of trade, with the one supreme merit that they were the cheapest on the market. At the druggist's, at the grocer's, at the hardware shops, in the large department stores—everywhere we bought German goods without, in most cases, being aware of their origin than was Mr. Joerdain of the "Burgeois Gentil Homme," conscious that he spoke prose in the ordinary events of life.

Had one a headache—what better than asperin to relieve it? Did we want a hair tonic, Hahn's was the best. Did we want soup without the bother of making it, what more satisfactory for the housekeeper than the bouillon "Kub"? Was it a question of embroidering baby's frocks, it was always with D. M. C. it was done. Even the lily of the valley sold in Paris the 1st of May, that eminently picturesque French custom, came from plants grown near Hamburg, while French pupils marked their lessons and prepared their tasks with pencils of German origin. Worst of all, "Little Jesus"—the French "Santa Claus"—when he came down the chimney each year on Christmas Eve to fill the little children's shoes, was invariably loaded with toys bearing somewhere in their mechanism the tell-tale mark, "Made in Germany," and I, myself, have never handled a toy in France which did not owe its origin to the country beyond the Rhine. I could go on indefinitely and include in my enumeration almost every branch of industry, fashions excepted, and the results would be the same. German products were always the favorite, because they were, at one and the same time, practical and cheap. As someone truthfully said at the beginning of the war, Germany was conquering France commercially and would have won hands down when the war arrived.

Since the beginning of hostilities, however, the face of things has changed and the French nation, so confiding in time of peace, has become suspicious of every article proposed for its acceptance. First in favor are home products—next those of the allies, above all anything of English make—and finally those of neutral States, including our own country—when ours are not too dear—everything German has been banished, both by consent of tradesmen and of customers, and I know of one instance in which a druggist when asked for a certain article replied that he had it in stock, but that sooner that sell it he would throw it out of the window. I myself, attempting to sharpen a pair of scissors, bought in St. Louis, but bearing the mark, "made in Germany," was informed that I would have to take them elsewhere, as nothing coming directly or indirectly from the enemy's country would be repaired in that shop.

It would be lacking in frankness to state that the situation under the present circumstances is agreeable to the shoppers. It is far from that—for everything which is lacking, is laid on the shoulders of the "Such and such an article" told came from Germany—we haven't it in stock—and the general mobilization of France, will be unable to until after the war, and this still when you enter a certain article you double in price. In remonstrances are met answer that the German, inferior in quality, fore inferior in price. this may be sufficient, neutral it is rather even, a praiseworthy indulged into an fault, and this is rule, for the French buying German goods trial firms are boycotted one said they were



Vim truck as traffic bus.

With the new jitney ordinance going into effect next month, is expected to take the place of the now common jitney service.

BIG PLANT TO HANDLE COAST.

CHEVROLET PLANS OUTPUT OF OAKLAND BRANCH FOR LOCAL FIELD.

Of importance to the automobile industry of this city is the announcement of the organization of the Chevrolet Motor Company of Delaware, which includes in its plans a proposed factory on the Coast and an assembling plant which will mean a big advantage in the distribution of the car in this field.

According to advices recently received by R. C. Durant, local manager of the Chevrolet Motor Company and son of W. C. Durant, the builder of the car, the recent re-organization of the Chevrolet Motor Company, when the capital stock of of this company was increased from $2,000,000 to $20,000,000, has for its purpose the manufacture and world-wide distribution of the Chevrolet cars, with plants at Flint, Mich.; at New York City, at Tarrytown, N. Y., Toronto, Can.; St. Louis, Mo., and at Oakland, Cal., and at other distributing points which will without doubt include one in the local field.

According to Durant, it has been decided that the main manufacturing plants, which will supply the several assembling plants the more important items, such as motors, axles, and other parts, will be located at Flint. The Canadian plant is already in operation and work on the Oakland plant will be started immediately.

At St. Louis a contract has been closed with the Banner Buggy Company for the organization of the Chevrolet Motor Company of St. Louis. This company, controlled by the Delaware corporation, the parent company, both as to production and sales, will assemble all cars needed for that territory. The local assembling plant at Oakland will for the present be the distributing point for the western trade and the Philippine Islands.

A complete exhibit of all of the Chevrolet models is on display at the Broadway Automobile and Flower Show, where there is also to be seen a polished chassis and a sectional motor which attracted a great deal of attention when shown in the East.

If the tourist is headed west, after visiting Glacier National Park, he may take the road through Bonner's Ferry and Sandpoint into Spokane. This is a fair road, as a whole. There are numerous side trips all along the trail, especially after reaching the mountain regions.

Springfield, Mo., has passed an ordinance providing a fine of from $1 to $100, or jail sentence from five to sixty days, or both, for using glaring headlights.



A. T. Smith,

Manager of the Los Angeles branch of the Firestone Tire and Rubber Company, has a hobby in the shape of a shotgun. Firestone Smith is not a champion hunter, but he knows all the motions and has a hunting equipment suitable for a big game hunt, which he uses during the different game seasons with sometimes great success.

UNCLE SAM'S BIG GUN.

Model of a Naval Gun Almost Prepared that Will Shoot Three Miles When Properly Mounted.

[Tacoma Ledger:] Some German gun had shot a from near Ypres, Belgium, France, a distance of about two miles, was startling persons who had not kept of progress in gunnery. has guns both in the army that will carry a than twenty-two miles is the feat of Uncle Probably the German carried further than artillerymen desired.

In order to shoot as sary to shoot high. by army men that by the Germans a two miles described was at its highest above the surface other words, the jectile was about straight-line distance projectile actually of more than twenty did not go straight.

A Washington recent model of a gun that will send one miles, the highest curve described in miles. This is signed for shooting little over five eleven inches of not constructed for tance of thirty-one ably the German Dunkirk work. But if the elevated and the of the right American naval gun one miles.

The army gun that will distance. Such defenses. It projectile thirty on a carriage distance shooting. so far at this

SPECIAL NOTICE

Late Arrival of Cars Will Prevent the Showing of the New Marmon and Jeffery Models in the Automobile Show

The show cars which we intended exhibiting will not reach Los Angeles until Monday. As quickly as possible Monday, the Marmon Club Roadster, new Four-passenger Marmon and the new Jeffery Four will be placed on our salesroom floor . . . . . .

We Will Hold a Salesroom Show All Week

These new models cover a wide field and we urge all buyers to see the latest products of these wonderful factories.

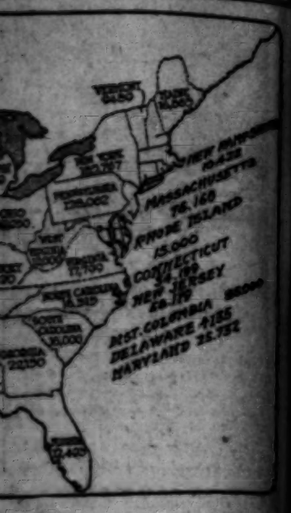
Carlton-Faulkner-Bowles, Inc.

1001 S. Hope St. 11th and Flower Sts.

Moon and Lexington Lynn C. Buxton, Pico at Olive. Main 577—F6851.

KENSINGTON SCHOOL & KINDERGARTEN
Resident and Day Pupils. All departments. Music, Languages, Domestic Science and Sewing courses. Fall term began Sept. 15. The Misses Helene and Adele Tubey, Prins. 1441 Orange Street. Tel. Wilshire 4695.





d States.
mber of cars in each State as given
registrations and transfers of ow



as traffic bus.
g into effect next month, the fight
of the now common touring car is

on the shoulders of the German
"Such and such an article" we
told came from Germany—
we haven't it in stock—and in
the general mobilization here in
France, will be unable to reproduce
until after the war, and this is
still when you enter a shop to
certain article you almost
double in price. In this case
remonstrances are met with the
answer that the other article
German, inferior in quality, and
fore inferior in price. For a
this may be sufficient, but for a
tral it is rather vexing.
even, a praiseworthy sentiment,
indulged into an excess
fault, and this is no exception
rule, for the French are
buying German goods that
tral firms are boycotted
one said they were Germans.

UNCLE SAM'S BIG GUNS.

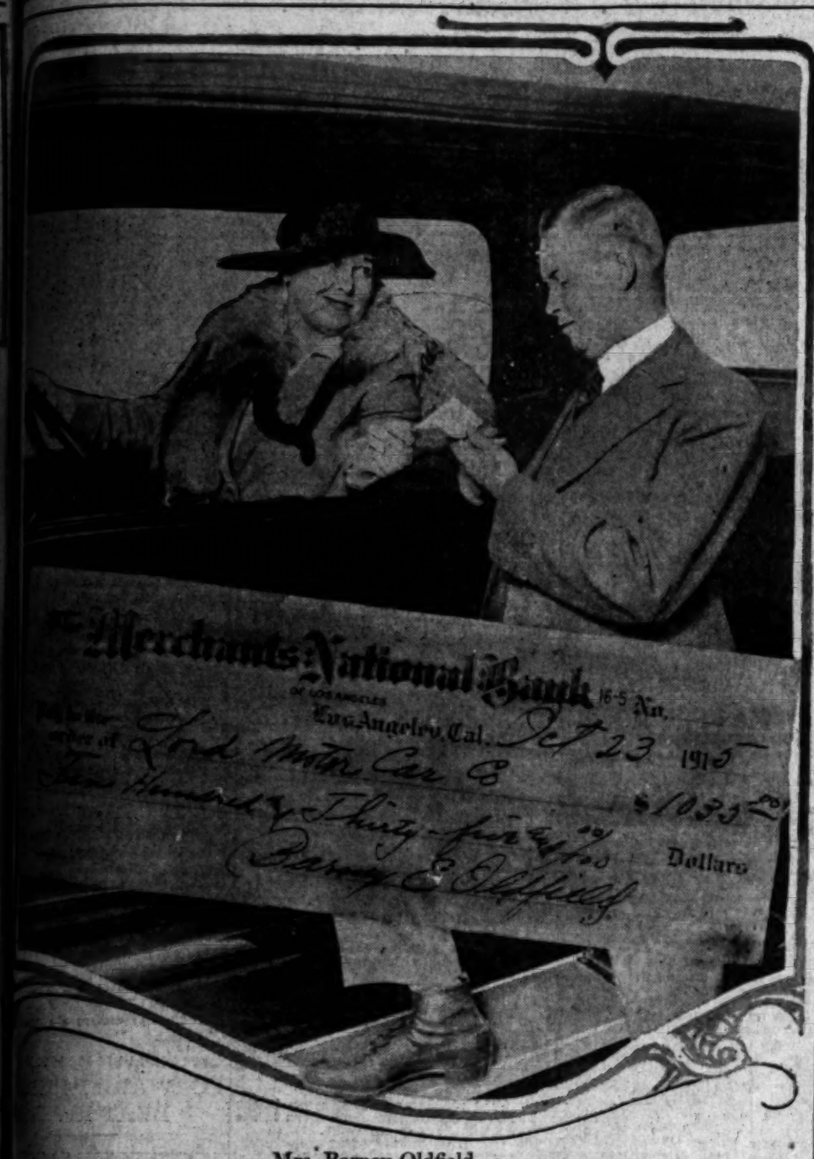
Model of a Naval Gun Already Prepared that Will Shoot Thirty-two Miles When Properly Elevated.

[Tacoma Ledger:] News that a German gun had shot a projectile from near Ypres, Belgium, to Dunkirk, France, a distance of about thirty-two miles, was startling, especially to persons who had not kept abreast of progress in gunnery. Uncle Sam has guns both in the navy and army that will carry a projectile more than twenty-two miles. Thirty-two miles is the feat of Uncle Sam's gun. Probably the German guns would be carried further than Dunkirk but artillerymen desired.

In order to shoot so far it is necessary to shoot high. It is figured by army men that the projectile fired by the Germans a distance of thirty-two miles described a curve which was at its highest point seventeen miles above the surface of the earth. In other words, the height of the projectile was about one-third of the straight-line distance covered. The projectile actually traveled a distance of more than twenty-two miles, but did not go straight.

A Washington city report tells of a recent model of a United States naval gun that will send a projectile over the one miles, the highest point of the curve described in the flight being seventeen miles. This is a twelve-inch gun designed for shooting 1000 pound projectiles over five miles, and for firing eleven inches of heavy armor. It is not constructed for fighting at a distance of thirty-one miles, and presence of the German gun that can probably the German gun that exceeds Dunkirk was not designed for such work. But if the barrel is properly elevated and the charge of powder of the right quantity and kind, the American naval gun will shoot thirty-one miles.

The army as well as the navy has a gun that will shoot this range or more distance. Such a gun is used in coast defenses. It will hurl a high explosive projectile thirty-one miles. The gun is on a carriage designed for long range distance shooting. But there is said to be no practical use for shooting so far at this time.



Mrs. Barney Oldfield,
of a motor car after the great Broadway Automobile and Flower Show was opened to the public yesterday, tendering her check to Harry A. Lord for a 1916 Maxwell "25" convertible.

Terrific Tussle.

ARIZONA BEATS POMONA BY LONG FORWARD PASS.

Porter Receives a Long Pass on Huns' One-yard Line and Wriggles Over for Touchdown — Dahlem's Place Kicking Early in First Half is the Only Score Made by Pomona Sage Hens.

[BY DIRECT WIRE—EXCLUSIVE DISPATCH.]

POMONA, Oct. 23.—One long forward pass from Porter to Secrest gave Arizona a hard-won victory over Pomona Huns here this afternoon in one of the most terrific gridiron battles ever staged on Alumni field. Porter received the pass on the Pomona 1-yard-line and wriggled over for Arizona's lone score.

Dahlem scored once on a place kick from placement early in the first half of the game, although the Huns kept the ball in the defensive during the second half, the score remained 3 to 0 throughout the rest of the game.

NEITHER THERE.

Neither team could gain ground on straight football. During the entire game but seven downs but seven times did Arizona succeeded in making first but twice. Time and again the Arizona captain, Porter, was forced to circle the Huns' left end and was thrown back for a loss, on many times were the Pomona backfield thrown behind their own goal line by the desert line men. It was a game in which strong defense, and Arizona's strong defense and Arizona's defense the luck broke their way.

THE SCORE.

In the second quarter, the Wild Cats recovered the ball on Pomona's forty-yard line on a fumble. Three plays took the Huns line held firm and Pomona on a forward pass from Porter to Hurley threaded his way through the Pomona backfield and Porter placed a beautiful spiral in his arms for the only score of the game. Porter

started the game like Arizona kicked off to Pomona's 10-yard line and the Sage Hen back ran the ball to the 35-yard line before being downed. Dahlem carried the ball 5 yards for first downs. Here Porter went away for the prettiest run of the day, threading the Arizona defense for a 61-yard gain.

PLACE KICK.

Dahlem added eleven more and Pomona gained first down on the Huns' 35-yard line. Nisbitt and Jesson added 3 yards, but with only four yards to a touchdown, the Sage Hens lost their golden opportunity, and lost their golden chance to cross the Arizona goal line.

Nisbitt cut to Jesson on the 40-yard line, here the Huns were penalized 5 yards and McFadden called for holding. Dahlem dropped back and kicked a field goal between the posts from a point 35 yards out of the side lines. The ball was brought off to Porter, and the first quarter was downed on his own 20-yard line. The Sage Hen line held and forced Nisbitt on the punt.

FIELD AT LINE.

Here the Huns started a march which took them down the field which took them to the Pomona 5-yard line, where they were held for downs. Porter was thrown out of danger, and Pomona had another chance to score. Porter got out of the game. Arizona received the ball twice in succession, McFadden, the Huns' fullback, after carrying the ball for a 12-yard gain, went out on the 5-yard line with a bump on the back of his head which may keep him out of the game for some time. It was at this point that Arizona scored her lone touchdown and the half ended.

SECOND HALF.

The Huns came back for the second half determined to take the game out of the fire, but wildcats were equal to the emergency. Pomona resorted to long end runs, only to have these broken up for losses. When they found out they could not gain by straight football, the Huns tried the forward pass, but only succeeded in making three gains by this method. Four of these forward passes were intercepted by Arizona men and each time Porter kicked out of danger.

TRICKS FAIL.

The last quarter was slowed up by frequent calls for time out. Neither team could stand the gruelling pace. And after each play, someone would be left stretched out on the ground. Coach Stanton ordered his quarter-back to hold back nothing and resort to any play to win the game, but it was no use.

Each time the Huns tried a trick play, some opponent would leap through the line to break it up or would leap into the air to smear any attempt at a forward pass. Neither team could gain ground, and the referee's whistle finally blew with the Huns still struggling vainly to change defeat into victory.

The teams lined up as follows:

Pomona.		Arizona.
McCulloch, Greathouse	R.E.L.	Snyder, Downer
Raitt	R.T.L.	Turvey, Porter
Staples, Merritt, Keyes	R.G.L.	Carpenter, Smith
Wallis	C.	Hise
Cooper, Shellenberger	L.G.R.	McGowan
Dahlem	L.T.R.	Hendry
Rogers	L.E.R.	Hammels
McFadden, Given	Q.	Meyer
Jesson (C)	R.H.L.	Asa Porter (C.)
Nisbitt, Dowling	L.H.R.	Hurley
Young, Green	F.	Brackenbury

Referee, Hockenberry; umpire, Infield; field judge, Wilmer.

FAMOUS CRICKET PLAYER IS DEAD.

[BY ATLANTIC CABLE AND A. P.]

LONDON, Oct. 23, 9:25 a.m.—Dr. William Gilbert Grace, the famous cricketer, is dead. He was 67 years old.

Dr. Grace played on English cricket teams against Australian cricketers for many years continuously. He also wrote on this sport, among his publications being "Cricketing Reminiscences and Personal Recollections."

YALE BEST AT TRAPSHOOTING.

[BY A. P. DAY WIRE.]

PRINCETON (N. J.) Oct. 23.—The intercollegiate trap shooting match held at Princeton today was won by Yale with a score of 366 out of a possible 500. Princeton was second and Dartmouth third.

Music and dancing every afternoon and evening, October 23 to 30, Broadway Automobile and Flower Show, Boston Store Building.

Aha!

MISS BJURSTEDT WILL PLAY HERE

MATCH IS ARRANGED WITH MRS. BUNDY.

Not Only will These Two Stars Appear, but Mary Browne and Mrs. Wightman will Also be Seen in Action—McLoughlin and Johnston may Appear Also.

Mrs. May Sutton Bundy will meet Miss Molla Bjurstedt on the Hotel Virginia courts Thanksgiving Day. Simpson Sinsabaugh announced yesterday that a great tennis gathering is being planned for Thanksgiving Day and the Saturday following, November 27.

In addition to the Bundy-Bjurstedt match it is planned to have Mrs. Wightman (formerly Hazel, Hotchkiss) meet Mary Browne on Turkey Day also. Perhaps Loughlin and Johnston will be present and indulge in a friendly set or two.

For Saturday's play it is intended to have Mrs. Bundy meet Mrs. Wightman and Miss Bjurstedt Miss Browne. Other important matches will also be arranged for.

Mrs. Bundy has not been playing much lately, but all Southern California has faith in her and many think her unbeatable. The match between Mary Browne, thrice national champion, and Molla Bjurstedt should also be a thriller.

Only one of the two Virginia courts will be used. A grand stand will be erected upon the other and seating accommodations arranged for 3000 people. The Los Angeles Country Club has put off its annual invitation tournament a week in honor of the Thanksgiving Day play.

Molla Bjurstedt has copped twenty-two titles since her invasion of the United States, and local experts are on the qui vive to see whether or not she will fall before Mrs. Bundy.

Ping!

TENNIS MATCHES NOT STARTLING.

MOST OF FAVORITES MANAGE TO WIN.

Harvey Snodgrass of Manual Arts High School Spills Dope by Triumphing Over Victor Dixon of the L.A.A.C.—Interesting Matches are Scheduled for Today's Play.

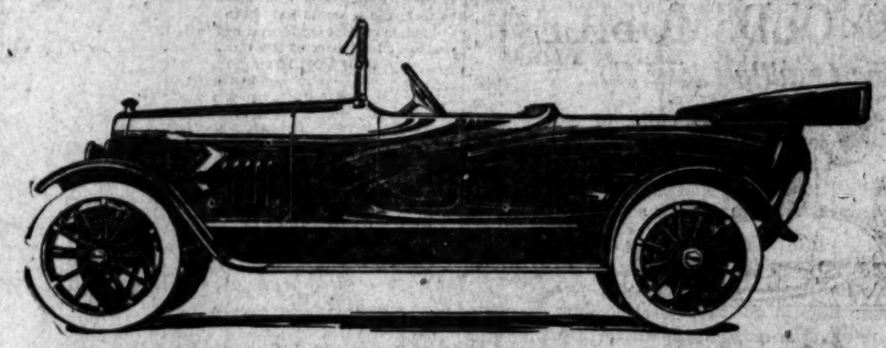
Many of the remaining matches of the Hotel Leighton tennis tournament held under the Southern California Tennis Association were played off yesterday with most of the favorites coming out on top. Only one surprise was registered throughout the day, and that was the defeat of Victor Dixon, the crack L.A.A.C. player, at the hands of Harvey Snodgrass of Manual Arts.

In this match Dixon was expected to be an easy winner, but the Manual lad was not to be daunted. Snodgrass went in to win from the start. Snodgrass's playing against Dixon was the best he has ever shown and as a result he took Dixon into camp by scores of 6-3 and 6-4. Another surprise was the defeat of Nieto and Nathan at the hands of Bowers and Shook in three hard and long brawn out sets by scores of 6-3, 9-11 and 6-4.

ANNOUNCING

THE ENGER TWIN SIX

TWELVE CYLINDER



A Wonderful CAR at a Wonderful PRICE

ONLY $1095 Factory F. O. B.

Brief Specifications of the Enger "Twin Six"

Motor—Twin Six (12 cylinders) cast en bloc. Angle of cylinders 60 degrees from center line, 2⅝-in. bore, 3½-in. stroke. Valve in the head. Construction of motor allows for removing head.
Ignition Wheelbase — Automatic and manual advance, wheel base 115 inches. Road clearance 10 inches.
Electric Starting and Lighting System—Electric motor meshing in flywheel gear for starting. Generator, direct drive.
Carburetion—Double entrance carburetor with manifold hot water jacketed.
Springs—Cantilever.
Clutch—Multiple disc. Dry plate.
Transmission—Three speeds ahead, one reverse. Unit power plant.
Rear Axle—Pressed steel housing. Spiral bevel gears. Withdrawable wheel shaft. Full floating.
Cooling System—Thermo-syphon.
Control—Center.
Tires—Wheels equipped with demountable rims and 32x4 tires, non-skid on rear.
Color—Body is a dark brewster green with dark red wheels.
Weight of Car—2485 lbs., fully equipped with top, windshield, battery lamps, starter, magnetic speedometer, tools and extra rim.

ALL HILLS ON HIGH

Here you have a faster pick-up, greater flexibility, and a more perfectly balanced flow of abundant power. All vibrations have been completely eliminated. The ENGER TWIN SIX has Twice the "Get-Away" of a single six. A Demonstration will change your view of motoring. More power, more get-away, more speed, more economy. A perfectly balanced car with greater flexibility.

We will exhibit at the Broadway Automobile Show, Oct. 23 to 30.

Irving Motor Car Co.
1238 So. Flower St.
Main 1988 F2411

DELIVERIES BEGIN EARLY IN NOVEMBER

0 to 0.

MANUAL AND LONG BEACH PLAY TO SCORELESS TIE.

DESPITE the vain pleadings and rooting of a crowd of 5000 enthusiastic rooters, Manual Arts and Long Beach played a fast, peppy game of football yesterday afternoon on the Manual field to a 0-to-0 score. The curtain-raiser to the real game, a fight between the Manual and Long Beach second squads, also resulted in a 0-to-0 tie.

Long Beach sprang a big surprise when they held the Manual huskies to a tie, and, furthermore, they gave the throng of Manual supporters the scare of their lives when they barely missed putting over a drop kick.

One of the big features of the game was the open and clean playing put up by both teams. Neither team had a man injured so that he had to be removed throughout the contest.

During the first half of the game Manual tried end run after end run, only to meet with a stone-wall opposition. Long Beach's halves and ends tackled well throughout the game, thus holding down the yardage of Manual's fast halves.

How evenly the two teams were matched was shown by the fact that neither team made first down during the first half of the game.

Anderson, captain of the Long Beach squad, played a fast and brainy game at left half for the beach squad. He was responsible for a good mapority of the end runs and also put over three successful forward passes out of seven tries for a total gain of over forty yards. Anderson also tried two drop kicks, one from the 20-yard line, which dropped off to the side, and the last, which was kicked from the 40-yard line in the middle of the field. The last kick went as true as an arrow, but dropped hardly over a foot short of the crossbar.

For Manual Arts Capt. Ramey at right half and the Lamport boys were the stars. In the second half Ramey showed that he was some little player by his line bucking. It was Ramey's playing that gave Manual first down twice at the start of the second half, and the first two of the game at that.

Long Beach.		Manual Arts.
Wallace	C.	McMillan
Bleucher, Stiff	R.G.L.	Gus Wein, Armour
Von Mohr, Pickett	L.G.R.	Helm, McCloskey
Millard	R.T.L.	Tuner
DeCourdee	L.T.R.	Brockman
Hawker, Rogers	R.E.L.	Harry Lamport
Goodard	L.E.R.	Newman, Bridges, Morgan
Lane, Doller	Q.	Clavon, Calloway, Amour
Van Bramer	R.H.L.	Warren Lamport
Anderson (C.)	L.H.R.	Ramey (C.)
Jimmie Bisenett, Bailer	F.	Clarke, Baker

Referee, Abbott; umpire, Blake.

Following are the results of the day's play:

Men's singles: Third rounds—Bowers defeated Simmons, 6-4, 6-4; Dixon defeated A. Snodgrass, 6-3, 8-6. Fourth round—Bowers defeated P. Reed, 6-3, 8-6, 6-3; Harvey Snodgrass defeated Dixon, 6-3, 6-4.

Men's doubles: Second round—Bowers and Shook defeated Nieto and Nathan, 6-3, 9-11, 6-4. Third round—Dixon and Hart defeated Barker and Barker, 6-4, 6-4.

Ladies' singles: Second round, Jessie Grieve defeated Miss Mungen, 6-4, 6-3; Miss Hutton defeated Miss Starr, 6-1, 6-2. Third round, Miss Grieve defeated Miss Hutton, 1-6, 6-3, 6-4.

Mixed doubles: First round, Miss Mungen and Ed McCormick defeated Miss Starr and Nieto, 6-4, 6-3.

Following is the schedule of today's play:

9 a.m.—Stannard and Richie vs. Kate and Olson; Browne and Thompson vs. Bowers and Shook; H. Snodgrass vs E. A. Warren.

10 a.m.—Bowers vs. E. Barker; Kincaid and Nathan vs. Hutton and McNeil.

10:45 a.m.—Browne and Thompson vs. Bowers and Shook; C. Barker vs. winners, Bowers vs. Shook match.

11:30 a.m.—H. Snodgrass and Miss Burnham vs. Miss Beveridge and F. Donley.

12:00—Ruth Browne and Bowers vs. Jessie Grieve and E. A. Warren.

1:30 p.m.—Finals men's singles.

2:30 p.m.—Finals women's singles.

3:30 p.m.—Finals men's doubles.

4 p.m.—Balance of mixed doubles.

KIDS MAY LEARN TO BE UMPIRES.

[BY A. P. DAY WIRE.]

CINCINNATI (O.) Oct. 23.—The recommendation of Supt. Condon of the public schools of this city that a school for baseball umpires be established in the Second Industrial School, one class for beginners and the other for advanced pupils, to be in charge of William Hart and William Carpenter, former National League umpires, was approved today by the Board of Education.

Six votes were cast for it, and one against it. The negative vote was that of Member Fisk, who took the ground that the subject was foreign to education.

BUILDING ADDITIONS.

The Aston Motor Car Company, distributors for Pullman motor cars, are in receipt of word from the Pullman Motor Car Company, York, Pa., that extensive additions are being made at the factory to meet the fast-growing demand for Pullman cars. When the Pullman company added to their line the lighter model, it increased their business so rapidly that new and more facilities were necessary. Both this country and the expert demand was greatly increased and shipments are going out to many foreign countries.

To Serve You Better

We Have Made the Savage Organization Complete.

You will find these firms good ones to know. They are just a few of the many employed distributors who are ready to supply Savage Tires and Savage service to you.

Employed Distributors Southern Section

Auto Tire Repair Company, 813 North Los Angeles St., Anaheim, Cal.
Dibble & Boyle, 2020 I Street, Bakersfield, Cal.
Covina Garage & Mach. Assn., Covina, Cal.
C. C. Stall, Clearwater, Cal.
Crown Garage & Mach. Works, Corona, Cal.
City Garage, Elsinore, Cal.
Bonserman Hdw. Co., 339 Brand Boulevard, Glendale, Cal.
Mount Olive Garage, 1733 North Cahuenga Street, Hollywood, Cal.
Vincent Lees, 454 South Flower Street, Los Angeles, Cal.
North Broadway Garage, 2215 North Broadway, Los Angeles, Cal.
Chas. I. Cushner & Co., 315 West Pico Street, Los Angeles, Cal.
O. K. Vulcanizing Works, 608 West Ninth Street, Los Angeles, Cal.
Figueroa Supply Station, 4401 Figueroa Street, Los Angeles, Cal.
Motor Supply Company, 523 American Avenue, Long Beach, Cal.
John F. Muldoon, Oxnard, Cal.
Frank Verbeck, 115 East Union Street, Pasadena, Cal.
Rancher's Mfg. Co., 249 West Third Street, Pomona, Cal.
Osbun Iron Works, 117 West Central Avenue, Redlands, Cal.
Geo. S. Punk & Sons Hdw. Co., 186 S. Pacific Ave., Redondo Beach, Cal.
Riverside Cycle & Sptg. Goods Co., 980 Main Street, Riverside, Cal.
Shan's Service Station, San Bernardino, Cal.
H. H. Kelly, 518 North Main Street, Santa Ana, Cal.
Ewing Sptg. Goods Co., 914 State Street, Santa Barbara, Cal.
Santa Monica Auto Station, 206 Santa Monica Blvd., Santa Monica, Cal.
John Madison Hdw. Co., Ventura, Cal.
Waterman Brothers, Upland, Cal.
John Madison Hdw. Co., Ventura, Cal.
Hamill & Harsch, 136 South Bright Avenue, Whittier, Cal.
The Pioneer Garage, Lompoc, Cal.
San Luis Obispo Vulc. Works, San Luis Obispo, Cal.
W. H. Crakes Garage, Santa Maria, Cal.

You are invited to use the service of our Los Angeles Branch Store. When in tire trouble phone Broadway 5035 for the Savage Service Car. Its service is free within the city limits whether you use Savage Tires or not.

SAVAGE TIRES

Branch Store

700 West 7th St. Los Angeles



1916 OLDSMOBILE

The Quality Light Car

There is no change in the running of your Oldsmobile going up the steepest grades. Gasoline is supplied to the carburetor *unfailingly* at all times.

The Stewart Vacuum gasoline system in Oldsmobile 43 insures even running under all conditions. It draws gasoline from the rear tank to a small tank under the hood, where the gasoline falls in an even, positive flow to the carburetor. No gasoline is forced wastefully through the carburetor to cause an overrich mixture, sluggishness and carbonization.

$1095 f.o.b. Lansing, Mich. We will be pleased to demonstrate.

Oldsmobile

Established 1899
Incorporated 1899

"The House of Oldsmobile has produced many of the great men in the automobile business, and they all attribute much of their success to the early lessons learned in the Oldsmobile School of Motor Car-Making."

The Oldsmobile Co. of California

Main 3130 12th and Olive F5647

See our exhibit at the Broadway Automobile and Flower Show, Boston Store Building (opposite City Hall,) October 23rd to 30th, inclusive.

64 to 0.

TIGERS SWAMP THE BAPTISTS.

WITHOUT LENZ, SHIPKE OR PIPAL THEY WIN.

Too Much Class in the Line, Both on Defense and Offense, Tells the Tale—Holmes and Brandstetner are Heroes—Shorty Smith Scores Touchdown from the Kickoff.

What Occidental did to the University of Redlands yesterday was something terrible. The final score was 64 to 0, and it would have been about 100 points more if Occidental had been onside at least part of the time.

RAH FOR HIM.

Stars were so numerous in the Oxy line-up that it is hard to pick them. There were a few, though, who stood above the others. Holmes, the Oxy tackle, was a constellation or two all by himself. This young man followed the ball like he was stuck to it; his interference was wonderful; his off-tackle runs were always successful, and his tackling was beyond description.

Brandstetner was better than usual, which is going some. He ran with the ball a great deal and seldom failed to gain. His tackling and interference were entirely up to his high standard.

Shorty Smith played a speedy game and certainly gave a first-class account of himself. Batz came through with a terrific burst of speed and played the game of his life. His open field running was good, that's all. Sam McClung only played part of the game but he was better than ever during that part. Wieman, Deems and Wells were there all the time and gained considerable glory.

Betts, the second tring quarter, was one of the surprises of the day. This gent burst into full bloom yesterday and proved absolutely that he was O. K., and then some.

The game by quarters; first quarter:

Redlands kicked off and the ball was run bavk twenty yards by Sam McClung. Batz was tackled ten yards behind the line. Sam failed to gain. Oxy was forced to kick and Redlands returned the punt. Again the Baptists held and received the pill on a kick. Their ends were getting in and busting up the Oxy plays and their men were running good interference. For the first five minutes of play, Redlands played Occidental off its feet.

Then the Tiger backs began to gain. Batz, Brandstetner, Holmes and McClung rushed through the line for from five to ten yards. A march was started down the field and McClung bucked over the line and kicked goal. The score was 7 to 0.

Redlands kicked off to Deems, who rushed in twenty yards; Batz, ten yards; Brandy, seven yards; Deems, fifteen yards; Brandy, seven yards and Sam McClung, twenty-five yards to touchdown. McClung also kicked goal. Score, 14 to 0.

Batz received the next kick. Oxy lost ten yards on a penalty. A couple of unsuccessful passes were tried and Oxy booted. Holmes broke through the line and nailed a man for a ten-yard loss.

SECOND QUARTER.

Redlands completed a ten-yard pass, but was soon forced to kick. Oxy began another march down the field; Holmes, fifteen; Brandy, ten; Batz, four; Deems, six; McClung 40 to Brandstetner, ten yards. Then there was an exchange of punts and the progress was continued. Smith went in for McClung. Deems, ten; Holmes, five; Smith, five; Brandy, five, Smith over for touchdown. Wieman kicked goal. Score, 21 to 0.

Occidental kicked off and Redlands attempted a forward pass. Betts intercepted this and ran fifty yards for a touchdown. Deems made the score possible by spilling the last man fifteen yards from the line. Wieman kicked goal. Score, 28 to 0.

Redlands kicked off and there was an exchange of kicks. The last Redlands punt was blocked and Deems fell on the ball. It was carried to the 1-yard line and the half was called.

SECOND HALF.

Shorty Smith received the kick and ran eighty yards through the whole Redlands team for a score. No kick was allowed because the ball was thrown out. Occidental, 34; Redlands, 0.

Warren went in at center, and Wieman was shifted to the back field. Brandy, Smith and Batz propelled the pill down the field, and Smith went over for the score. Wieman kicked goal, 41 to 0.

The Baptists' line held and Oxy was forced to punt. The university was unable, however, to gain an inch and returned the favor. Batz, Brandy and Holmes did the necessary work, and Wieman kicked goal, 48 to 0.

FOURTH QUARTER.

McClung re-entered the game. The ball went to Redlands and they were forced to kick. Oxy got the ball on its own 20-yard line. Batz went over. No goal; 54 to 0.

Redlands kicked to Batz, who ran eighty yards for a touchdown. The ball was called back, however, on account of holding in the line. But Brandy soon grabbed the ball and ran fifty yards with successful results; 61 to 0.

At this point in the proceedings Thomas and Sage were sent into the melee. Shorty Wells took left end. The ball rambled down the lot and Sam booted a nifty drop kick which was valued at three points. Score, 64 to 0.

This ended the scoring. A few incomplete passes were pulled off and McClung missed a drop kick. This ended the game.

The line-up follows:

Gillette	L.E.	Daniels, Wells
Hendricks	L.T.	Deems
Chalmer	L.G.	Hollinger, Pick
Hatcher	C.	Wieman, Warren, Thomas
Pendleton	R.G.	Pick, Sage
Steward	R.T.	Holmes
Abbey	R.E.	Kohler, Ohl
Trian	Q.	Betts
Shaw	L.H.	Batz
Turrell	R.H.	McClung, Smith
Siebert	F.	Brandstetter

Football and Auto Show Hold Sway.



SAN DIEGO BEATS HUN FRESHMEN.

TEAMWORK WINS GAME FOR SOUTHERN TEAM; "SPUD" MORRISON SHINES.

[BY DIRECT WIRE—EXCLUSIVE DISPATCH.]

SAN DIEGO, Oct. 23.—The San Diego High School team beat the Pomona College freshmen today on the gridiron at the Stadium by a score of 14 to 0. Although the Pomona team was heavier than the local team, the splendid San Diego teamwork won the game. "Spud" Morrison, quarterback for Pomona, formerly of Santa Ana, played a splendid game and several times kept the San Diego boys from making a touchdown by his tackling. Mueller, Howard, Thorpe, Shaw, Frick and Salyers of the San Diego team did excellent work.

The local team scored seven in the second quarter and again seven in the third quarter of the game.

POMONA PLAYERS WIN FIRST GAME.

BAKER, A NEGRO, PROVES TO BE A WONDERFUL BACK.

[BY DIRECT WIRE—EXCLUSIVE DISPATCH.]

SAN BERNARDINO, Oct. 23.—Pomona High School, which looks good for the football championship of the Citrus Belt League, opened the regular game here today, defeating the San Bernardino High School by a score of 27 to 0. Baker, the phenomenal colored half-back of the Pomona team, scored most of the touchdowns for his team and was given good support during the inception of most of his runs, the line opening up holes in the San Bernardino defense for Baker to plunge through.

Notwithstanding the score the game was hard fought and gave the fans some good football, the teams being evenly matched barring Baker.

AGGIES OUTPLAY THE WOLVERINES.

[BY A. P. NIGHT WIRE.]

ANN ARBOR (Mich.) Oct. 23.—The Michigan Agricultural College by outplaying the University of Michigan defeated the Woolverines 2 4to 0 today. The poor physical condition of the Michigan players was shown in the large number of men injured.

MINNESOTA SCORES MUCH ON IOWA.

[BY A. P. NIGHT WIRE.]

MINNEAPOLIS, Oct. 23.—Presenting a brilliant attack the University of Minnesota football eleven defeated the University of Iowa team here today, 51 to 13. The Iowans' points came in the second half, the second touchdown being scored after a number of second string men had entered the Minnesota line-up.

A SINGLE POINT BRINGS VICTORY.

[BY A. P. NIGHT WIRE.]

LINCOLN (Neb.) Oct. 23.—Nebraska triumphed over Notre Dame today by a score of 20 to 19 and the narrow margin of a single point, according to critics who saw the game, represents the superiority of the winning team.

BOTH CHICO TEAMS WIN RUGBY GAMES.

[BY A. P. NIGHT WIRE.]

CHICO (Cal.) Oct. 23.—In Rugby football games played here today, Chico High School defeated Sacramento High School, 3 to 0, and Chico Normal School defeated Grass Valley High School, 49 to 0.

SYRACUSE WINS FROM BROWN.

CHICAGO FIGHTS HARD GAME WITH PURDUE'S TOUGH DEFENSE.

[BY A. P. NIGHT WIRE.]

CHICAGO, Oct. 23. — Perdue's great defense centered about Capt. Blocker, nearly upset traditions today, but Capt. Russell's fifty-yard run on the kick off in the third period turned the scale and Chicago won 7o to 0, after a bitter battle. If the Perdue's defense was a marvel, its attack, however, was slow and except for Pult's outpunting Russell by many yards, the Maroons showed much the better offensive.

RUSSELL SCORES FROM KICK-OFF.

WILKINSON INTERCEPTS PASS AND PUTS BALL NEAR GOAL POSTS.

[BY A. P. NIGHT WIRE.]

PROVIDENCE (R.I.) Oct. 23.—University of Syracuse scored a 6 to 0 victory over Brown today. The only score of the game resulted from Wilkinson's stop of a Brown forward pass in the second period. The Syracuse halfback caught the ball on his own 40-yard line and ran to Brown's 22-yard line before he was downed. After his teammates had made seven charges into the Brown line, he carried the ball over for a touchdown.

JOE MANDOT IS BALK

[BY DIRECT WIRE—EXCLUSIVE DISPATCH.]

NEW ORLEANS, Oct. 23.—Tommy Walsh, manager of Joe Mandot, local prize fighter, today notified Dominick Torrio that unless Tortorich calls the proposed fistic carnival Mardi Gras week, in which Willard, Mike Gibbons, Jim Clabby, Kid Williams and others were to take part, he will not let Mandot fight Pete Welsh for the lightweight championship of the world.

"As much as I want to fight Welsh," said Walsh in a letter, "I will not let Willard and some dub and the other fighters such as Gibbons, Williams and the rest get me with all the coin, while Joe will fight only for glory and a title. If all other fights are off Joe will meet Welsh. If he won't."

The promoters are noncommittal.

FORWARD PASSE BEAT RIVERS

KNIGHTEN'S TOSS TO [illegible] IS PUZZLE; PASS BUCK TWO OVER.

[BY DIRECT WIRE—EXCLUSIVE DISPATCH.]

RIVERSIDE, Oct. 23.—Riverside Poly could score on forward passes from [illegible] Brasheor today. Whittier football coach Gosnet's eleven beat the score was 27 to 14. Two touchdowns made by straight football outside 12 points. Both goals missed. A safety in the first quarter netted the locals two points.

A pass by Knighten resulted in a touchdown for Poly in the first quarter. A pass from Knighten to Brasheor and an end run in the second touchdown. Both goals were kicked.

The play was dupli[illegible] less tha nfive minutes, Poly scored up to 21. A [illegible] the same two-colored [illegible] the score up to 27.

Riverside was up against [illegible] new in the long passes by [illegible] Knighten and it took [illegible] quarters to solve [illegible] late.

SETS RECORD IN MOTOR CAR [illegible]

RALPH HAMLIN SIGNS [illegible] ORDER AND HANDS [illegible] IN GAME.

For lightning-like [illegible] hats will have to be [illegible] C. Hamlin.

The Franklin distributor [illegible] at his desk the other day, [illegible] J. Seager came into the [illegible]

"Hello, Ralph," he greeted.

"Hello, there, thinking about [illegible] ing that car today?"

Mr. Seager took a seat and [illegible] two were exchanging the [illegible] of the day, the telephone [illegible] Hamlin's attention. There [illegible] following dialogue ensued:

"This is C. P. Gotwood [illegible] Franklin touring car there [illegible]

"Yes, we have one, but it's [illegible] floor. However, we'll have [illegible] in soon, I'm expecting a shipment [illegible] morrow."

"Well, I want a car, but I [illegible] have it in an hour from [illegible] you let me have the one on the [illegible]

"Have to have it that [illegible]

"Yes, positively."

"Well, all right then, [illegible] have the boys get it ready [illegible]

As Mr. Hamlin hung up the [illegible] and turned to resume [illegible] with Mr. Seager, that [illegible] handed him a check he had [illegible] writing.

"Here, I want a Franklin," [illegible] said.

"All right, you get your [illegible] row."

It was within five minutes [illegible] Seager had entered the office [illegible] two sales were made. [illegible] he believes he set a record [illegible]

M'CREDIE'S ALL-STAR COAST LEAGUE TEAM FOR YEAR 19[illegible]

Catchers—Spencer, Vernon; Schmidt, San Francisco.

Pitchers—Lush, Portland; Covaleskie, Portland; Love, Los Angeles; Ryan, Los Angeles; C. Williams, Salt Lake; Baum, San Francisco; Prough, Oakland.

First base—Hellman, San Francisco; or Brief, Salt Lake. (Either will do up.)

Second base—Gedeon, Salt Lake.

Third base—Bates, Portland.

Shortstop—Corhan, San Francisco. (Orr, Salt Lake, will be second choice.)

Outfielders—Wolter, Los Angeles; Bodie, San Francisco; Mitze, Oakland; Maggert, Los Angeles.

The Portland wizard says that this club would put up a winning game in either of the major leagues.

Announcing

Recent Factory Additions on a Large Scale Which Make Possible

FULL STOCKS of

Firestone

Non-Skid and Smooth Tread TIRES

at All Distributing Depots

Firestone Tire users created an over demand. For months the Firestone factory, largest exclusive tire plant in the world, has been way behind on orders.

We work a double shift of specialists, but we will not hurry the work. As much as we dislike to disappoint you on deliveries, it was out of the question to build more than we have built—and build them up to the Firestone standard.

We could have slighted workmanship but would not. We could have relaxed our inspection but would not. We could have shortened the period of aging and turned out "green tires" but would not.

And that policy is the very reason why we were oversold for so long in spite of our tremendous output. It is the very reason why thousands of motorists have waited weeks for Firestones, risking trouble with old tires and tubes rather than equip beyond imperative need with any other kind.

To these good loyal friends—to all who have been patient with us—we express our sincere thanks and deep appreciation. And to this thanks we add this promise—a full stock of Firestone Tires and Tubes in all sizes and styles—will be found at all our distributing points now.

We have never stopped adding to our enormous plant. The large wings, adding acres of floor space, that were constructed last year are now swelling our output with their efficient productiveness. This has enabled us to catch up to demand. And as "most miles per dollar" wins more and more converts to the host of Firestone users there will be more factory additions in readiness to answer the demand.

Never before has the car owning public been so positive and so unanimous in its verdict. Never before has the tire industry been made to feel so keenly the intelligent discrimination car owners have gained in tire selection. Firestone quality is irresistible.

Call on your dealer. He now has the Firestones you want, or can get them without delay.

Firestone Tire and Rubber Company
"America's Largest Exclusive Tire and Rim Makers"
1239 S. Olive St., Los Angeles, Cal.
Home Office and Factory: Akron, Ohio
Branches and Dealers Everywhere



TRAINING TABLE WOES—WHEN TEMPTATION KNOCKS.

JOE MANDOT IS BALKY.

[BY DIRECT WIRE—EXCLUSIVE DISPATCH.]

NEW ORLEANS, Oct. 23.—Tommy Walsh, manager of Joe Mandot, local prize fighter, today notified Dominick Tortorich that unless Tortorich calls off the proposed fistic carnival for Mardi Gras week, in which Jess Willard, Mike Gibbons, Jimmy Clabby, Kid Williams and many others were to take part, he will not let Mandot fight Freddie Welsh for the lightweight championship of the world.

"As much as I want Joe to fight Welsh," said Walsh in a letter, "I will not let Willard and some dub and the other fighters such as Gibbons, Williams and the rest get away with all the coin, while Mandot will fight only for glory and the title. If all other fights are off Joe will meet Welsh. If not, he won't."

The promoters are noncommittal.

FORWARD PASSES BEAT RIVERSIDE.

KNIGHTEN'S TOSS TO BRASHEOR IS PUZZLE; PREPS BUCK TWO OVER.

[BY DIRECT WIRE—EXCLUSIVE DISPATCH.]

RIVERSIDE, Oct. 22.—Whether Riverside Poly could solve the local forward passes from Knighten to Brasheor today, Whittier High School had Gosnet's eleven beaten. The final score was 27 to 14. Two touchdowns were made by straight football gave Riverside 12 points. Both goals were missed. A safety in the first quarter netted the locals two points.

A pass by Kinghten to Brasheor resulted in a touchdown for Whittier in the first quarter. A pass by Knighten to Brasheor and an end run made the second touchdown. Both goals were kicked.

The play was duplicated again less than nine minutes, bringing the score up to 21. A delayed pass in the same two colored men brought the score up to 27.

Riverside was up against something new in the long passes by the duo Knighten and it took the last two quarters to solve it and then too late.

SETS RECORD IN MOTOR CAR SALES.

RALPH HAMLIN SLIPS ORDER AND HANGS UP MARK IN GAME.

For lightning-like salesmanship hats will have to be doffed to C. Hamlin.

The Franklin distributor was at his desk the other day, when J. Seager came into the office.

"Hello, Ralph," he greeted.

"Hello, there, thinking about buying that car today?"

Mr. Seager took a seat and the two were exchanging the pleasantries of the day, the telephone called Mr. Hamlin's attention. Thereupon the following dialogue ensued:

"This is C. P. Grimwood—got a Franklin touring car there for sale?"

"Yes, we have one, but it's on the floor. However, we'll have some of 'em in soon, I'm expecting a shipment tomorrow."

"Well, I want a car, but I have to have it in an hour from now. Can you let me have the one on the floor?"

"Have to have it that soon?"

"Yes, positively."

"Well, all right then, it's yours. I'll have the boys get it ready right away."

As Mr. Hamlin hung up the receiver and turned to resume conversation with Mr. Seager, that gentleman handed him a check he had been writing.

"Here, I want a Franklin," he said.

"All right, you get yours tomorrow."

It was within five minutes after Seager had entered the office and two sales were made. Hamlin believes he set a record.

STAR COAST AM FOR YEAR 1915.

Schmidt, San Francisco.
aleskie, Portland; Love, Los Angeles; Salt Lake; Baum, San Francisco; or Brief, Salt Lake. (A tie.
ncisco. (Orr, Salt Lake, won
les; Bodie, San Francisco; Adams,
this club would put up a strong fight

EXHIBITORS AND THEIR EXHIBITS AT THE SHOW.

Auto Club of Southern California.
Complete sign-posting system covering entire building, marking each booth. The club also has large floor plan near main entrance.

• •

Auto, Franklin—Smith Bros.
Franklin "46" roadster, Paige "36" touring car, Paige "46" touring (window display;) Paige "46 touring car; Paige cabriolet.

• •

Auto, Scripps-Booth, R. & L.—H. C. Hamlin.
Franklin "9-30" five-passenger series touring car; Scripps-Booth special R. & L. electric brougham; Franklin show motor.

• •

Beardsley Electric—Beardsley Electric Company.
Five-passenger Beardsley town car, four-passenger Beardsley roadster, five-passenger Beardsley Victoria, five-passenger Beardsley brougham, four-passenger Beardsley coupe.

• •

Cadillac, Oakland—Hawley, King & Co.
National "6" chassis, National "6" five-passenger touring car; Oakland roadster.

• •

Cadillac—Irving Motor Car Company.
Cadillac "8" touring car.

• •

Cadillac—C. S. Anthony.
Cadillac "8-48" five-passenger touring car.

• •

Cadillac, Electric—Electric Vehicle Company.
Five-passenger Milburn light electric, four-passenger Milburn light electric brougham.

• •

Cadillac—Eugene Schuler Company.
Five-passenger Allen "37" touring car.

• •

Cadillac, Mitchell—W. R. Ruess Company.
Cadillac "8" chassis, Mitchell "6" five-passenger roadster, Mitchell "6" five-passenger touring car.

• •

Cadillac, Oldsmobile—Colyear Motor Sales Company.
Cadillac four-cylinder five-passenger touring car, Regal eight-cylinder five-passenger touring car.

• •

Cadillac, Electric — Washington-street Electric Garage.
Cadillac electric brougham, Ohio electric demonstrator.

• •

Cadillac, Kissel—Pacific KisselKar Branch.
Kissel five-passenger "4" touring car, Kissel "6-42" seven-passenger sedan, Kissel four-passenger coupe, five-passenger "4-32" Kissel touring car, four-passenger "6-42" roadster and coupe.

• •

Cadillac, Paige, Gramm—Bekins-Speers Motor Company.
Cadillac "8" five-passenger touring car, Paige "6" seven-passenger touring car, Gramm-Bernstein "chummy roadster."

• •

Chalmers, Hupmobile—Greer-Robbins Company.
Chalmers chassis, Chalmers touring car, Chalmers palanquin, Chalmers three-passenger roadster; Hupmobile cut-out motor, Hupmobile year-round touring car, Hupmobile coupe, seven-passenger Hupmobile touring car.

• •

Hudson, Dodge—H. L. Arnold.
Dodge chassis, Dodge winter touring car, Dodge roadster, Dodge standard touring car, Death Valley Dodge (window display;) Hudson touring sedan, Hudson limousine, Hudson cabriolet, Hudson "54" touring car.

• •

Oldsmobile — Oldsmobile Company of California.
Oldsmobile roadster, Oldsmobile touring, Oldsmobile touring de luxe (especially equipped.)

• •

Auburn—W. J. Burt Motor Car Company.
Auburn "6-38" touring car, Auburn "6-38" chassis; parts display, made at W. J. Burt plant.

• •

Stutz—Walter M. Brown Company.
Stutz foredoor roadster, Stutz four-passenger touring car finished in battleship gray and green, Stutz four-passenger touring car finished in red; display of cups won by Earl Cooper, world's 1915 speed champion, and Gil Anderson.

• •

Locomobile—Locomobile Company of America.
Locomobile chassis, Locomobile seven-passenger touring car.

• •

Saxon—Saxon Motor Sales Company.
Saxon "6" chassis, Saxon "6" touring car, Saxon "4" roadster.

• •

Chandler—Chandler Motor Car Company of California.
Chandler seven-passenger touring car, Chandler "6" roadster.

• •

King—English Motor Car Company.
King "8" five-passenger touring car, King "8" chassis, King "8" five-passenger with open working parts.

• •

Moon—Lynn C. Buxton.
Moon "6-36" touring car, Moon "Big Six" seven-passenger touring car.

RAIN IN KANSAS IS NOT PICNIC.

Touring through Kansas in the rainy season is no joke, declares President W. E. Burke of the Master Carburetor Company, who arrived in Los Angeles last week from Detroit after a trip of 3433 miles in his Chandler light six. Mr. Burke, who plans to make his headquarters on the Pacific Coast, left the factory of the Master in Detroit at the same time Secretary Ransford of the company started for Los Angeles by train.

The Chandler in which the trip was made had previously been driven over 10,000 miles. It is Master equipped, and has performed some startling economy "stunts," but the cross-country trip was one of the best of these, for the car averaged more than twenty miles to the gallon of gasoline.

GASIFIED RAH RAHS IN LIMELIGHT AT OXY.

THE OCCIDENTAL COLLEGE AUTOMOBILE CLUB, the first organization of its kind on the Pacific Coast, was organized yesterday.

W. W. Fowler was elected president, Carl Brandstetner, vice-president, Garald Hills, secretary, and P. Kirkpatrick, treasurer. The officers, together with Messrs. Hibbard and MacIntosh and Prof. Chandler, compose the board of directors.

The object of the Oxy gasoline fraternity is to boost good roads in the vicinity of the college and on the college campus, to regulate traffic on the campus, promote tours and runs among members, transport to and from college and entertain all distinguished visitors, promote and manage all college parades, transport the varsity teams to and from all games played in Southern California, encourage the study of motor-car operation and have general supervision over all college activities in which the automobile plays a part.

After the traffic rules of the campus have been drafted and adopted, the board of directors will appoint a speed cop from among the corps of motorcyclists at the college and this campus speed cop will have authority to make arrests for violations of the traffic laws of the club any place on the campus.

LONG TOUR IS TEST FOR CARS.

FIRST PAIGE "6-36" DRIVEN TO COAST OVER ROUGH, MUDDY ROUTE.

Thirty-eight hundred miles over the worst roads in the Southwest was the record of the first Paige "6-36" to be delivered in Fairmont, Minn. Charles Watts, who accepted delivery on the first of these popular cars to be brought to the Minnesota town, accompanied by his wife and son, left immediately for the Pacific Coast by way of Des Moines, Kansas City, and through Oklahoma and Texas to El Paso, thence to Albuquerque, Phoenix, Yuma and San Diego to Los Angeles.

Poor roads were encountered almost from the start. In Oklahoma and Northern Texas continual rains hampered the progress of the Paige tourists. For four days they drove in rain, with the mud up to the hubs.

The Department of Parks, Borough of Brooklyn, has opened eighteen football fields for the use of citizens who play the rugby and soccer codes.

Announcing the Arrival
OF THE NEW
1916
JACKSON
Four and Eight
Cylinder Models

These new Jacksons are the best Jacksons ever built. We say this, fully aware that some of our loyal customers who have driven Jackson cars for years may differ with us. But we know that not one iota of quality or strength has been sacrificed. And yet the new 1916 Jacksons have remarkable power, extreme flexibility and a beauty of line and finish all their own.

The Eight Only one word expresses what we think of this new eight—it's a dream. Ideal for the man who wants a light car, but at the same time wants an eight. It has the long stroke, high-duty motor which develops tremendous power. A large, roomy, five-passenger body with style, finish and luxury. And the price is moderate.

The Four When you have ridden behind this four-cylinder motor you will realize the marvelous development that has been made in the four-cylinder motor. Here is a four that will run fifty-five miles an hour without vibration. It has the same wonderful riding qualities that have made Jacksons famous. There is no better four made than this Jackson.

Chas. H. Thompson
1205 So. Olive St.

Pullman

Car Comfort

You will find in the Pullman car that no comfort is lacking—no convenience is unprovided. It has the comfortable, easy riding qualities provided by wide, roomy seats with genuine leather upholstery, 114-inch wheel base, with long cantilever springs of the improved type.

In its performance, its power, its comfort, its roominess, its beauty, you will take justifiable pride. Its clean, flowing lines typify smartness and solid reliability. Stand this splendid car at the curb beside any car and it retains its own air of snap and distinction.

BUILT IN
Five-Passenger Touring
Two-Passenger Roadster
Three-Passenger Clover Leaf Roadster

All Models, $850
Delivered Los Angeles

Arrange for Demonstration by Phone

Aston Motor Car Co.
1310-12 S. Grand Ave.
Home 25468 Broadway 740

NORWALK "HIGH-PRESSURE" TIRES AND TUBES

The Tire and Tube with the *Trouble* left out.

Perfect as a Circle
Strong as a Rope
Safe as an Anchor
"Anchor here."

Norwalk Tire Sales Co.
334 West Pico Street
Los Angeles Distributors.

LOS ANGELES SADDLERY AND FINDING CO.,
219 N. Los Angeles St.
Southern California and Arizona Distributors.

"THE MOST FOR THE MONEY"

AUBURN
SIX-THIRTY-EIGHT

Price Reduced to $1175 F.O.B. Los Angeles

BUILT in good faith to sell for $1375, the price is now $200 less—the purchaser gets the value, but saves the difference.

The indispensable conditions in the MAKING and RETAILING of automobiles are:

First: Construction by a reliable, experienced, responsible company.

Second: Retailing by a competent, responsible, service-giving agency.

Auburn motor cars are built by a company backed by SIXTEEN YEARS of success in the construction of high-grade automobiles. The results include every sound and tested principle of motor car building. You get in the Auburn ALL the comforts and conveniences of a big, high-priced car, WITHOUT the latter's cost—the Power, Endurance and Flexibility usually thought possible only in expensive cars. In a sentence, "The Most for the Money" in every sense of the term. You get a car with a motor having no superior in the United States; with other parts equally as good; provided to carry 50% overweight; no easier riding car on the market; splendidly trimmed and finished; with every luxury.

The Auburn Automobile Company never produced a "Lemon."

The W. J. Burt Motor Car Company has sold the Auburn cars for six years. It is permanently located. It not only has an experienced man behind it, but has a Parts and Repair Factory equaled by no other concern on the Pacific Coast—the only one that can make or sell everything from the smallest part to the complete car. It has a Service Department second to none.

Auburn owners are the car's best advertisers.

Rutenber Motor Remy Starting and Lighting System. 120-inch Wheel Base. 34x4 Tires. Weight 2600 Pounds.

Our Exhibit at the Broadway Automobile and Flower Show will be Found on the Second Floor, North Side, Hill Street Entrance.

W. J. Burt Motor Car Co.
Pico and Hope Streets

Beardsley Electric



The Hit of the Automobile Show

If you didn't see the Beardsley Electric exhibit at the Auto Show last night you will certainly want to make it a point to do so.

Here is a home product built right here in Los Angeles with Los Angeles capital, by Los Angeles men—a home product that last night opened the eyes of thousands of admirers and that has been widely commented on as "The Hit of the Show."

The real sensation is the clever new Town car at $1185. This is the first practical electric vehicle to be manufactured in this country to sell at so low a price. It is entirely new and original in design, very beautifully upholstered and trimmed and has a battery capacity of 75 miles per charge.

Another new model is a handsome roomy coupe at $2250—a car that possesses all the luxurious elegance and refinement of the higher priced cars and the same marvelous degree of efficiency, which has established such a conspicuous reputation for the Beardsley Electric.

You will particularly want to see the new Beardsley brougham at $3000, a masterpiece in electric vehicle construction—the highest type of electric vehicle produced anywhere regardless of price.

Exhibit on Second Floor—Enter from Hill Street.

$1185
$2250
$3000

BEARDSLEY ELECTRIC COMPANY
Office and Salesrooms: 1250-1260 WEST SEVENTH STREET
Home 53018 FACTORY AT CULVER CITY Wilshire 788

A CAR FOR EVERY PURSE

EL TORO 5¢ An Imported Porto Rican Cigar

BELL-ANS Absolutely Removes Indigestion. One package proves it. 25c at all druggists.

Stewart 321 West Third St. 3rd Floor
$25 SUITS $14

MORELAND MAKES A DOLLAR GO FARTHEST

MORELAND MAKES A DOLLAR GO FARTHEST

	OLD PRICE	NEW PRICE
1 Ton	$1850	$1550
1½ Ton	2200	1850
2½ Ton	2800	2400
4 Ton	3650	3200

Because of great increase in production (factory capacity increased 2½ times,) to meet demand of world's markets for

NEW MODEL

MORELAND DISTILLATE TRUCKS

Moreland Distillate Trucks are scientifically designed by western transportation engineers for severest western conditions. Fifteen hundred of them are daily hauling, over all kinds of roads, from California's far-famed boulevards to the rocky trails of the Sierras, for less cost per ton than similar work was ever done before.

Isn't It Time Now to Reduce *Your* Hauling Cost?

Moreland Motor Truck Co.

Factory Office and Salesrooms — 1701-31 N. Main St. Los Angeles, Cal.

MORELAND MAKES A DOLLAR GO FARTHEST

MORELAND MAKES A DOLLAR GO FARTHEST



MAXIMUM POWER FOR WINTER'S DEMANDS

Can be obtained by installing K-P Piston Rings. They give perfect compression and cut carbonization to a minimum.

"A Motor Is No Better Than Its Piston Rings." Efficiency Ed.



Manufactured by SIZA-TITE PACKING RING CO. St. Louis, Mo. John Wigmore & Sons Distributors Fourth and San Pedro



DIXIE SHOCK ABSORBERS For Ford Cars



$16.00—SET OF FOUR. Eliminate all jar, shock or vibration. Absolute comfort of 4000-pound car, roughest roads, whether one or four persons in car. PARTS GUARANTEED ONE YEAR. 30 DAYS' FREE TRIAL. Ask for Demonstration. WESTERN TIRE & VULCANIZING CO. 612 S. OLIVE ST. Good territory open for live agents.

Oriental Rugs MIHRAN & CO. 812 South Broadway

HOUK WIRE WHEELS

Effect

Tire Saving, Easy Riding, Quick Tire Change, Beauty,

Safety

See them at the Auto Show

Wilson & Willard Mfg. Company

15th and Santa Fe Ave.

Main 6082—A4894

Los Angeles, Cal.

Off Again.

JUMP FEET FIRST ON BAN.

Federal Head Makes Verbal Attack on Johnson.

Remark Relative to Ward's Death Cause.

Gilmore to Strike Back in the Future.

[BY DIRECT WIRE—EXCLUSIVE DISPATCH.]

NEW YORK, Oct. 23.—A problem that American League owners must solve is the way Ban Johnson, president of the American League, was referred to today in a statement issued by James Gilmore, president of the Federal organization. The attack on Johnson is the outcome of a statement credited to him, in which he blamed the Federal League for the untimely death of Robert B. Ward, millionaire baker and president of the Brooklyn club at the time of his death.

The statement said to have been made by Johnson was contained in a Chicago dispatch and is considered by Gilmore an insult to the Ward family, and the climax of a series of slurs and insults to the Federal League. The part of the Johnson statement which aroused the ire of "Fighting Jim" was as follows:

THE STATEMENT.

"I think it was the Federal League that put him under the sod, as he could not stand the strain of worries and losses."

In his reply to Johnson, the Federal League executive divulges the fact that Johnson has at various times made an effort to patch up the existing differences between the organized ball forces and the Federal League. Gilmore cites two specific instances when Johnson was unable to appear after he had called the two factions together. One of these meetings was supposed to have taken place at Philadelphia during the recent world series. The statement by the Federal League chief is, in part, as follows:

AH!

"I want Johnson to say if he made the remark when he was in the same condition he was in on April 22, 1915, after I had at the request of his own emissary, Judge Williams of St. Louis, called Messrs. Ward and Robertson from the East to Chicago, a distance of over 1000 miles, to meet Johnson with me and discuss ways and means of adjusting our difference, but he could not appear.

"I also want to ask if at the time he delivered this insult he was in the same condition he was in on October 9, 1915, at Philadelphia, when he attempted to talk to certain Federal League owners. If he was, I can easily understand the remark.

"Whether he was or not, I have this to say: Ban Johnson is a problem the American League owners have to solve. What he says or thinks about baseball does not interest me. He has been thinking and talking in his own peculiar way for two years, and I have been silent because business men pay no attention to remarks of other men unless they are in full possession of all their faculties, but he cannot now nor in the future direct such remarks at men connected with the Federal League without hearing from us."

Gilmore's statement was read to Johnson tonight, but the American League executive said that he would not make any reply. It is very probable, however, that the incident will widen the breach between organized ball and the Federal League and wipe out whatever chance there may have been for an amicable adjustment of the baseball war.

SIERRA MADRE AFTER TROPHY.

BILLIARDISTS CHALLENGE THE L.A.A.C. HOLDERS OF CUP.

Representing the board of control handling the inter-club billiard trophy contest, Mr. F. R. Seitshams, president of the Los Angeles Desk Company, announces that the Sierra Madre Club has challenged the Los Angeles Athletic Club, the present holder of the trophy. The silver cup to be contended for is one of the finest ever designed for the purpose. The contest is to be staged the nights of November 15 and 16, at the clubrooms of the contending teams. All members of the clubs interested may secure cards for attendance at contests. The winner of the will be challenged by the Club.

Unquestionably the thing be admired about many of the offerings is that while introductorily new features of design are marketed at lower prices than predecessors. This is parti true of eights and twelves.

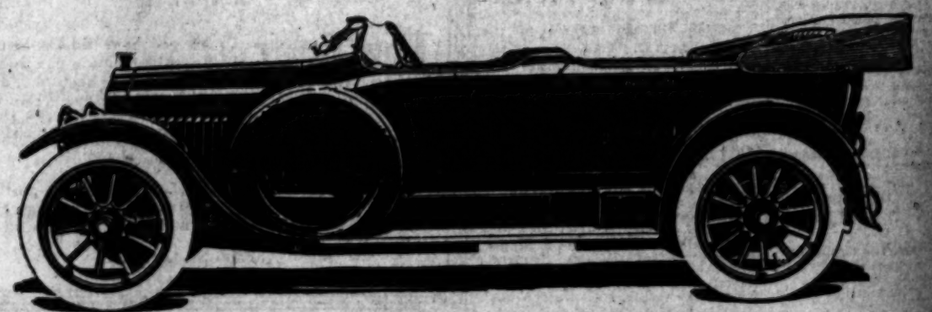


Miss Bessie Barriscale,

At wheel of Cole "8" touring car. The popular star of the Thomas H. Players is to be Cole queen at the Broadway Automobile and Show on moving picture stars' night.

INCOMPARABLE

WHITE



Uncompromised Standard of Quality and Taste

Comfort and Refinement

Touring Cars
Roadsters
Town Cars

Landaulet-Limousine

Semi-Touring
Sedan
Limousine

30 H.P. 45 H.P. 60 H.P.

THE WHITE COMPANY

SOLD BY

Pioneer Commercial Auto Company

MAIN 5508 1017-19 NORTH ALAMEDA STREET

See Our Exhibit at the Broadway Automobile and Flower Show

Mighty Fall.

CORNELL WINS FROM HARVARD

Ithacans Score in First Fi Minutes of Play.

Crimson Players Put up Ver Ragged Game.

Shiverick Makes Goal wit Field Kick.

[BY A. P. NIGHT WIRE.]

CAMBRIDGE (Mass.) Oct. 23.—Cornell caught Harvard napping today and won a well-deserved victory by a score of 10 to 0. Before the Crimson players had awakened to the power of the Cornell attack, Capt. Mahan had made a costly fumble, another Harvard player was caught off side and Barrett, the Cornell captain, had scored the only touchdown of the game within five minutes after the start. A goal from the field, kicked by Shiverick in the last period from the 42-yard line, ended the scoring. It was the first football victory ever scored by Cornell over the Crimson and the first Harvard defeat in four years.

Harvard supporters were aghast at the reversal of Crimson football form. That their team was below the average had been generally admitted, but it had been years since Cambridge had seen so much fumbling, so little pep and snap to the plays and so little judgment in running them off. Capt. Mahan led in the error column and failed to make a single clean catch throughout the game.

The only drop of bitterness in the Cornell cup of joy was the injury of Capt. Barrett. Five minutes after he had scored his touchdown he stopped Mahan in midfield and suffered so severe a blow in the head that he was unconscious for several minutes. It was said he would not play again for a week.

26-18.

CARDS WIN RUGBY GAME.

PALO ALTO TUMBLES BEFORE WEAKENED TEAM.

Stanford Varsity has Edge in Machine-like Play, but Falls Down on Individual Defensive Work—Losers Put up Flashy Game that Sometimes Goes to Pieces in Rush.

[BY DIRECT WIRE—EXCLUSIVE DISPATCH.]

PALO ALTO, Oct. 23.—Stanford's rugby ruggers today defeated the Palo Alto Athletic Club veterans, 26 to 18. The Cardinal fifteen was weakened by the temporary loss of several injured veterans, while the visitors numbered in their ranks such famous players as Jimmy Thoburn, Bobby Stoltz, Cy Davidson, Reeves and Dutch Henry.

These two factors resulted in a remarkably interesting, hard fought and exciting contest. The varsity excelled in team work and in mechanically perfect dribbling rushes, but fell down in the defensive, which fact accounts for the repeated scoring of Stanford's players.

The play of the Paly boys was somewhat inconsistent, but abounded in accurate, snappy rushes and heady individual plays. Kirksey's accurate goal kicking swelled their tally, Dutch Henry of Los Angeles proved a tower of strength and pep in their pack. Stanford's developing full back, Bob Thompson, got away with a couple of difficult fifty-yard kicks to touch. Jim Bicknell of Los Angeles proved to be a star line-buck man.

RALLY WINS THE GAME FOR CHAFFEY

UNION HIGH SCHOOL CONTENDS WITH SUPERIOR WEIGHT.

ONTARIO, Oct. 23.—Fighting all the way against superior weight, Redlands Union tore through Redlands High in the second quarter of today's game and scored two touchdowns. A goal after one was missed. Chaffey defeated Redlands, 13 to 0. Redlands used their superior weight to advantage and rushed Chaffey off their feet in the first ten minutes. Then the Tiger machine got into gear and the march toward Redlands' goal began. Goerlets and Evans, tackles, starred in carrying the ball and gained eight to ten yards at a crack. The first period ended with Chaffey but a few yards off. Redlands held and tore out in the second period, but Evans ran the kick back almost to where it was kicked from. Cordes carried it over on the next play. Five minutes later Quarter-back Stevens got a chance on third down with seven to go, and Ware seized a forward pass and went 30 yards for the second touchdown. Evans kicked this goal.

The Tigers were on their way for a third touchdown when time intervened with the ball within an inch of Redlands' line. The last two quarters were fighting affairs, with the battle in Redlands' territory most of the time.

OREGON KID II FASTEST BOAT.

[BY A. P. NIGHT WIRE.]

SAN FRANCISCO, Oct. 23.—The Oregon Kid II, owned by Milton Smith of Rainier, Or., won today the first race for the Pacific Coast motor-boat championship held by the Panama-Pacific exposition, over a thirty-mile course. The Oregon Wolf IV, owned by John Wolff of Portland, Or., was second.

The Barnacle II, owned by Charles N. Steele of Chicago, led all the way, but was not eligible for the championship because it was not owned on the Pacific Coast. The Barnacle was awarded a special cup. Three other boats competed.



...e Barriscale,
...e popular star of the Thomas H. ... the Broadway Automobile and Flower ...ght.

secure cards for attendance at the contests. The winner of the ... will be challenged by the Jonathan Club.

Unquestionably the thing most to be admired about many of the 1916 offerings is that while introducing entirely new features of design they are marketed at lower prices than their predecessors. This is particularly true of eights and twelves.



...l Taste

...hi-Touring
...Sedan
...mousine

...ompany
...EET F 6056
...how

Mighty Fall.

...ORNELL WINS FROM HARVARD.

...ens Score in First Five Minutes of Play.

...en Players Put up Very Ragged Game.

...rick Makes Goal with Field Kick.

[BY A. P. NIGHT WIRE.]

CAMBRIDGE (Mass.) Oct. 23.—... caught Harvard napping to-... and won a well-deserved victory ... score of 10 to 0. Before the ... players had awakened to the ... of the Cornell attack, Capt. ... had made a costly fumble, an... Harvard player was caught off ... Barrett, the Cornell captain, ... the only touchdown of ... within five minutes after ... A goal from the field, ... Shiverick in the last period ... 42-yard line, ended the scor... was the first football victory ... by Cornell over the Crim... the first Harvard defeat in ...

...d supporters were aghast at ... of Crimson football form. ... team was below the aver... been generally admitted, but ... years since Cambridge ... so much fumbling, so little ... map to the plays and so lit... judgment in running them off. ... was led in the error column ... failed to make a single clean ... throughout the game.

... only drop of bitterness in the ... cup of joy was the injury of ... Barrett. Five minutes after he ... his touchdown he stopped ... in midfield and suffered so se... a blow in the head that he was ... for several minutes. It ... he would not play again for ...

30-18.

...ARDS WIN RUGBY GAME.

...O TUMBLES BEFORE WEAKENED TEAM.

...Varsity has Edge in Ma... Play, but Falls Down on ... Defensive Work—Losers ... Flashy Game that Some... Got to Pieces in Rush.

[BY WIRE—EXCLUSIVE DISPATCH.]

...O ALTO, Oct. 23.—Stanford's ... today defeated the ... Athletic Club veterans, 26 ... The Cardinal fifteen was weak... by the temporary loss of sev... veterans, while the vis... mustered in their ranks such ... players as Jimmy Thoburn, ... Cy Davidson, Reeves ... Henry.

... factors resulted in a re... interesting, hard fought ... contest. The varsity ex... work and in mechani... dribbling rushes, but fell ... defensive, which fact ... the repeated scoring of ... players.

... of the Paly boys was ... inconsistent, but abounded ... snappy rushes and heady ... plays. Kirksey's accurate ... swelled their tally. Dutch ... of Los Angeles proved a tower ... and pep in their pack. ... developing full back, Bob ... got away with a couple of ... forty-yard kicks to touch. ... of Los Angeles proved ... a star line-buck man.

...ALLY WINS THE ...AME FOR CHAFFEY

...H SCHOOL CONTENDS WITH SUPERIOR WEIGHT.

...ARIO, Oct. 23.—Fighting all ... against superior weight, ... Union tore through Redlands ... the second quarter of today's ... and scored two touchdowns. ... after one was missed. Chaf... defeated Redlands, 12 to 0. ... used their superior weight ... and rushed Chaffey off ... in the first ten minutes. ... Tiger machine got into gear ... march toward Redlands' goal ... Georitz and Evans, tackles, ... in carrying the ball and ... to ten yards at a crack. ... period ended with Chaffey but ... yards off. Redlands held and ... it in the second period, but ... ran the kick back almost to ... it was kicked from. Cordes ... it over on the next play. Five ... later Quarter-back Stevens ... chance on third down with ... to go, and Ware seized a for... pass and went 30 yards for the ... touchdown. Evans kicked this ...

... Tigers were on their way for ... touchdown when time in... with the ball within an inch ... goal line. The last two quar... were fighting affairs, with the ... Redlands' territory most of the ...

...REGON KID II FASTEST BOAT.

[BY A. P. NIGHT WIRE.]

...AN FRANCISCO, Oct. 23.—... Oregon Kid II, owned by ... Smith of Rainier, Or., ... today the first race for the ... Coast motor-boat cham... held by the Panama-... exposition, over a thirty-... course. The Oregon Wolf ... owned by John Wolff of ... Or., was second. ... Barnacle II, owned by ... E. Steele of Chicago, led ... the way, but was not eligible ... the championship because ... not owned on the Pacific ... The Barnacle was ... a special cup. Three ... boats competed.

MILBURN
LIGHT ELECTRIC



Coupe 2, 3 or 4 Passenger, $1485
Roadster $1285
F. O. B. FACTORY

Worm Gear, Cantilever Springs, General Electric Motor and Control, Hess-Bright Bearings, Cord Tires, 100-inch Wheel Base, Weight 2400 Lbs.

More Speed More Mileage
More Efficiency

You will never know the utmost in electric car comfort and ease of control until you ride in the Milburn Light Electric.

It embodies every feature that experience has proven right and worth while. It is a better car for the average service of the electric car user. From the standpoint of utility and economy it stands supreme.

You will buy it because you like it better—not because it costs you less.

ELECTRIC VEHICLE COMPANY
827 South Vermont Avenue. Wilshire 2559; Home 51368.

See Us at the SHOW.

MONROVIA HAS TOO MANY GUNS.

COVINA HIGH BEATEN BY THE GOOD INTERFERENCE OF WINNERS.

[LOCAL CORRESPONDENCE.]

MONROVIA, Oct. 23.—In a scrappy, snappy game on Monrovia field this morning the Monrovia High huskies trimmed Covina High to the tune of 28 to 7. Covina scored at the beginning of the fourth 15-minute quarter on straight-line bucks, being unable to make sufficient ground by her forward passes, though the plays, with one or two exceptions were well handled.

The failures proved costly, however, as in one case where "Mert" Monroe, the Monrovia fullback intercepted a Covina pass and ran through their team for a touchdown. Three other touchdowns were made by line bucks and well-protected end runs, the Monrovia interference being the big feature of the team's work.

The game, being the first exhibition of American football since the adoption of rugby through the South several years ago, drew a record crowd.

Monrovia plays Citrus Union next Tuesday.

EMPIRE ELECTED.

At the annual meeting of the National Automobile Chamber of Commerce held in New York last week, the Empire Automobile Company of Indianapolis was elected to membership in the organization made up of leading motor car manufacturers of the country.

Sacred concert this afternoon and evening, Broadway Automobile and Flower Show, Boston Store Building.

GOMOR
Cuts Fuel Bills 25% to 30%.

—Gomor contains nothing injurious to motors. It is poured into the gasoline, and thus introduced into the motor through the carburetor. It positively eliminates carbon formation, lessens friction, increases life of motor, makes gasoline vaporize quicker, and motor run cooler and perfectly on a "leaner" mixture.

One gallon of Gomor treats 300 gallons of Gasoline.

The value of Gomor has been proved. It is not an experiment. Upward of 1000 scientific and working tests have been made covering a period of four years.

Gomor Sales Co.,
Office: Investment Bldg.
Salesroom, 730 South Olive.
Home Office
910 Union Trust Bldg., Detroit
Exhibit at the Broadway Automobile and Flower Show

ENSIGN SCIENTIFIC CARBURETOR

GUARANTEES
Maximum power with minimum gas consumption.

GUARANTEES
Easy starting — quick get-away any kind of weather—cold or hot—positively no "load up."

GUARANTEES
Consistent action—postively no readjustment in any altitude or temperature.

GUARANTEES
A proper mixture—complete combustion—no carbon deposit—no foul spark plugs.

GUARANTEES
Absolutely automatic action—no springs—no wearing parts—no dash control.

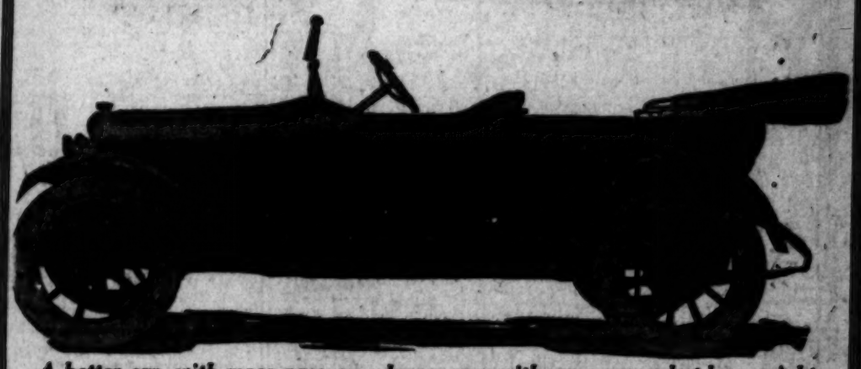
GUARANTEES
To run your motor—better and cheaper—absolute satisfaction or money back.

LET US PROVE IT

ENSIGN CARBURETOR CO.
149 West Pico Street
F4865 Bdwy. 8429
See it at the Broadway Auto Show.



THE Allen $795
F. O. B. Factory
Fully Equipped



A better car, with more power—a larger car, with more room, but less weight—a tripled output to meet the demand

In announcing the new Allen Models for 1916 we have absolute confidence that exceptional merit and genuine value will speak for themselves.
In this new car is concentrated all the best ideas and skill of experienced engineers, who are among the best in the country. You will quickly recognize it as a truly remarkable achievement in automobile manufacturing.
The Allen car is built by a reliable company, strongly financed and permanently established—an important point in purchasing a car. There are two models—five-passenger touring car and roadster.

HERE are a few Allen features: Unit Power Plant, with Long Stroke Allen-Sommer Motor, Full 37 H. P. 3 3-4-inch bore x 5-inch stroke; Westinghouse Electric Equipment—Starting, Lighting, Ignition, Full Floating Rear Axle with pressed steel housing; 55-inch underslung rear springs; 112-inch wheelbase; Stewart-Warner vacuum fuel feed system; easy operating yet positive Clutch and Brake; One-man top. In fact, all the latest refinements and best equipment; beautiful and durable finish.

Inspect the Allen at the Broadway Automobile and Flower Show, Space 28A, Second Floor.

EUGENE SCHULER CO.
Factory Representatives, 951 South Flower St., Los Angeles.

1916 OAKLAND MODEL 38
High Speed 4-Cylinder Motor, 3½-inch Bore by 5-inch Stroke



New Oakland Model 38 "Speedster"

Price $1175 F.O.B. Los Angeles

We are now making immediate deliveries on Model 38 Oakland Touring Cars, Speedsters and Roadsters.

See Exhibit No. 27, Broadway Automobile and Flower Show.

HAWLEY KING & CO.
ESTABLISHED 1882
1027-29-31-33 SO. OLIVE ST.
LOS ANGELES, CAL.



3 Passenger Roadster

"The Six of 16"
Mitchell
$1365 Here

You are impressed with its beauty at first sight. Every car delivered creates an enthusiasm, pride in action, appearance and service. Why not come in at once and see "The 6 of 16"—the big car at a moderate price?

WM. R. RUESS, 10th and Olive

Home 60173 — See "The Six of 16" at the Broadway Automobile and Flower Show, Boston Store Building (Opposite City Hall) October 23rd to 30th, inclusive. — Main 7278

Ball Bearings Reground

Agents for S. K. F., German-American, U. S. and New Departure Ball Bearings.
Also Thrust Bearings and Steel Balls.
Special Bearings Made to Order.

WE MAKE OLD BALLS NEW — R.B.B. CO.
(Trade Mark Registered)

We have a complete Stock of Reground Bearings for Immediate Exchange.
No Waiting Necessary.
We use our own Patented Grinding Machines.

See our Exhibit at the Broadway Automobile and Flower Show.

PACIFIC BALL BEARING COMPANY
West 2504 — 1516 W. Pico St. Los Angeles, Cal. — Home 20739
San Diego: 1041 Columbia St. Fresno: 1302 I St.

MOTOR CAR DEALERS ASSOCIATION DIRECTORY

BEARDSLEY ELECTRIC — Beardsley Electric Co., 1250-1260 W. 7th. Home phone 53018; Pac. Wil. 788.

BUICK — HOWARD AUTO CO., 1323 S. Flower St. Home 60009, Main 9040.

CHALMERS—HUPMOBILE—Greer-Robbins Co., Twelfth and Flower Sts. Bdwy. 5410; A1187.

CHANDLER—Chandler Motor Car Co. of Cal. 1144 So. Hope St. Main 3459, F5047.

FRANKLIN and SCRIPPS-BOOTH. Rauch & Lang and BAKER ELECTRICS. R. C. HAMLIN, 1040 South Flower Phones: 60249, Main 7877.

HAYNES-GRANT, BEKINS-SPEERS MOTOR CO., Pico at Grand Ave. A4223; Bdwy. 90.

JACKSON—Charles H. Thompson, 1204-1206 South Olive Street. Broadway 1947; F6390.

KING "EIGHT," ENGLISH MOTOR Car Co., 1132 So. Grand Ave. F2381; Main 1400.

MAXWELL Automobiles—Lord Motor Car Co., 11th and Hope Sts. Phones: Main 5470, Home 10845.

MITCHELL — STEARNS-KNIGHT. Wm. R. Ruess, Corner Tenth and Olive Sts. Main 7278, 60173.

OAKLAND - NATIONAL - CHASE TRUCKS, Hawley, King & Co., 1027-33 S. Olive. 60361; Bdwy. 3990.

OLDSMOBILE—FOURS & EIGHTS —The Oldsmobile Co. of California, 1205 S. Olive St. Phones: Main 3130—F5647.

PEERLESS, PREMIER and PAIGE. Smith Brothers, 1616-24 S. Figueroa. West 84, 60683.

PIERCE-ARROW — MOTOR CARS and Trucks—William E. Bush, 1701-1711 South Grand ave. Phones: Main 2257—60295.

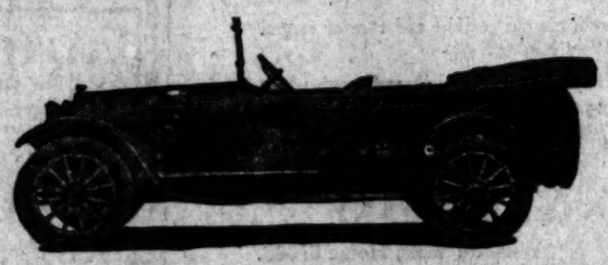
SEE
DODGE BROTHERS
MOTOR CAR

It Speaks for Itself

Broadway Automobile and Flower Show
Boston Store Building
(Opposite City Hall)
Oct. 23rd to 30th Incls.
Space No. 9—First Floor

HAROLD L. ARNOLD,
1114-1128 South Olive St.

LIGHT EMPIRE SIX



In a Year of Sixes—The Greatest Six of All

Excess Power—46-horse-power.
Long Wheelbase—120 inches.
Light Weight—2640 pounds.
Large Tires—34x40-inch Non-Skid on rear.
Refined Body—Convex sides—divided front seats.
Electric Efficiency—Guaranteed two unit system.
Equipment—Complete.
Price—$1195 F.O.B. Los Angeles.

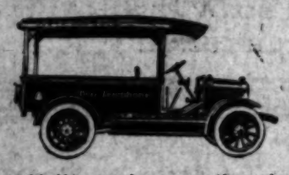
Also a powerful "Four" at $995 F.O.B. Los Angeles. First shipment just received. See these cars before you buy.

EMPIRE MOTOR SALES CO.

No. 1142-44 S. Olive st. So. Cal. Distributors. Sub Agents ask for territory. Phones: Home A5783; Bdwy. 3297.

Now on exhibition at No. 18, first floor of the Automobile and Flower Show, Boston Store Building (Opp. City Hall.)

HALF TON CAPACITY
VIM
DELIVERY CARS



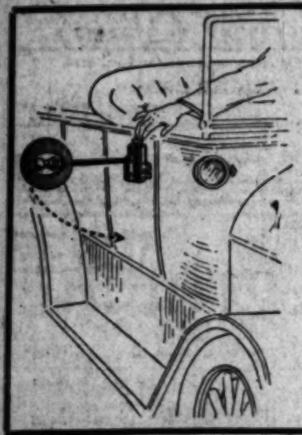
If large buyers of half-ton trucks—corporations who make exhaustive tests and investigations beefore purchasing—are buying VIM trucks, can YOU afford to buy anything else?

The first cost appeals to you as it does to the corporation with many trucks. Because they are buying VIM trucks is the best evidence that first cost is given full consideration and their selection of VIM truck the best evidence that the VIM is the best investment.

Made by the Touraine Coompany of Philadelphia, largest producers of trucks in the world.

Chassis $720 here.

Albert L. Brush, Distributor
1026 S. Olive Street
F 5676 Main 2781



Protect Your Car

Red Disc by Day
Red Light by Night

Shows positively direction to be taken at street intersection.

Especially useful when curtains surround the car.
Demonstration at
Broadway Auto Show.

Car-win Traffic Signal Co.
1044 South Olive St.
Tel. F2225

Willard

You're Welcome



Whether you need battery repairs or just want to ask for a helpful suggestion—we're here for both. Good advice is our specialty.

WESTERN AUTO ELECTRIC CORP.
806 West 11th.

Free inspection of any battery at any time

National

The best possible car immediately before you cross the line into the extravagant class.

Highway Six $1840 Highway Twelve $2140
Newport Six $2525
Prices f.o.b. Los Angeles.

See Exhibit No. 27, Broadway Automobile and Flower Show

HAWLEY KING & CO.
ESTABLISHED 1882
1027-29-31-33 SO. OLIVE ST.
LOS ANGELES, CAL.

"PUENTE"

"The Gasoline with the Punch!"

APEX
The Height of Quality in Pure Pennsylvania
MOTOR OILS

PUENTE OIL COMPANY
Oldest Producers and Refiners on the Coast

FOURTH FLOOR—AUTO SHOW

Motorized Romance.

BUILDS BUSINESS WITH TRUCK AND LITTLE AID

THE story of the business development of Amos R. Brooks appears as a modern romance in which the motor truck's advantageous adaptation was the means to success.

Some men have discovered mineral wealth and others have been inventors, but Brooks, according to J. A. Stoner, manager of the Mack Motor Truck Company, is of the type who have not been originators, but through keen insight into the possibilities of the future have carved their niche nevertheless.

A little more than one year ago Brooks owned a single one-ton Mack truck. He was engaged in the local transfer business. He was in debt, and, for the time being, did not know but what he would have to dispose of his truck—his means of livelihood—in order to pay his bills. Then it was he conceived an idea, and, after a conference with Mr. Stoner, obtained the backing of the dealer, who made it possible for him to acquire two more Mack trucks instead of parting with the one he owned.

THE BIG IDEA.

Brooks's plan was hauling milk from the ranchers' houses to the distributors. He consulted with distributors and received no encouragement, but determined to investigate for himself. He drove his truck through the milk-producing districts for a week making inquiries. At Norwalk, he learned there would be enough milk to haul to keep his truck busy, but was told that others had tried it and failed.

Strenuous solicitation obtained orders to haul twenty-eight cans of milk daily, and the first trip was made October 13, 1914. In August of this year he was hauling capacity loads with three trucks and two men, and making a profit of $400 a month. The growth had been rapid. Last December he hired a truck at $125 a month, but Stoner "stalled" him until a new Mack when the truck he had rented failed to deliver the goods.

It was last May when the first Mack was put on the job, but there were too many milk cans to handle even with this capacity.

A three-ton trailer with rubber tires and steel axles was put in service, but the vibration was too severe. Then Brooks did some manipulating and later had a wagon builder construct a trailer from his own specifications. The market produced no other trailer that proved satisfactory, and it was purchased. One of these trailers is pulled behind each of the one-ton-and-a-half Macks, which carry their own bodies sixty-two and one-half cans respectively. "It is beginning to look now, according to Brooks and Stoner, that a third trailer and other Mack will be necessary soon.

The trucks maintain a regular schedule. It takes about ninety minutes for the men and trucks to unload their loads. Only in the case of a few producers who have a large number of cans and whose places are out of access do the trucks leave the highway. The others have built platforms whereon they place the cans. If cans are late the milk is not taken, but the trucks are always on time.

The business now cared for by the Macks formerly went to the railroads. The farmers had been in the habit of hauling their milk as much as two miles to the stations, and the Brooks system saves the farmers about eighty-five hours a month for other purposes. The rate for transportation charged is the same as that of the railroads. The haul of fifteen miles is made within the speed limits of the highways. Delivery at the plant of the Los Angeles Creamery Company is expedited by the use of chain conveyors and elevators.

With the loss of the milk business the railroads have reduced the number of stops and the station help. For the back haul Brooks outfit picks up loads of all kinds, and any space used in transporting country products and supplies. This kind of work is handled promptly, even if it is necessary to work at nights. Brooks's reliability and Mack efficiency are the determining factors that have won against failure. In the matter of profits, Brooks gives high praise to the economy of operation of the Mack trucks. His first truck has been in service since November, 1914, and the cost of repairs up to the present time has been nothing.

Tire Troubles ENDED



Main 5 A1182

B. F. WADE TIRE & RUBBER CO., Inc.
512 West 8th St.,
Los Angeles, Cal.

Descriptive booklet mailed upon request.

We Claim to be
Prize Exhibitors
in
Los Angeles PRODUCTS
at the
Broadway Auto Show

Six Complete Departments

Painting and Enameling
Sheet Metal Department

Trimming and Top Department

Woodworking Department

Blacksmith and Forge Department

Machine Department

Remodel your Old Car to Latest Design

WRECKED CARS OUR SPECIALTY

Auto Sheet Metal Works
2004 S. Main St., Los Angeles

PENNSY LOSES TO DARTH

[BY A. P. DAY WIRE.]

PHILADELPHIA, Oct. [illegible] mouth's cross-country run [illegible] feated the University of P[illegible] over a four-mile course [illegible] Park today, 22 to 32.

Sacred concert th[illegible] noon and evening, [illegible] Automobile and Flo[illegible] Boston Store Buil[illegible]

LANE TRADED FOR DERRICK.

[BY PRIVATE WIRE—EXCLUSIVE DISPATCH.]

PORTLAND (Or.) Oct. 23.—Fred Derrick, Portland first baseman, has been traded by McCredie for Outfielder Johnny Lane of Vernon, according to unofficial news reaching Portland today from Los Angeles.

Judge McCredie says he has not heard of it, but the report appears to be well founded. The trade, it is said, will become effective at the opening of next season.

McCredie has been dissatisfied with Derrick throughout the season.

Illustrated Romance.

INESS WITH AND LITTLE AID.

ders to haul twenty-eight cans of milk daily, and the first trip was made October 13, 1914. In August of that year he was hauling capacity loads with three trucks and two trailers and making a profit of $400 each month. The growth had been steady. Last December he hired a truck for a month, but Stoner "staked" him to a new Mack when the truck he had rented failed to deliver the goods.

It was last May when the third Mack was put on the job, but there were too many milk cans to carry even with this capacity.

A three-ton trailer with roller bearings and steel axles was put in service, but the vibration was too severe. Then Brooks did some more figuring and later had a wagon builder construct a trailer from his own specifications. The market produced another trailer that proved satisfactory and it was purchased. One of the trailers is pulled behind each of the ton-and-a-half Macks, which carry their own bodies sixty-two and one-half cans respectively. "It is beginning to look now, according to Brooks and Stoner, that a third trailer or another Mack will be necessary soon.

The trucks maintain a regular schedule. It takes about ninety minutes for the men and trucks to complete their loads. Only in the case of a few producers who have a large number of cans and whose places are out of access do the trucks leave the highway. The others have built platforms whereon they place the cans. If cans are late the milk is not taken, for the trucks are always on time.

The business now cared for by the Macks formerly went to the railroads. The farmers had been in the practice of hauling their milk an average of two miles to the stations, and the Brooks system saves the consumer about eighty-five hours a day for other purposes. The rate for the transportation charged is the same as that of the railroads. The haul of nineteen miles is made within the legal speed limits of the highways. The delivery at the plant of the Los Angeles Creamery Company is expedited by the use of chain conveyors and elevators.

With the loss of the milk-hauling business the railroads have reduced the number of stops and taken away station help. For the back haul the Brooks outfit picks up local freight of all kinds, and any spare time is used in transporting country produce and supplies. This kind of work is handled promptly, even if it is necessary to work at nights. Brooks regards reliability and Mack efficiency being the determining factors that safeguard against failure. In the production of profits, Brooks gives high credit to the economy of operation of the Mack trucks. His first truck has been in service since November, 1914, and the total cost of repairs up to the present time has been nothing.

PENNSY LOSES TO DARTMOUTH

[BY A. P. DAY WIRE.]

PHILADELPHIA, Oct. 21.—Dartmouth's cross-country run team defeated the University of Pennsylvania over a four-mile course in Fairmount Park today, 23 to 32.

Sacred concert this afternoon and evening, Broadway Automobile and Flower Sts., Boston Store Building.

Claim to be
Exhibitors
in
Angeles
DUCTS
at the
ay Auto Show
ete Departments.
ng and Enameling
Metal Department
and Top Department
working Department
and Forge Department
hine Department
Old Car to Latest Design
CKED CARS
SPECIALTY
et Metal Works
n St., Los Angeles

29-10.

EN STUFF BEATS BEARS.

ard Passes Bewilder Their Team.

rnia Line Shows up Very Well.

Does not Play for the Winners.

[BY WIRE—EXCLUSIVE DISPATCH.]

KELEY, Oct. 23.—With the exception of Kelly, out of the game, the entire team of Southern California football players romped up and down California field this afternoon, scoring 28 points against California varsity's 10. The open play of the southern men completely discomfited the California players. Line shifts of a rather simple variety threw the Blue and Gold line and guard, while against the forward passing of the Trojans they were helpless.

Most of the U.S.C. scores came from forward passes, the longest and prettiest seen on California field since the return to American football. The work of the southern team was not a surprise to the California, but the open work of the backs and the expert passing were more than enough to offset the advantage that California may have had in this part of the game.

STRONG ON BUCKS.

California bucks California usually does, and perhaps this is the only game where superiority showed to any great, for the defense was notably weak when the U.S.C. line attempted shifts or innovations. It is apparent that the California team has not progressed enough in this line to be able to handle more than ordinary plays.

The Trojans were at their best in this work, their line bucking was consistent with some regularity, oftimes gains coming from the effort. This was especially true during the last two quarters, but later in the game California appeared disheartened and failed to hold the redshirts with the same determination.

OPEN STUFF.

Whenever the Trojan ends spread for a forward pass or a shift play was called off, California suffered. The lacking experience, could not negotiate the moves with any degree of success and gains were customary. The California tackling was high and wild, favoring of Rugby, while many gains had been piled up in the first half of the game, the old instinct of scooping up the ball and getting off for a spectacular run seemed to possess many instead of falling on the ball and covering it. As it appeared from the dive on the leather seemed as an inspiration, after a moment's pause of the player's mind to the style of game.

KELLY MISSED.

Though Kelly appeared on the field early in the was not put into the game. It was said that he had injured his ankle in practice last week. The team, evidently, had been built around Kelly and his absence was felt all of the game. The U.S.C. men seemed to lack their bearings and were thrown up play without their member. In this period they rushed the line hard but got within kicking distance of Montgomery kicked the goal, making the first score board count for California. This period was the darkest of the game for the California's greatest opportunity.

NOT EARNED.

The second California score was not a "scored" but came from a fumble run by Hicks, who grabbed the ball from Murray's hand before a forward pass could be negotiated. The speed of the runner combined with the unexpectedness of the fluke, gave him an opportunity of which he took quick avail.

The second quarter began with play mostly in the California territory, and it stayed until Murray made a long forward pass to Craig, who threw the goal. L. Livermash kicked goal. Score was 7 to 3. Kick-off U.S.C. was put on the defensive and California might have scored also have executed the long forward passes to make the distance against the stubborn defense. At the 10 or 15-yard line Post-outs saved the situation for

The third quarter brought one change in the score board. After a series of plays U.S.C. got the ball on California's 20-yard line; Murray threw to Werner, who shot through California's right end for the second touchdown, making the U.S.C. score 13, when Livermash kicked.

Kick off fell into Elmore's arms. He made fifteen yards on the run in. During the heat of the day came. It was a forty-five-yard forward pass, Murray to Moseley. Moseley, with a clear field, caught the ball and ran down the field.

CLOSE DECISION.

Well from the line, a California player batted and caught his foot. The ball fell into the right flag at once and dropped the ball which was coming over, the California team falling on it. A conference of officials resulted. The verdict was that to put the ball over before it had went out of bounds or be-cause of contact with the flag. This gave the final touchdown which was not kicked. Score was 26-10.

ANE TRADED FOR DERRICK.

[BY WIRE—EXCLUSIVE DISPATCH.]

PORTLAND (Or.) Oct. 23.—Derrick, Portland first baseman, has been traded by Walsh for Outfielder Johnny Mitze of Vernon, according to baseball news reaching Portland today from Los Angeles.

Judge McCredie says he has heard of it, but the report is to be well founded. The deal, it is said, will become effective at the opening of next season.

McCredie has been dissatisfied with Derrick throughout the season.

GAME APIECE FOR CHAMPIONSHIP.

TEAM FROM CLEVELAND GETS SECOND CONTEST OF THE SERIES.

[BY A. P. NIGHT WIRE.]

SAN FRANCISCO, Oct. 23.—Eight runs on eight hits in the seventh inning off two pitchers won the second game of the world's amateur baseball series today for the White Autos of Cleveland from the South Tacoma (Wash.) Tigers. The score was 8-0.

Only one hit sullied the record of Pitcher Davis of Tacoma and no scores until the fatal seventh, when he was forced from the box with seven more hits and five runs to his discredit. Dahl took his place, but failed to stem the fury of the Cleveland batters, who scored three more runs before the inning was over.

Cole, left field for Cleveland, ended the rally in the seventh with a three-bagger off Dahl which emptied the full bases.

Tacoma's seven errors were made at inopportune times.

The series of three games is even up with the final game to be played at Oakland tomorrow.

Misses Faulkner Dancing Studios, Angelus Hotel, Trefoil Apartments. Class lessons one dollar.

A Habit.

FORWARD PASS HUMBLES YALE.

WASHINGTON AND JEFFERSON AGAIN WINNERS.

Complete Twenty-two Out of Twenty-four Passes in Game Against Old Eli—Old-time Football Unable to Penetrate Line. Bulldogs Show Only in Flashes.

[BY A. P. NIGHT WIRE.]

NEW HAVEN (Ct.) Oct. 23.—Washington and Jefferson's splendid eleven used the forward pass with uncanny precision today and humbled Yale 16 to 7 in a spectacular contest. It was the second successive year that the team from the little Pennsylvania college registered a defeat over the Blue.

When the visitors used old-fashioned line plays they found the Yale line a stonewall; but when they elected the aerial attack the Blue defense crumbled. The assault was so varied that Yale was completely bewildered. The pass was always thrown in a machine-like manner; there was nothing haphazard about the play. This is strongly shown in the analysis of the game, the victors completing twenty-two out of twenty-four attempted passes.

Yale made its touchdowns in the last few minutes of play, when Scovil recovered a fumbled ball on the visitors' end line and raced over the line.

At times the Yale attack showed flashes of power, but the punch was lacking.

COLORADO COLLEGE BEATS UNIVERSITY.

[BY A. P. NIGHT WIRE.]

BOULDER (Colo.) Oct. 23.—Colorado College defeated the University of Colorado football eleven here this afternoon, 44 to 0. Two fumbles early in the first period by Evans were responsible for the first scores by the College. The University presented a better front in the second half and held the college to ten points.

MASTER
REG. U. S. PAT. OFF.
CARBURETOR
has demonstrated so many times that it is the world's leading carburetor for power, fuel economy and general efficiency, that the story has become an old one in motor circles.
If your car has motor ills the Master will probably prove the remedy. Try one at our risk.
Master Carburetor Co.
926 South Los Angeles Street.

DENBY
"Talk It Over With the Denbyman"
That is becoming the habit of an increasing number of business men who realize that horse-haulage represents a loss of efficiency, a constriction of business and an absolute waste of money.
Our advice is impartial—we have too much at stake to sell you a truck unless you can use it profitably. And for the same reason we are deeply interested in seeing that you use it properly, so as to get the most out of it.
"Talk It Over with the Denbyman"
Pacific Metal Products Company
1228 S. Flower St.
Home F6361—Main 2138

GILL
No smoking
No loss of compression
No leakage or pumping of oil
No excessive carbon
No gasoline waste
ONE PIECE PISTON RINGS
GUARANTEED COMPRESSION TIGHT
The one piece, concentric, sturdy Gill piston ring is the absolute solution of the piston ring problem. Two tightly fitting pointer ends stepped on to fit above, below and both sides of joint of the ring, machined to micrometrical accuracy, make the Gill ring absolutely proof against loss of compression and the other common troubles given above.
The concentric construction of the Gill ring gives it absolutely uniform pressure on the cylinder walls at all points, because the double joint eliminates all possibility of unequal radial pressure.
Gill rings are made from special gray iron and can never lose their flexibility. They will give greater satisfaction than any other piston ring made. Easier to carry in stock and easier to install than multiple piece rings.
MANUFACTURERS—REPAIRMEN—GARAGEMEN—
Write us for prices on the Gill ring. They will interest you.
Hunt Engineering and Sales Agency
322-23 Baker-Detwiler Building Los Angeles, California
See the Gill Piston Ring in the Exhibit of Hunt Engineering and Sales Agency, Fourth Floor Broadway Side, Automobile and Flower Show, Accessory Division.

AUTO SPECIALISTS
Those Who Guarantee Satisfaction.
LOS ANGELES' LEADING AUTOMOBILE REPAIR, ACCESSORY AND SPECIALTY SHOPS.
Those who are known to be thoroughly competent, trustworthy and reliable. The very ones you are always asking your neighbor where to find. In this age of specialization it is well worth while to patronize a specialist.

ENGINES CLEANED — Open All Night — CARS WAXED
AUTOMOBILE LAUNDRY
Cars washed day or night. Mid-season rates now on repair work and storage.
PRICES REASONABLE
White Garage
Main 8133—816 S. Olive St.—10379

WIND-SHIELDS
Really repaired. We never "fix 'em"
We design and build front and rear seat shields for all types of cars. If you have poor ventilation in your car, investigate our windshields, made in Los Angeles.
HARTFORD WINDSHIELD MFG. CO.,
1006-8 South Los Angeles St. Phones: F5130; M. 7964.
John E. Spencer, A. C. Little (Props.)

THE MASTER BRAKE FOR FORD CARS
Master Equipment Co., Sole Mfrs.,
2202 So. Main St.

SPRINGS
Easy Riding Thin Leaf Springs made for any and all makes of cars. Sign of the "Red Spring."
A. F. SPRING CO., Inc.
1139-51 So. Los Angeles St. Phones A4982; Main 4867.

Auto Body Builders
ACME CARRIAGE AND AUTO WORKS
3231 Trenton Street, Near Pico and Figueroa. Main 7797.
We can make a Dissy racer out of that old car. Auto bus bodies for "jitney busses." Hearse remodeling a specialty. Get our prices. You'll be surprised.

Auto Springs, Blacksmithing
H. A. HANSEN, 122 E. 10th St.
Auto Springs, Forgings, Coil Springs, Framework, Tire Racks, Trunk Racks, Fender Irons, Top Irons, Auto Blacksmithing of every description. Prices right; all work guaranteed satisfactory.

Automobile Upholstering
ANDERSON'S AUTO TRIMMING CO.
1230 South Main Street, Los Angeles, Cal.
Tops, Seat Covers, Upholstering, Repairing of every description. Satisfaction guaranteed.

GUARANTEED AUTOMOBILE REPAIRING
SPECIALIST ON CHALMERS CARS.
Eleven years with Earle C. Anthony. Right work on ALL make of cars. All mechanical work positively guaranteed.
GLENN AUTO WORKS
443 So. Figueroa. Home A2282.

Hobbs Battery Co.
Guarantee to make YOUR OLD BATTERY give more mileage than when new, at small cost.
823-825 MAPLE AVENUE.

TRAILERS
For Commercial and Camping Use.
Two and four wheel types. Standard models in stock.
LOS ANGELES TRAILER CO.
217 EAST WASHINGTON STREET.

Auto Bodies
BUSINESS AUTO BODIES FOR BUSINESS MEN
Best equipped Body Builders in Los Angeles. Let us figure your next job. All work handled with despatch.
Crown Carriage & Auto Body Wks., 717-719 So. San Pedro St.

S. C. CARTER CO., Inc.
AUTOMOBILE MACHINE SHOP
767 So. San Pedro St.
CYLINDER GRINDING—GEAR CUTTING.
Los Angeles' Largest Automobile Machine Shop.
All Work Done RIGHT.
HOME F2933 BDWY. 4826.

A NEW CAR OVERNIGHT.
Home A3212. Bdwy. 5141
USE AUTO-LAC.
Agents Wanted
1130 South Olive Street—Atterbury Bros., Distributors.

R. C. H. & Thomas PARTS
W. H. JOHNS AUTO MACHINE WORKS
908-10 West Pico Street.
Gear cutting—all kinds of grinding, including cylinder cast single, double or in block. Machining and general machine work. Repairing and overhauling. Cars examined.

FIFTH STREET GARAGE ANNEX
Repair Shop. C. F. Wickham, Automobile Repairing
We will come and get you anywhere at any time. Open Sundays until noon.
256-8 Winston Street, 455-5-7 Wall Street
Broadway 7492, A3202

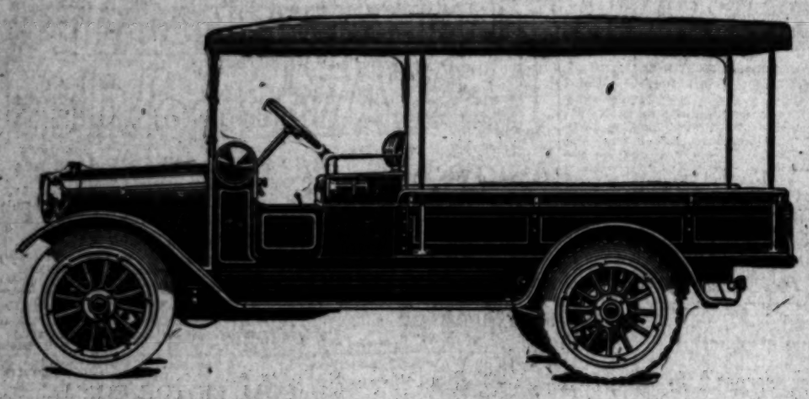
FIFTH STREET GARAGE
In the Heart of the City.
Storing, Washing, Polishing.
221-23 East Fifth Street
Annex No. 2, Corner Wall and Winston
Annex No. 3, 545 Maple Avenue
Service and Safety First our motto

Times Directory of Automobile Tires
Auto Tires — STANDARD MAKES AT LOWEST PRICES. AUTOMOBILE TIRE CO. 6th and Olive Streets.
Boss & Wiese — UNITED STATES KELLY-SPRINGFIELD. 722-726 South Olive Street. Open Sundays and Evenings. — Tires
AAA No. 1 Champion of All — DOUBLE TREAD TIRE C. Will Save You 75% on Tires. One Good Casing Out of Two Discards. CHAMPION DOUBLE TREAD TIRE CO. 804 W. Pico St. Phone Main 5057. Home 21566
Fisher PATENTED — "Rim-Grip" Sub Casings. The only tire-wear insurance. Ask for our free booklet. WESTERN AUTO SUB-CASING CO., INC. Main 5008 or F4939. 1044 S. Los Angeles St.
FISK Red Top — FOR THE WET SEASON. The Supreme Non-Skid Tire. FISK RUBBER CO., 10th and Hope Sts.
G and J — NOBBY TREAD TIRES. 8000 Miles, and Then Some. WEINSTOCK-NICHOLS CO., 1216-18 S. Olive St. "If it's for the automobile we have it."
KANT SLIP AND BAILEY TREAD. KELLY-SPRINGFIELD. "The Tiffany of Tires." 1110 SO. MAIN ST. Los Angeles.
M. C. D. — The Famous Spark Plug. Having adjustable and interchangeable points. Positively Guaranteed for one year. Agents Wanted. T. W. EDWARDS, Pacific Coast Distributor, 120 S. Los Angeles St. Phone office F1703—Main 4016; Residence 28876.
Mohawk Tires — Made to fill the need of a really good tire. Jackson-Eno Rubber Co., Distributors. 1010 So. Main.
Old Tires Made New — Prices range from $2.50 to $5.50. TIRE CONSTRUCTION CO. Pico and Olive. Main 2376 A9940

TIMES DIRECTORY of Automobiles
Apperson — "4," "6" and "8" Cylinder Cars. Factory Branch—Factory Service. 1355 SOUTH FLOWER ST. 22971. Harris M. Hanshue, Mgr. Main 9004
Auburn — TOURIST PARTS. W. J. BURT MOTOR CAR CO. Pico and Hope Sts.
Chevrolet — The "Four" with the Quiet Valve-in-the-Head Motor. $885 and $865 at Los Angeles. CHEVROLET MOTOR CO. OF CALIFORNIA. F7035. 1912 S. OLIVE ST. Main 7701
Cole — "Eight" $1785. "Six," $1095. Prices F. O. B. Factory. "Four," $1495. COLE MOTOR CO. "The Standardized Car" F1956. Main 7191. 942-46 South Olive St.
The Detroit Electric — California Electric Garage Co. Main Office and Salesroom 676 South Alvarado Street. Home 60389. Wilshire 837.
Don Lee — Cadillac—G. M. C. Trucks. Twelfth and Main Streets. Main 8783. 60329. Tires and Accessories
Empire — Powerful "Four," $995—at Los Angeles—Light "Six" $1195. EMPIRE MOTOR SALES CO. No. 1142-44 So. Olive St. Phones: Home A5735—Broadway 3297
Enger 6-50 — Undisputed Champion. IRVING MOTOR CAR CO. F2411. 1238-40 So. Flower St. Main 1909
Fiat-Jeffery — AND McFARLAN. CARLTON-FAULKNER-BOWLES CO. TENTH AND HOPE STS. 60329. Main 8713
Locomobile Co. of America — Pico & Figueroa. Main 6868; F3978.
Metz — Metz touring model 6885 fully equipped F.O.B. Los Angeles. Now on exhibition. Standard equipment throughout. $685. METZ COMPANY. Main 944. 133 West Pico. Home 22480. BDWY.
Moline Knight — The Car of Silent Power. MOLINE AUTOMOBILE CO. 22480. 1901 So. Flower St. Bdwy. 6156.
Pullman — Light Pullman Touring Cars and Roadsters..... $740 F. O. B. Factory. ASTON MOTOR CAR CO. 22460. 1310-12 South Grand Avenue. Bdwy. 749
Saxon — Saxon Six Touring Car, F. O. B. Factory ..... $785. Saxon Four-Cylinder Roadster, F. O. B. Factory ..... $395. SAXON MOTOR SALES CO. 1140 SOUTH OLIVE STREET.
Simplex — Exclusive High Grade Automobiles. Mercer. A4541. 1057 South Olive Street. Main 7005.
Stutz — CHAMPION CAR OF AMERICA. 412-414 West Pico St. Home 28092. Main 7047
Trumbull — 1916 SPEEDSTER, $480, Here. Three Speeds Forward. Electric Lighted. Howard S. Drollinger, 907-59 S. Main St.
White — GASOLINE CARS and TRUCKS. Pioneer Commercial Auto Co. Main 8508. 1017-19 North Alameda Street. F8656

TIMES DIRECTORY of AUTOMOBILE ACCESSORIES ETC
ABC Oils — Pennsylvania's Finest. Buy from your dealer or order direct from us. AUSTIN, BRYANT & CARTER. 1600 Compton Ave. Phone South 5411; Home F1570.
Auto Accessories — PORTAGE TIRES. Guaranteed 6000 Miles. WESTERN RUBBER AND SUPPLY CO. 1011 South Olive St. Pasadena—Los Angeles—San Diego.
Auto Lamps — RADIATORS. PIONEERS IN OUR LINE. We repair and manufacture Auto Lamps, Radiators, Fenders, Horns, Windshields, Gas Tanks, etc. We are specialists in our line. All work guaranteed. J. JAUCH LAMP & RADIATOR WORKS, 1835-37 So. Los Angeles St.
Dixie Shock Absorbers — FOR FORD CARS. $10 SET OF FOUR. WESTERN TIRE & VULC. CO. 615 So. Olive St.
Ensign — CARBURETOR—Economy & Power. You never have to change adjustment for altitude. 149 W. PICO. F4885—Broadway 8428.
Gasolette — Increases Mileage 40 to 60 Per Cent. LOOS & REED, INC. Seventh and Flower Streets
MASTER — REG. U. S. PAT. OFF. Main 9706—F7825. The ultimate in carburetor value. Will cut your gasoline bills and increase the power of your motor. MASTER CARBURETOR CO. 922-24 South Los Angeles Street
Ventura Gasoline — —at the NEW MISSION STATIONS. "GET THE HABIT."
ZIG-ZAG — Radiator with stream-line hood for Ford cars. NEISWENDER BROS. 22300. 1234 West Seventh Street. Wilshire 627

Times Directory of Motor Trucks
Autocar — "BUILT TO LAST A LIFE TIME" M. S. BULKLEY & CO. Distributors. South 771. 1801 South Main St. 60042.
Mack-Saurer-Republic — The leading gasoline trucks of the world. MACK MOTOR TRUCK CO. 1032 South Olive Street.
MOORE & DENBY TRUCKS — Gas and Distillate Trucks Manufactured by PACIFIC METAL PRODUCTS COMPANY. Main Office and Works, Torrance, Cal. Home 10801; Pacific, Torrance 28. Salesroom and Service Station, 1228-30 South Flower street, Los Angeles, Cal. Factory Branch, San Francisco, Cal.
Moreland — DISTILLATE MOTOR TRUCKS. Manufactured in Los Angeles By Moreland Motor Truck Co., North Main and Willard
SMITH FORM-A-TRUCK — FOR FORD CARS. 1-Ton Capacity. $285.00 Attached. WALLACE G. GATES. S.W. Cor. Pico and Hill Sts.
VIM — LIGHT DELIVERY CAR Chassis $620 Factory. VIM AGENCY. F5676. 1026 South Olive Street. Main 2781
Wichita — HERE TO STAY. Strength, Simplicity, Power. PACIFIC COAST WICHITA TRUCK CO. 1053-55 South Olive. F4439. Main 3839



REO 1500 POUND TRUCK

$1200 Here

WOULD YOU BUY A TOURING CAR COSTING OVER $500 THAT WAS NOT EQUIPPED WITH AN ELECTRIC STARTER?

Of course not.

Then, if you are interested in trucks, remember that a light delivery truck needs a starter ten times as much as a touring car, because it must make ten times as many stops in a day's work.

Consider that the starter saves oil and gas and wear and tear on the motor on every stop, and adds ten to twenty deliveries to a day's work.

An electric starting system is part of the standard equipment of the Reo 1500 pound truck.

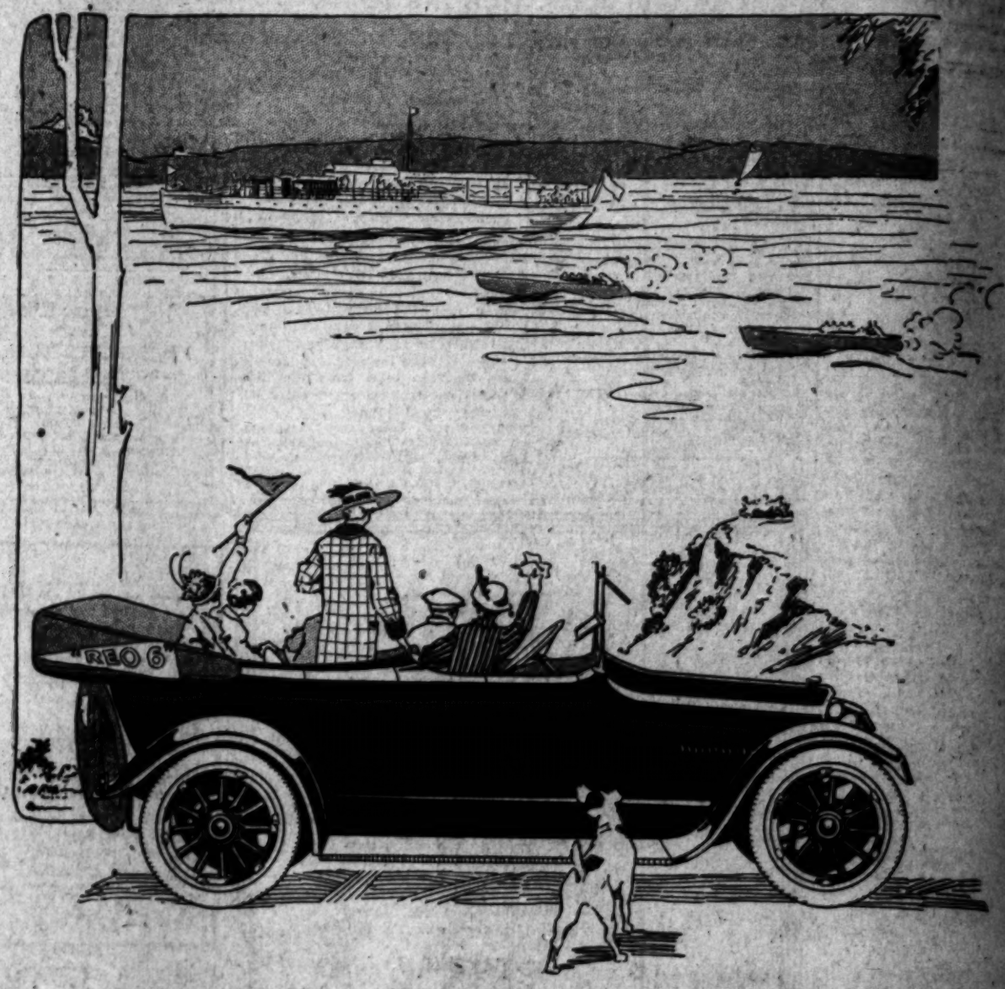
Earle C. Anthony, Inc.

San Francisco Oakland — Fresno San Diego

TENTH AND HOPE

Reo Motor Truck Co., Lansing, Mich.

All Reo Trucks sold at retail or wholesale carry with them the Earle C. Anthony, Inc., copyrighted service coupon books.



REO SEVEN-PASSENGER SIX--$1395--HERE

The new Reo 7-passenger Six is the acknowledged leader of 1916.

The new sheer-line salon body has hitherto been only possible on the higher priced cars.

This new six-cylinder car at the astounding price of $1395, here, we predict will be the greatest seller of 1916.

Earle C. Anthony, Inc.

San Francisco Oakland — Tenth and Hope — Fresno San Diego

Reo Motor Car Co., Lansing, Mich.

All Reo Cars sold at retail or wholesale carry with them the Earle C. Anthony, Inc., copyrighted service coupon books.

See our exhibit at the Broadway Automobile and Flower Show, Boston Store Building (opposite City Hall,) October 23rd to 30th, inclusive.

MOTOR MAGNETS ARE EXPLAINED.

"Few people realize the importance of having the magnets on a magneto up to their full strength—in fact, the layman knows nothing at all about permanent magnets," said Ray Thomas, president of the Electric Equipment Company.

Permanent magnets are made of a special steel that, when tempered, is very hard and brittle. After the magnets are hardened they are energized, or, in other words, magnetized.

Magnets, like any other commercial article, are made of different grades of steel; some magnets, being of better quality than others, will retain the magnetism longer than others, and magnets that do not hold the magnetism well have to be re-energized more frequently than those of the better quality that do hold the magnetism.

The ordinary magneto has either two, four or six magnets and the magnets must be removed from the body of the magneto in order to remagnetize them.

The magneto in the Ford car is of entirely different construction, being composed of sixteen magnets and sixteen small coils, and can be remagnetized without removing from the car, due to the fact that the Ford engineers realized that the magnets would need remagnetizing occasionally and designed the magneto accordingly.

It is the nature of all permanent magnets to gradually become weaker, and in consequence the spark that ignites the gasoline becomes weaker and the power lessens. One of the best evidences of weak magnets is the fact that the engine will not start readily on the magneto and that the engine does not develop as much power as it should. The charge of gas must be properly ignited if it is to create its full power.

NATIONAL PARK CHAIN ON TOUR.

MONTANA MOTORIST TAKES IN PUBLIC PLAYGROUNDS ON TRIP TO PACIFIC.

Motorists who have made complete tours of the National Parks of Wyoming, Montana, Washington, Oregon and California are few and far between. One of the first parties to take this long jaunt to the Rockies, Cascades and Sierras, arrived in Los Angeles last week when H. D. Frazen, with his wife and two sons, drove up to the J. W. Leavitt agency in his 1916 Overland, and told Manager Starr of the long jaunt. Mr. Frazen makes his home in Bozeman, Mont., but declares that after this long trip, he is thinking of changing it to "Overland, en tour."

Mr. Frazen was a member of the first party to enter the Yellowstone, and brings word that Montana and Wyoming motorists hail the opening of this great park as one of the finest achievements of the northern automobile clubs.

From the Yellowstone he drove through the Rockies by way of Butte and Missoula to the Glacier National Park, where a week's camping was enjoyed. From there the trail led across Idaho and Washington to Seattle and up the slopes of Mt. Ranier into the Ranier National Park. Only two days were spent in exploring this beautiful country.

The drive from Ranier to Crater Lake led through Portland and Medford. The Pacific Highway was followed south to Sacramento and San Francisco, and here a stay of a week was made for the exposition. The Overland's radiator then was pointed again toward the mountains. Yosemite being reached via Stockton and the Big Oak Flat road.

NATIONAL REP NATIONAL CAR.

Miss Marie Doro has joined the list of actors and actresses who have become possessors of National cars during this season. Miss Doro is now appearing at a Broadway theater in "The White Pearl," a picture which her admirers declare is a clever example of her ability before the camera. In her spare moments or going back and forth between her home and the studio, she rides in a dark-red six-cylinder National roadster.

It may seem strange, but nevertheless is a fact, that motion-picture folks are clannish about the kind of cars they buy. Let a well-established line get in popular favor and a demand immediately is created for them. The National was chosen early in the year and, according to Manager Reeve Gartzmann of Hawley, King & Co., the distributors, there are now approximately a dozen cars of this make in the hands of the film favorites who are engaged in Los Angeles.

The same condition exists in the East, according to Willard Mack, who has a large National touring car. He told Mr. Gartzmann the National is the most popular car among the theatrical people of New York City. Mr. Mack bought a National several weeks ago as a surprise gift to his accomplished wife, Miss Marjorie Rambeau, the local stage favorite.

FIRESTONE PAYS VISIT TO STATE.

IN LOS ANGELES DURING THE BROADWAY AUTO AND FLOWER SHOW.

President H. S. Firestone of the Firestone Tire and Rubber Company was a prominent figure at the Panama-Pacific Exposition during the past week and this week will be in Los Angeles. Mr. Firestone came to the exposition upon the invitation of its officials to participate in the celebration of Edison Day, last Thursday. The third member of the party was President Henry T. Ford, the automobile manufacturer.

According to A. T. Smith, local branch manager for the Firestone company, President Firestone had contemplated a visit to San Francisco and Los Angeles for several months. The press of business at the factory in connection with the completion of the additions and the annual sales conference, which was attended by more than 500 representatives of the company from all parts of the country, he could not get away any sooner.

HELPS GAS MAKE GREATER POWER.

With the recent advance in the price of gasoline the appearance of "Gomor" on the Los Angeles market is timely. Gomor is a high-class lubricant for gas engines. It is poured into gasoline and introduced therewith, through the carburetor, to the vital parts of the motor that are otherwise imperfectly lubricated. It lives through the heat of the explosion, and is sprayed on and maintains a thin film of oil on the cylinder walls, pistons, valves, etc.

Gomor eliminates carbon formation, lessens friction, makes gasoline vaporize quicker, and motor run cooler and perfectly on a comparatively lean mixture. While it is guaranteed to increase mileage, many motorists in the East use it, not so much for the saving on the fuel bill as because of the increase of power and greater flexibility it gives to the motor.

"Makes You Proud of Your Car"

Holman's

VARNI-SH-INE

Dust Denying! Sun Defying!

RAIN SPOT SHOOTER.

Gives an immediately dry finish.
Used in Los Angeles by over 30 new car agencies.
Over fifty Garages, Fire Departments
Of Pomona and Riverside, City and
County of Los Angeles.

HOLMAN POLISH PRODUCTS CO.
1012-14 California Bldg., Los Angeles.
Be sure to see us at the show—fourth floor.

MR. BUSINESS MAN

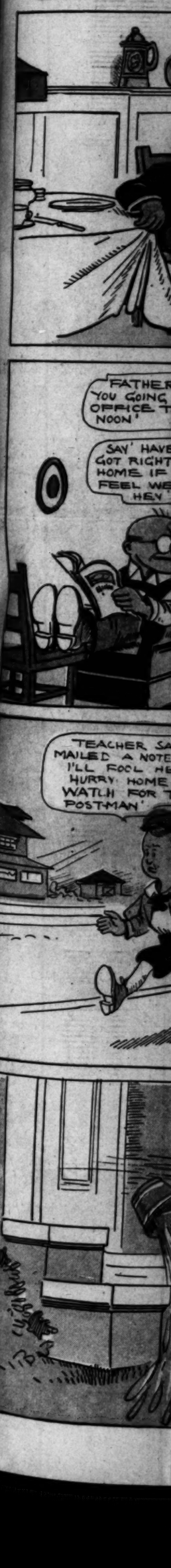
Do you wish to go into the SERVICE STATION BUSINESS? If so see the BOYLE DAYTON CO.'S exhibit at Auto Show. Ask our experts about the services of our SERVICE STATION DEPARTMENT. We can save you money and time. Why are so many successful SERVICE STATIONS using DAYTON EQUIPMENT? Satisfy yourself before buying.

Our Boys and G

PROFUSELY ILLUSTRAT



DOINGS

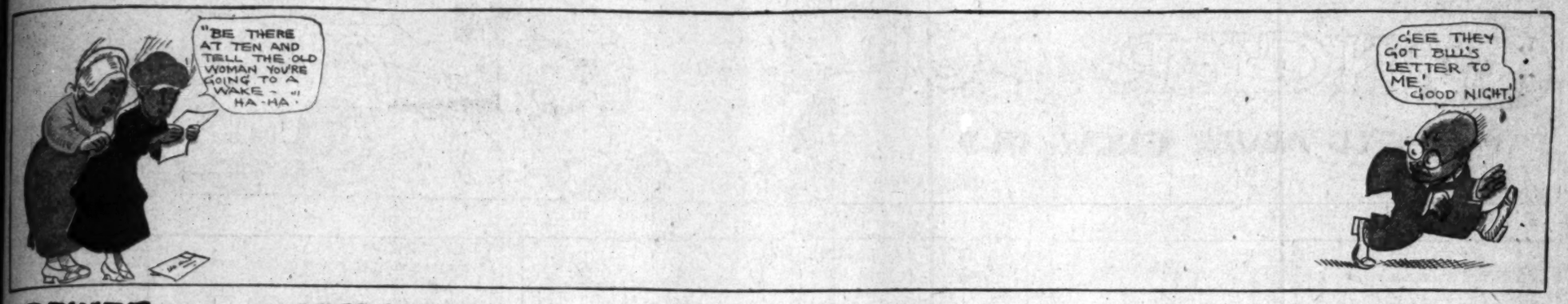


Our Boys and Girls
PROFUSELY ILLUSTRATED

Los Angeles Sunday Times

XXXIVTH YEAR. SUNDAY MORNING, OCTOBER 24, 1915. HUMOR: Fun for the Young / Smiles for Their Elders

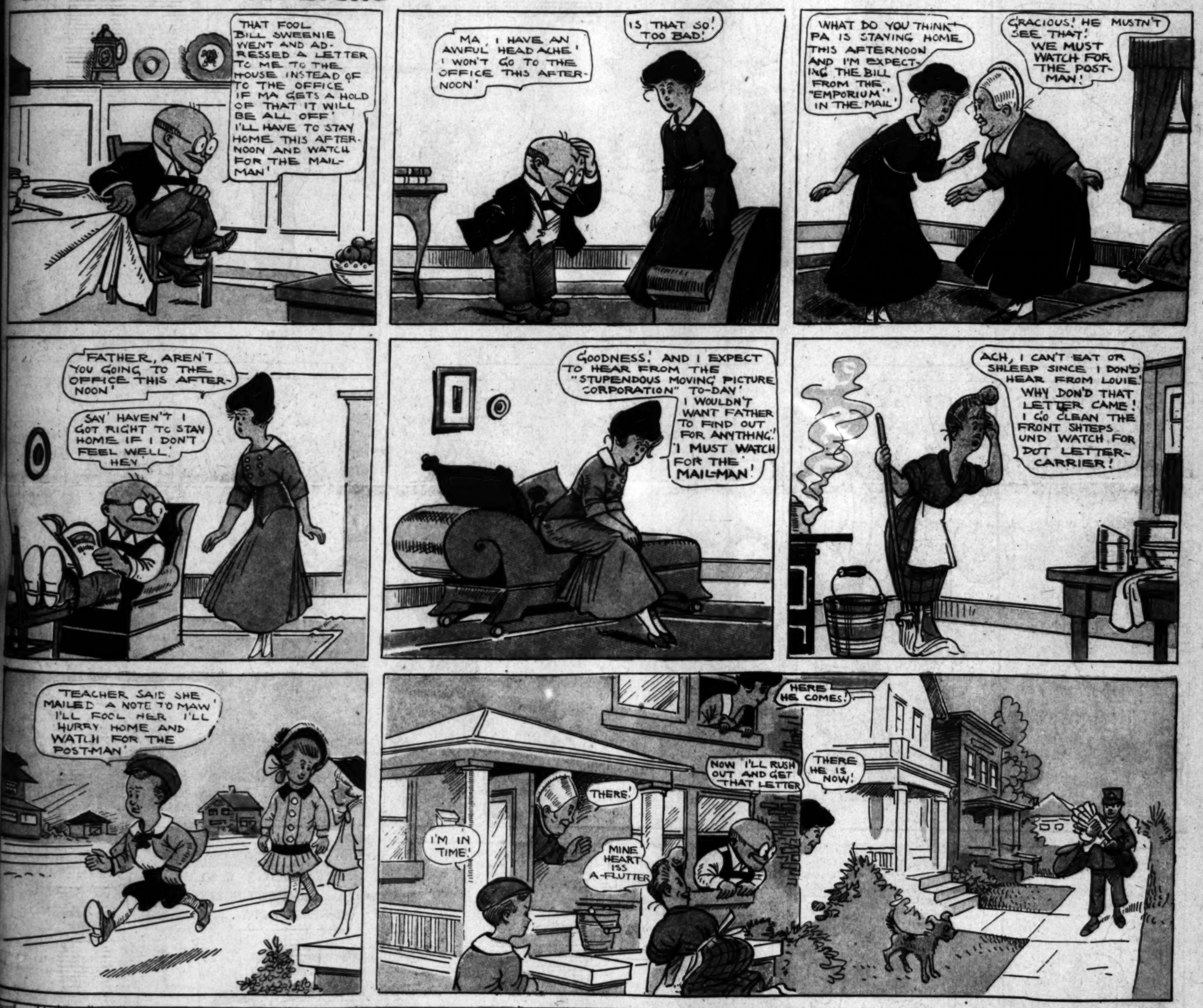
Part VII—8 Pages
THE HOUSEHOLD—FASHIONS



DOINGS OF THE VAN LOONS

OH WELL THE MAIL-MAN WILL COME AROUND AGAIN

By F. LEIPZIGER



Copyright, 1915, by McClure Newspaper Syndicate

GINGER POP

ME'LL NEVER GROW OLD



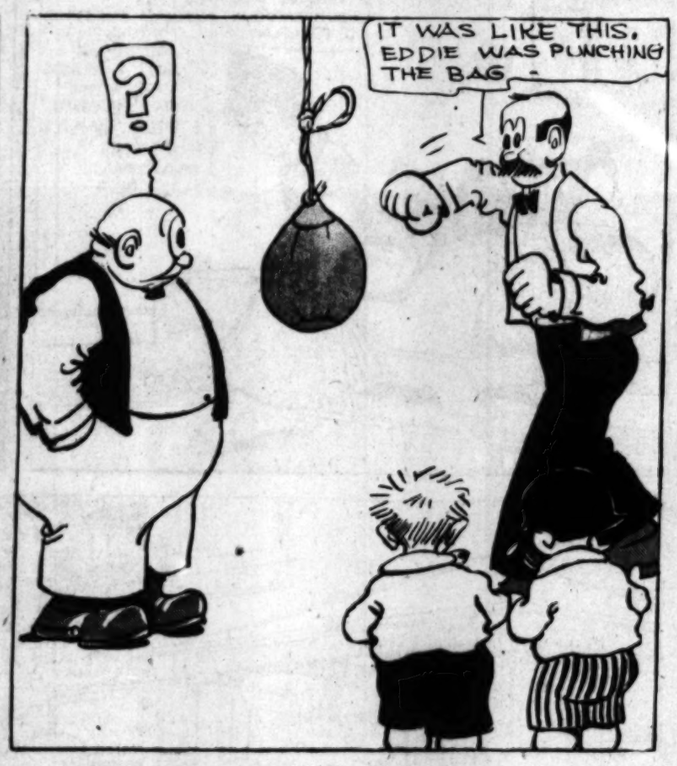












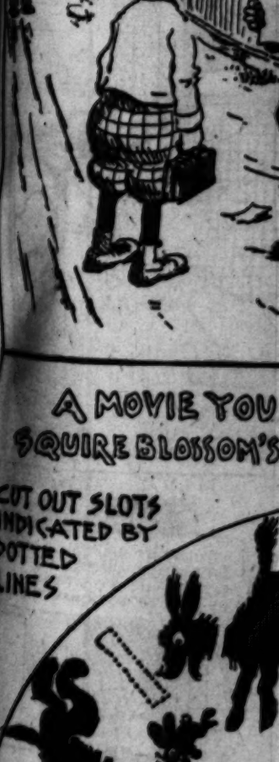














THE GENTLE VAGABOND.

SQUIRE BLOSSOM'S SCHEME WAS ALL RIGHT, BUT JIMMY'S KNICKS WASN'T STRONG ENOUGH!

BY FRANK CRANE

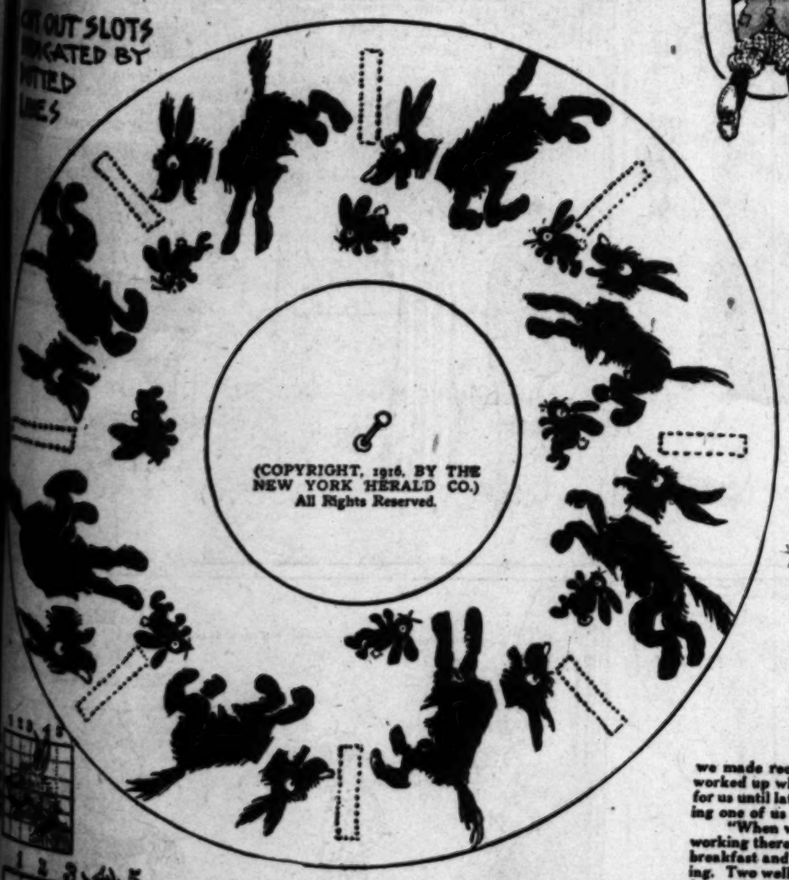


(COPYRIGHT, 1915, BY THE NEW YORK HERALD CO.)
All Rights Reserved.

A MOVIE YOU CAN MAKE YOURSELF.

SQUIRE BLOSSOM'S RIP CHASING A RABBIT

CUT OUT SLOTS INDICATED BY DOTTED LINES



(COPYRIGHT, 1916, BY THE NEW YORK HERALD CO.)
All Rights Reserved.

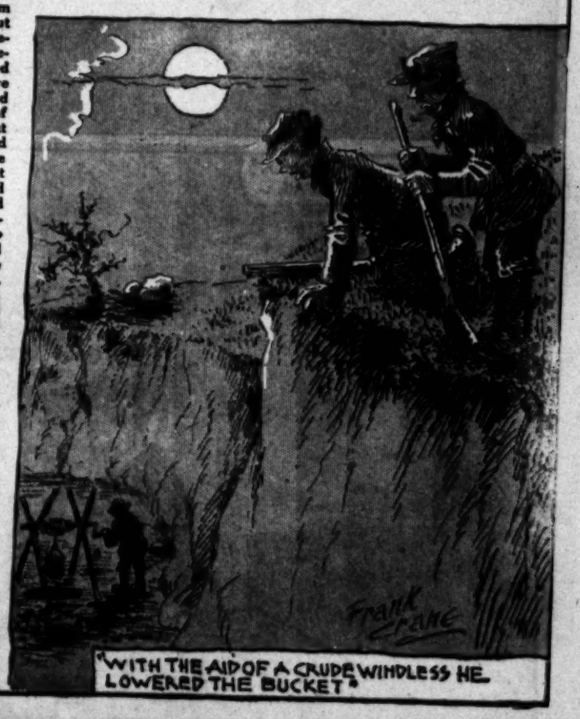
ENLARGE PICTURE TO 18 INCHES BY SCALE SHOWN. MAKE DRAWING ON HEAVY CARDBOARD, PIN THROUGH CENTRE TO FLAT STICK, REVOLVE RAPIDLY AND LOOK AT MIRROW THROUGH SLOTS. YOU CAN GET THE IDEA BY CUTTING THIS OUT AND PASTING IT ON CARDBOARD DISK.



UNCLE DICK'S CONTRAPTIONS FOR BOYS

Most everybody has some sort of a "sign" that is dependable. Some men can foretell a spell of weather by a gouty toe starting to cut up. Another man will get a tip on the same storm by an entirely different process. So it was with Uncle Dick. As he walked toward the woodshed on Friday afternoon his left ear set up a persistent itching, which was a sure indication that somebody was talking about him. As he opened the woodshed door his predictions were verified; the sign had again won out. "We were just talking about you," began Tommy. "We're trying to make another movie. We made one of Squire Blossom running after his hat on a circle two feet across. Now we want Rip chasing a rabbit. If you'll make a small drawing we'll enlarge it by scale the way you showed us last week." "Well, you certainly made a good job of the Squire," said Uncle Dick, as he looked through the slots into the bit of looking glass tacked conveniently on the window frame. "You see it much plainer on the large scale. By the way, Rip chasing a rabbit reminds me of a rabbit hunt that turned out to be very profitable for your father; Uncle Bob, the Wilkins boys and myself. We used to go running for rabbits nearly every Saturday during the open season. I'll tell you about our big hunt while I'm making the drawing of Rip. We started off that Saturday morning at daybreak for a hike to Hurley's Mountain. Although it had been a bad season for rabbits, we bagged twenty-two by midafternoon and were thinking of starting for home when each of the dogs started a rabbit. Ted Wilkins and I backed up one of the hounds while the other three boys followed the other. As the rabbits ran in opposite directions, the party was immediately separated. Ted and I stationed ourselves in a couple of runways and waited for Tink, the hound, to bring the game around to us. It must have been a foxy old cottontail, for, instead of running in a circle, he made straight into the woods. Of course, Ted and I followed the dog by keeping within hearing distance of his baying, which sounded at intervals through the woods. I forget whether it was Ted or I that first noticed the fast approaching sunset. We had kept within hailing distance during the long chase and I suppose we both noticed the failing light about the same time. Sunset and darkness come pretty close together in mid-November, and the first thing we knew we were in the middle of a deep woods about fifteen miles from home, with darkness closing in on us. Of course, we weren't brought up in the woods to be scared by an owl. At the same time it wasn't a very nice situation to be placed in. In the enthusiasm of the chase we had wiggled through the under brush, skirted swamps and waded through bogs without noticing where the pursuit was taking us. The setting sun gave us one point of the compass and we quickly figured out our return direction before the light failed. Ted, being two years my senior, now took command of the expedition and we started on our weary hike homeward. We got out of the woods at last and came to a road we recognized. As commander of the party Ted Wilkins now made a decision that took the gloom out of the misadventure. We came to a place where we could gain about four miles by leaving the road and going cross lots. The rising moon decided Ted, so we took the short cut, although we had to skirt along the deserted copper mine. You will remember it as the place to which I tracked the horse thieves. The mine was generally shunned after nightfall, but we had no fear of it. Ted's father had bought the property and we both had explored every foot of it. As we got near the big pit, however, we sort of felt like whistling to keep our courage up. While we were joking about horse thieves and hobgoblins we arrived at the edge of the excavation and looked down. Then we got frightened in earnest! Partly by the light of the full moon and partly by the light of a lantern we saw a man pulling a bucket out of what looked like a well. With the aid of a crude windlass he lowered the bucket and again brought it up filled with earth, which was deposited on a pile in front of the shaft. In an effort to get a better look at the operation I got too near the edge and lost my footing. It was about forty feet to the bottom, the sides being pretty steep, but sandy, so I was more frightened than hurt when I brought up at the bottom, right alongside the man with the bucket. 'What are you prying around here for, you little spy?" he yelled. 'Hey, Joe, come up quick!' The last exclamation he shouted down the well. But I didn't see Joe. I ran up the zigzag path that led to the road. Ted skirted the edge of the pit and met me as I gained the level ground. I guess we made record time for the rest of the distance home. We found the folks were all worked up when we arrived, about two in the morning. The other boys didn't quit looking for us until late and father and Mr. Wilkins were just organizing a searching party, thinking one of us must have been accidentally injured with a gun.

"When we told about my falling down the pit in the copper mine and the men we saw working there, Mr. Wilkins got quite excited and he and father decided to drive over after breakfast and investigate the mystery. But the mystery solved itself the following morning. Two well dressed men called on Mr. Wilkins before the family were through breakfast and pretended they were looking for farm land, and made him an offer for the old mine property. Under ordinary circumstances Mr. Wilkins would have jumped at the price they were willing to pay, but, with our adventure in mind, he wanted time to consider the offer. While they were talking Ted limped into the dining room. "Why, that's the man we saw in the mine last night!" he shouted, as he caught sight of the stranger. Then the story came out, as the men saw there was no use evading the issue. They were mining engineers and had been testing the abandoned workings. They found it would pay to work the mine by a new separating process and wanted to get possession of the property. The upshot of it was they formed a company, with Mr. Wilkins at the head, and he paid us $500 commission for our night's work. Ted and I divided the money with the other boys, so we each got a hundred dollars for the day's hunt." Finishing the drawing along with the story, Uncle Dick turned the sketch over to Tommy. The enlarging process, while easy to understand, requires considerable patience, but the boys voted it worth while when they started Rip on his endless chase after the little cottontail.



"WITH THE AID OF A CRUDE WINDLESS HE LOWERED THE BUCKET."

THE PEACEFUL PICKLEWEIGHTS

They Join Forces to Repel Invaders and Then—Ochone! Oh, Please Look for Yourself

CAST OF CHARACTERS

MARIA VITRIOLUS PICKLEWEIGHT.....*A Belligerent*
ENOCH PERIWINKLE PICKLEWEIGHT.....*A Pacifist*
ICHABOD ALKALI PICKLEWEIGHT.....*An Old Injun Fighter*
DILL MANGO PICKLEWEIGHT.....*A Stomach on Legs*
UNCLE CHOW PICKLEWEIGHT.....*An Eccentric Millionaire*
HELEN BATTLEAX.....*Enoch's Athletic Sister*
MRS. WRANGLEBANG.....*Maria's Mother*
GOLIATH WRANGLEBANG.....*A Sea Captain With Bunions*
CAPTAIN FIZZLEOUTSKI.....*A Russian Army Engineer*
JUDGE HASSENPFEFFER.....*Maria's Boarder*
HANNIBAL HOSTETTAH HAMBONE.....*The Butler*
GENERAL JOFFRE.....*An Educated Mouse*
NERO.....*A Bee With Brains*
JOHN DOOLITTLE DUBBALONG.....*An Itinerant Inventor*
JINGLING JOHNSON.....*U. S. Poet Laureate*





COPYRIGHT 1915 BY THE NEW YORK HERALD CO.

SNAPSHOT BILL



COMMON SENSE in the HOME
EDITED by MARION HARLAND

CATSUPS AND RELISHES.

PERHAPS there was a time when man's—and woman's—appetite was in its innocency, so to speak, and no relish was needed to give a savor to food. If ever that state of affairs prevailed it has long passed and now the catsup or chili sauce or chutney is an essential article on the well appointed table.

Of course such articles can be bought. Many of them are put up by excellent houses and their purity and merit are guaranteed by the names of the makers. They are not cheap, however, and the cheap varieties do not always carry an assurance of integrity.

Taking this into account, it is beyond dispute that the housekeeper who has a garden at her command or the opportunity for purchasing the kindly fruits of the earth at a reasonable price will do well if she puts up for herself the catsups for her family. She need not undertake all the task at once, but can make a batch at a time and by degrees accumulate a supply that will tide her over the winter. Such relishes are valuable not only as providing a seat for meats, hot or cold, but also as adjuncts in the way of seasoning which will help to convert an insipid stew into a savory ragout with no effort beyond the intelligent addition of such a quantity of the sauce as the taste demands.

The following recipes do not exhaust the entire range of relishes, but serve as representatives of a large and honorable class. I have no doubt that among my constituency there are many who could add to the list, and I shall be happy to receive their contributions and improvements and to make a place for them in our Corner.

TOMATO CATSUP.

Wash and slice a peck of tomatoes, without peeling them; peel and slice five white onions and put them with the tomatoes over the fire in a preserving kettle. Bring to a boil slowly and simmer until the vegetables are so soft they can be rubbed through a colander or put through a vegetable press. When this has been done return the product to the kettle with the seasoning. This consists of a tablespoon each of salt, sugar, ground cloves, mace, black pepper, whole celery seed, the last tied up in a bit of gauze or cheesecloth, and half a teaspoon of paprika.

Let the catsup and the seasoning boil together steadily for six hours, stirring up frequently from the bottom of the kettle and taking pains that the contents do not scorch. As advised before when directions for preserving and pickling were given, it is well to invert a thick china plate in the bottom of the kettle. At the end of the six hours take out the bag of celery seed, turn a pint of vinegar into the catsup and bring again to a boil. Set aside until cold; put into bottles, close with new, firm corks, and seal.

TOMATO PASTE.

Tomato paste is a valuable aid to the housekeeper in preparing tomato sauce during the winter and may be made when tomatoes are plentiful and cheap. The same ingredients are used as in the preceding recipe, with the exception of the vinegar and the addition of two good sized carrots. These are peeled and sliced and put over the fire with the other vegetables. After these have been boiled put through the press, and returned to the fire with the seasoning, they are cooked again until a little of the mixture will be jelly when turned into a saucer. This stage will not be reached until after some hours of cookery. When it is attained the pulp is spread on shallow plates and set in the sun to dry or in an open oven. When it is firm it should be packed in boxes or jars, with waxed paper between the layers.

A small piece will suffice to season soups or stews; a couple of inches melted and added to a butter sauce made by cooking together a tablespoon each of butter and flour until they bubble, stirring into them a cup of boiling hot water until the sauce is smooth and thick, makes an excellent tomato sauce, and this can be used with meats, macaroni, or other vegetables.

CHILI SAUCE—I.

This also has a tomato foundation, but differs in several respects from tomato catsup.

Peel a dozen large, ripe tomatoes and four good sized white onions, seed two green peppers or one red pepper; chop all the vegetables fine. Put with them one quart of vinegar, four tablespoons of sugar, two tablespoons of salt, one teaspoon of ground ginger, and two teaspoons each of ground cloves, allspice, and cinnamon. Set over the fire in a preserving kettle and cook steadily for two hours after the boil is reached. Let it cool before putting it into bottles; then cork and seal as directed for tomato catsup.

CHILI SAUCE II.

For this two dozen ripe tomatoes, eight onions, and four green peppers are required. Peel the tomatoes and onions, seed the peppers, and chop all together. Set them to one side while you mix three-quarters of a cup of brown sugar, four tablespoons of salt, four teaspoons each of ground cloves, cinnamon, and allspice, one teaspoon of ground ginger, and a saltspoon of paprika. These must be added to two quarts of vinegar, the vegetables put in, all brought to a boil, and then cooked steadily for two hours and a half. It is cooled, bottled, and sealed as usual.

CUCUMBER CATSUP.

Large cucumbers are required for this. They must be peeled, seeded, grated, and measured, and to each quart of the pulp thus prepared are allowed one peeled and grated onion, two green peppers seeded and chopped, half a cup of grated horseradish, two teaspoons of salt, and a scant saltspoon of cayenne. All are mixed well together, a pint of vinegar added to them, and the product bottled and sealed.

MUSHROOM CATSUP.

The mushrooms must be picked over carefully to make sure that there are no worms or insects in them. Break each large mushroom into quarters. Arrange them in layers in a large crock, sprinkling each layer with salt. Cover the crock, stand it in the cellar or other cool place, and leave it there for three days. Stir the contents up from the bottom three or four times a day. When the three days are up put the mushrooms into a preserving kettle, set them over a low fire or a small flame, and let them heat slowly. When cooking with gas it is well to stand the kettle on an asbestos mat over the fire. For every pint of mushrooms allow a saltspoon each of ground cloves, allspice, mace, cinnamon, and cayenne, and a teaspoon each of ground ginger and black pepper. Mix the spices with a cup of vinegar and add to the mushrooms. Cook slowly for an hour, stirring frequently. Strain off the liquor, put it over the fire, and boil down to half the quantity. Add to it a pint of vinegar and a saltspoon of salt, and when cool bottle and seal.



MARION HARLAND'S HELPING HAND.

Lonely and Sick.

"A NUMBER of years ago I wrote to the Corner and received sweet letters of cheer and made many friends who have kept up the sweet white winged messages which have meant so much to my shut-in life of pain. Today the impulse seized me to write again, for my heart is sad and I am the same tortured, suffering girl. It is twenty-one years now since I became an invalid and I am especially depressed at this time because there has been a hope held out to me in an operation, for which I have not the necessary funds. I have already been operated upon three times, and no benefit has been derived. What I come to you today for is letters to cheer my poor aching heart and help me to forget, if possible, my life of pain. My mail is all I have to look forward to with any pleasure, so I hope a good result will crown my efforts today. My hands are shaky and my body racked with pain while I try to write this. I am lonely, for out of ten children just I myself am left alone on the little farm with my aged and feeble parents. I am 38 years old and have been an invalid since I was 15. I am sending this with a hope and prayer in my heart that I may get a beam of sunshine from my friends. A. P."

I do not know my Cornerites if I am mistaken in thinking that this letter will call forth a flood of requests for the writer's name and address. I recall the letters I had from her years ago. When one thinks of the blighted life of a girl who from 15 to 38 is a suffering invalid, with no apparent hope of cure, it seems little enough for those of us who are well and strong to do our part in bringing cheer to the shut-in and crushed life. I hardly dare hope that financial aid which would make possible the operation to which she refers may be procured for her, but I do not question that her days will be brightened by friendly messages and that there will be a response which will make the mail time—the only thing she has to look forward to—a landmark of hope and pleasure in her lonely life. I shall have great happiness in supplying her address to those who wish to get into communication with her for any purpose of help or comfort.

* *

Little Girl Wants Skates.

"Will you please send me the address of Maisie, who wishes castor oil beans? I have some to give away. The Corner is so much good to me that I don't know how I could get along without it. Do you think you could ask for a pair of ball bearing roller skates for my little girl? She is 13 years old and, as all the girls around here have such skates, she keeps asking me to get her a pair, something, I am sorry to say, I cannot afford to do.

"MRS. C. B. D."

Maisie has already been supplied with the castor oil beans, but perhaps some one else may wish to avail herself of this offer. I hope there may be somewhere a pair of ball bearing skates of which the owner has wearied which can be sent to the little girl. When all the other girls have them it is a hard thing for the one who is without them. I will send the address on application.

* *

Making Cheese from Buttermilk.

"Please advise B. C. B. in making cottage cheese from buttermilk or sour milk always to use fresh sour milk—that is, do not allow the milk to become old and sour. Put the milk in a crock or other vessel, set this in warm water, or, if you use a stove or range, put it on the back of the stove. Keep it warm long enough to separate the milk and water, but do not allow it to become too hot or it will produce a hard curd when permitted to scald. The curd should be soft. Allow the milk to cool and strain it through a cloth or a flour sack. When cold mix well and season with salt and pepper. You can add cream also. This cheese is healthful and appetizing and sells well in the cities. I would suggest to B. C. B. to try selling buttermilk for 5 cents a quart measure. Many people like it to drink and it is nice to use in mixing pancakes and brown bread. L. M. D."

This recipe is worth having and I print it here for the sake of those who may not have seen the earlier directions for making cheese from buttermilk or loppered milk.

* *

Anxious to Finish Musical Studies.

"Is there some music lover with sufficient benevolence and means possibly to become interested in a 18 year old girl who is anxious to finish her musical education? She is ready for college in both literature and music, having graduated in June from high school. She aspires to be a music teacher and is giving lessons to three beginners. She is eager to enter some college and specialize in music, but there is no possible opportunity to do so, as the price for tuition is not available. Even after school begins she cannot keep her little pupils, for it is too far for the children to go to school from lessons. If she could only go to college until Christmas I believe she would be benefited and the experience would also be a recommendation for her.

"MRS. E. C. C."

It is the mother of the girl who writes this letter and I might hesitate to print so important a request were it not that I recall the many examples of generosity in the gift of musical instruction which have taken place through the Corner. Such wonderful happenings have occurred through our constituency that I print the plea on the chance that a way may be opened to give the teaching longed for. I will give the name of the applicant to any one who desires to offer help.

* *

Calls It a Perfect Salad.

"In the Corner I see a request for 'perfect salad' and I send one which I have taken from a little book and changed and improved for my own use. It is pretty and I usually serve it when I have lobster or crab in the chafing dish: Soak an envelop of gelatin in half a cup of cold water for five minutes; add half a cup of mild vinegar, half a teaspoon of pure fruit acid dissolved in two cups of boiling water, half a cup of sugar, one teaspoon of salt, and half a saltspoon of red pepper. Strain and set it aside until it begins to harden a little. Wet a mold in cold water, put in a little of the jelly; on this arrange two cups of celery cut into small pieces; quarter of a can of sweet red peppers, also shredded, and one cucumber, cut up fine. Add jelly between the layers of the vegetables, make the jelly the last layer. Put on the ice until cold and hard, serve on lettuce leaves with mayonnaise dressing. E. H. R."

Thank you very much. I have taken the liberty of adapting the printed recipe to your directions and additions and I trust it may prove as satisfactory thus changed as you have found it.

* *

Dyeing China Berries.

"'A fellow feeling makes us wondrous kind.' I also from time to time have been afflicted with ants over pantry and kitchen. For some time I put groceries in cans and dusted insect powder around them. It worked all right, but looked so unclean. We finally traced the pests to their dens and poured crude carbolic acid in and around them. Presto! No more ants! We also sprinkled it about the fowl houses to keep them hygienic. It is the best thing I know of for mites—in fact, nothing could be much better. Put half or two-thirds of a teacup in a gallon sprinkling pot and pour boiling water on it. While hot, sprinkle the house, roosts, and nest boxes. Care should be taken not to get any of it on the clothing, as it leaves a bad stain, almost indelible. I have been watching the corner for instructions for dyeing china berries black, but if it has been given I have not seen it, and I would like it. MRS. H. E. K."

Can some one supply the instructions for dyeing the china berries? We are glad of this further remedy for the ant pests.

* *

Useful Hints in Cooking.

"In your answer to L. L.'s queries about canning you say to tighten the jars when they are perfectly cold. To me that means you are only breaking the seal. When I commenced housekeeping thirty years ago I tightened my jars as much as I could and the next morning I had my husband give them another turn. The result was the contents all spoiled. It was explained to me that I should fill my jars to overflowing with the boiling fruit, tighten the tops, and in five minutes, while the fruit is still hot, tighten again. The heat, with the rubber, caused a perfect seal. I do not mean to contradict you, with your knowledge, but I am afraid the directions would prove disastrous to many young housekeepers. If Mrs. E. R. S. will write to me I will send her some of my ant exterminator. As you say, the housekeepers must see that there are no crumbs left around the food. I have often thought of the young housekeeper who had so much trouble with a piece of boiling meat, having a lot of soup and a tasteless piece of meat. I like short ribs of beef and I cook them like this: Cover them with boiling water; add salt and pepper, put in more water as it boils away, and if soup is wanted take a cup or so of stock from it, leaving the fat with the meat after the beef has cooked slowly for two hours. Let your meat simmer down, brown it if you like, and cook potatoes with it. The two cups of stock will be plenty of foundation for soup for a small family by adding water, a few soup vegetables, etc., to be cooked separately from the meat. We like macaroni or spaghetti cooked in the following way: Boil macaroni until tender in salted water with a slice or two of onion, in a separate dish cover one pound of cooked meat and one minced onion with cold water, salt, and pepper. Let stand a few minutes, when done, add grated cheese, two tablespoons of olive oil, one teaspoon powder, and pour over the boiled macaroni. I have magazines galore I would give away. This is my first letter to the Corner, but I have been a constant reader for years. G. H. S."

No doubt our readers will find this letter as interesting as I do, and I am sure the writer had signed more than her initials and address to it. I am sure there are many who would be glad to have magazines to which she refers. I am delighted that after her years of reading the Corner she has finally written, and I hope this may be only the first of many letters. What do the other housekeepers think of her experience in tightening the tops of the jars? Are they cool? My own experience has been that tops and jars sometimes break in cooling and that the extra turn prevents from breaking the seal. Correspondents Have any of the constituency had the fate of G. M. N. under similar circumstances? As to the method she gives for cooking meat, it answers well for beef which is fairly tender, but if tough meat is put over the fire in hot water it will not cook it to tenderness. When meat is put on in cold water and allowed to simmer it will be served as a stew, with the soup stock in which it has cooked. If you put it back the juices which have been cooked out of it and which make the meat so valuable for soup. The economical way to cook meat and of the stock is that in which it is boiled is also most important. By this process one can hope for savory meat dishes simply by putting the meat, vegetables and pepper together and cooking for a length of time. I can personally vouch for the macaroni recipe. It is delicious, though the product should be more appetizing and other seekers for variety in the bill of fare will share my gratitude.

* *

Two Remedies for Ants.

"To rid the house of ants, sprinkle common salt all around and in the cracks where ants will disappear. Also fill empty clam shells in the oven to brown, then crush them up and strew them in any place where the ants frequent. This method is used by farmers to rid their cellars of ants and is effective.

By this time I think there is no doubt in why an ant should be left alive to annoy a housekeeper, we have had enough remedies for them!

FAMILY MEALS FOR A WEEK.

SUNDAY.

BREAKFAST.
Oranges.
Cereal.
Deviled kidneys.
Popovers.
Coffee.

LUNCHEON.
Beef loaf.
Sliced tomatoes.
Saratoga potatoes.
Peaches and pears.
Tea.

DINNER.
Vegetable soup.
Roast lamb with mint sauce.
Green peas.
Candied sweet potatoes.
Fruit surprise.
Coffee.

* *

MONDAY.

BREAKFAST.
Baked apples.
Cereal.
Bacon and fried green peppers.
Toast.
Coffee.
Tea.

LUNCHEON.
Mince of beef, warmed up [leftover].
Baked potatoes.
Cheese.
Crackers.
Marmalade.
Cocoa.

DINNER.
Bean soup.
Cold lamb [leftover].
Green pea soufflé [leftover].
Fried hominy.
Sliced peaches.
Coffee.

* *

TUESDAY.

BREAKFAST.
Oranges.
Cereal.
Soft boiled eggs.
Rolls.
Coffee.

LUNCHEON.
Green peppers stuffed with lamb.
Boiled potatoes.
Toasted English muffins.
Jam.
Tea.

DINNER.
Lamb soup [leftover].
Veal stew with vegetables.
Beets, green corn.
Watermelon.
Coffee.

* *

WEDNESDAY.

BREAKFAST.
Pears.
Cereal.
Bacon.
Quick muffins.
Coffee.

LUNCHEON.
Mince of veal and vegetables [leftover].
Baked toast.
Junket.
Cookies.
Tea.

DINNER.
Celery soup.
Pot roast of beef.
Creamed carrots.
Potatoes boiled with cream sauce.
Apple pie.
Coffee.

* *

THURSDAY.

BREAKFAST.
Oranges.
Cereal.
Scrambled eggs.
Rolls.
Coffee.

LUNCHEON.
Smoked beef in cream.
Potatoes hashed and brown [leftover].
Corn muffins.
Gingersnaps.
Tea.

DINNER.
Cream of carrot soup.
Beef pie with potato crust [leftover].
Boiled squash.
Green corn.
Peach fruit surprise.
Coffee.

* *

FRIDAY.

BREAKFAST.
Grapes.
Cereal.
Poached eggs on toast.
Quick biscuit.
Coffee.

LUNCHEON.
Picked up codfish.
Baked potatoes.
Corn fritters [leftover].
Gingerbread.
Cocoa.

DINNER.
Cream of squash soup [leftover]
Halibut steak.
Mashed potatoes.
Sliced cucumbers.
Huckleberry pie.
Coffee.

* *

SATURDAY.

BREAKFAST.
Oranges.
Cereal.
Bacon and fried tomatoes.
Toast.
Coffee.

LUNCHEON.
Fricasseed eggs.
Potato cakes [leftover].
Quick muffins.
Cream cheese.
Jam.
Crackers.
Tea.

DINNER.
Fish bisque [leftover].
English chops.
Browned potatoes.
Wax beans.



DOILI

DESIGNED BY E. J. BUCKMAN

NO DOUBT many of you are busily engaged working on the centerpiece which was given as the beginning of a luncheon set. As soon as you are through embroidering this you will want to work on the doilies which I am giving you today. The same kind of material that you selected for the centerpiece should, of course, be used for the doilies. Pin



Plate Doily

newspaper design to your material with thumb tacks after placing carbon paper between the newspaper and the

For two reasons it is best not to pad any part of the design. The scallops, of course, must be padded. The first reason for non-padding is that padding will spoil the Japanese effect of the doily. The second reason is that the padding work would cause the tumblers and plates placed on the doilies to look up in an unattractive manner. Under the leaves, petals and circles solid stitches, being sure to have the stitches close together and make them even. In this way you obtain the flat effect so characteristic of Japanese embroidery.

To further bear out the Japanese idea in the design in two shades of blue. A luncheon set embroidered in these colors would look doubly attractive beneath an array of blue-and-white



For the Kitchen Shower

THERE isn't a woman living who has not experienced that empty sinking feeling when she wakes up to the fact that a gift is due or expected and that she has neither time to make anything elaborate or go searching the shops for something different. One woman solves this problem by keeping on hand several pretty gifts which she concocts at odd moments and which really take less than a half hour to make. One of all there is a laundry bag made from a Turkish towel. This she gives as her portion of a kitchen shower or bathroom shower—there are no two alike. A good housekeeper always has tucked away in her linen closet a few choice Turkish towels that she picked up from a white sale at the counter and is holding for just such an occasion. A large towel can make the most available, especially if it has a fancy border or colored stripes and figures running through the heavy material. The laundry bag pictured is evolved from a towel with little cutting and planning, but a simple hemming the towel makes also an effective, Sew your towel together for the bottom of the bag and cut it across the center,

buttonhole
Run a cas
and throu
cord or bi
a colored
plain port
monogram
way yet o
up the sid
ribbon or
the bag n
fastened
which the
ued.



Same. Simmer until the juice flows freely, strain off through a colander, pressing the mushrooms to extract all the liquor from them. Return the liquor to the fire, bring it to the boil, cook fifteen minutes, take it off again, and measure it. Allow to each quart of the liquid a bay leaf two blades of mace, a minute piece of garlic, a piece of the same size of green ginger root, a tablespoon each of white black peppers and allspice, and a half saltspoon of cayenne. Once more set the liquor over the fire, this time with the spices and other seasoning, and cook slowly down to half the quantity you put on. When cool it is to be strained, bottled, and sealed.

The dwellers in the country often have quantities of delicious mushrooms at their command at this season, and if good judges of the edible varieties may easily make sufficient well flavored mushroom catsup to serve as a valuable condiment for the rest of the year. Even in the cities mushrooms can frequently be purchased for a small sum.

GRAPE CATSUP.

Wash tart grapes and remove them from the stem. Put them in the kettle over the fire with an inverted plate in the bottom of the pot and just enough water to save the fruit from scorch. Stir them often with a wooden spoon and cook slowly until the grapes are tender and broken. Take from the fire and put through a colander or a press, a small quantity at a time. Only the pulp should go through, leaving skins and seeds behind. Measure this pulp and to three pints of this allow a cup of good vinegar, a pound of white sugar, two full teaspoons each of salt, white pepper, ground mace, cinnamon, and allspice, and a half teaspoon of ground cloves. Put pulp and other ingredients on the stove together and cook long and slowly. The quantity should be reduced about one-half before it is skimmed, taken from the fire, and put aside to cool. Bottle and seal when cold.

CHUTNEY.

Take the outer leaves from a white cabbage, chop it fine with eight pound onions and pack these in a crock with alternate layers of salt. Let it stand for twenty-four hours. Measure a pint of vinegar and add to it half a pound of brown sugar and a heaping teaspoon each of celery seed, turmeric, ground cinnamon, allspice, mace, mustard, and black pepper. Heat to boiling, pour over the salted celery and onions and leave it for another twenty-four hours. Drain off the liquid, bring it again to the boil, pour it back on the pickle, and repeat this process for three days. After the third day put the contents of the crock together in a kettle and boil for ten minutes. Let the chutney become cold before packing into jars and closing them.

APPLE CHUTNEY.

Mix with six large apples, which have been pested, cored, and chopped, a teaspoon of ground ginger, two tablespoons of brown sugar, a pinch of cayenne, a small onion, a clove of garlic, grated, and half a pint of vinegar. Boil ten minutes, cool and bottle or put in jars.

ND.

way: Boil macaroni until tender in salted water with a slice or two of onion. In a separate dish cover one pound of ground meat and one minced onion with boiling water, salt, and pepper. In about fifteen minutes, when done, add grated cheese, two tablespoons of olive oil, and one teaspoon of powder, and pour over the boiled macaroni. I have magazines galore I could give away. This is my first letter to the Corner, but I have been an interested reader for years. G. M. N.

No doubt our readers will find this letter as interesting as I do, and I only hope the writer had signed more than her initials and address to it. I am sure there are many who would be glad to have the magazines to which she refers. I am delighted that after her years of reading the Corner she has finally written us, and I hope this may be only the first of many letters. What do the other housekeepers think of her experience as to tightening the tops of the jars after they are cool? My own experience has been that tops and jars sometimes shrink in cooling and that the extra turn, or the from breaking the seal, strengthens it. Have any of the constituency had the fate of G. M. N. under similar conditions? As to the method she gives for making meat, it answers well for beef which is fairly tender, but if tough meat is put over the fire in hot water it is difficult to cook it to tenderness. When meat is to be served as a stew, with part of the stock in which it has cooked to be served back the juices which have been cooked out of it and which make the meat more valuable for soup. The seasoning of the meat and of the stock in which it is boiled is also most important, and in no one can hope for savory meat or broth simply by putting the meat, water, salt, and pepper together and cooking for any length of time. I am personally glad to get the macaroni recipe. It sounds as though the product should be most appetizing and other seekers for variety in the bill of fare will share my gratitude.

* *

Two Remedies for Ants.

To rid the house of ants, strew common salt all around and in a day or two the ants will disappear. Also try putting orange shells in the oven to brown, then crumble them up and strew them in any place where the ants frequent. This method is used by farmers to rid their cellars of ants and is effective.

By this time I think there is no excuse why an ant should be left alive to plague a housekeeper, we have had so many cures for them!

FOR THE INDUSTRIOUS NEEDLEWOMAN

BY ADELAIDE BYRD



DOILIES TO COMPLETE LUNCHEON SET

DESIGNED BY E. J. BUCKMAN

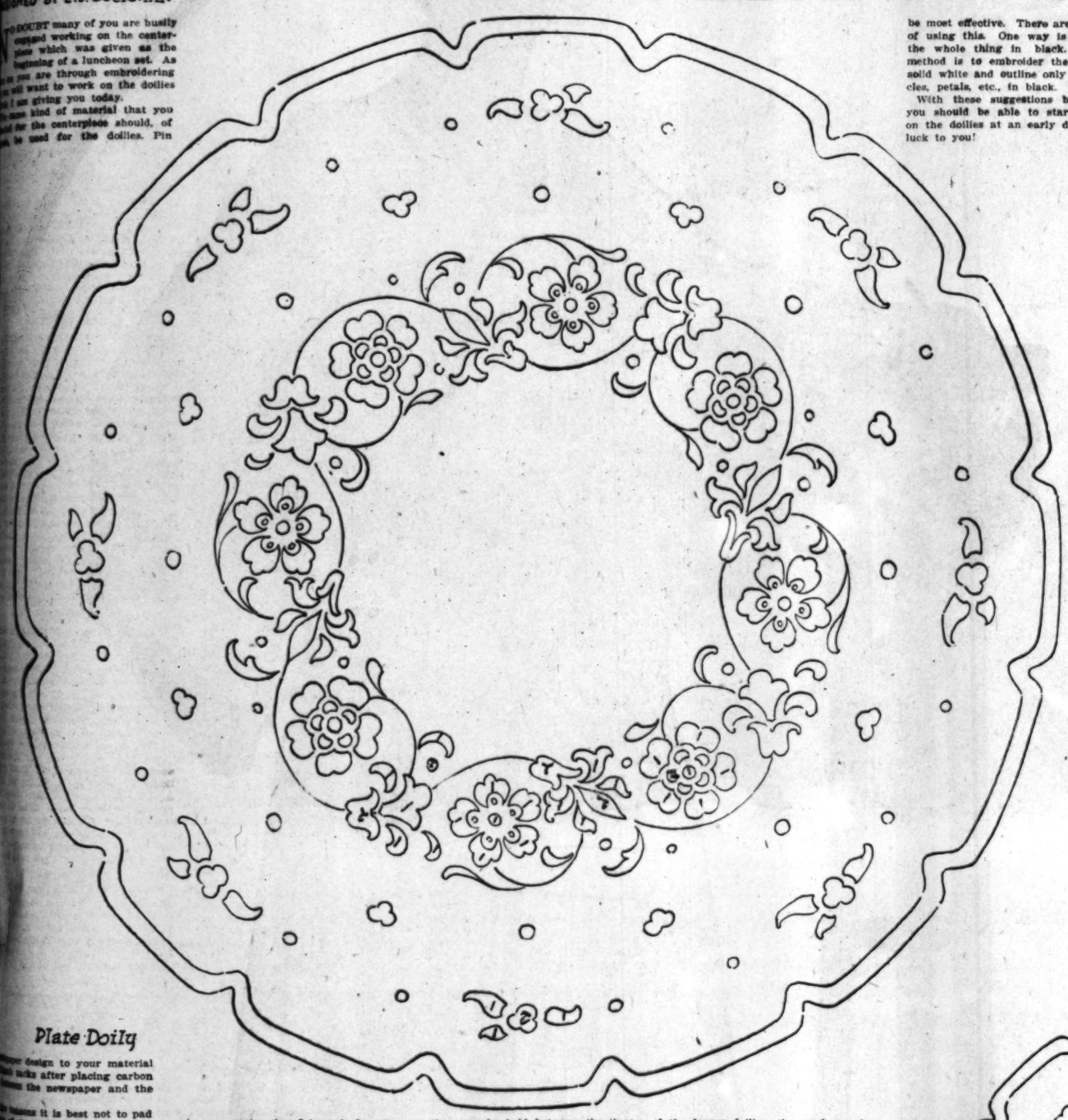


Plate Doily

TO DOUBT many of you are busily engaged working on the centerpiece which was given as the beginning of a luncheon set. As soon as you are through embroidering this I will want to work on the doilies which I am giving you today.

The same kind of material that you used for the centerpiece should, of course, be used for the doilies. Pin your design to your material with tacks after placing carbon paper between the newspaper and the linen.

For reasons it is best not to pad the parts of the design. The scallops, however, must be padded. The first step in pad-padding is that padding gives the Japanese effect of the work. The second reason is that the padding would cause the tumblers when placed on the doilies to appear in an unattractive manner.

Outline the leaves, petals and circles with stitches, being sure to have the stitches close together and the surface even. In this way you will get the flat effect so characteristic of Japanese embroidery.

To further bear out the Japanese idea carry the design in two shades of blue. The set embroidered in this manner would look doubly attractive as an array of blue-and-white

You will notice that I have had parts of the design marked 1 and 2. These figures will guide you in the placing of the threads. The places marked 1 call for light thread, while those marked 2 call for a darker shade of blue. The parts that are unnumbered, such as the leaves and stems, are to be embroidered in the dark shade.

As mentioned before, the scalloped edges of the doilies are to be padded. Strands of darning cotton can be used for the purpose. These can be run through the material in long stitches, or they can be held between the lines with the left hand while you buttonhole over them with the right. Use the lighter shade of blue for this portion of the doilies.

The sprays scattered around the wreath in the center of the doilies can be omitted if any one thinks there is too much work to be done on the pieces as the designs now stand. Of course, if the sprays are omitted on the doilies, they should not appear on the centerpiece either.

Should one desire to increase the size of the larger doilies, the work can be done without much difficulty. The floral effect can remain as it is; the circle alone is all that need be enlarged. After determining what the radius of the large circle will be, get a piece of twine the same length, possibly a trifle longer, to allow for tying one end of it around the groove in a pencil and for tacking the other end to the center of the circle. By swinging the twine around, a circle can easily be drawn with the pencil. This being done, the next step is to insert your scallops. In the larger circle they will have to be placed further apart.

Although I have suggested that the design be embroidered in blue, there is no reason why another color scheme cannot be worked out. For instance, the black-and-white combination would be most effective. There are two ways of using this. One way is to outline the whole thing in black. Another method is to embroider the design in solid white and outline only a few circles, petals, etc., in black.

With these suggestions before you, you should be able to start to work on the doilies at an early date. Good luck to you!

Pincushion Varieties

THERE is a charm about pincushions that fascinates every woman who makes gifts for her friends. In turn, each friend is sure to receive one of these pin receptacles and, therefore, to avoid duplicates the willing maker of gifts is ever ready for suggestions.

Of course, every woman realizes the beauty of buttonholed scallops. There is nothing so pretty as a pincushion made with its scalloped top overlapping a scalloped bottom, the two pieces being joined by means of ribbon laced through eyelets. However, it takes time and patience to embroider a great number of scallops and eyelets, so it is safe to wager that the gift maker will welcome an idea which does away with these.

A very attractive pincushion is covered with only one layer of embroidered linen. This is thrown over the top of the cushion and is wide and long enough to cover the foundation thoroughly. The cover is held in place by half-inch wide ribbon, which is run through embroidered slots, two at each end of the cover, and passed beneath the cushion. The ribbon is tied in a pert bow at each end of the cushion. The edge of the scallop is finished with fine valenciennes lace edging. Embroidered scallops can be substituted if one has the time to elaborate the gift with them.

Traveling pincushions are very handy affairs. One of these can be made to measure no more than four inches square. This is a convenient size, for the cushion can be tucked away in the suitcase or trunk without taking up much room. A very cunning cushion can be made of two pieces of material of different colors. For instance, white scrim can be used for the top, while blue linen can be used to fashion the bottom. Turn a hem in the two sections and catch it with featherstitching, using blue thread on the white material and white on the blue. Embroider the top in blue.

Tiny squares of filet lace or one large square of it can be used effectively to form a pincushion. In this case, a colored lining is necessary to reveal the pattern of the lace.

If You Can Crochet

IF YOU can crochet you are a very lucky person just at present, for there are any number of possibilities in the gift line which it is not too soon to make into realities for the fast approaching gift season. There is some crocheted article for every member of the family which quick fingers can make from silk or wool.

The loveliest scarfs of bright wools will delight the schoolgirl's heart. They are made of very soft fine wools, rather loosely crocheted, and finished with fringe quite often. Sometimes a band of white angora wool is inserted across the ends to add variety and to suggest white fur.

For baby there are many lovely crocheted novelties. An afghan, cap and sack to match of pink and white wool crochet has cross-stitched wool garlands on the broad white stripes. Bootees with cross-stitched toes may be added, if an elaborate set is desired. A blue-and-white crocheted harness with sure enough tingling bells attached will delight any 2-year-old boy. Use heavier wools for this harness to insure a comparative amount of durability. A knock-about hat for the slightly older boy can be crocheted from a heavy dark blue wool and silk. A strand each of the silk and wool is worked up together and the whole makes a tightly woven cap that it soft, warm and durable for the most harsh treatment.

An afghan for an invalid or an old lady is made of several shades of gray wool. It is bound with a gray satin ribbon and shows the added novelty of cross-stitched bluebirds flying across its closely knitted border. The birds are cross-stitched in blue wools.

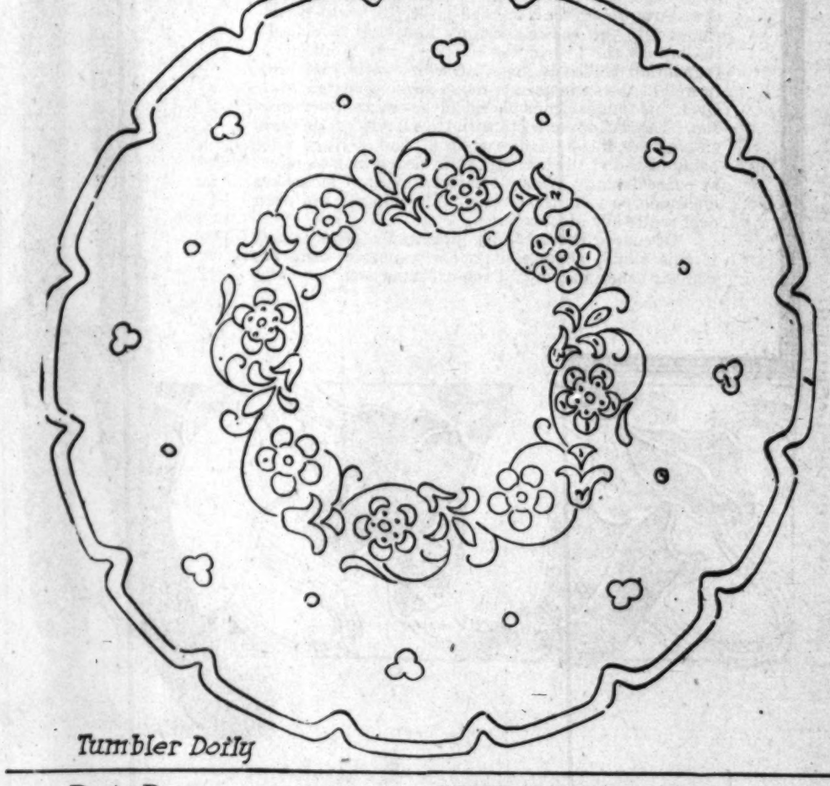
Crocheted flowers and ornaments for hats will be welcomed as gifts this year. When bright silks and wools are combined with beads the resulting ornament not only carries out a pretty fad, but makes a bit of workmanship worth keeping for future use.

The newest centerpieces and scarfs show much applied crochet work in the shape of flowers and baskets. Silks of varied tones are used for this work, and the result is, to say the least, effective. Sometimes crocheted medallions are inserted where one would usually inset lace, net or use punched work. The medallion is crocheted, sewn on the material, the linen then cut away and the raw edges rolled neatly.

A gift for the engaged girl which she will cherish to her heart's content is a set of diet medallions into which have been woven her initial or initials. A set of six large ones and six smaller ones which she can use to insert in her own towels and bed linen will be most practical, and while something of a task for the indifferent crocheter will not cost much in reckoning the gift pennies.

How to Transfer

PLACE a sheet of impression carbon paper between your fabric and the newspaper design, the latter on top. With a sharp pencil or a glass-pointed pen go over the outline. The design will be transferred to the material and will last until worked.



Tumbler Doily

HALF-HOUR GIFTS



For the Kitchen Shower



From a Turkish Towel



A Bib from a Doily

There isn't a woman living who has not experienced that empty feeling when she wakes up and finds a gift is due or expected and she has neither time to make one, elaborate or go searching the shops for something different. The woman solves this problem by having on hand several pretty things that may be used as gifts in a hurry. If there is one to have something on hand for an unexpected or forgotten shower or a baby that has arrived? The clever woman is the one having a few favorite gifts on hand which she concocts when she has a half hour to make.

The first gift is a laundry bag which is a half hour to make. Take a Turkish towel. This she will find in her portion of a linen shower—there is a good housekeeper is her linen closet—Turkish towels that are found on a white sale and is holding for a shower. A large towel can make the most practical laundry bag, especially if it has a border or colored stripes and through the heavy laundry bag pictured from a towel with the towel makes al- Sew your for the bottom of it across the center, buttonholing the cut edges for the top. Run a casing of muslin around the top and through this pass a colored cotton cord or bit of colored tape. Embroider a colored initial on the front in the plain portion made for the initial or monogram on each towel. A quicker way yet of making this bag is to sew up the sides of the towel and run the ribbon or cord through the hems. Or the bag may be made with the snap-fastened flap at the bottom through which the soiled clothes may be dropped.

The little round embroidered object is an ironholder, if you please! Just what many housekeepers would do with an embroidered ironholder is a question, but it makes a really delightful gift for the kitchen shower and is a matter of but a few minutes in the making. It can be made of a bit of heavy crash linen, or scrim, and the embroidery is but a few lazy-daisy stitches and French knots. It is edged with tape, machine stitched around and laced together with narrower tape or heavy cotton thread. The padding is an already-made iron holder or it can be made from thicknesses of flannel or old stockings.

For the new baby around the corner whose mother you do not know quite well enough to present with a silver spoon or anything so valuable, the dear little bib is just the thing. It is made from one of your hemstitched linen tea napkins. Just cut a chunk out of one side large enough to fit the chubby little neck and bind it with a bit of white tape. The cross-stitching is a matter of choice, but you surely cannot resist the two-colored cats which pattern or any book of cross-stitch patterns will yield you. The bib may be turned around and the corner rounded off for the neck, if variety is desired.

Don't despair when the unexpected invitation or announcement comes along—remember there is always a half-hour gift that can be made in a hurry.

Party Bags

OH, THE loveliest, daintiest party bags have come to town just in time for the dance season! They are of taffeta and velvet mostly, and so roomy and capacious that one could carry several pairs of slippers in one bag. Some are fur-trimmed and all are outrageous in price, unless, of course, one makes them at home, which makes it another story. Dull Antoinette-blue taffeta is most often lined with pink for contrast, and vice versa. Gold lace is used plenteously for trimming, and also ribbon flowers. It might be a good plan to save a large piece of the new taffeta party frock just especially for a big puffed bag to carry with it. One quaint little black velvet bag, smaller than most, is lined with changeable blue and gold taffeta, and opens just enough at the top to show a wreath of tiniest ribbon roses and foliage. Some draw up with ribbons, while others are shirred on rods or hoops, and some do not draw up at all, merely being hung on the owner's arm by ribbons attached at each end.

SOME TIMELY TIPS

HAVE you seen the guestroom powder-puff bags of tinted chiffons, with the individual bits of cotton for puffs? Of course you have, but did it ever strike you to make one of these bags of gold-mesh net and lace to hang at the side of a Marie Antoinette dressing table?

A hot-water bottle that any little child will hug with delight is covered with a crocheted wool bag in the shape of a dress. A doll's head is attached to the bottom, and when the bag is inverted it forms a nice warm doll baby to take to bed on a cold night.

A new sort of needlework shows an applique of bits of colored broadcloth on dull-colored rep. The pieces are outlined with gilt and silver and metallic braids, and form designs suitable for living room or library purposes.

For the dressing table there is a new pincushion covered with a courtesying bisque lady. Her petticoats of ruffled val lace hide the white satin cushion, while rose-colored ribbons, spread out over the lace, simulate her looped-up gown of rose brocade.

An interesting point about the newest centerpieces is that the designs are very often repeated but three times. The three-sided centerpiece is rather a relief from the symmetrical four-sided design.

Cretonne, heavy and thickly covered with a dark floral design, has been selected for a schoolbag which shows a curious handle arrangement. Slots or large eyelets, two up each side of the flat square bag, both front and back, allow a bound piece of the cretonne to be slipped through and to make two handles which distribute the weight of the books very successfully.

For an "all-girl" luncheon favor there are possibilities in the small round chamois. Edge it with lace beading and run a colored ribbon through. It can be drawn up into a small pouched vanity bag into which a bit of powder can be sifted when needed.

One mother evolved from a yard of rubber rather wide and two yards of ribbon a slightly wider a charming device to keep baby's carriage cover of pique or silk from blowing up and letting in the breezes to the little feet. She makes an elastic strap of the rubber covered with the ribbon, which she slips over the gocart foot, catching the cover fast at the same time.

SHE DANCES IN NEGLIGEE!



"SHOCKING, positively shocking!" grunts Dame Grundy.

"The Idea!" exclaims the Ingenue.

"Land sakes!" grasps Grandmother.

"Hully gee!" shouts Some One in short trousers—and

"Good night!" softly comments a larger edition of Some One—and all because a pretty girl dances in pretty draperies that are quite as modest (and perhaps more so) as the average evening frock, but happen to be labeled "negligee" because of a generosity of line. Now, if it were a tight skirt, the kind that was worn a season or so ago, which needed the assistance of a shoe horn to don, and was constantly ripping the necessary slash at the side, back or front several inches more than even its daring dressmaker intended—well, perhaps there would be cause for comment; but when it comes to a full-as-full-can-be skirt and a gracefully loose bodice that effectually conceals the natural figure line, why the gossip, hey? But there, you never can tell about women or fashions—it's the pot calling the kettle black half a dozen times a day—bless 'em!

True, there is a most alluring glimpse of arms and neck through the angel sleeves, despite the fact that an undersleeve of chiffon baffles half an eye, and Madame Grundy and Grandmother shake their heads at each other and can't decide which to sanction, the frank unveiling of the modern evening dress (Grandmother, and Mrs. Grundy too, forgets the drop shoulder of 1860) or the equally unholy allure of veiled beauty.

But sanctioned or not, the new negligee dance frock is a thing of grace and beauty. The model shown is of white satin, chiffon and silver. The gown has a foundation skirt of the material, not more than two yards wide, and edged with silver-ball fringe. The skirt of the negligee is short, circular, irregular as to edge, and very wide. Heavier satin is used for the skirt proper than for the inset piece which continues into the bodice territory and ends in a neck-tie bow at the end of the not very low V neck. A foundation bodice is made of white satin matching in weight the satin used in the accordion-pleated inset. Over this foundation is placed silver-embroidered chiffon. This latter connects with the sleeves. The angel sleeves are made of the chiffon, the selvage edge being placed at the bottom of the sleeve with no effort at concealment. Widely scattered roses of silver are embroidered upon the sleeves. The slippers are worn over white silk stockings.

Of course, there are negligees and negligees—and if this timid, demure little one ventures from the boudoir sanctum, why all the exclamations?

Boudoir Garb for Public Wear



MONDAY MORNING,

Ignored.

NAVY BOARD IS SNUBBED

Wilson Turns Down Its Programme.

Daniels Also Declines Views of Experts on Defense Situation.

Republicans Likely to Take Bits in Their Teeth in the Next Congress.

Admiral Dewey Wanted Fleet Made Second to None in the World.

BY JOHN CALLAN O'LOUGHLIN.
[BY DIRECT WIRE—EXCLUSIVE DISPATCH.]

WASHINGTON BUREAU OF THE TIMES, Oct. 24.—President Wilson's naval programme is by no means as comprehensive as that recommended by the general board of the navy, of which Admiral Dewey is the chief.

This fact developed today. Looking at the situation of the United States from the strategical point of view with full knowledge of the possibilities arising out of the European war and considering the long coast line of the nation, the Panama Canal and our outlying possessions, the board earnestly urged the President and Secretary Daniels to recommend that Congress supply the country with a navy which should be second to none in the world.

The President and Mr. Daniels decided to adopt the board's view, limiting it to confine its recommendations to specified limits.

The President will ask Congress to approve a programme, providing for six additional dreadnaughts and six battle cruisers, all of which will not

(Continued on Second Page.)

THE WORLD'S N

THE HEART OF IT IN TO

The Foremost Events of (1) Mexico. (3) Murder of Chi Law Election. (5) Washington (6) Wilson and Fiancee's Plans. in England.

INDEX.

PART I.
1. Navy Board Is Snubbed.
2. Executed to Frighten Others.
3. World's Trade Is Our Goal.
4. Along the Pacific Coast.
5. Sharp Fight in Sonora.
6. Classified Advertisements.
8. News in Brief; Death Record.

PART II.
1. Auto and Flower Show.
2. Sells Out to "Kicked Out."
3. At the Churches Yesterday.
4. Editorials; Pen Points.
5. Ice Cream in Winery Vats.
6. News from Southland Counties.
7. World Travel Hither Bent.
8. Mines and Mining.

PART III.
1. Vernon Closes with two Wins.
2. Harry Williams's Review of Season.
3. Angels' Defeat Ends Season.
4. Auto Celebrities Coming to Coast.
5. Decisive Football Games Saturday.
6. John Wilson to Join Handicap.

SUMMARY.

THE SKY. Clear. Wind at 5 p.m., northwest; velocity, 8 miles. Thermometer, highest, 75 deg.; lowest, 49 deg. Forecast: Fair. For complete weather report see last page, Part I.

THE CITY. Two policemen were arrested on "suspicion of manslaughter" in connection with the slaying of a boy.

The second day of the Broadway Automobile and Flower Show drew 3000 persons.

United States Engineer Raymond declared Los Angeles Harbor will be made accessible from land or sea.

A former supporter of Gov. Johnson makes startling charges of a deal with big corporations.

Southern California lawmakers showed anti-party law would do harm of national import.

The national head of the W.C.T.U. advocated turning wineries and breweries into ice cream factories.

SOUTHERN CALIFORNIA. The skeleton of a man was found near Pasadena by a quail hunter.

Catholic Day at the San Diego fair was attended by a large number of Americans.

Yama Yama girls have been recruited from the Pomona High School for the Birthday Pageant Thursday.

PACIFIC SLOPE. Southern Pacific increases its force in Sacramento shops.

Thomas A. Edison and party spent the

HINT TO READERS. It is a mistake to jump over the greater part of the more important news which it contains it. Consult the Index and read all the paragraphs and thus get all the news of